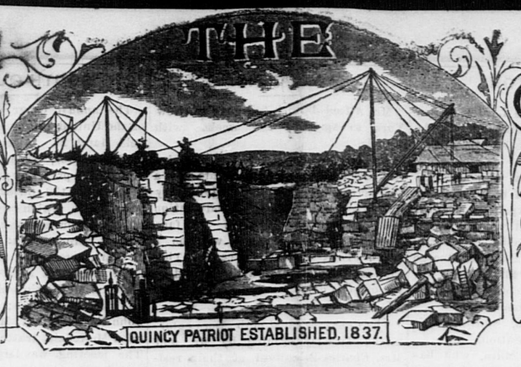
Quincy Patriot



QUINCY, MASS., SATURDAY, APRIL 4, 1903. VOL. 67, NO. 14. FIVE CENTS PER COPY; $2.50 PER YEAR.

The Quincy Patriot,
Established in 1837.
PUBLISHED SATURDAY MORNINGS BY
GEORGE W. PRESCOTT & SON,
OFFICE, No. 1424 HANCOCK STREET.

Subscription Price, $2.50 per Year.
☞A reduction of fifty cents will be made when paid one year in advance

Quincy Daily Ledger,
The ONLY DAILY in the ONLY CITY in Norfolk County. Established in 1889.
Subscription Price, $6.00 per Year.
☞A reduction of $1 will be made when paid in year in advance.

ALSO PUBLISHERS OF THE
Braintree Observer
A Weekly Established in 1878

DR. G. R. ENGLAND,
DENTIST.
21 Chestnut Street
Telephone 126-5.
Quincy, Oct. 1. ly-tf

QUINCY DENTAL PARLORS.
FIRST CLASS DENISTRY.
At Lowest Prices. Gas and Ether Administered. Reasonable—Reliable—Responsible.
Office Hours, 9 to 5. Open Monday and Friday Evenings. City Square, opposite Fountain, Quincy. Tel. 45-9.
FREE EXAMINATIONS.
Feb, 2. 1-1y-p-6mos.

DR. C. T. SHERMAN
DENTIST.
Rooms 5 and 6,—Durgin & Merrill's Block,
HANCOCK STREET, QUINCY.
Office Hours, 8 to 12, 1 to 5.
Residence, Greenleaf street.

DR. RALPH M. FOGG,
SURGEON DENTIST.
Teeth extracted absolutely without pain, with the "BOSTON VEGETABLE VAPOR."
DEDHAM. QUINCY. NORWOOD.
At Quincy office, French's Building.
WEDNESDAYS.
At Dedham Mondays and Tuesdays.
At Norwood Fridays and Saturdays.
July 28.

DR. FENIMORE S. ANDREWS,
DENTIST.
67 Franklin St., Cor. Water St.,
PINEL BLOCK, QUINCY ADAMS.
OFFICE HOURS,—9 to 12; 2 to 5.
Also, MONDAY and FRIDAY Evenings. 7 to 9.
Telephone number, 146-2.
Aug. 16. tf

S. SCAMMELL & SONS
Carriage Builders
AND PAINTERS
ALSO HORSE SHOEING AND JOBBING
BY FIRST-CLASS WORKMEN.
Farness Making and Repairing.
All orders promptly attended and faithfully executed.
Buy your Rubber Tires of us.
Factory Quincy Ave.,
QUINCY. MASS

DAVID BROWN,
HORSE SHOEING,
Carriage Work and General Jobbing.
ARLINGTON STREET, - WOLLASTON.
Nov. 9. tf

Granite Firms.

MERRY MOUNT GRANITE CO.
Incorporated 1881. Manufacturers and Dealers in Monumental and Cemetery Work. Works near Quincy Adams station, So. Quincy.

McGRATH BROS.,
Large stock of Finished Monuments and Tablets constantly on hand. Works at Quincy Adams Station. Established 1854.

FULLER, FOLEY & CO.,
Granite Manufacturers and Dealers. Works opposite West Quincy Depot.

CAREY BROTHERS,
Dealers and manufacturers of Polished and Hammered Monuments, Curbing and Headstones. Willard street, West Quincy.

LONG & SAUNDERS,
Fine Monumental Work from American and Foreign Granite and Marble. Latest designs. Superior workmanship. Works, South Quincy. Branch, Stoughton, Mass.

MILNE & CHALMERS,
Monumental and Cemetery Work of every description. Works near Quincy Adams Depot. P. O. Address, Quincy, Mass. Branch Office, 24 West Main St., North Adams.

BADGER BROTHERS,
Granite Dealers and Machinists. Monumental Work of all Descriptions Celebrated Ashland Emery for sale. West Quincy.

H. T. WHITMAN,
Civil Engineer
—AND—
SURVEYOR.
ADAMS BUILDING, - QUINCY.
Boston Office, - 85 Devonshire street.
Hours, 12 to 2 P. M.
N. B. Plans of nearly all the Real Estate in the City of Quincy can be found at my offices. Telephone connection.
May 28. tf

THOS. W. LINCOLN,
Awning Maker,
764 Washington St., Quincy Point.
Italian Awnings,
All Kinds of Ship's
Made in the Best Manner.
At Very Short Notice
—FOR—
STORES, HALLS, PRIVATE RESIDENCES, Beach Houses.
☞ Yacht Sails made to order and warranted to fit.
☞ Second-hand canvass constantly on hand.
March 14. tf

JOHN W. McANARNEY,
COUNCILLOR-AT-LAW,
ROOM 1, DURGIN & MERRILL'S BLOCK,
HANCOCK STREET, QUINCY.

W. E. BROWN,
UNDERTAKER.
Office and residence, corner of Canal and Mechanic streets.
Quincy, Feb. 6. tf

J. E. KENILEY & CO.,
PLUMBERS.
All orders promptly attended to at reasonable prices. Satisfaction guaranteed.
NO. 9 TEMPLE STREET, QUINCY.
Jan 6. tf

J. COFFMAN,
Ladies' & Gents' Custom Tailor.
SUITS made to order from $18 up.
PANTS made to order from $5 up.
Cleansing Dyeing, Pressing and Repairing at lowest prices.
579 Washington Street,
Near Cook's Drug Store,
QUINCY POINT.
Jan. 24. 6m

Quincy Savings Bank,
New Savings Bank Building.
President, RUPERT F. CLAFLIN
Vice-President, EDWIN W. MARSH
Treasurer and Secretary, CLARENCE BURGIN
Board of Investment—RUPERT F. CLAFLIN, EDWIN W. MARSH, JOHN Q. A. FIELD, ELIAS A. PERKINS.
BANK HOURS—From 8.30 to 12 A. M., and 2 to 4 P. M. Will close on Saturdays at 12 M.
Deposits placed on interest on the first Tuesday of January, April, July and October.
CONNECTED BY TELEPHONE.
Quincy Jan. 11, 1902. tf

JULIUS JOHNSON,
Carpenter, & Contractor
—AND—
BUILDER.
Plans and Specifications furnished and estimates given.
Jobbing promptly attended to.
NO. 64 CENTRE ST., QUINCY, MASS.
Telephone, 69-2
June 19. tf

WILLIAM PARKER & SON,
Carpenters and Builders.
Plans and Specifications furnished and estimates given.
JOBBING PROMPTLY ATTENDED TO.
HANCOCK COURT, . . QUINCY, MASS.

A. W. PARKER,
Carpenter and Builder,
Cor. Putnam and Merrymount Road, Quincy.
HOUSES FOR SALE and TO LET.
PLANS FURNISHED.
Jobbing Promptly Attended to.

IRA LITCHFIELD,
CARPENTER and BUILDER,
PEARL STREET,
SOUTH QUINCY.

BOSTON HERALD.
PUBLISHED EVERY DAY IN THE YEAR.
We pos em for

STORE NEWS.
We catch our customers as young as possible—when they are small boys.
Then we keep them with us until they bring in their own boys to be fitted—and not seldom their boys' boys, too.
Every year we graduate a large "class" from our Boys' Clothing Department into the Men's Department; and therefore we have to keep our "kindergarten" constantly filling up.
For these reasons we give very careful attention to our Boys' Department—it's one of the corner stones of a great clothing business.
Today's news in respect to boys' wearables takes the form of a bit of about Sailor Suits and

STORE NEWS.
Time was when retail clothing stores gave practically all their attention to the "average" man—that is to say, the man of average height, average breast measure and average length of leg.
The stout man and the thin man were either forced to employ a custom tailor or to accept a more or less unbecoming "misfit."
We bore our part in changing these conditions.
We slackened no whit of our attention to the "average" man, but at the same time we put upon our counters garments suitable for either a Falstaff or a Cassius.
The result was most satisfactory.

Macullar Parker Company,
400 Washington Street.

CHOCOLATES.
Our Full Line of
30c. CHOCOLATES
Are All Right.
Try a Pound and see what you think about it.
Candy Kitchen.
I. E. NICKERSON & CO.,
HANCOCK STREET, QUINCY.
Jan. 10. 3m

Lots of Catarrh Troubles Now

This is the time of year for them.
Awfully aggravating to say the least.
Some folks use douches and snuffs—
They get temporary relief—
But the trouble comes back again—
Yes, worse than ever.
We studied the matter for years.
We found that Catarrh attacks the membranes.
So we reasoned like this—
To cure Catarrh—the diseased membranes must be cured.
That's so, isn't it?
We studied, and mixed, and filtered, and studied again.
After a long time we got results—good ones—
And we put the ingredients together into a bottle.
We call it Vicona—**Jaynes' Vicona.**
And it really and truly cures Catarrh.
It has been curing our customers for two years.
All kinds of Catarrh too—Throat—Stomach—Bladder—Bowels—
Or anywhere that the mucous membranes are diseased.
Yes, we are sure of it—
So sure that we guarantee it.
If **Jaynes' Vicona** fails to cure your case of Catarrh
Why then—bring back the empty bottle and get your **63c.**
That's the price.
That's fair, isn't it?
We mean it.
Try it.
Nothing out if you're not cured.
By the way, remember that it's sold only by

JAYNE SAVES YOU 25 TO 33 PER CENT ON ALL DRUG STORE GOODS
JAYNES & CO.
(TRADE-MARK)
3 STORES
Washington St., cor. Hanover
Summer St., cor. South
877 Washington St., opp. Oak
BOSTON, MASS.

BOSTON PRICES!
COAL
DELIVERED IN QUINCY.
GEO. E. FROST.
Telephone 128-3 Dorchester. P. O. Address Neponset.

FURNITURE LOGIC.
The Real Bargain and the Imitation.

The greatest evil in the country today is the misuse of the term BARGAIN, which misleads thousands and thousands of honest people. Manufacturing industries are being demoralized to cheapen the cost of articles. The imitation is made to look like the real, by using inferior qualities of stock and making cheats and bad workmen of countless boys that might otherwise become mechanics of high skill, just for the sole purpose of making goods to sell as bargains, and sap the hard earned money of millions of people by giving worthless values and filling homes with rickety furniture, unhealthy and unsightly garments and poisoned food.

Occasionally we lose a customer who is mislead by the deception of an article offered as a bargain in some other store. We have lost a sale, but kept our reputation, and will probably get that customer when the deception of the cheaper article shows: Honesty is the best policy, slow as is the lesson in learning, and its just to this latter policy our success and steadily increasing business may be attributed.

There are many people yet to learn of our stores and our store methods. More for your money here, quality being equal, than in any other store in New England. Honest Reliable Goods. No deception. No matter what you may need for your home this spring we have much for your consideration.

HENRY L. KINCAIDE & CO.,
FURNITURE STORE AND ANNEX, HANCOCK STREET, QUINCY.
Open Monday, Friday and Saturday Evenings. Short Credit Accounts When Desired.

Poetry.

APRIL.

MRS. EMELINE A. WILSON.

April comes with downcast eye,
Weeping as she passes by,
At the span of life;
Though the embryonic hour
Promises fulfilling power
And maturing strife,

As the world unfolding gives
Vim to everything that lives,
Vernal in its sway,—
Yet rendition comes to late,
For this maid, a wanton fate
Bears it on to May.

With bedraggled garments long,
Coyly treads April among
Lowly vines that cling;
Vanishing as sheen of light,
Falls disclosing to our sight,
Altitudes of spring.

Miscellany.

Their Wedding Day.

Such a bare little place! cold and dark and comfortless as a room well nigh innocent of furniture must be, yet sweet and clean and orderly, and above all—home to old sick Molly and Timothy her husband.

"Bring her over at once, then, and the sooner the better; perhaps this will make the journey easier," said the doctor, as he laid a shilling on the table and breathed a sigh of relief.

He had come ready prepared to meet the hundred and one difficulties and objections usually put forward in such a case, but the convincing arguments had been all unneeded, for Molly had risen to the occasion bravely and had consented to become an in-patient at the big hospital across the park that very day. So, his task successfully accomplished, the doctor turned to leave the room.

"Might it be tonight?" It was Timothy who spoke. "I'll bring her for certain tonight, but we'd like to have just this one day together first."

"No, bring her at once as I told you; why, the sooner she is in, the sooner she will be out again, you know; what objections can you have?"

Timothy hesitated, but a glance at Molly's thin face and a certain eager, wistfulness upon it gave him courage.

"It's only this, sir, and it may seem a poor sort of reason to you, but this is our wedding day, we've never spent it apart, yet—and—"

The old voice faltered, and the sentence was never finished, for the young man himself interrupted it—

"Reason! why it's the very best of reasons, if you had only said so at once! Bring her tonight then, by all means; good-by till then."

Left with his wife, Timothy seated himself beside her and patted her hand encouragingly.

"Hospitals are such fine places, Moll."

"Very fine, dear," and she looked at him with the smile whose sunshine had made life bright for him for so long.

"Such splendid food and nursing, Moll; and the rooms! why, I'm only afraid you'll be looking down on this poor little place when you come back to it after a bit so well and strong; for it's wonderful how well folks do get in those hospitals, Moll, quite wonderful."

"Yes, Timothy, so they do, very often."

Her lips trembled, but only for a moment. Then, with a brave attempt at cheerfulness, she continued—

"But Tim, my man, it's getting on, and we're wasting precious time, shan't we begin?"

And drawing nearer still, Timothy began. It was an old, old custom with them now. Year after year in the same simple fashion, though never before in such a room or with so little to help the keeping. Formerly the little anniversary festival had been as a sort of happy duet between them, each in turn reviving some sweet old memory or cherished recollection.

Today, however, Timothy had it all his own way, for Molly said little, only lay back and smiled contentedly or shook her head gently as the case demanded, while she listened once more to the old familiar story that time only seemed to make more dear.

And Timothy told of the happy courting days, happy though wise folks had shaken their heads and had augured ill of this foolish marriage; of a certain April morning when a dull old London church had seemed so still and solemn, and yet so strangely bright; of the friends—and he named them one by one—who had collected at her home near by to wish them well; and at last of that real home coming, the settling down in the poor little attic rooms which his love and thought had made so sweet and snug and cosey.

"And the violets," she put in quickly, "don't forget the violets, Tim."

"Ay, the violets, I pinned them on myself, didn't I? The sweetest breast-knot I could find for the sweetest lass in all the world to me.

He paused again and she watched him keenly, anxiously.

"Yes, Moll," he resumed, presently, "don't let us shirk it, old girl; then—" but his voice sounded strange, and she could barely catch the words, "then came that grand first dinner party of ours; you and me for guests, and fish—fried fish it was, with potatoes—fried potatoes—and I don't know what besides; and you laughed so because I couldn't help to cook them, do you remember, Moll? Do you remember?" and throwing back his head, Timothy burst suddenly into a laugh so strange and wild that it well-nigh tore poor Molly's heart in two. Then, as suddenly ceasing, he buried his face in his hands and sobbed as though his heart must break, while the quiet tears ran down her old cheeks, too, and what could she say to comfort him?

For nine and thirty years that little anniversary feast had been celebrated so worthily, every item of that happy first meal together repeated, and now!

"Oh, my Moll, my Moll," he sobbed "you must go without it today. I've no money left, not even a penny; poor girl, my poor, old girl."

She dared not trust herself to speak, only stroked the gray head softly, tenderly.

Suddenly he raised it, and looking not at her but at the doctor's shilling, he pointed eagerly to it.

"Moll!"

But she shook her head sadly.

"It was for the cab, Tim. There is neither train nor 'bus to help me, and I must go in, you know."

He sat still once more lost in thought. Then jumping up excitedly, he stood before her and spoke fast and eagerly.

"Moll! think! You know the park is quite near? Could you with my arm, my strong arm, dear, could you walk to its gates? You could? Then listen, Moll; I'll carry you through, it's not far, and then, why then, it's but a step on the other side to the hospital door, do you see, old woman, do you see?"

Moll nodded, but looked confused. The nod, however, apparently satisfied him, for he offered no further explanation, only asked if she minded being left by herself for a bit, and then, smiling mysteriously, disappeared.

Left alone, Molly lay still, too tired and weak to wonder much at anything, while her mind wandered, dreamily back again over the pages of that old life story whose joys and sorrows seemed today to have become so strangely merged in one; till at last she remembered no more, the tired eyes closed wearily, and calmly and peacefully old Molly slept.

Timothy's re-entrance awakened her and she smiled a welcome.

"Shut your eyes tight, old girl, just for a few minutes," he cried out; and still beaming from ear to ear, Tim brought forward a little round table placed it near Molly's chair, and softly and quickly proceeded to lay it. Fish! potatoes! bread! butter! tea! milk! Why, what more could king or queen desire? And all from the marvellous possibilities of one bright shilling. Then, diving into the mysterious depths of a back pocket, Timothy produced therefrom, a little bunch of violets, crushed indeed, and faded, but sweet still, and bending softly over Moll, he gently fastened them on her breast. Then seating himself opposite to her he told her eagerly, she might "look."

Her unaffected surprise was rich reward, indeed.

"It's your cab, dear heart," he cried. "Your cab! you couldn't use it and a riding horse too, could you? and here's your horse all saddled and ready. It's quite right and square, Moll," he added, quickly, as he caught sight of an expression of doubt on her honest face. "Didn't the doctor say it was to make the journey easier, and won't it, old girl, won't it? Ah, I thought that would settle it."

Whatever she may have felt, Molly had not the heart to object any further, and so the wedding feast proceeded.

A little later, just as the short spring day was drawing to a close, the few pedestrians hurriedly wending their homeward way across that quiet bit of the park, paused for a moment to gaze at a somewhat unusual sight. It was that of a little old man, weak and tottering himself, but pushing bravely and steadily on with eyes firmly fixed on the still far distant gates, and carrying on his back, her thin arms clasped about his neck, her hands firmly grasped in his, an old sick woman, Molly, his wife.

He could hardly have told how often he had stopped to rest since first that strange journey had been begun; certainly each time that the shelter of a friendly seat had been gained, often of necessity when there had been no such help at hand. Somehow he had fancied himself so much stronger than had proved to be the case, for it surely could not be that Molly was heavier than he had imagined, and she so weak and ill!

Ah! there were the park gates almost reached at last; and indeed it was time, for his old arms ached terribly and his old knees threatened to fail him altogether. He spoke encouragingly to her from time to time, but she had evidently fallen asleep, for she did not answer him. It was better so, he thought, for now she could not guess how tired he was, and it would have hurt and vexed her sorely had she known it; his good old loving Moll!

"Yes, the labor of love was all but over now; one more effort and the goal was reached. Worn and weary, and spent with fatigue, but still clasping tight that precious burden, Timothy stumbled up the last steep steps, and as friendly arms drew him into the safe shelter of that fire-lit hall, and kindly faces looked pityingly into his, the place seemed suddenly to become confused and misty, the voices to recede further and further away, till at last, wrapped in a merciful unconsciousness, he remembered no more.

Faithful unto death; his task was done, his loving old arms had held her to the end. For, as they gently unclasped her arms from about his neck, they saw that Molly was dead.

They would so willingly have kept him on, at least a day or two, till he should have recovered somewhat from the shock of that first sad awakening, but the old man was firm. The little attic room was his for a week or two longer and then—why, then there was the "House," he said; the dreaded law of separation has lost all power to hurt him now; he would just take one more look at her and then go home.

They went with him to where she lay, the matron and a doctor; not the friendly young doctor of the morning, but another whose face looked unsatisfied and tired. Something had gone amiss with his life springs of late, and since then he had ceased to believe in the possibility of good, either human or divine, and now he eyed Timothy with a half curious, half pitying gaze.

The latter shed no tears, had shed none indeed since first they broke the news to him; the comfort of them might come later, perhaps, and there was time enough.

He stood by her now, perfectly composed and calm, scanning earnestly each still feature as though to learn it the better by heart. Then he laid his honest, old work-worn hand on hers and kept it there for a moment.

"The ring," whispered the doctor to the matron. "It may buy him a drop of comfort at least. Let him have it."

She hesitated, then touching Timothy gently on the arm she pointed to it.

"You will like to have it perhaps?" she asked softly."

He glanced down at it, such a poor little line of gold, worn thin in long and loving service for him, and shook his head.

"Thank you, ma'am," he answered, gratefully. "You're very kind, but I'd rather not. Come good or ill, my old woman would never part with that, and I won't take it from her now."

He hesitated for a moment, then gaining courage as he looked into the matron's sympathetic face, he continued—

"If I might make so bold, ma'am, would you let me have my dear girl's bonnet?"

Very tenderly she gave it to him, such a poor, rusty thing, and he received it reverently as we do something that is sacred and very precious; then with a grateful "Thank you, ma'am," he turned to leave the room. He glanced toward the doctor as though to bid him good-bye, too, but he had moved off from them and seemed busy over something at the further end of the ward. So Timothy went away.

He had almost reached the great outer hall when he heard the sound of hurrying footsteps behind him and his own name spoken, and turning round he saw the doctor.

The latter looked at him silently for a moment, and there was an expression on his face that had been wanting there of late.

"Will you shake hands with me?" said the doctor.—Waverly Magazine.

Sufferings of a Chinese Girl.

In an article about domestic service in China, Miss Howard says in the "New" Lippincott that it seemed strange to hear her Chinese maid speak of "America, New York, London, France," for in general they know nothing of the outside world, and very little of their own country.

She had been very happy with her kind missionary friends, and had been brought up as a good Methodist. At the age of fourteen, however, her mother claimed her in order to arrange a marriage for her. All this time her feet "had been neglected," and allowed to grow to their natural size, but now she and her mother determined, even at that age, to begin bandaging them, for they knew no man in a respectable position would marry a large-footed woman.

"Did you suffer, Amah?" I asked in horrified tones as I looked at her feet, now three inches long.

"Oh, yes," she answered quietly; I thought the pain would kill me, and I could neither sleep at night nor enjoy anything during the day for months and months; but every day I asked my mother to pull the bandages tighter, and would sit in the door-way and watch the children playing and other persons coming and going, while I could only rock myself to and fro and moan."

I induced her to take off her tiny silk and embroidered slipper, to unwrap the bandages they must always wear, and show me her hideously distorted foot, with its toes bent back to the heel. Unless she had told me so herself I could never have believed that the shape of the foot could have been so altered at the age of fourteen.

A Big World's Fair.

The World's Fair of 1904 at St. Louis will be approximately twice as large as any former international exposition. The Centennial Exposition at Philadelphia covered 236 acres, the Paris Exposition of 1899-1900, 336 acres, the Columbian Exposition at Chicago, 633 acres. The World's Fair at St. Louis will cover 1,180 acres.

The construction cost of the Centennial Exposition was $8,500,000 that of the Paris Exposition was $9,000,000. The cost of the Columbian Exposition was estimated at $18,322,000 and the total cost was $27,250,000. The estimated construction cost of the St. Louis World's Fair is $30,000,000, and its total cost will be upwards of $40,000,000 by the time the work is completed.

Before the Exposition gates are open, the city of St. Louis will have expended the enormous sum of $20,000,000. Of this amount $5,000,000 was appropriated for the Fair through the Municipal Assembly. Citizens of St. Louis raised $5,000,000 additional by private subscription. By popular vote at a special election the Charter Amendments were carried, which will enable the city to expend $10,000,000 for street paving and other public improvements.

He was Excused.

The teacher of a city school received the following note explaining the absence of one of her pupils the day before:

"Plese excooze Henny for absents yesterday. Him an me got a chance at a ride to a funeral in a charrige, an I let him stay to home, as he had never rode in a charrige an never went to a funeral, nor had many other pleasures. So plese excooze."—Harper's Round Table.

Nothing Like Experience.

"One truth learned by actual experience does more good than ten experiences one hears about." Tell a man that Chamberlain's Colic, Cholera and Diarrhœa Remedy will cure cholera morbus, and he will most likely forget it before the end of the day. Let him have a severe attack of that disease, feel that he is about to die, use this remedy, and learn from his own experience how quickly it gives relief, and he will remember it all his life. For sale by all druggists.

—Boston owes $105.72 per inhabitant. No wonder it desires to annex Dedham, Brookline, Hyde Park, Quincy, Milton and other surrounding cities and towns to help pay its debts.—Dedham Transcript.

CASTORIA.
Bears the Signature of Chas. H. Fletcher. The Kind You Have Always Bought

For the Patriot.

Letter from the Capital.

Washington, March 30, 1903.

Secretary Wilson has expressed himself to your correspondent as much pleased with the progress made in the establishment of the silk industry in this country. At the present time there is imported silk to the amount of $50,000,000 annually. The Secretary believes that in time this entire amount will be produced within the borders of the United States. Dr. Howard, who has the matter in charge, has just returned from Europe where he procured large quantities of silk-worm eggs and young mulberry trees, and these are being rapidly distributed, together with instructions for growing both. Already some Italian experts in Georgia have set out 25,000 mulberry trees and more will come to this country and establish an extensive silk producing colony when the trees come into bearing. Several Italians are now on the ocean bound for this country and will settle in South Carolina where, under the direction of the Department of Agriculture, they will establish an extensive mulberry nursery from which cuttings will be distributed to all who ask for them. The Secretary has ordered three reels of European make, one of which is to be put in operation in the Department in Washington, one at the Tuskogee Institute and the third at such point as may be deemed most convenient for the largest number of silk producers. For the first year the Secretary will buy, and pay European prices for all the cocoons produced and thereafter he hopes the product will be sufficient to establish a market in this country.

The President has authorized a much needed investigation in the Postoffice Department and has announced that it would be carried to a conclusion regardless of political "pull" or influence. There has grown up in the department a system of abuses, due largely to the growth of the country and especially of the free delivery system, without the reorganization of the Department which should have accompanied the increase of responsibilities devolving upon certain divisions. For some time it has been in the power of certain officials to grant numerous favors to members of Congress, thus placing the latter under obligation, and whenever a reorganization has been attempted political influence thus obtained by these officials has been exerted to frustrate the effort. This situation has continued until now there are grave charges of corruption made against the heads of these divisions and it is even alleged that a ring has been formed which has profited by the sale of every supply sent to a country postoffice, every mail box placed on a free delivery route, etc. Already strong pressure has been brought to bear on the President to curtail the current investigation, but he has declared himself determined to probe the matter to the bottom.

There is also an extensive reform in the Treasury Department being worked out by Assistant Secretary Armstrong. The reorganization of the entire customs service has been undertaken. Assistant Secretary Spaulding has been removed, Mr. Walter S. Chance is said to be slated for transfer to a less responsible position than the one he now holds, as chief of the division of special agents, the Assistant Treasurer at Chicago, Mr. William P. Williams, is likely to go and a general shaking up is impending. Mr. Wilbur F. Wakeman of New York, who gave the Department much information with regard to the now famous silk frauds, is still in close touch with the Department and it is believed that when the present renovation is concluded the customs service will have been much improved, although the President may have lost some influential political friends, as the result of his insistence on the appointment of men with unsullied records.

Secretary Root has made public a report of the War College on the best method of putting into effect the new militia law and the Secretary hopes that all militia officers will send for a copy of the report and submit any criticisms they may have to offer. General Young, president of the War College, says that there is nothing in the law whereby coercion is authorized and every state is free to use its discretion about putting the law into effect, but in those cases where a state or territory is unwilling to comply with its conditions the Secretary of War is free to omit that state or territory in distributing the annual federal appropriation for the assistance of the national guard. As, in the opinion of Secretary Root and General Young, the law will not only benefit the United States as a whole, but will materially increase the efficiency of the militia in each state, there is every reason why the states and territories should hasten to conform to its provisions.

Representative Brooks of Colorado, the new representative-at-large, received a severe shock this week. Assuming that the old method of distributing federal offices still prevailed, he wrote to the Secretary of the Interior stating that two clerks had been dismissed for soliciting campaign funds from other clerks. Mr. Brooks requested that the clerks be reinstated at once and reminded the Secretary that, as representative-at-large, he should control the patronage of the state. The Secretary replied that there would be no reinstatement of the offending clerks and failed to recognize Mr. Brooks right to dictate in the matter of patronage. He was informed that his recommendations would always receive attention but that appointments would continue to be made for the best interest of the Department.

There is grief at West Point these balmy spring days and it is all due to the President's approval of a court martial sentence dismissing Cadet Berry of Kentucky. This is not that Cadet Berry was so exceptionally popular, but because his dismissal is a blow at what the cadets consider the rights of free born American soldiers, the right to smoke cigarettes. Young Berry is dismissed not because he smoked cigarettes himself but because he was a sort of "fence" by which the other cadets obtained them and because his testimony at the court martial was, to put it mildly, "involved." The officers, however, believe that the drastic remedy applied in this case will break up the cigarette smoking habit at the Academy.

Adams.

The City Council.

Councilman Adams and Thompson were the absent members at Monday night's special meeting of the City Council which was the most lively of any held thus far this year. Debate was rampant and personalities and insinuations were freely indulged in.

All of the heads of department and chairmen of administrative boards were present, as well as a large number of citizens.

The first business was the drawing of jurors, and Councilman Hardwick assisted the Mayor and City Clerk in drawing Henry S. Weymouth, Joseph E. Thomas, Charles L. Orne, William J. Young and Alex. C. Smith.

The Committee on Ordinance reported the budget as correctly engrossed

Councilmen Hardwick moved that the budget be taken up and considered.

Councilman Whiton opposed. This had already been thrashed out thoroughly.

Councilman Hardwick found very little consideration had been given the items. No comparisons with other towns. There were certain items he would like explained and the heads of departments are here for that purpose.

Councilman Nickerson opposed motion. He had no objection if any particular items were desired but he opposed taking up the whole budget. Comparison with other cities had nothing to do with it. The expenses have been cut all possible.

Motion lost.

Councilman Bass moved that Councilman Hardwick have an opportunity to ask questions.

Councilman Nickerson—If he will specify what items he wants to get at, it can be done.

President Alden—Each item was taken up at the last meeting and approved and the motion seemed unnecessary. If any member desires any particular item taken up and reconsidered, such a motion would be in order. He ruled motion of Councilman Bass out of order.

Councilman Hardwick—I would like to ask the Board of Health if it would not be possible to cut the item of $3,500 for miscellaneous.

President Alden ruled question out of order.

Councilman Hardwick appealed.

Councilman Bass—It is always allowable to consider, rescind and amend before passage.

President Alden—No motion has been made.

The ruling of the chair was sustained.

Councilman Bass moved and it was voted that the items for the Board of Health be re-considered.

Councilman Hardwick asked the Board of Health if it was absolutely necessary to expend $3,500 for abating nuisances, miscellaneous, etc.

Chairman Gay—It is impossible to tell what the expenses will be. We can only go by years past. We now have several cases that the city will probably have to pay but cannot tell amount until bills are received. It may take more. The $3,500 includes office expenses.

In answer to a rapid fire of questions by Councilman Bass, Chairman Gay said the amount was the same as last year. He could not give the amounts expended item by item, without the books, or in a general way.

Councilman Bass felt a better answer could be made. I want a general statement of how the $3,500 was expended. If I had an income of $3,500 I could make a better statement of how I expended it.

Chairman Gay—The items run from fifty cents up to hundreds of dollars. The only way he could give items was by his books, which he would be pleased to get.

Councilman Bass—If I were the head of a department I should be able to give a better answer than that made. He felt justified in having what he asked for. He moved that the matter be laid on the table that further information might be had.

Councilman Nickerson asked why he did not get the items from the books himself if he thought they ought to be explained.

Mayor Bryant—We are here to answer questions. While admitting that the gentleman is cute in questioning, he should at least allow access to books for his answers. When he undertakes to cross examine and bull doze in a lawyer's way I object. He resented the miserable trick to stigmatize the Board of Health. If I was a Councilman and I did not know more about affairs of the City than he does I would not raise my head.

Councilman Nickerson thought it poor taste for any member of Finance Committee to come here and criticise, after having voted to approve in the committee room.

Councilman Laugelier thought affairs gradually assuming form of an investigation of the Board of Health. If the gentleman thinks they have not done right let him tell us what it is.

Counilman Hardwick wanted no investigation, simply to know certain things.

Councilman Bass—In the first place the chairman of the Finance Committee demured at my request that the Commissioner appear before the Committee. All we did was to compare with last year. We could not get heads of departments before us. It is a fair question that I ask. I did not make any insinuations.

The speaker then took a city report and asked Chairman Gay what an item for special officers meant.

Chairman Gay—That was in 1901. If you want I will get the books of that year.

A recess was taken while Chairman Gay got his books of last year.

Councilman Bass—Can you explain how money was expended last year?

Councilman Cleverly—How long will it take to read the items?

Chairman Gay—An hour or more.

Councilman Cleverly.—I think it is

Continued on page 4.

The Quincy Patriot.

SATURDAY, APRIL 4, 1903.

High School Enlargement.

The plans for the enlarging of the High school, which were presented to the School Committee by the Committee on Public Buildings of the City Council, will if carried out, furnish accommodations for a thousand pupils, with a hall that will have a seating capacity of one thousand. The present hall will be divided into school rooms. It is not proposed, however, to complete the enlarging in one year.

The plan is to build an addition on the northerly end of the present building this year, which will increase the capacity of the building to seven hundred. This will be sufficient for several years, and will enable the School board to give up the use of the Old High school building. Later on when necessary the second wing will be built, which will furnish accommodations for three hundred more pupils and make the capacity of the school one thousand.

Grade Crossing Opposed.

Councilman Nickerson spoke vigorously against grade crossings at the hearing Wednesday before the Railroad Commissioners relative to the freight crossings on Quincy avenue. He said he was not at all opposed to the railroad or the company. The Council had done all it could for the company in the way of street widenings, new streets, and was building a $55,000 school house because of the influx of children. As a Councilman he would favor the city paying part of the cost of eliminating the grade crossings. A grade crossing in a valley at the foot of two hills would be a mistake especially as an electric railway traversed the avenue.

Mr. Nickerson caused the Railroad Commissioners to admit that no regulations adopted by a City Council would be operative; further that the City Council could never revoke location.

The Commissioners intimated that regulations would be imposed by them if location was approved.

The hearing was adjourned to a later date that the board might inspect the route.

Q. H. S. Seniors' Entertainment.

A large audience gathered at High school hall, Wednesday evening to enjoy the entertainment under the auspices of the Seniors, so many in fact, it was necessary to provide more seats. Prof. Elbert Foland of the Emerson College of Oratory, was down for three readings and responded to several encores and was a clever entertainer. John Findlay, a pupil of the school, who has made a reputation as a soloist, sang beautifully. He was accompanied by Miss Litchfield. The wit of the evening was the slaight of hand by Prof. Ernest A. Cornell. He did some very clever tricks and was very successful in bringing forth from an empiy hat an unusually large miscellaneous collection. His feats in making articles disappear were also mystifying. The committee on entertainment were George Bailey and Harvey Jewell. Over $50 were cleared.

A Good Showing.

The fifty-second annual statement of the Quincy Mutual Fire Insurance Company will be found in our columns today, and it is a fine showing. This mutual company is one of the most successful in New England. It has a cash fund of over $800,000, which is invested in first-class stock as will be noticed by reading the statement in another column.

All claims are met and paid promptly. There is no waiting or lawsuit for those who insure in this company. The management is most excellent, and the promptness with which the business is transacted is a credit to the president and his excellent assistants.

The company has now one of the best offices in the city. Since the old three-cornered building on the street was taken down, the company has added windows and made other improvements which make their office very pleasant and attractive.

Quincy Day Nursery.

The Day Nursery association organized Tuesday March 31 and elected the following officers:

President—Mrs. W. T. Babcock.

Vice Presidents—Mrs. A. E. Sproul, Miss Emily Wilde, Mrs. Zenas Arnold, Mrs. Herbert Lawton.

Treasurer—Mrs. W. E. Blanchard.

Secretary—Mrs. J. M. Sheahan.

Assistant Treasurer and Auditor—Mr. D. E. Wadsworth.

Directors—Mrs. L. C. Tappenden, Miss Elsie Russell, Mrs. Frank Patch, Mrs. John O. Hall, Jr., Mrs. Wm. G. A. Pattee, Mrs. John Merrill, Miss Edith Randall, Mrs. Thomas Addison, Miss Etta M. Prescott, Mrs. Charles M. Bryant, Mrs. George H. Hitchcock, Mrs. Frank Brewer, Miss Dora A. French, Mrs. Kate Hayden, Miss Abbie Wood, Mrs. H. M. Hayden, Mrs. E. G. Pratt, and a long list of endorsers.

New Point Bridge Accepted.

The new Quincy Point bridge was passed by the State Inspector Wednesday afternoon, and that evening the street cars began to run over it for the first time.

Work was commenced on the bridge on Labor day last year, and the bridge was practically completed some weeks ago, but owing to a hitch it was not until Wednesday that it was passed by the inspector.

The committee on banquet of the Granite Manufacturers Association has done its utmost that all may enjoy themselves. They have chartered a special electric car to leave East Milton at 3.40 today to carry the members and guests from West Quincy to the Quincy station. There will be two special cars on the 4.12 P. M. inward train, and the 11.28 P. M. outward. They also have two electric cars to convey the party from the United States Hotel to the Museum. Anyone who carries a load of care after such arrangements is to be pitied.

Mrs. Elizabeth Drake of this city was elected second director of the Norfolk County association of King's Daughters and Sons at the semi-annual convention at Foxboro on Thursday. Miss M. A. Pedrick of Dedham is the first director, Mrs. Susie P. Sampson of East Weymouth, recording secretary, and Mrs. Annie B. Collins of Hyde Park, treasurer.

The decorations of Christ church for Palm Sunday and Easter Day will be under the direction of following committee from the Woman's Guild: Mrs. Downs, Mrs. Oxford, Mrs. Wilson, Mrs. Ricker, Mrs. Thomas, Mrs. Newcomb, Miss Wild, Miss Pollock, Miss Hill.

CITY BRIEFS.

School vacation.

Ice formed Sunday morning.

Tomorrow will be Palm Sunday.

Another Council meeting next Monday evening.

Alfred Ball has been confined to his home by sickness since Feb. 23.

Charles H. Johnson reports a sale on the Baxter land at Quincy Point.

Sunday's noon temperature of 40 degrees was the lowest since March 3.

It should be noted that Monday was a pleasant wash day, an exception of late.

The 5th regiment, M. V. M., will encamp at Duxbury this year, probably in August.

The attractive residence of C. Theodore Hardwick on Chestnut street is being repainted.

The lawn at the home of George W. Morton, Spear street, was clipped Wednesday morning and looks fine.

Mrs. Thomas Hewson of Newcomb Place has gone on a four weeks' visit to St. Johns, N. B.

H. B. Brown, a special agent of the pension department with headquarters at Portland, Me., is in town for a few days.

Mrs. Joseph W. Dennen accompanied by her daughter, Mrs. Frederick W. Tirrell, have gone to Brattleboro, Vt., on a short visit.

Albert G. Dolliver, chairman of the Republican City Committee, and John W. Graham, left Saturday night for a trip to Bangor, Me.

Mrs. William Moon of Hancock street has returned from a brief visit to friends in Scranton, Penn. On her way back she stopped a few days at New York.

There was a large attendance Saturday evening at the Swedish Lutheran church to listen to the illustrated lecture by Prof. Timothy Drake on the Passion Play of Ober Ammergau.

Bids were opened by Commissioner Knowlton Monday for furnishing water pipe to the city. The contract was awarded to W. V. Briggs, at these prices: 4 inch, $33.25; 6 inch, $32.25; 11 inch, $31.75.

One of the prettiest social affairs of the week was the dancing party given at Colonial hall on Tuesday evening, by Mrs. Everett C. Bumpus, for her daughter, Miss Christine Bumpus. Guests were present from Boston, Braintree and Quincy.

Frank Fessenden Crane has returned from a ten days' trip to the South, during which he visited Baltimore, Washington, Richmond, Norfolk, Newport News, Hagarstown and other places. He found the people hospitable and enjoyed every hour.

Never at this time of the year have the lawns looked more beautiful. The few days rain early in the week followed by the warm sun is what did the business. It is noticed that trees have commenced to grow and some of the early flowers are already in bloom.

Owing to the death of Mrs. Field, the Junior Friday club will meet on Monday afternoon with Miss Alice Keith Prescott of Spear street, instead with Mrs. Jesse Litchfield of Wollaston. The literary program has been arranged by Miss Clara Merrill.

A lecture illustrated by the stereopticon on Hoffman pictures of the "Life of Jesus," will be given in the Unitarian chapel on Easter Sunday night, April 12, at 7 o'clock, by Charles H. Johnson. The pupils of the school and young people are especially invited to attend.

Miss Eliza Crane has gone to North Weymouth to live with relatives. Having resided in Quincy for over half a century it may seem a little odd to be away from her native town; although she has been in New York city several times visiting her brother, the late Monroe Crane.

A Boston paper reports that May Fook of Quincy told quaintly in English at Berkeley Temple, Monday evening, "The difference between Chinese and American education." It was the eight anniversary of the New England Chinese Mission. About 150 Chinese were present.

Granite Commandery, U. O. G. C. held a whist party in Wilson's hall on Thursday evening. The following prizes were awarded; Mrs. Walter Good, china clock; Mr. Harry Tirrell, centre table; Mrs. A. Hall, chocolate pot; Mrs. E. Marnock, fancy dish; Mrs. Langhorne, tray cloth; Mrs. H. Prout, pincushion.

Officer Goodhue handles many drunks that come from Boston on the late trains, but the one he had Thursday night was the drunkest of the lot. The young fellow came out on the train due in Quincy at 10.40, and was taken off the train like a dead man. The fellow could not move hand or foot and it was necessary to load him onto a baggage truck and wheel him to a box where the patrol was called.

In the House on Thursday the Committee on Metropolitan Affairs and Water Supply reported a bill appropriating $996,000 for additional expenses incurred in constructing the high level sewer for the relief of the Charles and Neponset river valleys; also a bill appropriating $250,000 for additional expenses in constructing the North metropolitan sewer system.

Dr. Robert Brastow Porter, who graduated cum laude from the Harvard Medical school in June, 1902, and took charge of the smallpox hospital in Marblehead for six weeks last summer, entered the Children's hospital in Boston on October first as surgical externe and on April first took up his residence there as surgical interne.

Delegations from George L. Gill Rebekah lodge of this city, Carrie E. Ruggles lodge of Wollaston, Amana of South Braintree and Steadfast lodge of East Weymouth, attended the grand ball and witnessed conferring the decoration of chivalry, in I.O.O.F. hall, Lynn, Monday evening, for the benefit of the furnishing fund of the Odd Fellows' Home at Worcester.

At the annual meeting of the Daughters of the Covenant the following officers were elected: President, Miss Ida M. Kingman; Vice President, Miss Jeannette Tanner; Secretary, Miss Lucie Newcomb; Treasurer, Miss Ruth E. Hayden. There was a special meeting Tuesday evening at the home of Miss Kingman to arrange for the years study, "Earliest Missions" in connection with "Via Christi."

An appreciative and large audience enjoyed the varied program given by Dr. William Everett last Friday evening. There were selections from Praed, Southy, Goldsmith, Tennyson, Poe, Byron, Scott, Bret, Harte, Browning and Milton and it would be difficult to say which gained the most applause. This kindness of the gifted "schoolmaster" as he dubbed himself, is gratefully received by all the friends of ur Hospital.

Change of moon tonight.

A holiday two weeks from next Monday.

An inch an three-quarters of rain fell Monday night.

R. R. Smith of Granite street is confined to his home by illness.

Mr. and Mrs. Charles F. Harper of Putnam street are spending a few days at Walpole.

Whittemore & Girard will cater at the annual ball of the Knights of Columbus.

W. R. Lofgren has the contract for the new house for W. C. Hunt on Miller Stile road.

Rev. Mr. Butler gave a paper before the Woman's Alliance at Brighton on Wednesday April 1st.

Charles A. Howland and Charles A. Howland, Jr., attended the banquet of the Home Market club.

Miss Gertrude Thomas is spending the Easter recess of Wellesley college at her home on Granite street.

Nominations have been made for the annual election of officers by the Granite City club to take place April 11.

Rev. E. N. Hardy will exchange Sunday morning with Rev. George H. Flint of the Central church, Dorchester.

Please send church programs for Easter to reach the Patriot by the first mail next Friday, or earlier if convenient.

A. A. Linscott and George P. Mead secured the souvenirs at the Granite City club whist tournament on Wednesday evening.

A Palm Sunday vesper service will be held at Bethany church Sunday evening at 7.30 with music by Mrs. Hunt and the church quartette.

James Hogan of the well-known firm of Hogan & Williams, will leave in a few days for a trip through the western states. He expects to be gone three months.

Mrs. Frank E. Hall of Worcester has been the guest for a few days of Mrs. Tupper of Spear street and her former neighbors and friends had the pleasure of greeting her.

May 1 is the date set by the Junior class at the High shool for their annual reception to the seniors. This year it will be a dance in the High School hall, invitations being issued.

The engrossed bill to extend the time for constructing the Boston, Quincy & Fall River Bicycle Railway was refused enactment in the Senate on Thursday by a viva voce vote.

Mr. and Mrs. Dexter Remick left for Worcester, Thursday to celebrate the 25th anniversary of their wedding. They will meet many old friends and anticipate a very pleasant time.

The annual meeting of the East Norfolk Christian Endeavor Union will be held at Bethany church next Tuesday evening. Mr. William Shaw, treasurer of the United Society C. E., will be the speaker.

In Thursday night's games Granite City won both games of billiards, pool and whist and one string of bowling. There was a tie on the last string, and later this was bowled off, each team bowling two boxes; Braintree won.

Mr. Joseph C. Morse, Jr., Mr. Walter S. McKenzie and Mr. Edwin M. Morse have issued invitations to a subscription dancing party to be held at Colonial hall, on Wednesday evening, April eighth, from eight until half after eleven.

Miss Helen Claflin, daughter of Mr. and Mrs. R. F. Claflin of Greenleaf street, is expected home from Europe on Monday. She has been away a year and her many friends are anticipating her return with much pleasure.

Mr. and Mrs. Walter M. Packard and children started Wednesday on a pleasure trip of two or three weeks to the South. They left Boston in a steamer for Portsmouth and Norfolk; from there they go to Gettysburg, Washington, Baltimore, etc.

Mr. Fred C. Chamberlin of Park street, Wollaston, has just issued from the press of Lee & Shepard an elegant little volume entitled "A defence of the flag in the Philippines." The subject is very interestingly discussed and is a red hot shot at the Anti-Imperialists.

Rev. E. N. Hardy of the class of '82 at Cushing academy at Ashburnham, was the toastmaster at the annual reunion of the alumni held at the Bellevue, Boston, Thursday evening, and attended by 80 or more. Nearly all the faculty were present and Principal Cowell spoke.

Mrs. Harry L. Rice, of Grenwold, Adams street, is hostess at the meeting of the Friday club next week. Under the leadership of Mrs. John O. Hall, Jr., English art and artists: Sir Thomas Lawrence, Sir David Wilkie, Sir Francis Chantrey and Benjamin West, will be discussed.

The festival given each spring for the children by the Home Science association for the benefit of the summer kindergarten schools will be held this year on the last Saturday in April, at two o'clock, at Quincy Music hall. The committee is busily at work making May baskets and arranging for the festival.

After very pleasant meetings during the winter months at the homes of its members, Adams Chapter Daughters of the Revolution, are to resume their meetings at the John Adams birthplace on Monday afternoon. A fine program has been arranged and there are to be guests from other chapters. After the literary program a social tea will follow.

Miss Lane's dance at Colonial hall, Saturday evening from seven to ten, for the young people of First Church Sunday school, was a great success. Nearly seventy-five attended and it was an extremely pretty party, the young ladies all wearing dainty muslins. Miss Edith Randall and Mrs. William Edwards were the matrons. Miss Lane was presented a bunch of violets by the young people.

Great improvements are underway on Canal and Wibird streets. Most of the houses on the Washington street end are being connected with the sewer, and catch basins draining the streets into the canal have been put in. Wibird street has been resurfaced and is being rolled by the steam roller. The grade of Canal street has been raised a foot or more in some places and is also being rolled. The resurfacing of Canal street should be continued beyond Brackett if not for its entire length, and Spear and Newcomb streets also need attention.

We would call the ladies' attention to the opening of spring and summer hats at S. I. Hood's in Adams block, next Wednesday and Thursday.

—A fire department has been organized in Scituate with John J. Ford as chief. He has five assistant engineers.

CASTORIA.

Bears the Signature of Chas. H. Fletcher. The Kind You Have Always Bought

WOLLASTON.

The ordinance of the Lord's supper will be observed at the close of the morning service at the Wollaston Baptist church on Sunday.

"Thomas Paine, a Mismeasured Man" is the subject of the next Unity club meeting upon April 10 and Mr. Walter M. Hateh, the director. Papers will be read by Mr. Bishop, Mr. Parlin and Mr. Hateh. Dr. and Mrs. George B. Rice will sing. "Flashlight" No. 8 will be read to the club. All interested are invited to attend.

Miss Nancy Lincoln, Smith '05, is home for the spring vacation.

Mrs. Alan Avery Claflin, who has been at The Greenleaf with her two children during the winter, has taken the Buchanan house on Park street, Wollaston.

Mrs. Charles Pinkham and family and Mrs. Charles Goodspeed and family are spending the Easter vacation at their summer cottage at Shirley, N. H.

The next meeting of the Ladies' alliance will take place next Wednesday in the Wollaston Unitarian vestry at 2.30 o'clock, and Mrs. John Litchfield will repeat her paper on "Historic Quincy." The inclement weather prevented many from hearing this superior paper before, and it is hoped a full house will be in attendance.

Palm Sunday music at the Wollaston Congregational church on Sunday with a sermon by the pastor on "Jesus triumphal entry into Jerusalem."

A little son entered the home of Mr. and Mrs. John Randolph Brownell of Harrisburg, Pa., last Saturday. Mrs. Brownell was Miss Katherine Howe.

R. R. Freeman, president of the Wollaston Golf club, broke the amateur record of the Pinehurst course March 27 with a card of 73. This score is two strokes better than the new record made by F. C. Reynolds of Orange, N. J., recently, and it equals the professional record made by Vardon some years ago and which held until this year.

Hodenosaunee tribe of Red Men recently challenged John Hancock lodge of Odd Fellows to bowl a match of candle pins. Since the meeting of March 27 on the Chauncey street alleys in Boston they are probably sorry they did, as the Odd Fellows took everything.

Mr. Boyce and family are moving into the house on Farrington street recently occupied by Mr. Waite.

Sunday was "Education Day" at the Wollaston Congregational Church. At the morning service Dr. Charles O. Day of Andover spoke of the work done by the Congregational Education Society in the west and south, and a collection was taken up for the aiding of the work. The evening service was devoted to an interesting talk by Mr. Edwards, principal of the Snow Hill School, Alabama, under the anspices of the Mission Study Club. Mr. Edwards was with Booker T. Washington at Tuskeegee for five years, before he began his work at Snow Hill with three students and fifty cents. Today he has 400 students and 25 teachers. A collection of $30 was given him, $5 of which was donated by the Y. P. S. C. E.

Mr. and Mrs. A. T. Leavitt of Lincoln avenue have returned from Pinehurst, N. C.

Rev. Frank Pratt preached a very deep and interesting sermon Sunday morning on "The growth of personality."

There was a union meeting for boys at the Wollaston Congregational church Sunday afternoon led by Mr. Herbert Bailey, and a union meeting for girls at the Baptist church.

The singing at the Wollaston Congregational church Sunday, under the leadership of Mr. King, was unusually good. It is a surprise to many to find such excellent singing outside of the large cities.

Mrs. Henry Smith and Miss Lillian Smith, formerly of Wollaston, who have been living in New York City for the past year, were in Wollaston last week visiting friends. Their future residence will be Niagara.

The members of the Edward Hewitson Associates met Saturday evening at Robert Sibley's and listened to an interesting talk on the "Modern battleship" by Lieut. Watt, Superintendent at the Fore River shipyard. Mr. Sibley also gave some reminiscences of his career in the Civil war. The musical part of the program consisted of vocal solos by Master John Findlay and violin duets by Miss Sahr and Mr. George Anderson. Miss Mary Chase was the accompanist. After the meeting adjourned refreshments were served.

The Rev. Jesse Wagner preached his farewell sermon at the Wollaston Methodist church Sunday evening. He has been forty-one years in the ministry, and after taking a needful rest will reside in Cambridge. In his farewell he spoke of the two years at Wollaston as happy ones, and said he would carry away many pleasant memories. He thanked all for many kindnesses.

Miss Lillian K. Bates gave a whist party in honor of her friend Miss Jeanne Hand of New Bedford, at her home, Winthrop avenue, Saturday evening. Guests from Cambridge and Brookline were present. Souvenirs were taken by Miss Hand and Mr. C. E. Bates.

Mr. E. J. Sheldon, Winthrop avenue, has the grip.

The subject for consideration in Mr. Parlin's Bible class Sunday was "The Sermon on the Mount."

The social at the Wollaston Congregational vertries Thursday evening was greatly enjoyed by a large crowd of Christian Endeavorers and their friends. A special invitation had been extended to the older people and many availed themselves of the priviledge of attending.

The Mission Band meets Saturday with Louise Nash, Arlington street.

Mr. T. J. Remick and family have moved from Wollaston to Dorchester.

Some early violets have been picked this week on a few lawns in Wollaston.

The Horace Pinkham house which has recently been sold is being repaired.

Mrs. J. O. Roberts of Brook street, Wollaston, is ill at her home with typhoid fever.

Miss Carrie Miller is ill at her home, South Central avenue, with a slight attack of chicken pox.

House hunters are numerous this spring in Wollaston, but they find all the desirable property taken.

L. W. Nash has sold his shoe stock to C. R. Sherman and has moved his real estate office two doors down Newport avenue.

The Wollaston Methodist church reduced its debt $500 the past year. Seven churches reported reductions at the conference.

The Wollaston commuters are glad the new platform at the station is at last completed. They have been inconvenienced for some days by planks and boards while attempting to board the trains.

On Sunday occurred the 93d birthday of Mrs. Susan Preston Curtis, one of the oldest ladies in the city of Quincy. Her life presents the remarkable record of almost perfect health during all these long years, the services of a physician never having been required for sickness.

ATLANTIC.

Mr. Alfred Jelinek has gone to New York to spend a few weeks with friends.

Atlantic patrons of the steam trains feel that two and one-half cents for a ride across the Neponset bridge is very unjust and a good deal of indignation is felt at the discrimination. The fare from Boston to Neponset will be 5 cents. To Atlantic, 7 1-2 cents. This they say is not what was promised by the officials of the road at the hearing a few weeks since.

The Compass whist club were entertained Tuesday evening by Mr. and Mrs. Charles R. Safford at their residence on Clive street. The fortunate prize winners were Mrs. Charles R. Safford and Councilman Charles R. Alden and Mr. and Mrs. Charles L. Coe. Light refreshments were served at the close of the evening. The last meeting of the club for the season will be held with Mrs. James E. Curtin. This club is among the oldest in Quincy, having met together twelve seasons with very little change in membership.

Now that travel on Hancock street is to be interrupted by the building of the new bridge at Atlantic, the street railway people have a most excellent opportunity of making a belt route from Quincy to the Neponset bridge via Atlantic, using Faxon road, Squantum, Billings and the lower end of Atlantic streets. This route would be well patronized and was strongly talked of at the time when the old Quincy road existed under the able management of John R. Graham. This would make a short cut from Quincy centre to Neponset bridge through the Downs and be well patronized by Atlantic people.

Miss Beatrice Briggs of Appleton street is ill with tonsilitis.

Miss Emma King of Worcester is visiting Mrs. Charles Safford of Clive street.

Rednor Coombs of Billings street has returned from New York where he has been spending several weeks.

Master Carl Stocker of Botolph street was hit in the eye by an arrow, which a little friend of his accidentaly shot from a bow while playing. The accident, however, was not serious enough to deprive Master Stocker of his sight.

Miss Mattie Clean of Walker street has been confined to the house by illness for the past two weeks.

A great many representatives from Atlantic figured prominently on Merrymount golf links Sunday morning. Some excellent records were made.

The funeral of Henry O. Dawson was held Saturday afternoon from his late residence on Sagamore street, Atlantic. The services were conducted by Rev. John H. Whitaker. The burial was at Mt. Wollaston cemetery.

Mr. Sherrick of Atlantic has moved to Squantum.

The Sagamore block in Atlantic is receiving a coat of paint.

Mr. William Hammond of Billings street is ill with the grip.

Mrs. C. W. Moore of East Pepperell is visiting friends in Atlantic.

The youth who aspire to play base ball in Atlantic are having a hard time trying to find a campus. Several complaints have been made as their choice fell on different fields, although the boys are not troublesome. The only place they have not chosen is the playground on Sagamore street, where the boys should play unmolested.

The Atlantic drug store has raised its sign to the edge of the roof, where its yellow letters can be seen from the train.

Miss Mildred Cavanagh of Larry street entertained Miss Ethel Hill of Atlantic Thursday.

DOWNS AND PARK.

At the Mothers' meeting which was held at the Park and Downs church on Wednesday Mrs. Blake read a paper on "The Influences of Childhood," and Mrs. Megathlin a paper on "Social Training." These papers had been read before at Bethany church and were very interesting. A discussion followed.

It is said that there are some pretty hard hits for several of the members of the Wollaston Yacht Club which will be sprung at the minstrel show at Quincy Music hall April 16.

S. R. Cleaves, of East Elm avenue, is entertaining the grip.

A patent was issued this week to James A. Stuart of Wollaston.

Mr. Davis, of Old Colony avenue, will occupy Poland's tenement on Davis street, Wollaston Park.

A. B. Robbins and family of Beach street have moved to their new residence on the upper end of Beach street.

Miss Elvira Ewell of Hampden Circle, Norfolk Downs, has been confined to her home the past week with the grip.

The Wild Duck, Capt. Jack Brainbridge, is one of the first yachts to be put into the water this season. She was launched Saturday and sailed to Wollaston beach. Capt. Jack has sold her and will enjoy himself the coming summer in a launch which is now being built for him at Embree's.

Mrs. Herbert J. Polk of Beach street, Wollaston, is visiting friends in Cumberland, Rhode Island.

HOUGHS NECK.

The new fire station was turned over to the city Wednesday and was accepted by Commissioner Knowlton in behalf of the city. It is probable that a hose carriage and hook and ladder truck will be located in the building. The new station is a credit to W. R. Lofgren, the contractor, who not only built it during a cold winter and finished on time, but built it without any friction with the city authorities on labor.

Building is booming at Houghs Neck this year. Several cottages are already under way and others will be commenced soon.

Mr. Adams is building two cottages on Rock Island road.

George Bell is building two cottages, one on Rock Island and one on Centre road.

The tunnel through Great Hill for the Metropolitan sewer has been dug and work has been commenced building the sewer through it.

The through cars between Houghs Neck and Neponset are greatly appreciated and residents hope they may continue all summer.

The rebuilding of the street railway track between the Willows and the end of the line is something that has long been needed. Heretofore a light rail has been in use and it has given the company much trouble, especially that section along Manet avenue, as the rails were constantly spreading. With the new rail, cars will be able to make better time.

A two-story frame addition to the club house of the Quincy Yacht club at Hough's Neck has been planned by O. M. Higgins of Hyde Park, architect. It will be 50 by 50 feet in general dimensions.

There was heavy travel on Sunday on the Houghs Neck line of the street cars and it was necessary to run extra cars on many of the trips.

SOUTH QUINCY.

The annual congregational meeting of the United Presbyterian church was held March 27. After a short sermon by the pastor, the meeting was consecrated with prayer by pastor. The usual reports of the finances for the year were made, which were on the whole quite encouraging. The following officers were chosen: The pastor, W. B. Barr, president; John Campbell, secretary; J. B. Sutherland, treasurer; Malcolm McKenzie and R. A. McQueen, auditing committee; Alex Falconer, John Russell, R. A. McQueen and Malcolm McKenzie, trustees for two years. The meeting was largely attended and very harmonious throughout.

The funeral of Mrs. James Flowers, was held Monday afternoon from her home on Quincy street and was largely attended by her many relatives and friends. The services were conducted by Rev. William A. Gardner and were according to the ritual of the Episcopal church. The floral decorations were many and beautiful.

Fred P. Blagden of Hyannis, an engineer on the N. Y., N. H. & H. R. R. who met with an accident in the South Boston yard, is staying with Mr. and Mrs. Winslow Hobart of Verchild street.

The engagement is announced of Miss Mary McKay of South Thomaston, Maine, and Mr. Alexander C. Marnock of Penn street, this city. The wedding will take place at the bride's home in June.

A surprise party was tendered to Mr. Alexander Booth by the members and friends of Clan McGregor Bicycle club to the number of about 150 couple in the hall of Clan McGregor on Franklin street on Wednesday evening.

David Waldo Pierce was turned over to Massachusetts officers on Sunday and is now in Barnstable jail. He is wanted for obtaining money under false pretenses at Provincetown.

WEST QUINCY.

The New York, New Haven & Hartford Railroad has set up a hoisting engine near the West Quincy depot to operate its derrick.

Charles H. Olson of 14 Morton street, who for a number of years has been a teamster for Fallon & Son and others, has secured a situation as motorman on the Dorchester avenue division of the surface cars of the Boston Elevated Railway Company.

The St. Marys basket ball team will play their last game of the season on this evening at West Quincy with the Hinghams.

W. T. Shea has just returned from a very enjoyable visit with John R. Graham at Bangor, Maine. He reports Mr. Graham well and prosperous, and says he is doing much for Bangor in he way of improvements. His electric plant which furnishes light and power or the street railway and the city is run by water power and is being extended rapidly and improved. Mr. Shea says Mr. Graham appears to own the city.

Early Thursday evening Officer Hinchon found two young lads preparing to spend the night in a stone shed at West Quincy. He took them in charge and upon questioning them learned that their names were William Condon and Martin Fenney, aged 13 and 12 years. They had run away from the Home for Destitute Catholic Children on Harrison avenue, Boston.

Condon said he was on his way to Bradford, Conn., where he was born, and where he wanted to spend old home week. Fenney said he belonged in Pawtucket, R. I., where he had a brother.

They were sent to the police station for the night and this morning they were taken back to the home.

MILTON.

A patent was issued to Wallace H. Carter of East Milton this week.

Rev. Andrew H. Mulnix, pastor of the East Milton Congregational church, read his letter of resignation last Sunday at the close of the morning service. He also announced that he desired it to take effect May 1. A parish meeting was held Monday evening and the resignation was accepted with great regret. Rev. Mr. Mulnix has been pastor of this church for four years and these four years have been among the most successful in the history of the church. He goes to Faneuil where he will be settled over a new parish.

The Thursday Evening club held its annual meeting this week.

Mr. and Mrs. Frank Gallagher are being congratulated on the birth of a son on Monday.

The Mt. Pleasant Quarry Co. has been awarded the contract to furnish the granite for the new Mission of Our Saviour church.

A match game of checkers was played Monday evening between Charles Fisher and Eugene Gallagher for the championship of East Milton. Gallagher has held the belt up to these games when he surrendered it to Fisher, who won two out of the three games.

Rev. Theodore I. Reese gives a lecture on the "Life of Christ," illustrated with the stereopticon at Ellsworth hall next Wednesday evening.

Mrs. A. B. Cooper entertained friends at whist Wednesday evening at her home on Otis street.

The alarm from Box 48 at 3.10 Thursday afternoon was for a grass fire off Eliot street.

Plans for remodelling the East Milton Congregational church have been made and work will be commenced at on early date.

Chief Pierce attended the meeting of the Police Chiefs at the American House, Boston, Thursday evening.

GRAND

Easter Opening

A Saperb Exhibition of Exquisite

EASTER MILLINERY.

Special display of New York Models, copied from Paris Hats, also hats designed from our own work rooms, ranging in price from

$5 to $10.

Here you will find the most complete assortment of Ready to Wear Hats at unapproachably low prices.

OPENING DAYS:

March 26, 27, 28th.

All are cordially invited.

E. B. COLLINS,

1291 Hancock St., Quincy, Mass.

March 24. lpo-2w

QUINCY POINT AND NECK

The Fore River Ship & Engine Co. have vacated their Boston office, and on Tuesday Abbott & Miller moved their office furnishings to the Quincy Point plant.

John W. Chisholm has just completed a double house on Charles street, Quincy Point, for Andrew Odom.

The Fore River Ship and Engine Co. has bought the Russell wood lot at Pembroke, and has a gang of twelve men at work cutting the trees.

The Railroad Commissioners gave a hearing Wednesday on the petition of the Fore River Ship and Engine Co. for consent to construct a railroad track for private use, to be operated by steam power at grade, across certain streets in Quincy and Braintree to connect with the tracks of the New York, New Haven and Hartford railroad at Braintree.

Mr. George Solomon Thayer Whiting observed his 89th birthday Sunday by attending the Bethany church in the morning and making a few calls. Mr. Whiting is one of the oldest members of the church and a strong prohibitionist. He talks bright and intelligently and is as strong and healthy as many who are years younger than he.

Mrs. Samuel Oxford of River street has returned from a week's visit with her daughter, Mrs. Bates of Waltham.

John Odom has moved into the new house on Charles street, Quincy Point, and intends to become a permanent resident of the Point district.

The Navy department issued a circular on Monday calling for bids for three 16,000-ton battleships authorized by the recent naval-appropriation act. The bids will be opened June 3.

The ladies of the Quincy Point church announce that Mrs. Adaline Wagg Smith of Boston will give a complimentary series of lectures and cooking lessons in the church vestry next Friday and Saturday at 2.30 P. M. each day.

Senator Brackett was with the majority of the Senate on Thursday in passing to be engrossed the Carey bill, compelling employers who have a strike on their hands, to advertise the same when advertising for help.

The aldermen of Beverly are after the tax collector in that city. They have asked that official to take measrdeanu collect all back taxes.

The best physic: Chamberlain's Stomach and Liver Tablets. Easy to take; pleasant in effect. For sale by all druggists.

Wall Paper

Direct from the Manufacture.

Save the jobbers and retailers profit. Send for samples at once giving the number of rooms you have to paper. Send 6 cents to partly cover postage.

Address,

H. BIDWELL,

Dept. Buffalo, N. Y.

April 1. lp-2mos.

THE HENRY H. TUTTLE CO.

Dealers in Boots & Shoes. Importers.

SHOES for MEN

As a result of over half a century's experience in shoemaking, we are offering for

$4.00 and $5.00

Men's Shoes that in every respect are

"The H. H. Tuttle Co. Quality"

They embody all the essentials of much higher priced shoes, and we guarantee them to give

ABSOLUTE SATISFACTION

Gentlemen who appreciate fine footwear are invited to examine this special line of goods. If impossible to call, write us for information about ordering by mail.

The HENRY H. TUTTLE COMPANY

Washington St., Cor. Winter, Boston.

Boston April 4. 3mos.

TREMONT

THEATRE—BOSTON

BEGINNING MARCH 30

FOR

THREE WEEKS ONLY

ENGAGEMENT OF

MRS. FISKE

IN PAUL HEYSE'S DRAMA

MARY OF MAGDALA

AS PRESENTED FOR

OVER 100 NIGHTS

AT THE

Manhattan Theatre, New York.

Every Evening at 8

SATURDAY MATINEES AT 2

TO LET.

HALF a House with six large rooms, at 118 Washington street, corner Canal street. Thoroughly renovated, repapered, painted, etc. About 7,000 feet of land with house; handy to everything.

Apply to F. F. PRESCOTT, at office of Daily Ledger.

April 4. pl-tf

WANTED.

SWEDISH GIRL Wanted for general housework. Apply or address, MRS. P. C. SPRING, South Braintree, Mass.

April 4. 1w

GODDARD BUGGY FOR SALE.

FIRST CLASS GODDARD BUGGY, little used, for sale at one-half its real value. Price, $125.

Apply to HENRY FENNO, 81 Winthrop avenue, Wollaston.

April 4. tf

Stitchers Wanted.

EXPERIENCED on Ladies' Wrappers. Wheeler & Wilson power machines of the latest improved style. Steady work the year round, and good pay. Also, help wanted to take work home. Apply to MRS. A. L. WILBUR, Tirrell Building, 1467 Hancock street, over Old Colony Laundry.

March 3. lpo-tf

WOLLASTON HALL

HAS been thoroughly renovated and is now one of the finest halls in the vicinity of Boston. A new Busher and Gerts piano is used. Engagements may be made for all kinds of entertainments, with J. C. PORTER, 109 Taylor street, or with the owner E. F. WOODS, 32 Kilby street, Boston. Telephones 1467 and 1468 Main. Aug. 16-tf

THE PLACE TO BUY ··· ARTISTIC ELECTRIC LIGHT, GAS and OIL FIXTURES

We Have The Largest Assortment of LAMPS and FIXTURES in New England. Call and see Show Rooms or Send for Catalogue.

WE LIGHT THE WORLD

McKENNEY & WATERBURY, 181 FRANKLIN ST. BOSTON

OPENING OF

Spring and Summer Hats

WEDNESDAY AND THURSDAY, April 8 and 9, 1903.

S. I. WOOD, Adams Building, Quincy.

April 4-2t NO CARDS. p-1w

SPRING'S HERE.

Weather Man's going to make it warm for Winter Overcoats from now on—You can count on that.

BETTER GET INTO A SPRING OVERCOAT.

We have a Nice Assortment of them from

$8.50 to $15,

In Covert, Oxford Gray, and Black Cheviots. Whatever your Spring Overcoat wants may be, bring them here.

MEN'S SUITS.

Come in and look at them, $6.50 to $18.00.

We are Headquarters for Children's Clothing.

Bring in the Boy and let us dress him.

LAMSON & HUBBARD HATS, EARL & WILSON'S COLLARS.

Largest Stock of Clothing, Hats and Furnishings in Quincy.

PRICES THE LOWEST.

F. D. FELLOWS CO.,

Reliable One Price Cash Clothiers, Hatters and Furnishers.

Adams Building, City Square, Quincy, Mass.

WE GIVE GREEN TRADING STAMPS.

Store open Monday, Friday and Saturday Evenings. April 2-l-th., fri., sat.-p-tf

FINE SHOWING OF WASH FABRICS.

New Ginghams for Waists and Gowns, at 12 1-2 cts. per yard.

Percales in light, medium and dark.

White and Colored Piques.

White Mercerised Goods for Shirt Waists.

These goods are all new and this year's patterns.

--- AT ---

C. S. HUBBARD'S,

1363 Hancock Street,

Directly Opposite the Post Office

For Spring Wear.

Come to us if you want a

Hat or Men's Furnishings

of any kind. We are LOADED in all departments with

Up-to-date Spring Styles.

If you are looking for

... SHOES ...

This is the place to find them, from the smallest to the largest sizes. We have DOUBLED THE CAPACITY of our Shoe Department and have stocked it with LEADING LINES from the BEST MANUFACTURERS. Don't forget the

Knickerbocker for Women, The Douglas for Men.

They are $3.50 Leaders.

GEORGE W. JONES,

Adams Building, - QUINCY.

WOLLASTON PARK NUR

ALL GDS WILL BE DELIVERED FREE AT RESIDENCES IN QUINCY.

AReorganization Sale

is nogoing on which should interest EVERY housekeeper who reads this per. In recently reorganizing this corporation a great deal of stc was taken over at prices so advantageous that we can, FOR THISALE, give our customers goods of the BEST QUALITY at the PCE OF THE CHEAPEST. For example:

CARPETS

ROY. WILTONS. Hundreds of pieces to be closed a The assortment is very large. The dens are the finest, and the colors range fr self-toned greens, reds, etc., to rich effs in Oriental conceptions. The makes ithe well-known Bigelow-Lowell, Whittall and the Crossley, Southwell and Humphs English goods, together with Templet's Scotch Wiltons. Our former price w from $2.75 to $3.50 per yar We have marked them at, r yard, **1.50**

BODYBRUSSELS. These most desirable goods ha always been our specialty, and the exclve patterns we have originated for our slesale and retail are considered the best this country and are famous for their dens and coloring. But there are some parns that must be discontinued and closout altogether. There are fully fifty patns, containing thousands of yards oBigelow-Lowell, Whittall and English pds that have formerly been sold in our rei stock at from $1.40 to $2.00 pyard. We shall close them out per yard, **95c**

A large lot of odd rolls and part pieces of **Royal Wiltons, Scotch Axminsters, Bigelow Axminsters, French Axminsters, &c.** soiled or shopworn, will be sold exactly as they are without allowance. The price that they were formerly marked at was from $1.50 to $2.75 and $4.00 to as high as $8.00 per yard. We shall sell them "as are" at, per yard,

50c and $1.00

RUGS

We have the large-t and best-lighted Rug show-room in New England. In connection with our gre at Reorganization Sale of Carpets we have marked four surplus Rug stock, both foreign and domestic, at prices hitherto unapproached. A good single example—out of many—is the following:

Ghiordes Rugs, about 3½x6 ft., in modern colors. Heavy Daghestans and Cabistans and quite a number of Antiques that are worth and sell at $10 to $20 each. We have marked them at, each, **7.50**

John H. Pray & Sons Co.

658 Washington St., opp. Boylston, Boston

Represented inQuincy by Mr. Otho A. Hayward; in Wollaston by Mr. W. J. Wellington.

Quincy Mutual Fire Insurance Company.

Fifty-second Annual Statement.

APRIL 1, A. D. 1903.

Amount at risk, April, 1902		$33,064,524 00
Insured pas year		10,083,218 00
Terminated past year		10,434,395 00
Amount at risk		32,713,347 00
CASH FUND.		
Cash Fund April 1, 1902	$656,274 74	
Premium received past year	147,026 29	
Interest and Dividends received on Stocks less included in last year's account not then matured	18,381 50	
Interes and Dividends uncollected and not yet matured	7,834 25	
Cash received and credited to Suspense Account	88 50	$830,205 28
From Which Deduct		
Losses paid past year	41,124 55	
Dividends paid past year	65,535 51	
Agent's Commissions	23,263 27	
State and Town Taxes	3,117 85	
Printing and Stationery	2,881 92	
Salaries of Officers and Clerks	14,758 33	
Pay of Directors	796 00	
All other expense, Postage, Fuel, etc	4,003 60	$156,081 03
Present Amount of Cash Fund		$674,124 25
Invested as Follows:		
Bank Stock	183,640 99	
Loaned on Collateral	338,775 00	
Old Colony R. R. Stock	1,100 00	
Northern Pacific and Great Northern R. R.	24,033 48	
Chicago, Burlington & Quincy R. R. Bonds 7s	10,000 00	
Michigan Telephone Co. Bonds	9,800 00	
Lawrence Duck Co.	17,800 00	
Real Estate owned by Company	10,462 16	
State Street Safe Deposit & Trust Co	5,000 00	
Cash on deposit in Colonial Nat'l Bank	11,026 82	
Cash on deposit in Mt. Wollaston Nat'l Bank	28,750 23	
Cash on hand in Office	50 00	
Bank Dividends and Accrued Interest	7,834 25	
Due from Agents,	16,628 63	
Decatur Water Works Co.	3,250 00	
		$674,151 56
Due from Office		27 31
		$674,124 25
At Market Value:		
1624 Shares of Bank Stock	183,896 00	
Loaned on Collateral	269,400 00	
Loaned on Real Estate	69,375 00	
Real Estate owned by Company	16,500 00	
48 $1,000-Bonds Northern Pacific and Gt. No. R. R. Co.	43,200 00	
11 Shares Old Colony R. R. Co.	2,200 00	
10 $1000-Bonds C. B. & Q. R. R. 7s	10,000 00	
10 $1000-Bonds Michigan Telephone Co.	8,000 00	
178 Shares Lawrence Duck Co.	15,000 00	
13 $1000-bonds Decatur Water Co.	3,250 00	
50 Shares State St. Safe Deposit & Trust Co.	6,000 00	
Cash on Deposit in Colonial Nat'l Bank	11,026 82	
Cash on Deposit in Mt. Wollaston Nat'l Bank	28,750 23	
Cash on hand in Office	50 00	
Accrued and Uncollected Interest	7,834 25	
Due from Agents	16,628 63	
		$691,080 93

CHAS. A. HOWLAND, President.

WM. H. FAY, Secretary.

DIRECTORS.

CHAS. G. HATHAWAY of Plymouth, GEORGE W. MORTON of Quincy, THOMAS CURTIS of Quincy, THEOPHILUS KING of Quincy, CHARLES H. PORTER of Quincy, HENRY M. FAXON of Quincy, CHAS. A. HOWLAND of Quincy.

If You Wish to be SURE

of first class work at honest prices, consult us in all branches of

Plumbing and Heating.

We are confident of our ability to satisfy, and our well known reputation and 30 years' experience in the business, is sufficient guarantee.

Crawford Ranges

We are selling at the very LOWEST prices. Drop in and we will show you how they are superior to all others.

Kitchen Furnishing Goods, Paints, Oils, Varnishes, Brushes, Garden Tools, Vegetable and Flower Seeds, Poultry and Chicken Netting, Screen Wire, Nails, Oil Stoves, Lamps, etc., etc.

MAY BE FOUND AT OUR

NEW STORE.

SANBORN & DAMON,

1428 Hancock Street, Quincy.

1867. 1903.

ELLA L. STETSON,

DEALER IN

BOOTS, SHOES AND RUBBERS.

66 Washington Street Quincy, Mass.

Jan. 24. tf

Ins and Outs of Overcoats.



OUT OF THE WINTER COAT INTO THE SPRING WEIGHT

is already the tendency these sunny days. We have a great variety of goods suitable for Spring Overcoats in mixtures, coverts, etc., which we can make to your satisfaction. . . . . PRICES FROM $20.00 UPWARDS.

M. L. MORTON, Tailor,

3 High Street, Cor. Summer, BOSTON, MASS.

Three minutes from South Station.

Mortgagee's Sale of Real Estate.

BY Virtue and in execution of the power of sale contained in a certain mortgage deed given by Anne McKenzie to Jacob Gale, dated October 31, 1900, recorded with Norfolk Deeds, Book 882, Page 498, duly assigned to the subscriber, and for breach of the condition contained in said mortgage, will be sold at public auction, on the premises hereinafter described, on TUESDAY, the twenty-eighth day of April, A. D. 1903, at thirty minutes after ten o'clock in the forenoon, all and singular the premises by said mortgage conveyed, viz:

A certain parcel of land with the buildings thereon, situated in that part of said Quincy called North Quincy, being lot numbered sixty-five (65) as shown on a plan entitled Plan of House Lots at Atlantic Station, North Quincy, made by L. Briggs & Co., surveyor, dated April, 18 1, which plan is recorded with Norfolk Deeds, and said land is bounded and described as follows, viz: Northerly by Appleton street, seventy feet; easterly by lot sixty-seven on said plan, one hundred and fifty-five and 6-10 feet; southerly by land of heirs of George B. Billings, seventy and 6-10 feet; westerly by lot numbered sixty-three on said plan, one hundred fifty-two and 7-10 feet; containing 10,790 square feet, more or less.

Said premises are to be sold and conveyed subject to one mortgage to the Hingham Institution for Savings for $2500.00, also subject to any and all unpaid taxes and assessments if any there be.

Terms: Two hundred dollars cash at time of sale, balance in ten days. For further information apply to J. A. Bailey, Jr., 414 Barristers Hall, Boston, Mass.

JAMES A. BAILEY, JR.,
Assignee and present holder of said mortgage.
Boston, Mass.

March 31, 1903. April 4-3w

The Quincy Patriot.

SATURDAY, APRIL 4, 1903.

WEEKLY ALMANAC,	Sun Rises	Sun Sets	Full Sea. Morn	Full Sea. Eve,	Moon sets
Saturday, Apr.	4, 5 24	6.13	4.00	4.30	12.16 A.M
Sunday, "	5 5.22	6 14	5.00	5.30	1.09 "
Monday, "	6, 5.20	6.15	6 00	6.30	1.56 "
Tuesday, "	7 5 18	6.16	7.00	7 45	2.38 "
Wednesday, "	8 5 17	6.17	8 03	8.45	3.16 "
Thursday, "	9, 5.15	6.18	9.03	9.30	3.50 "
Friday, "	10, 5.13	6.19	10.00	10.30	4.24 "

First Quarter, April 4th, 8.51 P. M.

This Week's Temperature.

The noon temperature of the week taken at Pettengill's jewelry store, is compared below with that of last week and the same day of month for three years:

	This Week.	Last Week.	In 1902.	In 1901.	In 1900.
Sunday,	40	47	57	40	48
Monday,	53	45	59	43	49
Tuesday,	48	57	60	43	40
Wednesday,	60	58	56	51	44
Thursday,	60	53	54	50	67
Friday,	65	57	55	40	48
Saturday,	—	52	50	44	51

Note and Comment.

The eclipse of the moon next week will be at a seasonable hour. Very accommodating.

The location selected by the Y. M. C. A. for their new gymnasium is a very desirable one, as it is on one of the main streets and centrally located. It is an unusually deep lot and admirably adapted for a long building such as is required for a gymnasium with a running track and by a bowling alley. At some future time it can be easily enlarged if required either toward Maple place or toward Chestnut street or Foster street.

Governor Bates insists that items of repairs by the State Highway Commission shall be paid out of current funds, and not covered by bond issues. This is the principle that should also prevail in cities. Borrowed money should not be used for the collection of ashes, and assessments levied for payment of sewer debt should not be used for maintenance of Sewer department and interest. The $30,000 borrowed annually for water extensions in Quincy is used in part for current expenses, and other cases might be cited where borrowed money is used for current expenses.

Fine Minstrel Entertainment.

The minstrel entertainment given by the ladies at the Wollaston Unitarian vestry Tuesday evening, attracted a crowded house. From the first number of the programme the show was a complete success, judging by the applause.

The director and pianist was Mr. Frank A. Wheeler of Boston, and Mrs. Alma F. Smith was interlocutor. Seated with Mrs. Smith on the platform were the following black-faced comedians: Mrs. Gurney and Miss Nichols, tambos; Mrs. Boyce and Mrs. J. Q. Litchfield, bones.

The chorus included Mrs. Adams, Mrs. Bennett, Mrs. Comins, Mrs. Curtis, Mrs. Delano, Mrs. Doane, Miss Helen Foster, Miss Mary Hastings, Miss Florence Hall, Mrs. Merrill, Mrs. Osborne, Mrs. Frank Page, Miss Julia Page, Mrs. Parker, Miss Phelan, Mrs. Rowe, Miss Winnie Seaman, Mrs. Mary Smith, Miss Elizabeth Thayer, Miss Gertrude Waterhouse. These all made an effective coloring in pink and white.

The show opened with "Witmart Minstrel Overture and opening chorus. Then followed the solo, "Hiawatha's Po" which was sweetly sung by Mrs. Frank Page with chorus. The end songs, "I'm my own Boss," by Mrs. Boyce, "Flirty Gertie Brown," by Miss Nichols, "Mah Gal's a Butterfly," by Mrs. Litchfield, were all finely done as well as the part of the chorus. Mrs. Gurney made a fine hit in her Topical Song, "These Things can now be Explained," and occasioned much merriment. "Dinah" sung by Mrs. Doane and "I'll be your Rainbeau" by Miss Phelan were received with much favor. Miss Mary Hasting gave an excellent rendition of "Little Creole Babe."

The second part of the program opened with a sextette composed of Misses Page, Waterhouse, Hall, Thayer, Seaman and Phelan entitled "Just Fancy It," which proved one of the attractive specialities of the evening and won much applause. Mrs. Osborne amused the audience with her stump speech. "The Relation of the Mosquito to the Human Family," while Miss Hastings in "Mammy's Pickaninny (by Mr. Wheeler) was capital.

The end minstrels did their part to perfection and entertained the company with their jokes. The Sextette appeared again in the "Poster Girl" and were charming in orange and black costume. The finale was a Medley by the minstrels. Especially attractive was the introduction of fans and huge butterflies in two of the numbers.

The repetition on Wednesday evening went off with greater eclat, if possible, than the night before. The soloists and chorus seemed in sympathy with the enthusiastic audience, and did themselves great credit in the performance of their parts.

Mrs. Smith as interlocutor was admirable.

The whole performance was regarded as the finest ever given in Wollaston, and was a grand financial success. The soloists and interlocutor were recipients of bouquets.

After the performance snap shots of the whole group and sextette were taken.

A New Book.

If the reading public find the new book by Gen. Charles King, as facinating as did the Patriot reviewer, it will prove one of the popular books of the year. It is entitled "A Daughter of the Sioux," and in common with Gen. King's other novels deals with army life on the plains and Indian warfare, bringing in many familiar characters, but in such a way as not to detract from the enjoyment if one has not read earlier books. From beginning to end the reader enjoys every line: the stirring event; the excitement of Indian treachery and life in a fronteer fort, also the romance of the white girl with Indian blood in her veins who causes so much trouble and for whom the book is named. "A Daughter of the Sioux" is illustrated by Frederick Remington and E. W. Deming, is handsomely bound, well printed and attractive. It is published by the well known publishers, The Hobart Company, 114 Fifth avenue, New York City.

Strike Averted.

The threatened strike among the engineers employed in the Quincy granite district has been averted, an agreement having been reached between committees representing the Granite Manufacturer's Association and Engineers' union.

Numerous meetings of the two committees have been held but it was not until March 27th that they reached an agreement which was signed Saturday night by the chairman and secretary of each committee.

For the Patriot.

Letter from the State House.

Boston, April 1, 1903.

One of the strong speeches of the session was made at the latter part of this afternoon in the House by Representative Pingree of Haverhill in support of the petition that the right to manufacture light for municipal purposes be restored to the people. He took the position that the present law putting so much power in the hands of the public lighting companies was the result of a trick and that the legislature ought to put the people upon their former footing. He was answered by Representative Cole of Andover and the matter was under discussion when the House adjourned.

Representative MacCartney of Rockland made a contest for his bill for a highway appropriation of $100,000 for an emergency fund for times of industrial depression. He and Mr. Carey of Haverhill scored the Republicans, Carey especially charging Mr. Newton of Everett, the leader of the House, with preaching anarchism and putting himself in the class of Czolgosz, Most and Benedict Arnold, a charge which Newton denied. MacCartney was defeated on a roll call by a large margin.

Slow progress, if any, is made in this state by the cause of woman suffrage. After a full hearing upon the proposed amendment to the constitution to strike out the obnoxious word "male," the committee which has heard the evidence has reported that the petitioners be given leave to withdraw.

The report from the committee on federal relations unanimously in favor of governmental supervision of the anthracite mines, or, if that fails, then of government ownership, was a surprise to the people who did not realize how deep was the impression made by the coal famine last winter. The committee which made the report consists of eight Republicans and three Democrats. Partisanship cut no figure in the vote. There has been a great change in the sentiment of the public, and this vote is an indication of it. It is predicted that the resolutions will be passed by both branches of the legislature. In full they are as follows:

Whereas, The anthracite mines of the United States are few in number and are situated in a comparatively small district; and

Whereas, Owing to these and other circumstances the said mines are controlled and their output is regulated by a monopoly; and

Whereas, The experience of the past winter has shown that, under these conditions, there is no guaranty against a total suspension of anthracite mining and consequent deprivation, suffering, sickness, and even death, among the millions of people who depend upon the anthracite mines for their fuel; and

Whereas, At all times the community has no protection against the charging of excessive prices for hard coal; therefore, be it

Resolved, That the congress of the United States is urged to take such measures as will place the anthracite mining industry under government control or supervision; and if this prove effective, then to take such measures as will lead to ownership of the said mines by the national government.

Resolved, That the secretary of the Commonwealth is directed to send a copy of these resolutions to the presiding officer of each branch of congress and to each of the senators and representatives from Massachusetts.

By private conversation a compromise seems to have been arranged between the governor, on one hand, and the representatives of the rural interests on the other whereby the state highway appropriation will be continued at about the same rate as hitherto, as the country people want. Three amounts were proposed. The highway comissioners, in their annual report, asked for an additional $50,000, making $550,000 a year in all. The committees on roads and bridges reported the usual appropriation of $500,000 a year. The governor, at first, wanted to cut the sum to $350,000 a year, but after seeing how the current of rural sentiment was running, Mr. Jackson of Boston, who is supposed to represent the governor on the matter, put in a bill for $2,000,000 for five years, or $400,000 a year. Yesterday Mr. Davis of Amesbury moved an amendment, which was carried, making this $2,250,000 for the five years, or $50,000 a year more than the governor's bill. Then there was put in $40,000 for this year in addition to the average amount. So that the people will eventually have about as much road-building as hitherto.

Probably owing to the coal strike, the growth of socialism and the expansion of trusts and combinations of capital there is a strength to labor legislation this year which seems unusual. It might be better to extend the term and call it legislation in favor of the mass of the people as against the few at the top. The report of the "picketing bill" is an illustration of this. Here is a recognition by the committee, as a perfectly proper act of what has been made a crime in two other states by judicial injunctions, without action by the legislature. It remains to be seen what the fate of this bill is. The final vote on the bill for municipal lighting was 67 for it to 76 against it, and some of the opponents believe that there is justice on the other side. They only want some measure which will protect better those who invested in plants now antiquated. The report of the committee on federal relations (with the dissent of Senators Skinner and Nye and Representatives Willis and Tucker) in favor of the election of United States senators by the people illustrates again the tendency of public opinion. The large support given to the bill, though it has not yet had a majority, for municipal emergency funds for hard times, is another illustration of the same truth. Though some of these measures will be defeated, perhaps all of them, yet they have a growing suppport which promises to carry them through the legislature in the near future.

Gov. Bates has made capital by his veto of the salary bill of the messenger of the superior court for Suffolk county. He took such strong ground for the people that the House sustained the veto, with a solitary vote of Mr. McInerney of Boston to pass it in spite of the governor's objections. Rule.

A reunion of Bay View lodge, L. O. L., and the Daughters of John Adams, L. L. O. L., was held Tuesday evening at Orangeman's hall in the Wilson building. Past Master Frank Tinney presided and addresses were made by Past Grand Master, Henry M. Stormes of Braintree, Alexander Knox, and E. Field McVey of Everett. These were interspersed with vocal solos by Miss Arabella McDougal and Mrs. Annie Lamont. Brief remarks were also made by Miss Alva Hamilton, Miss Mabel Johnson, Miss Evelyn McDonald. The evenings entertainment closed with a supper.

Thursday was the regular international kite flying day at Blue Hill, the kites going in air shortly after noon. This observatory is the only one at which kites are used in the United States, and the only one on this coast which cooperates with the various stations in Europe, all of which fly kites on the first Thursday of each month.

Y. M. C. A. Meeting.

The heavy rain of Monday night did not deter about one hundred young men from responding to the invitation of the directors of the Young Men's Christian Association to meet in the old gymnasium in the School Committee building to consider the project of erecting a gymnasium The officers of the association desired to test in a way the feeling of the young men in regard to the matter generally, and especially to see what financial assistance might be expected from them.

President Bailey presided and briefly reviewed the work of the association during the past ten years, and pointed out that active work was discontinued about two years ago because of the lack of suitable accommodations.

He introduced as chairman for the evening Mr. George H. Brown, who stated that the meeting was to be informal, and that after a few invited speakers had addressed the gathering the meeting would be open to all present to discuss the project fully. He emphasized the need of the young men who are the chief beneficiaries of the work, to bear their share of the cost of a gymnasium building, thus making the appeal to the citizens more effective.

Mr. Brown made the interesting announcement that Mr. George E. Thomas, acting in behalf of the board of directors, had purchased for the association the Ditson estate on Washington street, situated about one hundred feet from the new post office site and the Public Library. This location is considered very central and the dimension of the lot (about 60 x 230) is all that could be desired for the purposes of the association. Possession of the premises will be taken within a few weeks and the association expect to occupy the dwelling house temporarily as an office and reading room.

The following gentlemen spoke in favor of the gymnasium and Y. M. C. A. work: Rev. W. E. Gardner, Dr. E. R. Johnson, Secretary Coburn of the State Executive Committee, Theodore Hermanson, E. E. Jameson and others, who were reported at length in the Daily Ledger.

Secretary Coburn stated that the directors were contributing in amounts as high as $500 and that he felt the young men would want to do their part,—own their share in the new "Gym." The coupon certificate plan was outlined by which a man could pledge say $12, and by paying $1, per month at the office of the treasurer to be established in the new home of the Association, a coupon would be detached by the treasurer for each monthly payment and the certificate delivered to the subscriber on his final payment.

The following committee were appointed to obtain subscriptions:

Dr. E. R. Johnson, Chairman.
Leon A. Turner, Secretary.

Ward 1,—E. D. Gourd, W. T. Isaac, F. H. Crane, W. E. Burke and R. L. Tappenden.

Ward 2,—Leon H. Turner, Frank H. Newcomb, Walter F. McBirnie, Frank Melville and William R. Thomas.

Ward 3,—Theodore Hermanson, Will Spargo, Richard Jones, Charles Ross, Leslie Smith.

Ward 4,—Edward V. Trask, Jr., Chas. E. Thomas.

Ward 5,—Dr. E. R. Johnson, George N. Bailey, John B. Manning, V. C. Saunders, Gorham Nickerson.

Ward 6,—W. F. Cummings, Edward S. Ago.

The Unity Club.

"The protection of Human Life" was the subject of the Unity Club meeting Friday March 27. Director J. A. Barbour introduted Dr. Curtis who spoke interestingly of "Bacteria and Inoculation."

Although bacteria are spoken of in medical writings as early as the seventeenth century, it remained for Louis Pasteur during the latter years of the last century to develop a theory regarding them.

Modern science has shown that there are harmful and harmless bacteria. They grow with immense rapidity by two methods, by division and by spores. Their food is ready for assimulation therefor they do not have to prepare it and their power of growth is marvelous.

Bacteria do not appear in healthy tissue. Their presence in food products causes changes more or less harmful to take place.

In one teaspoonful of milk there are 500 million bacteria. Germ diseases are prevented by counter poisons such as antitoxin, similia similibus curantur. The body is thus enabled to resist the growth of harmful germs. Man should so live that his body will be vigorous enough to win the fight against bacteria.

"Food and drinks" was the subject of paper read by Mr. Charles E. Finch. Water is a source of impurity, and being the commonest drink, is ofter dangerous. Years ago when private wells were in vogue, epidemics were often traced to defective wells. Today we have immense metropolitan supplies with approved systems of filtering, thus ensuring a well nigh perfect water for public uses.

Food is largely adulterated, though less so then formerly, owing to pure food laws and government inspection. Staples articles, sugar, meats flour and cereals are rarely adulterated. Milk must pass a certain fixed test before it can be sold.

We are living in a progressive age, which all possible precautions are taken to preserve and lengthen human life.

An Interesting Ruling.

Mr. Justice Avery has made a ruling in the Johnson-Billings case which will interest friends of labor. The ruling is to the effect that a petitioner's right to establish a lien for labor cannot be contested by a creditor who has merely placed an attachment on the fund in the hands of the respondent. The matter will probably be carried to the Superior court on motion and if that tribunal sustains Judge Avery's position it will be a great gain for the workingman in the sense that he will have fewer parties to contend with in trying to collect the price of his labor.

The death of Miss Frances E. Dillaway on Thursday of last week was the second within a month in one household, Mrs. Henry B. Brown having died March 4. Miss Dillaway was apparently in her usual health, and had just partaken of a hearty supper. While seated in an easy chair she was striken with death and passed away immediately without speaking. Her brother was in the room at the time. The funeral at 2 P. M. Sunday was attended by many Boston relatives and Quincy friends. Rev. E. C. Butler officiated and there was music by a mixed quartette. The floral tributes were beautiful. Interment was at Mt. Wollaston.

School Committee Meeting.

The regular monthly meeting of the School Committee was held Tuesday evening. The members present were: Messrs Porter, Smith, Foley, Hallowell, Churchill and Peirce and Miss Adams.

The chairman announced that the annual budget had passed the City Council but that the amount appropriated for school purposes was $111,000. This was somewhat less than the amount asked for. It was referred to the Finance committee to apportion.

A request was received from T. B. Pollard of the Washington school for the use of High school hall sometime in May for a lecture to be given under the auspices of the teachers of the Washington school to raise funds to decorate the interior of the new school building.

Mr. Foley opposed. He believed it established a bad precedent. It was not a good custom. If we grant this, other schools will come forward and ask the same privilege.

Miss Adams did not think it a bad precedent. The lecture was for educational purposes. Tickets would not be sold among the children. It would be no harm if all the schools did want the use of the hall, as it was to benefit the schools.

It was voted to grant the request.

The matter of filling the vacancy at the Quincy school came up. Chairman Porter said a substitute was now in charge. That she showed indications of being a good teacher, but he should like to try her a while before recommending her election.

This brought out quite a discussion on substitute teachers.

Superintendent Parlin said the substitutes understood that he would not recommend a substitute to election unless she had had some experience out of town.

Mr. Foley thought this wrong. If we have substitutes who are capable of taking a room in the absence of the regular teacher and have the approval of the master, she should be promoted if opportunity offered. He believed that under such conditions she would be better qualified to teach and that an experience in a school in the mountains would be of no benefit to her.

Commissioner Knowlton was present with proposed plans for enlarging the High school which he explained to the committee.

The financial exhibit to date was reported as follows:

Salaries,	$24,831.98
Janitors,	1,749.72
Books, Supplies and Sundries,	2,875.50
Fuel,	3,30 6.82
Transportation,	247.20
Rents,	137.50
Evening schools,	428 58
Total,	$33,577.30

Quincy Tennis Club.

One of the most lively organizations in the city is the Tennis Club. Advantage is being taken of the early season, and already work has been begun on the courts on Whitney road. If the weather continues fine, members will soon be able to limber up for the summer's sport. The building of the clubhouse last summer added much to the attractiveness of the grounds, and it is the intention of the officers to pay particular attention this season to the care of the courts and their surroundings. The courts are to be equipped with new nets and poles. Steps are being taken to get control of the land of the Russell estate, and then another court will be built on the space to the south of the present grounds. Eventually a second court will be built adjoining this.

At the annual meeting, recently held, the following officers were chosen: President, J. M. Nowland; Vice President, A. W. Hall; Treasurer, T. B. Pollard; Secretary, J. O. Hall, Jr. Executive Committee, Dr. N. S. Hunting, A. B. Holden and C. A. Price.

By a vote of the Executive Committee, each month of the season has been assigned to one officer, and during that time the grounds are to be under his supervision, and he is to be responsible for their condition.

The following tournaments have been arranged:

April 20,—Club doubles.
May 30,—Handicap club singles.
June 17,—Open doubles.
July 4,—Open singles.
Aug. 1,—Singles (for members who have never won a prize in the club.)
Sept. 7,—Open handicap singles.
Sept. 12,—Open handicap singles for ladies.

Suitable prizes will be offered, and the winners of the tournament in the open doubles, June 17, will play for the handsome club challenge cups now held by Messrs. Hall and Holden. Saturday tournaments have been avoided as far as possible so that members may have the courts for play.

At a meeting of the executive committee, held Saturday evening, the following new members were voted in:—E. B. Bird, Rev. William E. Gardner, Dr. A. P. Nute, Charles Sampson, H. E. Copeland C. S. Tilden, W. R. Bateman, L. H. Sturtevant, and G. E. Adams.

The membership of the club is limited to 75, and there are at present only four vacanies. The initiation fee is five dollars and the annual dues seven. Ladies may join the club by paying the initiation fee and half the annual dues. At present sixteen ladies belong to the club. The membership for ladies is unlimited.

The prospects of the club are most encouraging, and the club house piazza is sure to be the center of much sociability during the warm weather.

Invitations have been issued by Mr. and Mrs. C. Edward Lichtenhein for the marriage of their daughter Lillian Vennarde to Mr. Henry Rutherford Gabay on Wednesday evening, April fifteenth, at St. Andrew's Episcopal church, Rev. Dr. Van de Water officiating. A large reception will be given at their residence, No. 255 West 131 street. The bridal party will consist of Miss Anthy Gorton of Gloucester, Mass., as maid of honor and two bridesmaids and a matron of honor. Mr. Gabay will have a best man and four ushers. Mrs. Charles A. Winslow has gone to New York to attend the wedding of her niece. Miss Lichtenhein is well known in Quincy.

Judge Avery gave a hearing Friday morning on the application of Assistant U. S. District Attorney Lewis, for a warrant against Thomas Fitzgerald, Chief of Police of Weymouth, for assaulting a colored woman. Chief Fitzgerald was represented by Albert P. Worthen. The hearing was a private one and occupied a greater part of the morning. At its conclusion Judge Avery refused to grant the warrant.

The issue of the New York Dramatic Mirror of March 28 printed a double column halftone of Clara Blandick, playing Glory Quayle in Liebler & Co. production, "The Christian." Miss Blandick is the stage name of Miss Clara Dickey, formerly of Quincy, who is meeting with success as a star. She was leading woman in "Because she loved him so," and other plays.

E. E. GRAY CO.,

Importers and Wholesale Grocers,

Blackstone and Hanover Streets,

We Sell at Retail at Strictly Wholesale Prices, So Can Save You from 30c. to 40c. on a Dollar.

OUR NEW BRANCH STORE

MUSIC HALL BLOCK.

1523 HANCOCK STREET, QUINCY,

We take pleasure in announcing to our many friends and customers in Quincy and vicinity that we have opened a new Branch Store at the above address.

Formal Opening Sale will be Next SATURDAY, APRIL 4th.

On that day One-Half Pound of the Best Mocha and Java Coffee will be

GIVEN AWAY!

To every purchaser of goods amounting to a Quarter of a Dollar or more.

THIS IS IT. Special Cut Combination for the Opening Day,

The Week Preceding and the Week Following.

	Sold Elsewhere.	Our Price.
COFFEE, Best Mocha and Java, 2 1-2 lb. Cans,	$ .95	$ .50
TEA, No. 1.—Oolong, Green, Mixed, or English Breakfast, 1 lb. Package,	1.00	.40
FLOUR, "Golden Gate" Best Minnesota Bread Flour, 1 Bag,	.60	.50
Total,	$2.55 worth of goods for	$1.40

The Flour will not be sold at this price except in combination with the Tea and Coffee.

The stock carried at this Branch Store will be limited to only a few of our great leaders, such as Flour, Butter, Cheese, Eggs, Lard, Tea, Coffee, Cocoa, Canned Goods, Crackers, Baking Powder, Beans, Extracts, Spices, Laundry, Soap and Toilet Paper.

TEAS.

With Our Four Grades and Four Prices We Can Satisfy Every Taste and Every Pocket Book.

GRAY'S NO. 3 TEAS, **20c. per pound.** Oolong, Mixed, English Breakfast. Regular 50c. Goods.

GRAY'S NO. 2 TEAS, **30c. per pound.** Oolong, Green, Mixed, English Breakfast, Assam. Regular 60c. Goods.

GRAY'S NO. 1 TEAS, **40c. per pound.** Oolong, Japan, Mixed, English Breakfast, Assam, Young Hyson, Gunpowder. *Regular Dollar Goods.*

GRAY'S JASMINE TEAS, **50c. per pound.** Formosa Oolong, Orange Pekoe Ceylon. *Regular Dollar and a Half Goods.*

COFFEE.

But One Grade---The Best Mocha and Java at 20 Cents per Pound.

Complete Price-Lists of Stock carried at our Main Store will be found at the Branch Store. All goods are guaranteed to give satisfaction.

OPEN FOR BUSINESS AT PRESENT TIME.

SUNDAY SERVICES.

PALM SUNDAY.

Church services are inserted in this paper without charge, but none will be accepted to run until further order. A notice should be sent each week even though it is but a renewal. Give subject and special services when possible. Let all churches be represented—Eds.

FIRST UNITARIAN CHURCH—Rev. E. C. Butler, pastor. Morning service at 10.30. Preaching by the pastor. Sunday School at 12 M.

CHRIST CHURCH, Quincy, corner Elm street and Quincy avenue—Rev. W. E. Gardner, rector. Holy communion and sermon 10.30, preaching by the rector. Subject: "The Palm Sunday Story." Sunday School in the Parish House at 12.05 M. Evening prayer address at 7. Subject: "The True King."

BETHANY CONGREGATIONAL CHURCH, junction Hancock and Chestnut streets—Rev. E. N. Hardy, pastor. Morning service at 10.30. Preaching by the Rev. George H. Flint of Central church, Dorchester, in exchange with the pastor. Sunday School at 12 M. Y. P. S. C. E. at 6.15 P. M. Evening church service at 7.30. A Palm Sunday Vesper service given by Miss Hunt and the church quartette. Address by the pastor. Free seats and everyone invited to these services.

UNIVERSALIST CHURCH, Washington street—Rev. Merrill C. Ward pastor. Residence, 18 Ashmont street, Dorchester. Service of divine worship at 2.30 P. M. Preaching by pastor. Subject: "Palm Branches." Sunday School at 3.45 P. M.

CALVARY BAPTIST CHURCH, Franklin street—Rev. William Alva Brady, pastor. Residence 25 Pleasant street. Preaching at 10.30 A. M. Bible School at 11.45 A. M. B. Y. P. U. at 6 P. M. Preaching service at 7 o'clock. Prayer meeting Friday evening at 7.30.

CONGREGATIONAL CHURCH, WOLLASTON—Rev. Edward Abbott Chase minister. Morning service at 10.45. Preaching by minister. Subject: "Jesus Triumphal Entry into Jerusalem." Special music in keeping with "Palm Sunday." Sunday School at 12.15 P. M. Y. P. S. C. E. at 6.30 P. M. Preaching service at 7.45 P. M. during the week as follows: Tuesday and Wednesday at the Congregational church; Thursday and Friday at the Baptist church

WOLLASTON BAPTIST CHURCH—Rev. Edmund D. Webber, pastor. Morning service at 10.45. Preaching by pastor. Subject: "A Question that demands an answer." Reception of new members. Ordinance of the Lord's Supper at close of morning service. Sunday School at 12.10. Junior C. E. society at 4 P. M. Y. P. S. C. E. meeting at 7 o'clock. Lecture by Rev. J. S. Barbour, D. D., at 7.30 P. M. Subject: "A Woman of the World."

MEMORIAL CONGREGATIONAL CHURCH, ATLANTIC—Rev. J. H. Whitaker, pastor. Morning service at 10.45. Sermon by pastor. Subject: "The Evasion of a Great Law." Sunday School at 12 M. Evening service at 7 o'clock. You are cordially invited.

Coffee Free.

A general invitation is extended the public to attend the formal opening of the branch store of E. E. Gray Co., at 1523 Hancock street, today, Saturday. Every visitor purchasing goods to the amount of twenty-five cents will be given a half pound package of the best Mocha and Java coffee. The E. E. Gray Co. really need no introduction to our people, because for a long time hundreds of Quincy people have been patronizing their Boston stores, and so large has grown the Quincy trade that the firm decided to make buying easier and more convenient by opening a branch here. This decision is appreciated as is evidenced by the very many who called at 1523 Hancock street during the past week. If you are not already acquainted with the Gray Co. prices and high grade of goods, you do not want to lose any time visiting the Quincy branch store, because you will find it a channel through which you can add largely to your saving account. Whatever you do don't fail to attend the formal opening, and get the half pound of coffee free.

How to Ward Off an Attack of Rheumatism.

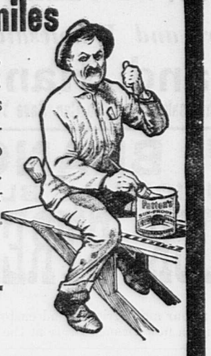
"For years when spring time came on and I went into gardening, I was sure to have an attack of rheumatism, and every attack was more severe than the preceding one," says Josie McDonald, of Man, Logan county, West Va. "I tried everything with no relief whatever, until I procured a bottle of Chamberlain's Pain Balm, and the first application gave me ease, and before the first bottle was used I felt like a new person. Now I feel that I am cured, but I always keep a bottle of Chamberlain's Pain Balm in the house, and when I feel any symptoms of a return I soon drive it away with one one or two applications of this liniment." For sale by all druggists.

—The government wants proposals for 10,000 American white marble headstones or slabs.

TO CURE A COLD IN ONE DAY.

Take LAXATIVE BROM

Why a Painter Smiles



The practical painter says, it makes him smile when a man insists on Patton's Sun-Proof Paint. It always means another job from the man next door. Envy is just another name for human nature.

Patton's SUN-PROOF Paint

is famous for its lasting qualities. Made from a scientific formula of the best materials, machine mixed in exact proportions, it is the only paint that resists the sun and weather. Never peels, cracks or chalks off, and guaranteed to wear for five years. Send for book of Paint Knowledge and Advice (free) to

PATTON PAINT CO., Lake St., Milwaukee, Wis.

FOR SALE BY

WILLIAM WESTLAND, QUINCY, MASS.

SOUTH QUINCY

Department Store.

We are headquarters for Pure GROCERIES, Choice MEATS, POULTRY, etc. Quincy Agents for the LAWSON PINK Canned Goods. We carry all of the leading brands of FLOUR including King Arthur, Pillsbury's and Diamond.

Our Dry Goods and Boot and Shoe departments are increasing their sales each week which shows that our customers are well satisfied.

We offer special bargains in the Grocery and Market departments every SATURDAY Evening.

South Quincy Department Store.

Timberlake & Small,

Cor. of Franklin and Water Street.

Quincy, Dec. 6. Nov. 1-6mos.



We have recently installed new machines which are doing most excellent

Shirt, Collar and Cuff Work.

Send yours and try it.

Old Colony Laundry.

UNDER NEW MANAGEMENT.

Phone Connection.

Quincy, Nov. 1—tf

STEARNS' CYPRESS

IN THE EARLY STAGES of building do not fail to use STEARNS' FLORIDA GULF CYPRESS (1 cheap grade will answer) for Sills and Frames for Piazzas. This precaution will save much money by and by

Then of course you will use CYPRESS GUTTERS, as nearly everyone does, and if you are wise you will also use CYPRESS CONDUCTORS, for they will last longer than anything else. They will not rust out like tin or galvanized iron, nor will they wear out like copper.

Use OUR CYPRESS SHINGLES by all means. You observe that we say OUR Cypress Shingles. Some brands are not much better than pastboard. Outs are HALF AN INCH THICK, and we have a thicker brand, if desired, measuring 5-8 thick. They will last three or four times as long as other woods and will not take fire so easily. This latter suggestion is important in some localities.

Having used CYPRESS so far in your building and having had a good opportunity to observe the particular growth which we handle, u will certainly use nothing else for any exterior finish.

Our CYPRESS CLAPBOARDING has many great advantages, beside those inherent in the wood, which you cannot overlook if you examine it. It will take paint and hold it better than any other wood.

Our CYPRESS COLUMNS, all sizes up to 14 inches, are sawed from the quarter of the log (a big log that), and contain no heart centre. They are bored lengthwise through the centre. We turn them, flute them, furnish capitals of wood, hand-carved or paper-mache.

Then we supply CYPRESS PIAZZA FLOORING, RAILS, BALUSTERS, URNS, FINIALS and so on through the list of all exterior work, for there is no available wood so desirable as CYPRESS for exterior woodwork.

For INTERIOR FINISH the range of desirable woods is very great—measured, in fact, only by personal fancy and the pocketbook; for it is possible to obtain superior effects IN CYPRESS at a comparatively low cost. Let us explain this Don't be old-fashioned. Send for our book, "Cypress Lumber and its Uses."

THE A. T. STEARNS LUMBER COMPANY.

Established 1849.

Main Office, Mills and Wharves at Neponset,
Branch Office and Exhibit, 166 Devonshire Street and 19 Federal Street,
Haymarket Square Salesrooms, 1 Sudbury Street, corner Merrimac Street, } BOSTON.

CASTORIA

The Kind You Have Always Bought, and which has been in use for over 30 years, has borne the signature of *Chas. H. Fletcher.* and has been made under his personal supervision since its infancy. Allow no one to deceive you in this. All Counterfeits, Imitations and "Just-as-good" are but Experiments that trifle with and endanger the health of Infants and Children—Experience against Experiment.

What is CASTORIA

Castoria is a harmless substitute for Castor Oil, Paregoric, Drops and Soothing Syrups. It is Pleasant. It contains neither Opium, Morphine nor other Narcotic substance. Its age is its guarantee. It destroys Worms and allays Feverishness. It cures Diarrhœa and Wind Colic. It relieves Teething Troubles, cures Constipation and Flatulency. It assimilates the Food, regulates the Stomach and Bowels, giving healthy and natural sleep. The Children's Panacea—The Mother's Friend.

GENUINE CASTORIA ALWAYS

Bears the Signature of

Chas. H. Fletcher.

The Kind You Have Always Bought

In Use For Over 30 Years.

THE CENTAUR COMPANY, 77 MURRAY STREET, NEW YORK CITY.

EBEN SMITH. 1872. MRS. EBEN SMITH. 1897.

PICTURE FRAMING.

FINE GOLD WORK.

147 Summer Street. Boston, Mass.

REGILDING, RESTORING, PASSE PARTOUT.

Formerly Lincoln Street Art Store.

Oct. 12. tf

The Quincy Patriot,

Sixty-Seventh Year.

SATURDAY, APRIL 4, 1903.

SINGLE COPIES 5 CENTS.

FOR SALE AT

The Patriot Office,	Quincy
Hawtell's Periodical Store,	Quincy.
H. P. Kittredge,	City Square.
J.P. O'Brien,	38 Hancock St.
C. F. Carlson,	near Quincy Depot.
Miss E. M. Freeman.	Quincy Point.
Shunk's Periodical Store,	Wollaston.
Thomas Gurney,	Atlantic.
Branscheid & Martens	Atlantic.
Branscheid & Martens.	Norfolk Downs.
Peter Haverly,	Quincy Adams.
W. E. Nightingale.	South Quincy.
E. H. Doble & Co..	West Quincy.
Henry Coram,	West Quincy.
Mrs. Lark's Store,	Brewer's Corner.
William Clark,	East Milton.
South Terminal Station,	Boston.
Fred J. Mullare,	Neponset.
N. R. Procter,	Braintree.
S. H. Hunt.	East Weymouth.
Arthur Dunham,	Houghs Neck.

Poetry.

HOWDY.

CHARLES W. STEVENSON.

"Kind o' like to hear 'em say it!—
'Howdy, Howdy!'
Know who's who right there an' then
That's the moral truth, now, men—
Put my trust right in him when
Man sez, 'Howdy!'"

"Yes, 'sir, sounds like ol' times comin'—
'Howdy, howdy!'
Hez the helt, an' makes you feel
Like yore really in the deal,
An' yore friends kin sort o' 'spiel,'—
Sayin', 'Howdy!'"

"Folks all say it in Mizzouree!—
'Wal, wal, howdy!'
Hearty, honest, homely, gruff,
Gentle, kindly, yard-wide stuff—
Man that sez it's good enuff—
'Ol' boy, howdy!'"

"Yes, sir, like to hear 'em say it!
'Howdy, howdy!'
Hez a cheery, earnest ring,
No put-on, the A-1 thing,
Gives yore own good-will a swing,
'N you say, 'Howdy!'"

Notes and Comments.

—A certain young lady in this town was seen one day recently oiling the hinges of the front gate, and the neighbors say this indicates an early spring.—Dedham Transcript.

—The National Dressmakers' Association has declared that the shirt waist must go, says the Boston Globe. Then we go too, says brother White of the Mansfield News.

—The Supreme Court of Missouri seems to hit the beef trust pretty hard. It found that the five big packers, Armour, Cudahy, Hammond, Swift and Schwartzchild had maintained trust prices, and stifled competition and it fined them $5000 each and all costs. In default of payment within 30 days they are to be "ousted" from the state.—Rockland Standard.

—The validity of the Ohio law making counties in that state liable for damages for lynchings occurring within their borders has been established after several years of litigation, and the heirs of a negro who was lynched in that state six years ago have just been paid $5000 by the authorities of Champaign county.

It remains to be seen what effect this law will have in deterring a riotous mob bent upon its errand of vengence, but it will not have proved altogether barren of results if it stimulates the officers to afford greater protection to the accused from the violence of those who are unwilling to await the slower processes of the law, in the dispensing of justice.—Milford Gazette.

—An intelligent farmer has discovered that by planting onions and potatoes in the same field in alternate rows, the onions become so strong that they bring tears to the eyes of the potatoes in such volume that the roots are kept moist, and a big crop is raised in spite of the drought.

—John D. Rockfeller's income is said to be $100,000 a day, and he doesn't lose his pay for an occasional day or two off. Just now he is on the Pacific coast in search of health, and he would gladly give several days' pay at least to be in as good condition physically as many a man who toils at manual labor ten hours a day for a $1.50 or less per day. Money is a very comfortable thing to have, and it means the possession of many other things that add to our pleasure in life, but there are some things, among them health and a good digestive apparatus, which money cannot assure us, and which are of as much or more importance than wealth. —Milford Gazette.

—The finding of the coal strike commission, which embraces eleven different features, is in the hands of the people. It cost the government $50,000 to produce this report and it cost $100,000,000 to make commission and its finding necessary. As the people pay for both sides of the contest we can now sit down and count the cost. Strikes come high but we must have them until reason and right prevail.—Weymouth Gazette.

—The wife of a Methodist minister in Ohio, according to one of the veracious newspapers of that state, has been married three times. Her maiden name was Partridge, her first husband was named Robin, her second Sparrow, and the present one's name is Quayles. There are now two young Robins, one Sparrow and three little Quayles in the family.

—Mrs. Fred B. Miller of Peachland, Cal., writes her friends in Whitman of a snowstorm that took place there several weeks ago. It was the first snowstorm in that part of the state for 25 years, and hundreds of people for the first time in their lives saw the white snow. The teachers dismissed their schools that the children could go out and play in the snow, which fell about two inches deep. The storm was only short duration, but it was the talk of the country for several days.

—From New York to San Francisco in three and a half days is what the officials of the Union and Southern Pacific railroads are promising now. In order to accomplish this it is proposed to tunnel the Nevada mountains at a cost of $10,000,000. Also to reduce grades and straighten curves at an expense of another $10,000,000.

—The petitioners for a law to permit salt-water fishing on Sunday argue that the practice will not disturb or annoy anybody, and that as a matter of fact many go fishing Sunday, anyhow. If this latter part is true, why do they want the law?—Somerville Journal.

CASTORIA

For Infants and Children.

The Kind You Have Always Bought

Bears the Signature of *Chas. H. Fletcher.*

—The bill passed by the Legislature allowing towns and cities to purchase municipal lighting plants at the price for which they can be duplicated, hardly rests on an honest foundation of justice to the companies owning them, since they have had to develop them at prices much higher than they could be produced for now, and would in that case be heavy losers. Why does the Legislature treat cities and towns like little children who are not fitted to manage their own matters. Give them the right to establish, or purchase the plants in their own way, and as best in their own judgment. There is altogether too much meddling in matters of purely municipal control by the Legislature.—Athol Chronicle.

—Although the report of the strike commission was unanimous, it did not satisfy everybody. One moral that may be drawn therefrom is this: Before striking, think twice, and above all, remember that one man has just as much right to work as another man has to quit work. This is good American doctrine which the strike commission has merely emphasized.—Charlestown Enterprise.

—It costs $31.12 a year to educate each of the children in the Boston public schools. The tuition fee at Harvard is only $150 a year.—Somerville Journal.

—The penalty among the Hottentots for widows who marry again is a somewhat severe one. It is the rule among these people that, before marrying, a widow must cut off the joint of a finger and present it to her new husband on her wedding day.

—Open air concert season began last Friday night says the Weymouth Gazette and frog solos, quartettes and choruses were wafted along by the evening zephyrs.

—A trolley road from New York city to Port Chester, on which a speed of 65 miles an hour is to be made, is to be built this spring, and it is announced that it will eventually be extended through to Boston, thus making possible a three hour service between the two great cities.

—The air is full of rumors of strikes in addition to those already on. It seems as if many business plants were paying pretty high prices for their whistle of "prosperity." They argue, and with some degree of truth, that running extra hours, and turning out a large product is no evidence that they are rolling in increased wealth, since competition is so brisk, and prices are so low that they are not making the profit which they did in seasons less apparently prosperous.—Athol Chronicle.

—The real importance of the report of the Strike Commission is to be found in its general rather than in its specific recommendations. The adjustment of the dispute as to rate of wages and hours of labor is really a minor matter. These points were only the pretext for the strike. As the Commission says, "the questions involved in the controversy were not of such importance as to justify forcing upon the public consequences so fraught with danger to the peace and good order as well as to the well being and comfort of society."

In other words, the strike was needless, cruel and destructive. It was due to the arrogance of 'divine right' monopoly on one side and the arrogance of "organized labor" on the other. Every material question involved could have been arbitrated last spring as well as now. Had this been done, it would have saved the mine owners $46,000,000, the mine employees $25,000,000, the transportation companies $28,000,000, and the country at large untold millions. The public is by far the greater sufferer by the quarrel.—Boston Courier.

—Tennessee made a net profit on the labor of her convicts during the past two years of $284,281.46.

—Morgan, Gage and other New York millionaires can take a lesson from Carnegie in tax paying. He did not hold up his hand and swear off but stepped up and paid the largest personal tax in Greater New York.—Weymouth Gazette.

—The bug family taxes this great country $350,000,000 a year, but in the unequal fight between the nation and the bugs the latter ever remain unconquered. The worms that attack the cotton plant assess the farmer $60,000 a year. The potato bug eats $8,000,000 worth annually out of our gardens. The cinch bug costs us $100,000,000, the hessian fly $50,000,000, and the grasshopper $90,000,000.

—Most of the influential senators now see the absolute necessity of adopting a closure rule in some form, even if be not as rigid as the Reed rule in the House. The fact that Senator Morgan alone could prevent a vote upon the most important business last winter simply because the rules allow unlimited debate, has awakened the leaders to the utter idiocy of such proceedings, and a rule that will shut off dilatory proceedings and permit a vote whenever two-thirds of the Senate demands it will almost surely be adopted next winter.—Portsmouth Journal.

—Itch for office was never better illustrated than in Exeter during the past fortnight, where nine candidates have been devoting their whole time and attention to campaigning for the office of treasurer of the school board with its munificent salary of $75 per annum.—Portsmouth Journal.

—Five-cent fares everywhere within the limits of the city of Boston will become an accomplished fact before long. The recent decision of the State Board of Railroad Commissioners with regard to stations on branches of the New York, New Haven and Hartford Railroad will remove the last instance of discrimination on steam roads.

—"Leaks at the almshouse" was a subject laid before the citizens of Bridgewater at the recent annual meeting, and the superintendent, Nell J. Deering, replies somewhat tartly to his critics, calling attention to the fact that the buildings at the town farm were in a very dilapidated condition and under the ban of the state authorities when he took charge in 1895. He says: "The matron and I have tried to do our best by the town, she within trying to keep her end up, with no help but four decrepit lame women; myself without on the land, with one aged man, trying to induce the land to give a fair crop for our labor, but might as well cultivate the sand dunes of Cape Cod." The last report of the State Board of Charity of this house for 1902 ought to be pleasing to the citizens. It says: "Almshouse very old, but in fairly good condition, clean, and well managed. In conclusion, will state any one interested in leaks here will call during a southwest rainstorm and see leaks that will cost about $500 to stop."—Hingham Journal.

The City Council.

Continued from Page 1.

up to the gentleman from Ward One, if he has anything definite, give it to us.

Councilman Bass—I ask you to tell us in a general way what money was expended for.

Chairman Gay—I have the books here. I can not and will not try and tell what the charges are without going through them item by item.

Councilman Bass—If he can not tell us in a general way I withdraw my question.

The budget was then put on its final passage.

Councilman Bass desired to vote yes on all items but that for the Board of Health, but President Alden ruled that out of order.

The budget was then passed by a vote of 18 in favor and 2 against. Councilman Bass and Hardwick voted no. Councilmen Adams and Thompson absent. President Alden not voting.

The Committee on Ordinances reported correctly engrossed the order for $5,000 for purchase of horses, wagons, etc., for the collection of vault and cesspool matter and ashes and maintenance of department.

Councilman Whiton—This matter came up in the Finance Committee and I voted in favor then, but now think I was wrong and am man enough to say so. I question whether it is good finance to run a department such as that on borrowed money. While I think the gentlemen of the Board of Health are absolutely honest I think they are by a long ways a negligent board. It has been proved time and again. I can put my hand on a dozen different charges. I can not agree with what the Mayor said. What would it cost to do scavenger work outside collection of ashes?

Mayor Bryant—The cost to equip the department would be $3,500. He did not propose to borrow money to run it. The $1,500 will run the department until the receipts come in and then it will run itself.

Councilman Whiton—Can you give off hand the equipment required?

Mayor Bryant—Six horses, two odorless pump wagons, three or four wagons for vault matter, three or four iron tip carts for ash matter. They will not all be in use at one time.

Councilman Whiton—I have heard complaints that the city scavenger did not clean cesspools promptly. His excuse was that he did not have apparatus enough.

Mayor Bryant—Did you ever see the whole outfit going down the street at one time?

Councilmen Whiton—No. Do you know they have not been in use.

Mayor Bryant—To the best of my belief they are not. From the best of my knowledge and belief the present scavenger never used all his teams in any one day. I believe we can take care of the matter with the outline suggested. We are not going to borrow money to run the department after the start.

Councilman Whiton—I am opposed unless I get further light. It is a question in my mind if city can do work as cheap as individuals under the present scale of wages. The city pays $2 for eight hours work. The city scavenger pays less, but sometimes works ten or twelve hours per day. Then the present contract runs until March 1904. It did not look right or honorable to take it away unless for good and sufficient reason. Scavenger should be compensated. He moved Council resolve itself into committee of whole.

Councilman Nichols—Has gone attitude come about from an interview with the City Scavenger or are you here to advocate his cause.

Councilman Whiton—I am advocating no one's cause.

Motion voted.

Councilman Nichols was elected chairman of committee of whole and C. A. Spear clerk.

Upon motion of Councilman Whiton C. L. Prescott, the City Scavenger, appeared before the committee.

Councilman Whiton — Has it been intimated to you that your contract might be revoked?

Mr. Prescott—Nothing has been said to me about it.

Councilman Whiton—Do you consider your contract good until 1904?

Mr. Prescott—I certainly do.

Councilman Whiton — Is there any time when all your teams are at work at any one time.

Mr. Prescott—Yes, in the months of April and May.

Councilman Nickerson — You are aware your contract can be cancelled.

Mr. Prescott—Yes, by the City Council.

Councilman Bass—Whether in your opinion six horses would be sufficient.

Mr. Prescott—Never.

Councilman Whiton — Is the new method of disposal of vault matter capable of taking care of it?

Mr. Prescott—I have nothing to say.

Mr. Prescott—No complaints have been made and no proposition has been made for reimbursement. My equipment cost from $3,000 to $4,000. Relied on three-year contract. If I had known Council was to be asked to revoke contract, I would not have gone to this expense.

Councilman Nickerson—Have you any place to deposit except the place provided by the city.

Mr. Prescott—Yes.

In reply to further questions, Mr. Prescott said receipts last year were between $3,000 and $4,000. It was hard to tell what he would get for his outfit. He had no way of disposing of it, except to city.

Mayor Bryant asked if any complaints had been made by the Board of Health at manner of his doing work.

Mr. Prescott—The Board of Health never made any.

Mayor Bryant—Did I ever make any complaints? Did I ever call you to my office and tell you that you would have to do different, and if you did not do better I should have to cancel contract.

Mr. Prescott—You never did.

Dr. Dion of the Board of Health was called and asked if any complaints had been made to the Board of Health.

Mr. Prescott.—I did not understand it that way.

Councilman Bass—Have any complaints been made to you for not attending to your work in a proper manner?

Mr. Prescott said there had been requests to hurry up jobs. Did not know how many, perhaps half a dozen last year.

Dr. Dion in reply to similar questions said the Board of Health had received many such complaints which have been reported to the scavenger.

Mayor Bryant asked Dr. Dion if he could state the nature of complaints made.

Dr. Dion replied, there were many complaints for delay in attending to work. Some cases where orders had not been attended to for three or four weeks. Also about the way in which work was done. Vault and cesspool matter spread over the ground. The sediment in cesspools not removed, etc.

Mayor Bryant—Have you had many complaints with previous scavengers?

Dr. Dion—We had one complaint in a year against the previous scavenger. He could not say whether there would be any complaint if city did the work.

Councilman Langelier asked how many cesspools were cleaned in a week?

Dr. Dion could not answer. Some orders were sent to the Board and some to the Scavenger.

Mr. Prescott in reply to the same question said about fifty a week on an average. He further said the usual time for doing work after order was within a week, which he considered a reasonable time. My contract says I shall use a pump, but not go down and bail out bottom. He had received complaints such as that orders must be attended to.

In reply to other questions by Councilman Langelier, Mr. Prescott said at times he had other temporary business. There was no time when he did not give three days a week to this work, and during the busy season all of the time. He had eleven horses and six teams. At times it was impossible to attend to all calls within a week.

Mayor Bryant—How many orders did you receive last year?

Mr. Prescott—About 1800.

Mayor Bryant—How was it you returned 3,000 to the Board?

Mr. Prescott—I did not.

Councilmen Langelier—Have you made any other return outside of cesspools and vaults?

Mr. Prescott—That is all.

Chairman Gay in reply to a question as to how many orders had been turned in last year said he could not say. They had been counted and were now in the hands of the printer.

Mr. Prescott—I should say I turned in over 3000 loads last year. Loads not orders.

Councilman Hughes asked to have the contract read which was done by City Solicitor Blackmur who further said that under this contract the Council could revoke it at any time after one year.

Mr. Prescott, in reply to questions, said he understood the contract could be revoked by the Council but did not suppose it would be if conducted properly.

Councilman Whiton—Did your work meet the approval of Board of Health?

Mr. Prescott—Yes, they never said anything.

City Solicitor Blackmur in reply to question said that the three-year clause was put in so as not to bind future Councils, and that it might be revoked if occasion demanded.

Councilman Whiton — When you signed that contract you understood the only reason it could be revoked would be inability to perform work.

Mr. Prescott—Yes, the only reason.

Mayor Bryant—Have you ever received complaints from the Board of Health, or individually, or through the inspector, for not attending to work properly?

Mr. Prescott—No. I have been requested to hurry up on some orders. The sewer did not effect the work much. I was appointed by the Mayor and Board of Health for three years.

Dr. Dion, in reply to questions, said he had sent Mr. Prescott several complaints in writing.

One of these was read, but was sent in 1901.

Dr. Dion said he had personally told Mr. Prescott if he did not do better his contract would be revoked.

Chairman Gay said he had Mr. Prescott before the Board of Health, and he had personally been to his house to get him to clean out cesspools. A good share of the work done was not satisfactory.

Mr. Badger had seen many complaints. The work had not been satisfactory.

Councilman Meyer—The general drift would make it appear that Mr. Prescott was on trial. He thought the limit had been reached and criticised Mayor and Board of Health.

Mayor Bryant—Did not suppose this was an investigation. Mr. Prescott made certain statements which did not appear to be right and he simply desired to give the Council the information desired.

At this point the committee as a whole arose and reported back to the Council.

Councilman Whiton—The complaints, as far as I have been able to see, have been for lack of equipment to do work in time. He has eleven horses. Now the Mayor proposes to do this work with six horses. Instead of censure for the Scavenger it should be for the Board of Health.

How do they allow these complaints to come in year after year and say nothing to the Council. It establishes another office and unless the Board of Health turns over a new leaf they are a long way from being the proper ones to entrust it with. When the case at Dedham was heard, the jury found that the Board of Health was to blame. When they got no salary they did their duty. Is it good judgment to add more to this department?

Councilman Hardwick thought the best way was to have something in the way of a referendum to give people a chance to express themselves.

Councilman Piper opposed. He did not believe it could be done. It would be impossible to run the department with six horses for $3000, to say nothing about extra horses. He would be glad to see the ashes collected, and believed teams of Street department could do it, as they delivered coal.

Mayor Bryant—I did state I thought the receipts would be $2,500. Careful estimates convince me that they will be fully $3,500. The growth of Ward Two and of Atlantic will largely increase the work. He was willing to eliminate the ashes. It was not the duty of the Board of Health to come to the Council. They testify that they have time and time again tried to get the Scavenger to do his duty. The time has come when something must be done to satisfy the people.

It was unfair because we have a man who does not do his duty to blame the Board of Health. He believed it would not cost city anything to collect ashes if we unite these departments. We do not propose to put Prescott to any hardship. I told him we would make him a reasonable offer for his apparatus so he would not lose anything, and he was satisfied.

If the Board of Health has absolute control, they can make men do the work.

Councilman Whiton—If I have not got facts about the Board of Health no one ever had.

The order was then put on its final passage but failed to pass.

The vote was as follows:

Yeas,— Cleverley, Gassett, Hadlock, Hughes, Langelier, Loud, Nichols, Nickerson, Polk, Reardon and Walsh—11.

Nays—Bass, Diack, Hardwick, Johnson, McFarland, Meyer, Piper, Smith and Whiton—9.

Absent—Adams and Thompson.

Not voting—President Alden.

Adjourned at 10.10 to meet next Monday.

Tired Out

"I was very poorly and could hardly get about the house. I was tired out all the time. Then I tried Ayer's Sarsaparilla, and it only took two bottles to make me feel perfectly well."—Mrs. N. S. Swinney, Princeton, Mo.

Tired when you go to bed, tired when you get up, tired all the time. Why? Your blood is impure, that's the reason. You are living on the border line of nerve exhaustion. Take Ayer's Sarsaparilla and be quickly cured. $1.00 a bottle. All druggists.

Ask your doctor what he thinks of Ayer's Sarsaparilla. He knows all about this grand old family medicine. Follow his advice and we will be satisfied.

J. C. AYER Co., Lowell, Mass.

BOSTON AMUSEMENTS.

Mrs. Fiske at Tremont Theatre.

"Mary of Magdala," the drama in which Mrs. Fiske appears at the Tremont Theatre for three weeks, is pronounced a remarkable achievement in both dramatic literature and stage setting. It appeals to every class of theatre-goers, and has also drawn great numbers of persons who do not habitually attend the theatre. Paul Heyse has written a powerful and impressive story and Mrs. Fiske has staged it with a lavishness and care surpassing anything the American stage has known. More than two years were spent in preparation for the production and every detail of costuming, architecture and accessories is absolutely correct and extremely beautiful. As a picture of Jerusalem at the time of Pilate, "Mary of Magdala" possesses great historical value. The famous actress, Mrs. Fiske, is seen at her best in the title character and never has the greatness of her art been so potently demonstrated. She has the support of an admirable company numbering about one hundred people. The play has attracted great attention among the clergy, who have endorsed it without reserve. Everyone expects much of Mrs. Fiske from her past achievements but "Mary of Magdala" has surpassed all expectations. There has been an extraordinary advance sale of seats, and the Boston engagement promises to be remarkable in every respect.

Colonial Theatre.

Up to date sixty-five performances have been given of Klaw & Erlanger's beautiful, stupendous production of the Drury Lane spectacle, "The Sleeping Beauty and the Beast," at the Colonial Theatre, Boston. These sixty-five performances have attracted nearly one hundred and fifty thousand people, a record truly to be proud of and one which completely eclipses all previous theatre offerings in the history of the New England amusement world. The engagement at the Colonial Theatre is a limited one and those who have not already witnessed it should embrace the remaining opportunities. The management is giving special attention to mail orders. Seats are on sale three weeks in advance, so all the public has to do is to write, selecting a date, and choice seats will be forwarded. The many beautiful scenes, wonderful mechanical surprises, gorgeous costumes, brilliant electrical effects, charming music and the hundred-and-one entertaining incidents, coupled with the specialties of the principals, make up the greatest indoor entertainment ever placed upon a New England stage. Many of its features are a whole show in themselves, notably, the Grigolatis in their flying ballet act—a novel, unique and mystifying entertainment and a glorious adjuct to the ballet of "The Four Seasons," which presents the greatest feast imaginable to the eye, while the ear is charmed with music. Aside from its spectacular features, "The Sleeping Beauty and the Beast" might well be termed an incessant fun treat.

Castle Square Theatre.

The favor in which plays of the Shakespearian repertoire are held by the patrons of the Castle Square theatre is again made evident by the announcement of a revival of "The Merchant of Venice" next week in response to many requests received by the management for further performances of this play. The remarkable impersonation of Shylock, the Jew, by Mr. John Craig, of the Castle Square stock company, when the play had its first production at this house two years ago will be pleasantly recalled, and the changes in the company, bringing new people into the cast, will add to the interest of this revival. The educational value of these performances of Shakespeare's plays is fully appreciated by students of dramatic literature, and many parties from the schools of Boston and vicinity have been planned to improve the opportunities given for a better acquaintance with the beauties of "The Merchant of Venice." Great care will, as heretofore, be given to the scenic and costume effects of the production. The leading characters have been cast as follows:—Duke of Venice, Lindsay Morrison; Antonio, James L. Seeley; Bassanio, Thomas McLarnie; Gratiano, John Saipolis; Lorenzo, George E. Mack; Salarnio, Edward Wade; Shylock, John Craig; Clerk of the Court, William C. Mason; Portia, Lillian Lawrence; Nerissa, Mary Saunders; Jessica, Izetta Jewel.



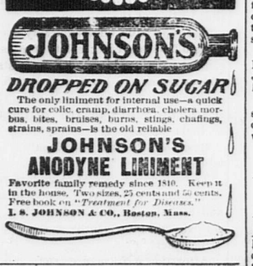
One of Parsons' Pills a day is a positive, pleasant cure for biliousness, sick headache, constipation, all liver and bowel complaints.

Parsons Pills

Delicate women take them safely. They remove skin blemishes.

30 in a bottle, 25c.; 5 bottles $1

I. S. JOHNSON & CO., Boston, Mass.



JOHNSON'S

DROPPED ON SUGAR

The only liniment for internal use—a quick cure for colic, cramp, diarrhœa, cholera morbus, bites, bruises, burns, stings, chafings, strains, sprains—is the old reliable

JOHNSON'S ANODYNE LINIMENT

Favorite family remedy since 1810. Keep it in the house. Two sizes, 25 cents and 50 cents. Free book on "Treatment for Burns."

I. S. JOHNSON & CO., Boston, Mass.

ABBOTT & MILLER'S,

HOUGHS NECK.

QUINCY AND BOSTON EXPRESS.

Boston Offices—67 Franklin Street, 139 Kingston street, 36 Court Square, 11 Broad Street.

Quincy Offices—4 Chestnut street. Orders Boxes, Quincy depot, Q. & B. St. R. R. building, C. B. Tilton's, Pastor's Drug Store.

South Quincy—Quincy Adams depot, 66 Quincy street, and Burns' store.

West Quincy—Kimball's store and depot.

Leave Quincy 8.30 and 9.30 A. M. Leave Boston 1 and 3.30 P. M.

G. M. MILLER, General Manager.

Furniture and Pianos moved and stored. Light and heavy teaming.

P. O. address, Lock Box 3, Quincy. Telephone. 48-3. Quincy.

WOOD! WOOD! WOOD!

OF ALL KINDS.

DRY AND GREEN

At Lowest Possible prices.

THOMAS O'BRIEN & SONS,

Yard off Miller and West Streets,

WEST QUINCY.

Quincy, Jan. 10. tf

W. G. CHUBBUCK

Furniture and Piano Mover,

IN AND OUT OF TOWN.

Furniture Packed and Stored.

Carpets Taken Up, Cleaned and Relaid.

JOBBING.

Orders left at Page's Pool Room, or Nickerson's Candy Kitchen, Music Hall Block; or at W. T. Arnold's Revere Road.

lp-tf Address, QUINCY, MASS.

Household Receipts.

Coffee Cookies. One cup of sugar, one cup molasses, one cup butter, one egg, one-half cup strong coffee, one teaspoonful soda, one teaspoonful ginger, flour to mix.

Omelette Souffle. Beat the yolks of three eggs until light, add one-fourth teaspoonful of vanilla. Beat the whites of said eggs to a froth; add gradually three rounding tablespoonful of powdered sugar, and beat until very stiff. Pour over this the yoke and mix carefully. Place in escallop dishes or on small dishes; sift powdered sugar lightly over the top, place in a moderate oven for from three to five minutes, according to size. Serve at once.

Herring of Salad. Take two herrings, and let them soak in milk for an hour or so to draw out the salt, bone them, and flake the flesh; cut half dozen cold, boiled potatoes into slices, and a small teaspoonful of finely minced onion. Put these with the fish, mix all well together, and work lightly into them a plain salad dressing of vinegar, oil, salt, pepper and onion. As this salad should be rather moist, add a little milk if too dry. The dressing should be added just before the salad is served.

Cream Sandwiches. Very thin bread, one-fourth pint cream, celery salt, pepper, lemon juice. Whisk the cream quite stiff, then add pepper, a teaspoonful of lemon juice, one saltspoonful celery salt; spread thin slices of bread or milk biscuits with it, put two together, and serve.

Anecdotes.

She—"Do you still treasure my photograph?"

The Colonel—"Do I? I've had it set in my pocket flask."—Life.

Chipinone—"I understand Solomon Isaacs died suddenly. What was the cause?"

Ukerdek—"Some one told him his life insurance would expire next day."—Vogue.

Lawyer—"I defended you once before—let me see, was it not a case of swindling?"

Client—"Of course it was! I paid you thirty marks, and got six weeks notwithstanding."—Lustige Blaetter.

Old Gentleman—"What would you like to be when you are grown up?"

Boy—"I'd like to be a bricklayer."

"That's a commendable ambition. Why would you like to be a bricklayer?"

"'Cause there's so many days when bricklayers can't work."—Tid Bits.

Stranger in New York—"Can you direct me to the Museum of Art?"

Officer Finnerty.—"Oi kin. Yez are noo ahn Forty-sicond Sthrate. Yez walk doon Forty-sicond Sbrate till yez koom t' Third Avner, thin yez tak' th' Third Avner cars till yez koom ter th' City Hahl, thin yez walk down Park Row till yez koom ter Cinter Shtrate, thin yez walk oop Cinter Shtrate till yez koom ter a big building, an'—"

Stranger—"And that's it, eh?"

Officer Finnerty—"Be aisy wid yez, an' lishten ter instbructions. Yez walk oop Cinter Shtrate till yez koom ter a big building, an' thot's th' Tombs. Thin yez go insoide an' asht fer Mishter Rooshyvilt, an' thin yez asht Mishter Rooshyvilt phere yez want ter go, fer oim dom'd ef oi know."

For Sick Headaches

try these famous Pills. They remove the cause and act quickly. You will feel like a new person after taking

Beecham's Pills

Sold Everywhere. In boxes 10c. and 25c.

Commissioner's Sale of Real Estate.

PURSUANT to a warrant issued by the Probate Court in and for the County of Bristol, Massachusetts, to the undersigned as commissioner, to make sale and partition among the parties entitled thereto of the hereinafter described real estate, dated February 27, A. D. 1903, will be sold at public auction on the premises, on SATURDAY, the Eighteenth day of April, A. D. 1903, at three o'clock in the afternoon, the following described lot of land, with the dwelling-house and other buildings thereon, situate in Quincy, in the County of Norfolk, Massachusetts, viz:

A certain parcel of land with the buildings thereon, being lot numbered seven (7) on a plan of land of Seth Spear, drawn by E. G. Pratt, dated May 9, 1874, containing eight thousand three hundred and sixty-three square feet of land and bounded as follows: Northwesterly on land now or formerly of McKenzie & Patterson, being lot numbered six (6) on said plan, there measuring one hundred and twenty-one (121) feet; northeasterly on land formerly of E. B. Pratt, there measuring seventy-five (75) feet; southeasterly on land of Livermore, formerly of Locke, being lot numbered eight (8) on said plan, there measuring one hundred and two (102) feet; southwesterly on Newcomb street, there measuring seventy-five (75) feet.

Being the same premises conveyed by Eliza M. Cain to Augustus E. Lucas, by deed dated June 1, 1897, and recorded in Norfolk County Registry of Deeds, book 767, page 403.

Terms: The above described land will be sold subject to a mortgage for $1400 with accrued interest. $200 down, and remainder within ten days from the day of sale.

ALBERT E. AVERY, Commissioner.

Quincy, March 25, 1903. 28-3w

Commissioner's Sale of Real Estate.

PURSUANT to a warrant issued by the Probate Court in and for the County of Bristol, Massachusetts, to the undersigned as commissioner to make sale and partition among the parties entitled thereto of the hereinafter described real estate, dated February 27, A. D. 1903, will be sold at public auction, on the premises, on WEDNESDAY, the fifteenth day of April, A. D. 1903, at three o'clock in the afternoon, the following described lot of land, with the dwelling-house and other buildings thereon, situate in Quincy, in the County of Norfolk, Massachusetts, viz:

A certain parcel of land with the buildings thereon, bounded as follows: Northwesterly on Coddington street, about forty-six (46) feet; northeasterly on a ditch which separates these premises from land now or formerly of Henry H. Faxon, formerly of Seth Spear, about one hundred and thirty-two (132) feet; southeasterly on land of Franklin Hardwick, formerly of said Spear, about forty-seven (47) feet; southwesterly on land now or formerly of James Nicol, about one hundred and thirty-two (132) feet.

Being the same premises conveyed by Eliza M. Cain to Augustus E. Lucas, by deed dated August 4, 1896, and recorded in Norfolk County Registry of Deeds, book 766, page 637.

Terms: $200 down, and remainder within ten days from the day of sale.

ALBERT E

The Quincy Patriot

QUINCY PATRIOT ESTABLISHED, 1837.

QUINCY, MASS., SATURDAY, APRIL 11, 1903. VOL. 67, NO. 15. FIVE CENTS PER COPY; $2.50 PER YEAR.

The Quincy Patriot,
Established in 1837.
PUBLISHED SATURDAY MORNINGS BY
GEORGE W. PRESCOTT & SON,
OFFICE, No. 1424 HANCOCK STREET.
Subscription Price, $2.50 per Year.
☞A reduction of fifty cents will be made when paid one year in advance

Quincy Daily Ledger,
THE ONLY DAILY in the ONLY CITY in Norfolk County. Established in 1889.
Subscription Price, $6.00 per Year.
☞A reduction of $1 will be made when paid a year in advance.
ALSO PUBLISHERS OF THE
Braintree Observer
A Weekly Established in 1878

DR. RALPH M. FOGG,
SURGEON DENTIST.
Teeth extracted absolutely without pain, with the "BOSTON VEGETABLE VAPOR."
DEDHAM. QUINCY. NORWOOD.
At Quincy office, French's Building.
WEDNESDAYS.
At Dedham Mondays and Tuesdays.
At Norwood Fridays and Saturdays.
July 28.

DR. FENIMORE S. ANDREWS,
DENTIST.
67 Franklin St., Cor. Water St., PINEL BLOCK, QUINCY ADAMS.
OFFICE HOURS,—9 to 12; 2 to 5.
Also, MONDAY and FRIDAY Evenings, 7 to 9.
Telephone number, 146-2.
Aug. 16. tf

DR. C. T. SHERMAN
DENTIST.
Rooms 5 and 6,—Durgin & Merrill's Block, HANCOCK STREET, QUINCY.
Office Hours, 8 to 12, 1 to 5.
Residence, Greenleaf street.

QUINCY DENTAL PARLORS.
FIRST CLASS DENISTRY.
At Lowest Prices. Gas and Ether Administered. Reasonable—Reliable—Re-possible.
Office Hours, 9 to 5. Open Monday and Friday Evenings. City Square, opposite Fountain, Quincy. Tel. 45-9.
FREE EXAMINATIONS.
Feb, 2. 1-1y-p-6mos.

DR. G. R. ENGLAND,
DENTIST.
21 Chestnut Street.
Telephone 126-5.
Quincy, Oct. 1. lp-tf

W. E. BROWN,
UNDERTAKER,
Office and residence, corner of Canal and Mechanic streets.
Quincy, Feb. 6. tf

J. COFFMAN,
Ladies' & Gents' Custom Tailor.
SUITS made to order from $18 up.
PANTS made to order from $5 up.
Cleansing, Dyeing, Pressing and Repairing at lowest prices.
579 Washington Street,
Near Cook's Drug Store,
QUINCY POINT.
Jan. 24. 6m

Granite Firms.

McGRATH BROS.,
Large stock of Finished Monuments and Tablets constantly on hand. Works at Quincy Adams Station. Established 1854.

FULLER, FOLEY & CO.,
Granite Manufacturers and Dealers. Works opposite West Quincy Depot.

CAREY BROTHERS,
Dealers and manufacturers of Polished and Hammered Monuments, Curbing and Headstones. Willard street, West Quincy.

LONG & SAUNDERS,
Fine Monumental Work from American and Foreign Granite and Marble. Latest designs. Superior workmanship. Works, South Quincy. Branch, Stoughton, Mass.

MILNE & CHALMERS,
Monumental and Cemetery Work of every description. Works near Quincy Adams Depot. P. O. Address, Quincy, Mass. Branch Office, 24 West Main St., North Adams.

BADGER BROTHERS,
Granite Dealers and Machinists. Monumental Work of all Descriptions Celebrated Ashland Emery for sale. West Quincy.

MERRY MOUNT GRANITE CO.
Incorporated 1881. Manufacturers and Dealers in Monumental and Cemetery Work. Works near Quincy Adams station, So. Quincy.

H. T. WHITMAN,
Civil Engineer
—AND—
SURVEYOR.
ADAMS BUILDING, - QUINCY.
Boston Office, - 85 Devonshire street.
Hours, 12 to 2 P. M.
N. B. Plans of nearly all the Real Estate in the City of Quincy can be found at my offices. Telephone connection.
May 28. tf

JOHN W. McANARNEY,
COUNCILLOR-AT-LAW,
ROOM 1, DURGIN & MERRILL'S BLOCK,
HANCOCK STREET, QUINCY.

JULIUS JOHNSON,
Carpenter, & Contractor
—AND—
BUILDER.
Plans and Specifications furnished and estimates given.
Jobbing promptly attended to.
NO. 64 CENTRE ST., QUINCY, MASS.
Telephone, 69-2
June 19. tf

WILLIAM PARKER & SON,
Carpenters and Builders.
Plans and Specifications furnished and estimates given.
JOBBING PROMPTLY ATTENDED TO.
HANCOCK COURT, . . QUINCY, MASS.

A. W. PARKER,
Carpenter and Builder,
Cor. Putnam and Merrymount Road, Quincy.
HOUSES FOR SALE and TO LET.
PLANS FURNISHED.
Jobbing Promptly Attended to.

IRA LITCHFIELD,
CARPENTER and BUILDER,
PEARL STREET,
SOUTH QUINCY.

J. E. KENILEY & CO.,
PLUMBERS.
All orders promptly attended to at reasonable prices. Satisfaction guaranteed.
NO. 9 TEMPLE STREET, QUINCY.
Jan 6. tf

THOS. W. LINCOLN,
Awning Maker,
764 Washington St., Quincy Point.
Italian Awnings,
All Kinds of Ships,
Made in the Best Manner.
At Very Short Notice
—: FOR :—
STORES, HALLS, PRIVATE RESIDENCES, Beach Houses.
☞ Yacht Sails made to order and warranted to fit.
☞ Second-hand canvas constantly on hand.
March 14. tf

S. SCAMMELL & SONS,
Carriage Builders
AND PAINTERS.
ALSO HORSE SHOEING AND JOBBING
BY FIRST-CLASS WORKMEN.
Farness Making and Repairing.
All orders promptly attended and faithfully executed.
Buy your Rubber Tires of us.
Factory Quincy Ave.,
QUINCY. MASS

WOOD! WOOD! WOOD!
OF ALL KINDS.
DRY AND GREEN
At Lowest Possible prices
THOMAS O'BRIEN & SONS,
Yard off Miller and West Streets,
WEST QUINCY.
Quincy, Jan. 10. tf

For Spring Wear.
Come to us if you want a
Hat or Men's Furnishings
of any kind. We are LOADED in all departments with
Up-to-date Spring Styles.
If you are looking for
... SHOES ...
This is the place to find them, from the smallest to the largest sizes. We have DOUBLED THE CAPACITY of our Shoe Department and have stocked it with LEADING LINES from the BEST MANUFACTURERS. Don't forget the
Knickerbocker for Women, The Douglas for Men.
They are $3.50 Leaders.
GEORGE W. JONES,
Adams Building, - QUINCY.

WOLLASTON PARK NURSERY.
MARTIN PFAFFMANN, Proprietor.
SPRING SEASON OF 1903.
Shade Trees for the Street. Ornamental Trees for the Lawn.
Colorado Blue Spruce, Pin Oak, Cut Leaved Birch, Japanese Maples, Japanese Magnolias, Red-flowering Horse Chestnut, etc.
FRUIT TREES, SMALL FRUITS AND VINES:
The Bismark Apple, a wonder of bearing; Japanese Plums, rapid growers with perfect fruit; Fay's Prolific Currant, Campbell's Early Grape, the latest and best thing in Grapes, etc. A large assortment of
HARDY SHRUBS AND CLIMBING VINES:
Spiræas in variety, Clematis, Hydrangeas, Lilacs, Japanese Snow Balls, (Viburnum) Weigelias, Forsythias, Deutzias, Honeysuckles, Red Flowering Currant, Wisteria, Althea, Aralia Japonica, Clethra Alnifolia, Red Flowering Dogwood, etc. Pæonias, new varieties, Japanese Iris. A fine collection of
CHOICE HARDY ROSES!
Of beautiful color, texture and fragrance:
The Japanese Rosa Rugosa, The Crimson, Pink, White and Yellow Ramblers, Lord Penzance, Sweet Briar; the new hardy yellow rose Soleil d' Or.
A specially large stock of CRIMSON RAMBLERS, extra hardy plants.
All stock strictly first class and true to name. Prices reasonable. Buy at home and save agents' commission. Orders by mail receive prompt attention.
Address: 2 Clay Street, WOLLASTON, MASS.
March 21. 1-6t s.-p-1w

Lots of Catarrh Troubles Now
This is the time of year for them.
Awfully aggravating to say the least.
Some folks use douches and snuffs—
They get temporary relief—
But the trouble comes back again—
Yes, worse than ever.
We studied the matter for years.
We found that Catarrh attacks the membranes.
So we reasoned like this—
To cure Catarrh—the diseased membranes must be cured.
That's so, isn't it?
We studied, and mixed, and filtered, and studied again.
After a long time we got results—good ones—
And we put the ingredients together into a bottle.
We call it Vicona—**Jaynes' Vicona.**
And it really and truly cures Catarrh.
It has been curing our customers for two years.
All kinds of Catarrh too—Throat—Stomach—Bladder—Bowels—
Or anywhere that the mucous membranes are diseased.
Yes, we are sure of it—
So sure that we guarantee it.
If **Jaynes' Vicona** fails to cure your case of Catarrh
Why then—bring back the empty bottle and get your **63c.**
That's the price.
That's fair, isn't it?
We mean it.
Try it.
Nothing out if you're not cured.
By the way, remember that it's sold only by
JAYNES SAVES YOU 25 TO 33 PER CENT ON ALL DRUG STORE GOODS
JAYNES & CO.
(TRADE-MARK)
3 STORES
Washington St., cor. Hanover
Summer St., cor. South
877 Washington St., opp. Oak
BOSTON, MASS.

FURNITURE and CARPET CHANGES.
When spring cleaning takes place, changes are invariably necessary. Carpets if worn, should be cleaned and made over to fit less important rooms. Furniture should be changed about, a new piece added here and there, a piece upon which time and hard service have left the marks of wear should be replaced by new. New carpets and rugs should be considered at least once a year, if you desire to keep up the appearance of your home. We do much to assist you, we take your old furniture, carpets and ranges and make you a reasonable allowance for them, towards new.

CARPETS CLEANED.
CARPETS LAID.
CARPETS MADE OVER.
FURNITURE REUPHOLSTERED.
FURNITURE REPAIRED.
MATTRESSES MADE OVER.
WINDOW SHADES TO ORDER.
CUSHIONS TO ORDER.
DRAPERIES TO ORDER.
LACE CURTAINS CLEANED.
LACE CURTAINS TO ORDER.
NAPTHA CLEANSING.

STRAW MATTINGS, 12 1-2c. to 35c.
JAPANESE MATTINGS, 25c. to 50c.
PRAIRIE GRASS MATTINGS, 38c. to 50c.
INGRAIN CARPETS, 50c. to 75c.
TAPESTRY CARPETS, 60c. to 85c.
BRUSSELS CARPETS, $1.00 to $1.35
ROOM RUGS of every size and description.

IRON BEDS, $2.98 to $15.00
SPRING BEDS, $1.75 to $5.00
MATTRESSES.
SOFT TOP, $1.50 to $3.50
FIBRE, $3.75 to $5.00
COTTON, $5.00 to $10.00
RATTAN, $5.00 to $8.00
MOSS, $4.50 to $6.50
WOOL, $4.00 to $7.50
HAIR, $5.00 to $22.00
Exclusive agents for the OSTERMOOR FELT MATTRESSES.

Wakefield Go Carts, $7.50 to $25
Heywood Carriages, $4.50 $30
Blue Flame Oil Stoves, $5.00 to $10
Eddy Refrigerators, $6.50 up.
Glenwood Ranges, $20.00 to $35
Household Sewing Machines, $19.00
Dayton Bicycles, $25.00
Iver Johnson Bicycles, $25.00
Crawford Bicycles, $25.00
Le Roy Bicycles, $25.00

HENRY L. KINCAIDE & CO.,
FURNITURE STORE AND ANNEX, HANCOCK STREET, QUINCY.
Open Monday, Friday and Saturday Evenings. *Short Credit Accounts When Desired.*

Poetry.

The Message of the Lilies.

MARGARET DELAND.

—"O coming spring!
I longed for thee thro' wintry hours,
And can it be that thou wilt bring
My heart its olden share of flowers?

"O quickening life of Easter Day,
O burst of snowy bloom;
'The Lord has risen,' lilies say,
In gush of sweet perfume.

"Oh, lift your heads and face the sky,
Oh, watch the brightening dawn,
For life and light and hope are nigh,
And death's dark night has gone!

"Up! Up! to the soft shining blue,
The fresh'ning wind and sun;
All nature thrills, all life is new,
Christ's victory is won!

"Rise Lord, within our hearts' we cry,
Through strange, bright mists of tears;
Oh, show us 'neath this Easter sky
Love's own immortal years!"

Miscellany.

An Awful Dilemma.

The clock in the Temple Library chimed ten, mingling its notes with the deeper bell of the Law Courts, and simultaneously Dick Chetwynde woke up. For a dim moment he thought that he had fallen asleep over the leading article he ought to have been writing for his newspaper down in the Fleet street office, but the "champ, champ" of the machinery was blissfully absent, and he remembered that he had come home as usual at 3 o'clock in the morning, and had gone comfortably to bed in his chambers in Temple Gardens.

Then what, he wondered, had waked him like a shot wizzing past his ear at this unusual hour—for the clock had only struck ten, and he was accustomed to make up for those late nights in Fleet street by sleeping until eleven? Suddenly, with a great thumping of the heart, it all came back to him. Today—why, yes, it was Easter, of course, but that part was a mere detail—it was the day of his life. He was to have the chance he thought he had lost of trying to win The Only Girl in the World. He was to have his chance—the one chance that could ever come to him, for tomorrow she was to be spirited away to Canada by her father. But Jim Prescott, his oldest chum, a son of the people with whom she was staying, had given him a hint which had seemed to put new life into his veins.

Jim had confided to him that his mother, who was a widow and a matchmaker, particularly desired a marriage between Mary Dane and Jim's elder brother Harry, who was in the Guards, and who needed an heiress badly to enable him to pay off a load of debt which he could not otherwise meet.

Further, Jim had whispered to Dick that he did not think the latter need despair if he tried to "make the running" with Mary, for he said:

"I don't believe that she cares a button for Harry, and I'm pretty sure she does care a good deal for you."

Jim Prescott had invited him to eat an old-fashioned, 3-o'clock family dinner at the Prescott mansion in Russell Square, that day, by way of giving him that first chance with the departing guest.

Clothed in gorgeous pajamas, Dick set to work to cook his own simple breakfast. Usually the humble and willing Mrs. Southwood came in for this purpose, but today he had excused her. It was Easter and he had been glad to give the poor, overworked woman a short rest.

This morning a newspaper had been thrown down near the head of the staircase a few feet away. He picked it up, unfolded it and glanced at a review of a new novel as he walked back. At the same time a rush of cold wind came careering up the staircase, and his bedroom window being open, swept through his rooms. It caught the heavy outer door which Dick had left half open, and with a defiant bang, slammed it in his face. Awake a moment too late to his danger, Chetwynde put out his hand in vain. The latch had caught with a sharp click and he realized that he was shut out.

His heart gave a sudden jump. As with all old chambers in the Temple, the outer door of the room was a ponderous structure of oak sheathed with iron, strong enough to resist a siege. His key was in the pocket of his trousers which he had worn last night, and these were in his bedroom within. True, Mrs. Southwood had another key, but he had given her leave of absence for the morning, and Dick felt a cold dew of perspiration on his forehead as he thought of his absurd predicament.

If he was to regain the shelter of his own rooms, it was clear that he must get some one to help him; that he must dispatch a message to Mrs. Southwood, and summon her with her key to come to his assistance. With this end in view, he leaned far out of the passage window, craning his neck up and down the street, and listened intently.

It was close on 12 o'clock when Dick heard a joyful sound—the loud, nonchalant whistling of a boy. His heart beat high with hope as the quick steps came nearer and nearer, and in a moment a youth appeared in the comforting livery of the district messenger.

It was now or never, and making a funnel of his hands, Dick directed downwards a sudden clap of sound. The boy stopped short, as if the pavement had been riven by the blow. The music died on his lips, and he looked vaguely upward, as if searching the sky. Dick gave him no opportunity for reflection, but rent the air with a second yell. This time, despite the echo from the surrounding walls, the boy fixed the point of origin of the sound and stood staring, open-mouthed.

"Come up here!" cried Dick; "I want you." And he beckoned eagerly with his arm.

The boy sent up in answer an unintelligent cry and shifted his position in the road so that he could get a better look at Dick, but he made no movement to obey.

"Come—up——here!" again yelled Dick. "Number—forty—Temple—Gardens. I—will—give—you—money."

He divided the words with care, so that they might be received with understanding in the gulf below, and gave the address, as the entrance to the house was on the other side, and a stranger going round would never find the staircase at the top of which Dick stood shivering.

The boy grinned, nodded with intelligence and disappeared under the archway leading to the house.

Dick turned eagerly and leaned over the old oak balusters, listening for the boy's step.

Far down in the well of the house he heard the boy's step and sent down a cry of encouragement, for there were a hundred and four steps to mount to the topmost landing. At length the boy arrived, panting, and Dick seized him eagerly by the shoulder.

"Good boy!" he said; "you're a very intelligent fellow and I'll pay you well. You see, I'm shut out of my rooms; the door banged when I came to get this paper. Now what you have to do is to go around at once to the house of my laundress, Mrs. Southwood, in Temple alley, and say—you'll find the place—that Mr."—

The boy had by this time recovered breath enough to ejaculate, "Very sorry, sir, but can't possibly."

"Can't possibly? What on earth do you mean? said Dick, hastily. "I tell you you must go. I will pay you well. Am I to stay here all day?"

"Very sorry, indeed, sir!" panted the boy, "but it's as much as my place is worth to go off one job on to another without permission. I'm on an errand now and I'm late already. You see, I've the stripes for quickness, and if I lose them I shan't get the bonus. I've stopped too long as it is—had no right to come up, strictly speaking—and must run like mad if I'm to do this message I've got here"—patting his leather satchel—"in time. I can't afford to have no marks against me, sir; but the moment I get back to Trafalgar I'll see them at the office and try and get leave to come back to you again."

He turned to go, but, Chetwynde held him back.

"Stay—stay," he said, "I'll give you half a soverign—a pound—if you'll run round for me to the laundress. It won't take five minutes, and I will see your employers and take all the blame, will explain everything."

"Dursn't," said the boy, suddenly twisting 'round and releasing himself from Dick's restraining hand. Next moment he darted downstairs.

"One moment!" cried Dick, "Tell the porter at the one of the lodges—tell anyone—to come to me. Don't forget the address," he added, in a rising note of despair, as the boy turned with a nod, and continued his downward career.

Gloomily Dick returned to his post of observation. He was aroused by the sound of another step deliberately ascending the stairs. At once he was at the balusters, leaning over.

"Who is that?" he cried. "Whoever you are, come quickly!"

But the deliberate step was not hastened by this adjuration, and presently there appeared a curious looking youth, something between a cab-runner and a shoeblack.

He looked Dick carefully over, a slow smile dawning on the face where probably a smile was seldom seen.

"Did the messenger send you?" said Dick, eagerly.

"Yus," replied the youth without emotion. Ran agin me at the top of the street; nearly knocked de breff out of me.

"Good," said Chetwynde; "I'm glad you have come. Now, this is what I want you to do. Listen carefully, will you? Go out of the Temple by the Tudor street gate, and in Temple alley ask for the house of Mrs. Southwood. Don't forget the name. When you find her say Mr. Chetwynde is locked out of his room and that she is to come at once with the key. It's nearly half past 12. If you make haste you'll most likely find her at home."

"Ho, yuss, I understand. But where do I come in? This is a big job, this yer!"

"I'll give you half a sovereign if you bring Mrs. Southwood back in half an hour; and you can do that easily if you are sharp."

"How'm I to know that you'll pay?" he demanded, with sudden suspicion. "Yer don't look like a bluke with much money?"

"Oh, that's all right!" said Dick cheerily. Plenty of money in there"—jerking his thumb toward the closed door. "The sooner you're back the sooner you'll have it."

Dick gave a great sigh of relief. All would yet be well, he reflected. His thoughts were interrupted by a loud noise below, like the sound of struggling on the staircase. He peered eagerly over, but could see nothing. Two voices were raised in anger, and one of them, he thought with a pang, was that of his messenger. Nearer and nearer came the sound of scuffling, and in a minute or two there appeared on the topmost landing the tall figure of a city policeman, holding in his accustomed professional grasp the unsavory youth. One hand, with the knuckles pressed well forward, was in the fellow's collar; the other clutched his sleeve. Both the captor and captured were heated from struggle and the ascent of the many stairs, their breath going up in a cloud in the cold air.

Dick saw the position at a glance. "Constable," he said with as much dignity as the situation would allow, "no doubt you meant well, but you have wasted valuable time by detaining my messenger. Please let him go at once; he has his instructions."

Slowly the policeman extricated his hand from the captive's collar, like an angler unwilling to part with a fish he has been playing. The youth shook himself into his disarranged clothing like a dog coming out of the water and cast upon the policeman a look of ferocious accusation. "There'll be trouble about this, Mister Copper, you see if there ain't! Arrest me, would yer? A pretty thing of a Sunday morning!" And he sputtered with indignation.

With muttered menaces the youth departed. Dick turned eagerly to the policeman.

"I'm very glad you came, constable, he said. "You see how it is; I've been shut out of my room. I've been here nearly two hours, and I have a most important engagement in Russell Square at 3 o'clock. No, I can't trust that fellow, and besides he may not find my laundress, as I have given her leave for the day, and she's off having dinner with her friends for all that I can tell. What I want you to do is to find a cabmen at once, with messages to some friends of mine. Have you paper and pencil?"

The policeman produced from the deep tail pocket of his coat his official notebook and pencil. Dick scribbled a note to Jim Prescott, and in case he should be out, to a couple of other friends who lived not far away. He told them in brief, burning words the position of the affairs, and begged them by the sacredness of friendship, to send him down at once a complete suit of clothes.

"Now hurry up to Fleet street," he said; "find a good cab, give the man these notes, and tell him to drive for all he knows—to Russell Square first. If he succeeds there, of course he needn't go on to any of the others. Say I'll pay him well when he comes back."

"All right, sir; I understand," said the policeman, with encouraging energy and keenness. "Trust me to find a good cab. And before long I'll look in again, sir, to see how your getting on.

One o'clock struck, a quarter-past, half-past. Only an hour and a half to dinner time. Where on earth was that scoundrel lingering?

A slow step on the stairs answered the question, and, with his customary deliberation, the evil-faced youth again made his appearance. He cast a gloomy look of distrust on Dick, but volunteered no statement.

"Well," said Chetwynde, eagerly, "where have you been? Have you seen Mrs. Southwood? When's she coming?" And he laid an eager hand on the dirty sleeve of the messenger.

"Not ser fast, not ser fast!" growled the other. "No, I ain't seen Mrs. Southwood; and wot's more, I ain't a-goin' to look fer her no further. I've had enough of this yer job."

"Not seen her?" echoed Dick. "Why not?" and his heart began to sink as dark foreboding began to seize him.

"'Co's she worn't at 'ome, that's why. She's tikin' the juty for a lady friend of 'ers wot's ill over at the big church just on the other side of London Bridge. But I've 'ad enough ef looking sharp fer one di, so I jest come right back 'ere to get me money and to tike me 'ook."

The pent-up misery of hours surged in Dick's mind, and he made a rush for his tormentor. There was a danger signal in his eye; the other turned and fled.

The cabman and the policeman were now Dick's only hopes, and he listened with tremulous anxiety to every sound that betokened the approach of a human being. Two o'clock boomed out. Three hours on a staircase, and one hour to dinner!

Far below a footfall sounded—a light tread, not that of a policeman or cabman. Dick leaned half his body over the balusters.

"Hi! hi!" he shouted. "Come up here—top floor!" The steps ceased; all was still, and Dick despaired. "Fire! murder!" he bawled.

The footfalls came flying up again—so light, so quick. They must be a young boy's. Then a voice. And at the first silvery accent Dick leaped from his place at the balusters and ran to a corner.

"Oh, Mr. Chetwynde, that's your voice, I know. Help! help! Oh what is the matter?"

It was Mary Dane. And, adjured by his cries of anguish, she was coming to his rescue. She had already reached the landing below.

Dick tore the "Recorder" from his shoulders and, with trembling hands, converted it into a screen.

"No, no! For pity's sake, Miss Dane, don't come up!"

Heavens! He could spy, with straining eyes, a pert red wing on the side of her hat. What if she should see him?

"Down—down a few steps, I entreat you!" he added.

Chetwynde had a sense of humor but he would have killed anyone who laughed now. There was a clicking of little French heels, and the red wing disappeared. But Chetwynde could smell the scent of Parma violets, and he knew she must be near. His heart beat fast.

Her voice came up again, quite tremulous and broken.

"But, oh, dear Mr. Chetwynde, do let me come and help you! Something dreadful is the matter, I known. There've been thieves—murderers, perhaps—that's what you said just now. I never faint at the sight of blood."

"It isn't blood," began Dick, stammering. "It's—"

He stopped. He could not say: "It's pajamas." For a moment he was silent; then desperation gave him courage.

"I pitched it as strong as I could, he vouchsafed, because I'm rather in a scrape, and thought I might induce some one to come up here and get me out of it."

"That's just what I am asking you to let me do," said The Only Girl in the World. "The most curious chain of circumstances has brought me here; so you might accept my help, and then I'd think after all that it was providential."

"It—you see you couldn't," Dick remonstrated. "It would take a man's help, you know. The reason I'm in such a state of mind is because I've been afraid that I should be—er—delayed, and couldn't get to the Prescotts for dinner. Did you know I was asked—by Jim?"

"Yes, I did," a soft voice responded from depths unseen. "That's why I came. "You see, I can't be there."

"You're not going to the dinner? Then neither am I!"

Oh, aren't you? Shall I tell you all about it?"

"I beg that you will, if you don't mind speaking rather loudly."

"Well, you see"—there was shyness in her hesitation, and fancy adoringly pictured a blush—"a telegram came from papa, who has been delayed over Easter in Oxford, where he's been dancing attendance on a queer old man who has a bit of wonderful Venetian glass, a great hobby of papa's. He would sell and he wouldn't; so papa has waited. But the telegram was to say that he was ill with a severe chill, and I must go to him at once. Papa often has little frights about himself; besides I couldn't help thinking perhaps Mrs. Prescott had wired and put him up to it. She has reasons, I think, for not wanting me to be at dinner with them today, and would like to get me off even before tomorrow.

"Still, even though I'm not much worried about dear papa, I couldn't refuse to go lest it should really be serious, you know. And—and it seemed so—so impolite, you see, to go away, perhaps never to come back, and not say good-bye to you. So I wondered what I could do, and (just not to be rude, you know) I started a little earlier than I needed to catch the train, with my nurse—the dearest old thing, who used to be my nurse hundreds of years ago. She's outside in the cab, wondering what I'm doing. And now, isn't it a pity, after I've taken all this trouble, and done such a—well, I hope you won't think it a bold thing—that we can't even shake hands for good-bye?"

"Oh, Mary!" cried Dick, forgetting himself, forgetting everything but her, and that his chance had come, "must it be good-bye? You know what I wanted to say to you today, you can't help knowing why I accepted Jim's invitation. I love you! I can't let you go. Is there any hope for me?"

"Well!" there was a faint ring of resentment in the sweet voice—"I think you are very strange. Couldn't you at least come down stairs and ask?"

"Good heavens! if I only could! Won't you trust me? Won't you give me an answer here?" he had begun, when from below came a confused babble and sound of many feet. All the blood in his veins seemed to rush to his head. What a horrid situation for Mary if any one came! Five minutes ago he would have given a year's salary for that which now he would have sacrificed more to prevent. Not only was somebody running up the stairs, but judging from the noise, many bodies.

Something he shouted, he hardly knew what. He advised Mary in a poignant whisper to go down. But it was too late. She was talking with one of the advancing band; others were hurrying on.

It was Mrs. Southwood with the key; it was Fisher with a small portmanteau; it was Leonard with a Gladstone bag. Jim Prescott was talking to Mary on the landing below, and there was a curious sudden sound that seemed to issue from behind Chetwynd's closed doors.

"Got your note, old man, and thought I'd just run down myself," said Fisher.

"Funny thing. I did the same; and we met," chuckled Leonard.

"I'm that sorry, sir," chirped Mrs. Southwood. "I called in at 'ome, on the way to my daughter's and"—

She held up the key; but before it could be fitted the door opened from within and Constable 5,000 appeared with a radiant face.

"Brought 'round a fire-escape and got in by your window, sir," he triumphantly explained.

An old proverb darted into Chetwynde's dizzy brain: "It never rains but it pours." Yet if only they could have waited at least until Mary had said "yes" or "no."

As he sighed, debating what first to say or do, Jim Prescott ran upstairs.

"I've been scolding that naughty child," he whispered under cover of giving Dick his parcel; "but she insists that she's engaged to you, so, of course, it's all right."

"Is she? Are we? I should think it was!" Chetwynde stammered, dazed with joy. "Where is she? Where can I"—

"Down in the cab. She'll drive 'round and wait. I'll chivvy these fellows away. Hurry up, that's all.

And Dick hurried.

Straight Marks.

A commercial traveler entered the hotel and, picking up a pen proceeded to make several perpendicular lines upon the register. When he had made half a dozen, more or less, he threw down the pen, with some exclamation about it being unfit to write with. Then he took up another and began making more straight marks, like capital I's with the shoulders cut off.

By this time the clerk was angry and informed the stranger that the register was intended for the signatures and must not be defaced in that manner.

"Oh, don't get angry about it," said the man with the pen.

He made a few horizontal dashes, and giving the register a twirl showed the angry clerk that he had only been writing his name, which was H. H. Hill.

An Easter Hymn.

Hasty or unwise selection of hymns has caused more than one minister serious mortification. A minister in an Eastern city had charge of the Easter program in the Sunday school of his church. Each child present was to receive an Easter egg, and when it came time for this part of the program the minister rose and said,—

"We will now sing 'Awake, my soul, to cheerful lays,' after which the Easter eggs will be distributed!"—April Lippincott's Magazine.

How to Ward Off an Attack of Rheumatism.

"For years when spring time came on and I went into gardening, I was sure to have an attack of rheumatism, and every attack was more severe than the preceding one," says Josie McDonald, of Man, Logan county, West Va. "I tried everything with no relief whatever, until I procured a bottle of Chamberlain's Pain Balm, and the first application gave me ease, and before the first bottle was used I felt like a new person. Now I feel that I am cured, but I always keep a bottle of Chamberlain's Pain Balm in the house, and when I feel any symptoms of a return I soon drive it away with one one or two applications of this liniment." For sale by all druggists.

For the Patriot.

Letter from the Capital.

Washington, April 6, 1903.

The Postoffice investigation, announced in my last letter, still progresses and while the officials refuse to make public the results it is ascertained that evidences of reckless extravagance have been discovered and that they will be followed by a reorganization which will make their repetition impossible.

A curious condition of affairs is reported by the Commissioner of Indian Affairs, W. A. Jones. Mr. Jones has just made public the report of Charles H. Dickson, supervisor of Indian Schools in which the latter says that Pottawattamies and the Kickapoos, are becoming ruined because of a surplus of wealth. Mr. Dickson says that a few years ago these Indians were prosperous and thrifty, they owned their homes and in many instances had considerable stock. Now, their lands have been leased and they are living on the rentals. As a result they have become idle and thriftless, are spending their time in gaming and drunkenness and are rapidly and seriously deteriorating. As the Indians have more land than they can profitably farm themselves it is a serious problem to know how best to administer their affairs.

Commisssioner Jones has just issued an order which threatens to bring him as much undesirable notoriety as his famous "hair cut order" of a year ago. Mr. Jones, largely at the instigation of Hamlin Garland, the well-known writer and student of Indian life, has ordered all agents to try and induce the Indians to adopt a logical system of nomenclature. It is especially urged that the Indian name of the father in each family be adopted as a surname and borne by all the children and by the mother. This is especially important on those reservations where the lands are being allotted and where the laws of heredity will soon become applicable. As Indians are now named there is absolutely nothing to indicate to what family each belongs, as no individual bears more than one name. Some of the newspapers have taken up this, as they did the hair-cut order, and are misrepresenting the intention of the Commissioner and Mr. Garland and attempting to show that they wish to abolish all Indian names and substitute therefore such common names as Smith, Jones, Brown, etc. Instead of this being the fact every effort is to be made to preserve the Indian names although in some instances the more cumbrous will need to be somewhat abbreviated.

The remarkable effectiveness of modern invention was never better demonstrated than it is during the President's present absence from Washington. A man prominent in financial circles came to Washington the evening that the President was in Milwaukee and laid before Assistant Secretary of the Treasury Armstrong some very difficult problems with regard to a transaction involving diplomatic relations as well as Treasury customs. Mr. Armstrong quickly decided the problems with which his Department was especially concerned but regarded it as necessary to consult the President's opinion before rendering a verdict on the diplomatic end of the transaction. Accordingly, he left the financier with the remark that he would be back in a few minutes and stepped over to the White House where he found Assistant Secretary Forster in charge. The private wire, by arrangement with the telegraph company which has it in charge, was already in connection with the Plankington, House in Milwaukee and within fifteen minutes the Secretary had "talked" with the President over the wire, received the necessary information and was on his way back to his office to advise the financier. Throughout the President's trip the same close connection by wire will be maintained and the Executive will be within easy reach of his subordinates at all times. This convenience has, however, some disadvantages. Under these circumstances the President will not secure, even in the depths of the Yellowstone Park, where the private wire will be carried, the complete rest which he would have enjoyed before the days of modern invention.

In the absence of the President and Mrs. Roosevelt the finishing touches are being put upon the White House. The long terraces which extend from the East and West sides of the building are being ornamented with trees and shrubs. Some of the latter are Dutch green bay trees which have been imported at a cost of about $200 apiece for this special purpose. It is the intention to make the roofs of these terraces attractive promenades where the guests of President and Mrs. Roosevelt will find it a pleasure to stroll on balmy evenings during the long Washington summer. The new portrait of the President by Sergant has been hung in the main corridor of the White House. While it is a good likeness in many respects the critics say it lacks the characteristic vigor and energy of the President. Adams.

Calling the Doctor.

A good story is told of Dr. X, who is the physician in charge of the female wards of one of our best known charitable institutions. One evening about nine o'clock, Mary, a new Irish girl, knocked at the door, saying:

"Doctor, the head nurse wants you to come down to supper."

The doctor, swelling in his pride of superiority above the nurses, sent the Irsh girl away with a curt message. Half an hour later the head nurse came to his room looking very serious.

"Doctor," she said, "No. 8 is very bad indeed. I think you ought to see her at once."

"Why did you not let me know before?" was the reply.

"Why, doctor," said the nurse, "I sent you word by Mary half an hour ago."

"The fool!" said the doctor. "She told me to come down to supper!"

"Why," said the nurse, "I sent you word to come down to eight!"

An inquiry made the whole thing clear. Mary thought it more polite to say "Come down to supper" than to say, "Come down to ate."—Pearson's Weekly.

CASTORIA.
Bears the Signature of Chas. H. Fletcher. The Kind You Have Always Bought

The Quincy Patriot.

SATURDAY, APRIL 11, 1903.

Easter Programs.

The programs for Easter in the Quincy churches are probably more elaborate than ever, music being the great feature. Beautiful decorations are also anticipated.

BETHANY CONGREGATIONAL.

"Stones rolled away," will be the text of Rev. E. N. Hardy Easter morning, at the 10.30 service and the music will include:

"As it Began to Dawn," Martin
"At the Sepulchre," Bachmann
"Near the Cross was Mary Weeping," Emerson
"Hosanna," Granier

An Easter concert by the Sunday school at 6 P. M. At 7.30 P. M. an Easter services conducted by the young people.

Organist and musical director, Mrs. Jennie Hocking Hunt. Quartette: Miss Dorothy Witcher, soprano; Mrs. R. B. Worster, contralto; Mr. Eugene Murphy, tenor; and Mr. A. L. Hayden, bass.

FIRST CHURCH.

At 4 o'clock vespers at the Unitarian church Easter Sunday, the following music will be sung by a double quartette.

"Jesus lives again," Schnecker
"Why seek ye the living," W. E. Brown
"Sing Alleluia forth," Dudley Buck
"Heard the glad sound," E. V. Hall
"Hark ye the glad tidings," Macy
Solo, "Death unto life." Neidlinger

UNIVERSALIST CHURCH.

The Easter service at the Universalist church at 2.30 P. M., Sunday, will include music by a quartette, exercises by the Sunday school and sermonette by the pastor, Rev. Merrill Ward.

The selections by the quartette will be:

Anthem, "Jesus is risen," Schnecker
Song, "Break in the clouds."

The Sunday School will render these choruses:

"Sing all ye lands."
"Light above."
"Christ the Lord is risen."
"Welcome Easter day."
"The bles Redeemer lives.'
"Sweet are the bells."
"Bright Easter is dawning."
"The conquering Redeemer."

There will also be recitations by Grace Dunn, Elmer Sprague, Alma Thurber, Hattie Lombard, Walter Gomez, Charles Holmes, Mabel Seeley, Annie Wright, Mildred Stoddard, Bernice Stoddard, Thomas Jones, Walter Welsford, Edith Towle, Sammie Seeley, Mary Stitt, Marion Wright, Herbert Jones, Sadie Welsford, Eva Jones, Lester Sprague, Etta Thurber, Violet Jones, Russell Gomez, Emma Seeley, Marion Stoddard, Lillian Eaton, Della Hollis and Lucy Greenwood.

Also songs by Eva Sherman, Annie Wright and Alice Parmenter, and two dialogues by little children and other members.

CALVARY BAPTIST.

The ordinance of baptism will be administered to candidates at the Calvary Baptist church, Franklin street, on Easter Sunday evening at 7 o'block. All are welcome.

FIRST PRESBYTERIAN.

There will be Easter music at both morning and evening services at the Water Street Presbyterian church on Sunday, including the anthems, "Hallelujah" and "Christ is risen." Miss Bessie E. Todd will sing as a solo, "Rise glorious Conquerer" by Wooler. The subject of the morning sermon will be: "Some results of the resurrection of our Lord;" and in the evening "Some lessons of the resurrection of our Lord.

BAPTIST, WOLLASTON.

The Easter music for the 10.45 A. M. services at the Wollaston Baptist church will include:

"Awake thou that sleepest," Maker
"Hail the bright and radiant morn," Carr
"Come and see the place where Jesus lay," Bartlett
"As it began to dawn," Buck

Rev. E. D. Webber, the pastor, will take for his subject, "The declaration of the resurrection."

Sunday School at 12.10 P. M.

An Easter concert at 4 P. M. Meeting of the Y. P. S. C. E. at 7 P. M. The congregation invited.

WOLLASTON METHODIST.

A special Easter service has been arranged for the Sunday morning service at the Wollaston M. E. church, with preaching by the new pastor, W. J. Heath, and music by a double quartette and an orchestra. In the evening there will be an Easter concert by the Sunday school.

WOLLASTON CONGREGATIONAL.

Morning service at 10.45 o'clock with the following order of service:

Organ prelude, Whittier
Doxology.
Invocation with the Lord's Prayer.
"Te Deum Laudamus," in D, Wagner
Responsive readings.
Hymn, "The Day of Resurrection," John of Damascus
The Scripture Lesson.
"With Verdure Clad," soprano solo, Haydn
Pastoral prayer.
"Magdalene," quartete, George W. Warren
Offertory.
The sermon.
"Christ our Passover," quartete, Schnecker
Prayer.
Hymn, "Our Lord is Risen," Wesley
Benediction and Choir Amen.
Organ postlude, Guilmant

A Sunday school concert at 4 o'clock, when will be given "Resurrection Dawn," music by Schnecker, also an illustrated talk to children upon the Resurrection.

The choir includes: Mrs. Harriet Morgan, soprano; Miss Sarah Belle Huff, contralto; Mr. Samuel M. King, tenor and director; Mr. Will E. Howard, Bass. The organist is Miss Ada F. Hinckley.

CONGREGATIONAL, ATLANTIC.

"An Easter Message" will be the subject of Rev. J. H. Whittaker's sermon Sunday morning at the Memorial Congregational church, with Easter music by a double quartette. At 6.30 P. M. there will be an Easter concert by the Sunday School.

ATLANTIC METHODIST.

There will be an Easter service at the Atlantic Methodist church at 10.45 Sunday morning with sermon by the pastor Rev. B. D. Beck, and singing by a children's choir. In the evening at 7 o'clock there will be an Easter concert.

Senator Brackett.

Senator Albert A. Brackett made a splendid plea in the Senate last Tuesday against the passage of the bill to divide the town of Templeton. His argument was so potent that several of his colleagues changed their vote. The genial Senator, who is an honor to his birthplace, Quincy, bids fair to take a high place in the councils of state.

—The steamship Minnesota for the White Star line, will be launched at New London, Conn., next Thursday. She is 630 feet long and larger than any vessel ever built in this country.

CITY BRIEFS.

Eclipse this evening.

Easter Sunday to-morrow.

The April moon will be full on to-night.

Spring chickens are beginning to hatch.

The City Council will meet again next Monday evening.

The Easter music for Christ church will appear in today's Ledger.

The Easter decorations in the stores this year are unusually pretty.

The Board of Health advertises today for bids for doing the scavenger work of the city.

Mr. and Mrs. Nathaniel Thayer, nee Revere, of Boston sailed on Wednesday for Europe.

Sympathy goes out to Dr. and Mrs. Jones in the death of their little daughter, in her fourth year.

Miss Mabel Wentworth of Granite street is visiting relatives in New Dorchester and Chelsea.

Thursday, April 9, was the 38th anniversary of the surrender of Gen. Lee to Gen. Grant at Appomattox.

Box 124 on Adams street at the corner of Goffe street was pulled at 9 o'clock Monday night. It was a false alarm.

Mr. and Mrs. W. H. Fay returned Thursday from Jamaica They had a pleasant visit but a rough passage home.

A great many houses are being painted this spring although the weather has not been favorable the past few weeks.

Pots of fragrant Easter lilies and white tulips in the show windows of the F. D. Fellows Company attract the passersby.

The Citizens Gas Light Co. offer a reward for information that will lead to the arrest of any parties breaking any of their lamps.

There will be forty men in the circle at the minstrel show of the Wollaston yacht club, and Commodore Wiley will be the interlocutor.

Stephen Penniman and Mrs. Thomas Magee have been called to Winthrop, Me., by the serious illness of their brother, Henry Penniman.

Admiral George E. Belknap, U. S. N., who died suddenly at Key West on Tuesday, was one of the trustees of the National Sailors' Home in Quincy.

George McFarlane has sold his quarry at East Milford, N. H., to Young & Sons, who already have a large quarry there and a finishing plant in Troy, N. Y.

Of course it has always been an old saying that April borrows three days of March's weather, but it is hardly fair for her to borrow even one from December?

Judge E. Granville Pratt was on Wednesday reelected grand reporter of the Knights of Honor, and W. J. Battison of Wollaston was elected supreme representative.

C. C. Hodgkinson and family who have been occupying the Ditson house on Washington street for the winter, moved to their summer house at Houghs Neck on Friday.

Frank Wild of the firm of Field & Wild, who has been confined to the house since Thanksgiving by a broken leg is able to get about and spends some time each day at the quarry.

Now that Quincy is a free delivery office all letters mailed in the city require a two-cent stamp. Where a one-cent stamp is affixed the receiver must pay the balance and there is a delay.

Perry Lawton has been confined to his home on Foster street, the past week, having injured his foot by stepping on a nail, while in Boston. His many friends are glad to see him out and around again.

The Sunday School Union meets at the Chelsea Universalist church next Wednesday evening. Dinner at 6.30. At 7.30 Rev. Merrill C. Ward will give an address upon "What the Sunday School Needs Most."

Rev. William E. Gardner of Christ church has invited some twenty or more young people of the church to meet at the rectory on Friday evening to talk over plans for a club for social and intellectual work.

Charles H. Johnson, truant officer, and Charles Sampson of the Quincy school attended the annual dinner of the Massachusetts Truant Officers Association on Tuesday at the Quincy House, Boston.

H. H. Hill, the druggist, had a handsome Angora cat sent him from Maine, Wednesday. During its journey to Quincy she gave birth to five kittens, so that when the box arrived Mr. Hill had quite a family of Angoras.

Hon. E. C. Bumpus has written an open letter to the Herald criticising the allegation that Capt. Connell was brutal and responsible for the massacre at Balangiga in the Philippines whereby a son of Mr. Bumpus was killed.

Monday was sort of an at-home day for Adams Chapter, Daughters of the Revolution, for after holding the winter meetings at the homes of members, they opened up the John Adams birthplace for the April meeting and invited friends to enjoy the afternoon with them.

The successful prize winners at the matinee whist of the Granite City club Wednesday afternoon were: Mrs. J. C. Smith, Mrs. C. H. Penniman, Mrs. F. C. Packard, Mrs. Charles W. Garey, Mrs. C. F. Pettengill and Mrs. George T. Magee.

One of the city steam rollers got stuck in the water trench on Butler road Tuesday afternoon. It was a trench that had recently been filled and the steam roller was rolling it down when one of the rear rollers sank several feet.

Deringer will have charge of the floral decorations and Cuff's orchestra will furnish music at the Knights of Columbus ball, next Monday evening, which assures a pretty scene and inspiring music. It will be the ball of the season in Quincy.

In observing the Sacrament of Communion during (this) Holy Week, the Universalist Church used the new individual communion service. This beautiful set is the gift of the Quincy Dramatic Club; an organization active in the society several years ago.

Quincy is indeed fortunate in having such well known people as Mr. and Mrs. Samuel J. Kitson of St. Botolf street, Boston, select Quincy for a permanent residence, they having purchased the John W. Sanborn estate on Merrymount road. Both Mr. and Mrs. Kitson are sculptors of note. The large stable is to be fixed up as a studio. Mr. and Mrs. Kitson are great travelers, but when at home they will be pleasant additions to the social life of the city and already they are being warmly welcomed

Miss Clara Merrill is home from Connecticut for a week's stay.

Mrs. Frederick V. Brown has moved from Roxbury to Cottage street.

The Quincy Mutual Fire Insurance Co. now has $33,064,524.00 at risk.

Mr. Moorehead has moved from Whitwell street to South street, near Elm.

Perley A. Glass left Sunday night for a brief business trip to Chicago.

Swithin Bros. will distribute more presents at Bigelow Park, April 18 and 20.

A four o'clock Easter vesper service is to be given on Sunday at the First church.

J. H. Emery will move into his attractive new house on Adams street next week.

A communion service will follow the regular morning service at First church on Sunday.

Miss Julia Underwood has gone to Lynn to spend the Easter vacation with her sister.

Mrs. J. N. Blake of Cottage avenue is entertaining her little grandson from New Hampshire.

Mrs. Paul R. Blackmur has been entertaining her mother from Maine, the past six weeks.

A permanent walk is being built from the side entrance to City Hall to Depot street.

Frank S. Patch lost a valuable horse Sunday. He was conveyed to Boston by N. Ward & Co.

Mrs. Michael H. Burns and family have moved from the Adams building to Milton Lower Mills.

Miss Bessie Twiss of Maldea was in town Sunday as the guest of Mrs. F. H. Smith of Butler road.

G. W. Ewell has been confined to his bed by sickness at his home on Chestnut street, the past week.

The little four year old daughter of Mrs. Moyer of Elm street has recovered from her serious accident.

The big event on the social calendar next week is the Knights of Columbus ball on Easter Monday night.

Mrs. Effie L. Rhines is arranging for a children's dance to be given in Colonial hall on Monday, April 20.

Mrs. Howard Rogers has been confined to her home on Hancock street the past three weeks by sickness.

Henry H. Faxon has applied to the Board of Health for a license as scavenger to look after his own property.

Mr. and Mrs. John R. Graham of Bangor, Me., have been visiting relatives and friends in this city the past week.

Mrs. Reuben Elliott and daughter, Ruth, of Wellesley have been guests this week of Mrs. Tanner of Spear street.

Walter E. Loud of Washington street has returned from a four weeks' concert trip through the western and southern states.

Inspector McKay has recovered a ladies' hunting-case gold watch, Swiss movement, that was stolen in Quincy in May, 1900.

Mrs. Hosmer of Somerville and Miss Nickels of Searsport, Me., were the guest of Mrs. C. H. Burgess, Whitney road, last week.

Miss Edith B. Forsaith, teacher at the Coddington school, is spending the ten days' vacation at her home at Antrim, N. H.

Mr. and Mrs. William A. Field, who have been spending the winter at Stoughton, have returned to their home on Adams street.

Abbott & Miller's express has leased the building on Washington street recently occupied by the Beacon Ice Cream Co. for an office.

The successful winners of spoons at the Granite City club whist tournament Wednesday night were Warren H. Rideout and Benjamin Johnson, Jr.

Mrs. Briggs Emery and family have moved from Washington street to Monroe street, Roxbury. She will be missed by her many friends in this city.

Mr. and Mrs. Joseph C. Morse returned Saturday from Sebago Lake, Maine, where they had a very successful week's fishing for land locked salmon.

Mrs. M. Neidhart, sister of Mrs. F. P. Loud, and her daughter, Louise, who have been spending the month of March in this city, have returned to their home in Brooklyn, N. Y.

Mr. and Mrs. James Gibbs of Edison park observed the tenth anniversary of their marriage by entertaining friends at Faxon hall on Monday evening Wilsons orchestra furnished music.

A Shakespearian reading by Arthur Howard Pickering is to be given Tuesday afternoon, the twenty first, at the home of Mrs. E. C. Bumpus, Goffe street. A tea will follow the reading.

The noon temperature of 36 on Sunday was the lowest noon temperature in April since 1898, and there was only one cooler day in the March just passed. The lowest noon temperature in April last year was 48.

It seems rather early for flower thieves to be at work, but Mr. John O. Hall, Jr., of Merrymount road, had a large bed of handsome daffodils stripped of blossoms late Saturday afternoon.

A subscription dancing party was held at Colonial hall Wednesday evening by Walter McKenzie and Joseph Morse. Although the weather was somewhat inclement there were about fifty present and a pleasant evening was the result.

The Palm Sunday vesper services at Bethany church Sunday evening, drew a large audience. The music was by Mrs. Jennie Hocking Hunt and the church quartette. There was a short address by the pastor.

Music will not be a feature of the early morning service at Christ church as it has been in the past, the singing being congregational instead of by the choir, but a fine musical program has been arranged for the ten-thirty service.

The next meeting of the Fragment society will be held in the Unitarian chapel, on Wednesday afternoon, April 15, at two o'clock. The ladies who are to serve as supper committee for Wednesday, April 22, are requested to be present at this meeting.

The final games in the Norfolk County league were played Thursday night at South Braintree between the Braintrees and North Quincys. It was Braintree's night, and they scooped everything but the two games of billiards, winning seven out of the nine points,

Mr. and Mrs. Warren Arnold of Mechanic street entertained at whist Wednesday evening. Souvenirs were awarded to Mrs. George Drake, Mrs. Edward Lowe, Mrs. Elmer Munroe, George Drake, George Crane and Elmer Munroe. Refreshments were served.

Dean's Rheumatic Pills absolutely cure Rheumatism & Neuralgia. Entirely vegetable. Safe

WOLLASTON.

Charles Jones is having the lot adjacent to his house on Grand View avenue graded for a tennis court.

The friends of Harry Doane of Arlington street, Wollaston, are glad to learn that he has given up his position at Keith's theatre, New York, and will remain in Wollaston, for the present at least.

Arrangements have been made for excellent car service to and from the minstrel show of Wollaston Yacht club at Quincy Music hall next Thursday evening. Two cars will leave the turnout on Beale street at 7.15, 7.30 and 7.45, and a car via Norfolk Downs will leave the corner of Hancock street and Billings road at 7.30. There will be plenty of cars in front of the hall at the close of the performance for Wollaston, Norfolk Downs and Atlantic.

Mr. and Mrs. Jesse I. Litchfield who have been stopping with Mr. J. Q. A. Field, since the death of Mrs. Field, uretrned to their home, Brook street, Wollaston, this week.

The annual meeting of the Wollaston Co-operative bank will be held Tuesday evening, April 21.

The Easter music for St. Chrysostoms church will appear in today's Ledger.

The Wollaston W. C. T. U. will meet next Tuesday afternoon at three o'clock at the home of the President, Mrs. George A. Brown, 263 Farrington street.

The Gleaners' Circle of King's Daughters will meet with Mrs. Record Newport avenue on Monday, April 13, at half past two P. M.

Rev. William R. Lord, formerly of Wollaston, now of Rockland, will give his beautiful stereopticon lecture on "Birds" at the Wollaston Unitarian church next week.

Bert C. Armstrong left Boston on Tuesday evening on the "Saxonia" for Europe. Mr. Armstrong will travel abroad all summer for health and recreation.

Mr. and Mrs. Frank P. Waterhouse returned the first of the week from a month in Washington and the south. They visited Mr. and Mrs. Israel Waterhouse in North Carolina.

The members of the Wollaston Yacht club have taken most of the tickets for the grand minstrel show to be given by the club next week Thursday at Quincy Music hall. The public may secure the remaining few on early application to the officers of the club.

Mr. and Mrs. "Ollie" Rideout have moved into Mr. Rose's house, corner of South Central avenue and Prospect avenue.

Miss Palmer, formerly of Wollaston, has bought the Pinkham house, corner of Grand View avenue and Lincoln avenue, and will occupy it very soon.

Mr. and Mrs. Chapman of So. Central avenue have the sympathy of their friends, because of the sad accident that recently happened to their youngest girl by which her leg was broken.

A large delegation from the Wollaston Congregational Y. P. S. C. E. enjoyed the bi-monthly meeting at Bethany church Tuesday evening. They were much pleased with the good time they had at Quincy and extend a hearty invitation to the next meeting in June which will be at the Wollaston Congregational church.

A match game was bowled on Merrymount club alleys Wednesday night between teams from that club and the South Boston Yacht club. The yacht club team won two out of the three strings although the teams were tied on totals. Merrymount won the first string by 32 pins. The Yacht Club won the second string by 6 pins, and the third string by 26 pins. This gave each club a three-string total of 1280.

The young ladies of the Unitarian Sunday school and church, Wollaston, are rehearsing for a play to be given sometime in May, the date not yet being set.

A large bunch of cowslips and a few dandelion blossoms were gathered near a Wollaston brook on Monday.

The Wollaston Choral Society will rehearse at the Unitarian vestry Wednesday, April 15. As there are only a few rehearsels left in the series a large attendance is expected.

In Wollaston house cleaning has begun; lawns and back yards are being raked and rolled, and the trusty lawn mower has been sharpened. Its merry click will be heard in a few weeks.

The death of Mrs. John Roberts on Sunday came as a shock to her many Wollaston friends. Mrs. Roberts had been ill of typhoid fever only a few days when the end came.

Florist Patterson has a magnificent display of Easter flowers at his Hillside conservatories, Wollaston.

A building used as a tool house on the estate of ex-Tax Collector A. L. Baker at Braintree, was destroyed by fire at 3 o'clock Saturday morning. Mr. Baker and his son held the fire in check with a lawn hose until the fire department arrived. The large barn near the tool house took fire several times, but was extinguished. Mr. Baker gives the cause of the fire as spontaneous combustion among a lot of clothing saturated with oil. Loss $100 on building and $100 on contents.

A missionary lecture was given at the Baptist church, Wollaston, Sunday evening by Dr. Barbour; subject, "A Woman of the world."

A Junior C. E. Society was organized Sunday afternoon in the chapel of the Wollaston Baptist church. Mr. and Mrs. T. Grafton Abbott have charge of this department and will heartily welcome all boys and girls of eight years of age and upwards.

The congregation of the Wollaston Unitarian church listened to a very practical and helpful sermon Sunday. The pastor took for his subject "The Thorn in the Flesh." He spoke of many of the human race being obliged to go through life with physical infirmities which often causes much doubt and perplexity, and quoted instances in the lives of many famous men who had risen above their bodily weaknesses and done great service for mankind.

Miss Corlew gave a delightful party to her Brookline pupils in Whitney hall last Saturday from 7 to 9 o'clock. Many of her Wollaston pupils and mothers attended the reception. The hall with its fine appointments and the dainty costumed children presented a beautiful scene. Miss Corlew was exquisitely gowned in cream with black trimmings and was the recipient of many beautiful flowers from her pupils. The graceful dancing of the children reflected great credit upon Miss Corlew's excellent training.

Miss Marion West is spending her vacation at Concord, N. H.

Opinions on government ownership of the anthracite mines, reported favorable in the legislature, have been sought by the Herald, which finds A. G. Dolliver, chairman of the Republican City Committee of Quincy, and Timothy J. Carey, chairman of Democratic Committee, both in favor.

CASTORIA.
Bears the Signature of Chas. H. Fletcher. The Kind You Have Always Bought

WEST QUINCY.

James McDonough, ex-representative of New Hampshire legislature, and his niece, Miss Frances O'Dowd of Manchester, N H., were at West Quincy on Saturday.

Dr. F. L. Stevens, an inspector of the Bureau of Animal Industry, was in Quincy Wednesday and found a case of the foot and mouth disease in a pair of draught oxen owned by the Granite Railway Co. The oxen were killed, and were later sent to the rendering works on Spectacle Island. A rigid inspection will be made of every herd of cattle in Quincy.

James O'Dowd was elected a delegate from Roger Wolcott Court of Foresters, F. of A. to the Grand Court convention, which will be held in Boston, May 19. Alexander McIntosh goes as alternate.

Arrangements have been made for electric cars to all points at the close of the Knights of Columbus ball next Monday evening at Quincy Music hall. They will leave the hall about 2 A. M.

SOUTH QUINCY.

There will be an Easter service at the United Presbyterian church at 7 o'clock Sunday evening. The order of service will appear in the today's Ledger.

A lecture illustrated by the stereopticon on Hoffmann's pictures of the life of Jesus, will be given in the chapel of the Unitarian church on Sunday evening at 7 o'clock by Mr. Chas. H. Johnson. All are cordially invited.

Mrs. Chas. H. Johnson of Hancock street has gone to Brooklyn, N. Y., to spend Easter with her brother, Walter Francis Gardner of that city.

Solair Fenicio, Michael Cunniff, Antonio D. Lucci and Amabel Caffalini were arrested Tuesday by Inspector McKay for officers of the New York, New Haven and Hartford railroad, for the larceny of grain. The story is that there arrived at South Quincy recently a car of grain for F. H. Crane & Sons. There was a leak in the car, and a large quantity of oats ran out onto the ground. One man is alleged to have secured five barrels, and all of the defendants are alleged to have secured a supply. The cases will be heard April 11.

An eight-pound son, to Mr. and Mrs. W. E. Nightingale, 233 Water street, is one of the new arrivals in this city.

A very enjoyable surprise party was given Friday evening, April 3, to Miss Mamie Kennedy at her home, 20 Pleasant street, South Quincy. Miss Kennedy was presented with a handsome gold ring set in opal stones.

Merry Mount lodge No. 55, I. O. G. T., celebrated its eighth anniversary in Clan McGregor hall; South Quincy, April 2. The members had invited their friends and those who had assisted the lodge in the past and this brought out a large number, among them being manyable entertainers. The first of the evening was given to entertainment and temperance speeches and a review of the past work of the lodge, which the balance of the evening was spent in a social way during which ices were served.

The fire department was called out by an alarm from Box 41 at 4.25 Sunday morning for a slight fire in the old unoccupied barn on Quarry street owned by Frank Hardwick.

Mr. and Mrs. G. W. Clapp of New Hampshire are the guests of Mr. and Mrs. William Mitchell of Pleasant street.

At 10 o'clock Thursday solemn high mass was celebrated by Rev. J. P. Cuffe celebrant, J. E. Johnstone deacon, J. J. Casey sub-deacon, and Mr. J. J. Avery as master of ceremonies. The procession after mass proceeded down the middle aisle and up the left side aisle where the blessed sacrament was placed in the repository. It was beautifully adorned with flowers and candles. The arrangement was under the care of Miss Josephine Kelly.

Word has been received from Norfolk, Va., announcing the serious illness of Rev. F. A. Friguglietti, and Dr. Padula left Wednesday for his bedside.

David Waldo Pierce was taken from the Barnstable jail the first of the week and on Wednesday was arraigned at Clinton for forgery. He was held for the grand jury.

Mr. and Mrs. William J. Walsh, who were married about the middle of February, are making their home at 11 Hendrey street, Dorchester, where they are at home to their friends after Wednesday, the fifteenth. Mrs. Walsh was before her marriage Miss Katherine Louise McGinty of Payne street, South Quincy.

Auctioneer Johnson will sell thirteen house lots on Albertina street, April 20.

John H. Dinegan is moving into his new house on School street.

The Junior society of Adams chapter, D. R., will hold its monthly meeting this morning at the birthplace of John Adams, and next Saturday afternoon will give a whist party.

Mr. Charles Gutterson of Weymouth, to whom Miss Mollie E. Kinna, the unfortunate victim of Thursday's burning accident was to have been married next month, was expected to arrive in Quincy from New York on Friday. If he arrived, as expected, the funeral will be held today from the home of her sister, Mrs. Richard Prout on Whitwell street. Miss Kinna was a very popular young lady, and her death has cast a gloom over a large circle of friends.

MILTON.

Mrs. Leonard Elden, formerly of East Milton, died at her home in Dorchester on Sunday.

Michael Mullen of Church street has returned from a six months' visit to Ireland.

Rev. Theodore I. Reese gave a talk on the last days of Christ, illustrated with the stereopticon, at Ellsworth hall Wednesday evening.

Whooping cough is quite prevalent at East Milton.

The fire department was called out on a still alarm Monday at 3.30 for a grass fire on the Cunningham estate.

Pleasant street is being regraded.

The ladies of the Congregational church will hold an apple social and candy sale at Washington hall Saturday evening.

The fifth annual fair of the Mission of Our Saviour church will be held at Ellsworth hall on the afternoon and evening of April 15. There will be an entertainment and sale.

The Thursday evening club has elected these officers: President Rev. Theodore I. Reese; vice president, John Graham; treasurer, Malborn G. Richardson; secretary, Christopher Graham.

Henry Van Brunt who died in Milton Wednesday was the architect of the electricity building at the World Fair at Chicago.

The cold wave that developed late Saturday afternoon, almost made one think winter had come again. Furnace fires that had died out were rekindled, heavy wraps again put on, and yet everybody shivered. A hail that was almost snow came and during the night ice formed. Sunday a cold wind prevailed all day but today it is a little warmer. There was ice on Monday morning.

ATLANTIC.

Councilman and Mrs. William Gassett have moved into their new quarters on Billings street.

Mr. and Mrs. Fred Chamberlain of Webster street, have left town.

Miss Ruth Bassett entertained several friends from Dorchester on Saturday.

Sidney A. Brigham is having his house on Faxon avenue beautified by the painter's brush.

The Atlantic minstrel show, which was to be presented in Music hall the 15th of April, has been postponed to a later date on account of the inability of two of the chief artists to be present on the evening of the 15th.

Miss Alice G. Coe of Atlantic is to contribute songs at the breakfast of the Woman's Press club at Hotel Vendome, Boston, next Wednesday.

Miss Lula Nelson of Atlantic street started Wednesday morning with her sister Marion, for Porto Rico, where she will join her fiance, Mr. Perry Morgan, who is engaged in business there. Miss Nelson and Mr. Morgan will be joined in marriage under tropical suns, and will make their home in Porto Rico for an indefinite period.

The Smart Set whist club met with Miss Emma Curtin of Atlantic street Wednesday evening. Miss Helen Curtin played as substitute for Miss Warren who was ill. Prizes were taken by Miss May Melzard and Miss Laura Hall. Miss Gertrude Hall and Miss Addie May Ruggles. Supper was served for twelve

W. R. Lofgren is making extensive improvements to the house at the corner of Hancock and Squantum streets, recently purchased by C. F. Knowlton.

Mrs. D. Casswell is visiting her mother, Mrs. Kolb of Clive street, with her child.

Miss Eva Dingwell of East Boston is spending a few days with her sister, Mrs. Caspole of Prospect street, Atlantic.

Miss Martina and Master Frank Fitzpatrick of Lynn were the guests of Miss Etta Gemp, Old Colony street, on Thursday.

Miss Nellie Coughlin of Atlantic has accepted a position as stenographer and typewriter, with a firm on Boylston street, Boston.

DOWNS AND PARK.

A stereopticon lecture on the "Resurrection of Christ" will be given at the Park and Downs church on Sunday evening at 7 o'clock.

Harry Bellew of Oliver Ditson Co. is the director of the minstrel show of the Wollaston Yacht club and will introduce new music.

Among the recent patents granted at Washington was one to J. A. Stuart of Wollaston for button pad.

Mr. McDonald and family of Dorchester have moved into Mrs. Shea's house on Hamden street.

Miss Edith Gates of Dorchester is visiting Miss Mary Chase of Hampden street, Wollaston Park.

Miss Gamines, grade two, Massachusetts Fields School, is spending her vacation at her home in Bridgewater.

Miss Beiknel, grade one, Massachusetts Fields school, has gone to Philadelphia during the vacation.

Miss Zulma E. Lunt and Miss Wyman of the Massachusetts Fields school are spending their vacation in the Maine woods.

Now that vacation and warm weather are here every vacant lot is utilized by the boys as a base ball field. Truly base ball is the national sport.

Miss Grace Spinney, of the Massachusetts Fields school, who makes her Quincy home with Mrs. J. E. Brown of Bromfield street, Wollaston Park, is in New York for her recreation.

A Poverty party will be given by the North Quincy club next week.

Mrs. Wallingford of Milton, N. H., and Miss Sherman have been the guests of Mrs. A. E. Linnell of Davis street, Wollaston Park.

Another strike announced and no reason given. All the local trees are leaving.

Mrs. Charles A. Spear writes: I received April 3d a long letter from Rev. W. W. Dean of Washington, D. C., and many would be pleased to know that he wished to be remembered to all friends living in Quincy, where he was so well known as pastor, school committeeman and worker in all good things. Mr. Dean is 91 years young and says he only boasts of being the oldest officer in the Treasury Department at Washington, D. C. His birthday comes April 19.

Mothers who never have any trouble getting fashion magazines and patterns for themselves are often at their wits end to find anything suitable for the young folk. The advertisement in another column of a fashion paper called Junior Toilettes should solve the problem.

SCAVENGER WORK.

Notice to House Owners and Others.

NOTICE is hereby given that, at a meeting of the Board of Health held April 7, the license of Charles L. Prescott as City Scavenger was revoked. Hereafter and until further notice, all orders for cleaning cesspools and vaults shall be addressed to the BOARD OF HEALTH, City Hall, City of Quincy.

BOARD OF HEALTH.
Quincy, April 10. lp lt

TO LET.

TO LET—In Quincy Centre, house of 9 Rooms and Stable. Rent, $20 per month. Apply to FRANK FESSENDEN CRANE, 4 Chestnut Street. apr. 9-pl tf

TO LET.

FURNISHED HOUSE of 14 rooms, and stable, in first class residential section. Apply to FRANK F. CRANE, 4 Chestnut street.
Quincy, April 9. lp-tf

$5.00 REWARD.

A $5.00 reward will be paid for the arrest and conviction of any person detected breaking any street lamp belonging to THE CITIZENS' GAS LIGHT CO.

Per order of the Directors,
C. W. MORSE, PRES.
April 9-1m 11-1m

GODDARD BUGGY FOR SALE.

FIRST CLASS GODDARD BUGGY, little used, for sale at one-half its real value. Price, $125.
Apply to HENRY FENNO,
84 Winthrop avenue, Wollaston.
April 4. tf

Stitchers Wanted.

EXPERIENCED on Ladies' Wrappers. Wheeler & Wilson power machines of the latest improved style. Steady work the year round, and good pay. Also, help wanted to take work home. Apply to MRS. A. L. WILBUR, Tirrell Building, 1467 Hancock street, over Old Colony Laundry.
March 3. lpo-tf

QUINCY POINT AND NECK

There is before the City Council a petition for the acceptance of Broadway by the city. Unlike most streets which the city is asked to accept, this street never was built. Not even the loam was removed. All that was done by the Wilbur Co., which placed it upon the market was to make a plow furrow on each side of the street defining the line. For this reason the real estate firm was able to sell at low prices and get out, but now the abutters find themselves in a hole. The street should be built, extended and accepted as prayed, but probably the city will not do it unless the abutters agree to contribute toward the expense. It would not be justice to residents of other streets to ask them to pay in taxes for this improvement, when they were compelled to put their streets in order for acceptance, or else paid more for their land because it was upon a well built street.

The Ward Two People's Union is a live, earnest organization and will soon hold another public meeting. The president, Mr. Pollard, certainly deserves much praise for the active work and earnest endeavor which he has unceasingly put forth. He is arranging for another instructive and entertaining lecture by an accomplished person. As soon as the plans are perfected notice will be published.

Miss E. M. Freeman returned Wednesday evening from a delightful trip of seven weeks, during which she visited California, Salt Lake City, Chicago, and other places.

Mr. John J. Day, a well known citizen, died at his residence at 317 Washington street, Tuesday, after a long illness, aged 51 years. Mr. Day has been engaged in the real estate business for the past twenty years, having an office in the Tremont building, Boston. Previous to purchasing the estate of James R. Wild he resided in Boston and had a summer residence on Bell street, Houghs Neck.

Miss Beatrice F. Adams and Miss Elsie C. Phillips are spending a few days at Valley Falls, R. I.

In the House on Tuesday the Committee on Harbors reported reference to the next General Court on the petition of Representative Horace R. Drinkwater that Weymouth Fore river be dredged.

The regular meeting of the Quincy Point Young Men's club was held Monday evening, and after a very business-like meeting an entertainment was furnished by members of the club including vocal selection by D. J. Seward McCurdy; reading by G. W. Garey; song by Q. P. Y. M. Glee club; piano selection by Carl Von Kuhn; reading by E. P. Barrows. Among the important events of the meeting was the unanimous vote to have the next meeting "A Ladies Night." Members are invited to be present with their lady friends, Monday, April 20.

Fainting a battleship, says the Globe, costs $5000.

About a half acre of sweet peas transplanted from greenhouses were ruined at the Monatiquot greenhouses by the freezing weather.

Tuesday the United States Navy Department became full possessor of one of the most complicated and delicate war engines in the torpedo-boat destroyer Lawrence, which was delivered to the commandant of the Charlestown Navy Yard, having steamed across the harbor from the place of construction, the Fore River shipyard at Quincy.

THE HENRY H. TUTTLE CO.
Dealers in Boots & Shoes. Importers.

BAY STATE SHOES

Which is the trade name for *Boys' Superior Shoes*—Superior in fit—Superior in style and vastly superior in wear to ordinary shoes.

OUR VERY LOW PRICES

for these shoes please the parents as much as the shoes do the boys. Every pair is made with extreme care, and we sell them as being the best boys' shoes made.

Try one pair and you will be convinced of their superior merits.

The H. H. TUTTLE CO.,
Washington St., cor. Winter, Boston.
Boston April 11. tf

A. RUSSELL JONES,
ELECTRICIAN.
BELL and TELEPHONE WORK
A SPECIALTY.
Guaranteed Work at Right Price.
Your Bell should remain in order from one to two years.

Bells repaired by me are GUARANTEED FOR ONE YEAR. Mail orders receive prompt attention.

Address, 1262 HANCOCK ST., or 37 SAVILLE AVE.
Quincy, April 10. lp tf

THE
Wollaston Cooperative Bank.

THE Annual meeting of the shareholders of The Wollaston Cooperative Bank for the election of officers and auditors for the ensuing year, and for the transaction of such other business as may legally come before them, will be held on TUESDAY Evening, April 21, 1903, at 7.30 o'clock in K. of H. hall, Beale street, Wollaston.

HERBERT W. PINKHAM,
Secretary.
April 11. 1w

Wall Paper
Direct from the Manufacture.

Save the jobbers and retailers profit. Send for samples at once giving the number of rooms you have to paper. Samples Free.

Address,
H. BIDWELL,
Dept. 8, Buffalo, N. Y.
April 1. lp-2mos.

WOLLASTON HALL

HAS been thoroughly renovated and is now one of the finest halls in the vicinity of Boston. A new Busher and Gerts piano is used. Engagements may be made for all kinds of entertainments, with J. C. PORTER, 109 Taylor street, or with the owner E. F. WOODS, 32 Kilby street, Boston. Telephones 1467 and 1468 Main. Aug. 16-tf

WANTED—SEVERAL PERSONS OF CHARACTER and good reputation in each state (one in this county required; to represent and advertise old established wealthy business house of solid financial standing. Salary $21.00 weekly with expenses additional, all payable in cash direct each Wednesday from head offices. Horse and carriage furnished when necessary. References. Enclose self-addressed envelope. Colonial Co., 334 Dearborn St., Chicago.
Feb. 28. 26w

THE PLACE TO BUY ARTISTIC ELECTRIC LIGHT, GAS and OIL FIXTURES
We Have The Largest Assortment of LAMPS and FIXTURES in New England
Send for Catalogue
WE LIGHT THE WORLD
McKENNEY & WATERBURY, 181 FRANKLIN ST. BOSTON

THE CHARM OF GOOD CLOTHING
Is Its Tailorfiedness.

WORTH always has won; worth always will win. We've had the largest Clothing Business here for years because of the WORTH of our clothing. We've developed it year after year, improved the clothing season after season; brought it up from "most as good as cust

ALL GOODS WILL BE DELIVERED FREE AT RESIDENCES IN QUINCY.

A Reorganization Sale

is now going on which should interest EVERY housekeeper who reads this paper. In recently reorganizing this corporation a great deal of stock was taken over at prices so advantageous that we can, FOR THIS SALE, give our customers goods of the BEST QUALITY at the PRICE OF THE CHEAPEST. For example:

CARPETS

ROYAL WILTONS. Hundreds of pieces to be closed out. The assortment is very large. The designs are the finest, and the colors range from self-toned greens, reds, etc., to rich effects in Oriental conceptions. The makes are the well-known Bigelow-Lowell, Whittalls, and the Crossley, Southwell and Humphries English goods, together with Templeton's Scotch Wiltons. Our former price was from $2.75 to $3.50 per yard. We have marked them at, per yard, **1.50**

BODY BRUSSELS. These most desirable goods have always been our specialty, and the exclusive patterns we have originated for our wholesale and retail are considered the best in this country and are famous for their designs and coloring. But there are some patterns that must be discontinued and closed out altogether. There are fully fifty patterns, containing thousands of yards of Bigelow-Lowell, Whittall and English goods that have formerly been sold in our retail stock at from $1.40 to $2.00 per yard. We shall close them out at, per yard, **95c**

A large lot of odd rolls and part pieces of **Royal Wiltons, Scotch Axminsters, Bigelow Axminsters, French Axminsters, &c.** soiled or shopworn, will be sold exactly as they are without allowance. The price that they were formerly marked at was from $1.50 to $2.75 and $4.00 to as high as $8.00 per yard. We shall sell them "as are" at, per yard,

50c and $1.00

RUGS

We have the largest and best lighted Rug show room in New England. In connection with our great Reorganization Sale of Carpets we have marked our surplus Rug stock, both foreign and domestic, at prices hitherto unapproached. A good single example—out of many—is the following:

Chiordes Rugs, about 3½x6 ft., in modern colors, Heavy Daghestan and Cabistans and quite a number of Antiques that are worn and torn. These rugs were formerly marked at from $10.00 to $30 each. We have marked them at, each, **7.50**

John H. Pray & Sons Co.

658 Washington St., opp. Boylston, Boston

Represented in Quincy by Mr. Otho A. Hayward; in Wollaston by Mr. W. J. Wellington

BOSTON HERALD. Published every day in the year. Buy a copy for

STORE NEWS.

We catch our customers as young as possible—when they are small boys.

Then we keep them with us until they bring in their own boys to be fitted—and not seldom their boys' boys, too.

Every year we graduate a large "class" from our Boys' Clothing Department into the Men's Department; and therefore we have to keep our "kindergarten" constantly filling up.

For these reasons we give very careful attention to our Boys' Department—it's one of the corner stones of a great clothing business.

Today's news in respect to boys' wearables takes the form of a bit of about Sailor Suits and

STORE NEWS.

Time was when retail clothing stores gave practically all their attention to the "average" man—that is to say, the man of average height, average breast measure and average length of leg.

The stout man and the thin man were either forced to employ a custom tailor or to accept a more or less unbecoming "misfit."

We bore our part in changing these conditions.

We slackened no whit of our attention to the "average" man, but at the same time we put upon our counters garments suitable for either a Falstaff or a Cassius.

The result was most satisfactory.

Macullar Parker Company, 400 Washington Street.

BANKRUPTCY NOTICES

In the District Court of the United States for the County of Norfolk, District of Massachusetts. In Bankruptcy. No. 7309.

TO the creditors of JAMES P. SHARKEY of Brookline, in the County of Norfolk and district aforesaid, a bankrupt.

Notice is hereby given that on the 18th day of February, A. D., 1903, the said James P. Sharkey was duly adjudicated bankrupt; and that the first meeting of his creditors will be held at Boston, in Room 320 Tremont Building, on the 18th day of April, A. D., 1903, at 10 o'clock in the forenoon, at which time the said creditors may attend, prove their claims, appoint a trustee, examine the bankrupt, and transact such other business as may properly come before said meeting.

EMERY B. GIBBS, Referee in Bankruptcy.

Brookline, April 7th, 1903. 11-1w

In the District Court of the United States for the County of Norfolk, District of Massachusetts. In Bankruptcy. No. 7298.

TO the creditors of LOTHROP J. WILDER of Medway, in the County of Norfolk and district aforesaid, a bankrupt.

Notice is hereby given that on the 16th day of February, A. D., 1903, the said Lothrop J. Wilder was duly adjudicated bankrupt; and that the first meeting of his creditors will be held at Boston, in Room 320 Tremont Building, on the 18th day of April, A. D., 1903, at 10 o'clock in the forenoon, at which time the said creditors may attend, prove their claims, appoint a trustee, examine the bankrupt, and transact such other business as may properly come before said meeting.

EMERY B. GIBBS, Referee in Bankruptcy.

Brookline, April 7th, 1903. 11-1w

In the District Court of the United States for the County of Norfolk, District of Massachusetts. In Bankruptcy. No. 7459.

TO the creditors of R. HAROLD CORSON of Hyde Park, in the County of Norfolk and district aforesaid, a bankrupt.

Notice is hereby given that on the 27th day of March, A. D., 1903, the said R. Harold Corson was duly adjudicated bankrupt; and that the first meeting of his creditors will be held at Boston, in Room 320 Tremont Building, on the 18th day of April, A. D., 1903, at 10 o'clock in the forenoon, at which time the said creditors may attend, prove their claims, appoint a trustee, examine the bankrupt, and transact such other business as may properly come before said meeting.

EMERY B. GIBBS, Referee in Bankruptcy.

Brookline, April 7th, 1903. 11-1w

ABBOTT & MILLER'S,

HOUGHS NECK,

QUINCY AND BOSTON EXPRESS.

Boston Offices—67 Franklin Street, 139 Kingston street, 36 Court Square, 11 Broad Street.

Quincy Offices—4 Chestnut street. Orders Boxes, Quincy depot, Q. & B. St. R. R. building, C. B. Tilton's, Pastor's Drug Store.

South Quincy—Quincy Adams depot, 6 Quincy street, and Burns' store.

West Quincy—Kimball's store and depot.

Leave Quincy 8.30 and 9.30 A. M. Leave Boston 1 and 3.30 P. M.

G. M. MILLER, General Manager.

Furniture and Pianos moved and stored Light and heavy teaming.

P. O. address, Lock Box 3, Quincy Telephone, 48-3, Quincy.

1867. 1903.

ELLA L. STETSON,

DEALER IN

BOOTS, SHOES AND RUBBERS.

66 Washington Street

Quincy, Mass.

Jan. 24. tf

Desirable Houses

AT LOW PRICES.

F. O. ELLIS,

School Street, Braintree.

Sept. 6. po-tf

SUNDAY SERVICES

EASTER SUNDAY.

Church services are inserted in this paper without charge, but none will be accepted for an until further order. A notice should be sent each week even though it is but a renewal. Give subject and special services when possible. Let all churches be represented.—Ed.

FIRST UNITARIAN CHURCH—Rev. E. C. Butler, pastor. Morning service at 10.30. Preaching by the pastor. Communion directly after morning service. Sunday School at 12 M. Vespers at 4. Lecture by Charles Johnson on "Life of Jesus," illustrated by Hoffman's pictures at chapel at 7. All are invited.

CHRIST CHURCH, Quincy, corner Elm street and Quincy avenue—Rev. W. E. Gardner, rector. Holy communion at 7.30 A. M. Holy communion and sermon 10.30, preaching by the rector. Subject: "The Mind of Christ." Sunday School service at 4 P. M. Evening prayer and address at 7. Subject: "An Intelligent Hope."

BETHANY CONGREGATIONAL CHURCH, junction Hancock and Chestnut streets—Rev. E. N. Hardy, pastor. Morning service at 10.30. Preaching by the pastor. Special Easter music and sermon. Sunday School at 12 M. Easter concert by the School at 6 P. M. Easter services for and by the young people at 7.30. Free seats and every one invited to these services.

UNIVERSALIST CHURCH, Washington street—Rev. Merrill C. Ward pastor. Residence, 18 Ashmont street, Dorchester. Service of divine worship at 2.30 P. M. Easter concert by quartette and Sunday School. Preaching by pastor. Subject: "Is Death an Evil."

CALVARY BAPTIST CHURCH, Franklin street,—Rev. William Alva Brady, pastor. Residence 25 Pleasant street. Preaching at 10.30 A. M Bible School at 11.45 A. M. B. Y. P. U. at 6 P. M. Preaching service at 7 o'clock, followed by the ordinance of baptism. Prayer meeting Friday evening at 7.30.

FIRST PRESBYTERIAN CHURCH, Water and Quincy streets.—Rev. J. Todd, D. D., pastor. Service at 10.30 A. M. Preaching by the pastor. Subject: "Some results of the Resurrection of our Lord." Evening service at 7 o'clock. Subject: "Some lessons of the Resurrection of our Lord." Special music at both services. All are cordially invited. Seats free.

MEMORIAL CONGREGATIONAL CHURCH, Atlantic—Rev. J. H. Whitaker, pastor. Morning service at 10.45. Sermon by pastor. Subject: "An Easter Message." Music by a double quartette. Sunday School at 12 M. An Easter concert by the Sunday School at 6.30 P. M. You are cordially invited.

ATLANTIC METHODIST CHURCH, corner Newbury avenue and Squantum street. Rev. B. D. Beck, pastor. Morning service at 10.45 o'clock. Sermon by pastor. Easter service. Singing by children's choir. Sunday School at 12 M. Epworth League at 6 P. M. Subject: "The Danger of Idleness." At 7 o'clock, Easter concert. All seats free. Every one invited.

Another Aged Lady Gone.

Mrs. Loring French, whose death occurred this week, came here for her home more than a half century ago, when Quincy was but a quiet country village, and neighbors drew close together in their interests. Here have been her joys and her sorrows; here she has given and received neighborly kindness from a host of friends, many of whom remain to mourn her loss.

On April 8th, she passed peacefully away, in her happy home, surrounded by children and grandchildren.

Beside her four daughters, she is survived by a sister, Miss Washburn of Bridgewater, and a brother, Elmer Washburn of Chicago.

Midnight Fire.

Shortly before midnight Wednesday T. J. Collins, having assured himself that the city was all right and that everything was safe for the night, started up Hancock street toward his home. As he passed Pettengill's jewelry store he saw that the ceiling of the store about the light fixture was on fire. He ran into The Greenleaf and notified the fire department by telephone.

The fire damage is not heavy but the smoke and chemicals ruined the finish on the store fixtures.

The fire was caused by the electric light wires near the fixture. It had probably been smoldering for some hours, for early in the evening people passing along in front of the store, detected an odor of burning wood.

The committee of arrangements for the grand ball of the Knights of Columbus to be held in Quincy Music hall next Monday evening are: William T. Shea, Chairman; Bartlett A. McLane, Secretary; Michael T. Sullivan, Treasurer; Peter J. Cahill, John J. Cunniff, Timothy J. Carey, James F. Burke, Thomas F. Ferguson, William J. Coleman, Martin W. Cunniff, Edward J. Murphy. The chairman of the reception committee is William J. Coleman.

The Quincy Patriot.

SATURDAY, APRIL 11, 1903.

This Week's Temperature.

The noon temperature of the week taken at Pettengill's jewelry store, is compared below with that of last week and the same day of month for three years:

	This Week.	Last Week.	In 1902.	In 1901.	In 1900.
Sunday,	36	40	50	50	49
Monday,	45	53	49	55	57
Tuesday,	55	48	48	52	55
Wednesday,	57	60	49	46	53
Thursday,	57	60	48	53	45
Friday,	55	65	49	48	46
Saturday,	—	66	51	48	52

WEEKLY ALMANAC,	Sun Rises	Sun Sets	Full Sea. Morn	Full Sea. Eve.	Moon
Saturday, Apr.	11, 5.12	6.20	10.45	11.15	rises A.M
Sunday,	" 12, 5.10	6.21	11.45	12.00	7.16 "
Monday,	" 13, 5.08	6.22	12.00	12.30	8.18 "
Tuesday,	" 14 5 07	6.24	12 45	1 15	9.17 "
Wednesday,	" 15 5.05	6.25	1.30	2.00	10.12 "
Thursday,	" 16, 5.04	6.26	2.15	2.45	11.03 "
Friday,	" 17, 5.02	6.27	3.00	3.30	11.48 "

Full Moon, April 11, 7.18 P. M.

Note and Comment.

Relative to the loan of $6,000 for house connections with the sewer, why is it necessary to borrow the money for a longer period than one year and pay interest? The city requires prompt payment for all connections made, and the receipts last year for this purpose were $5,807.66. Receipts in a case like this should not be diverted for current expenses of the city. A one-year loan will save interest.

That was quite a slice which the Committee on Sewers and Drains took from the request of the Sewerage Commissioners for $80,000 for sewer extension, but $30,000 is enough to appropriate at one time in a general way for this work. When this is expended, the Commissioners can come again to the City Council. Meanwhile quite a sum will be saved in interest and no section of the city will suffer because of delay. The interest on $80,000 for a year even at three and one-half per cent. amounts to $2,800.

Every season, about this time of the year it has been the custom for the Park Commissioners to have a fire at Merrymount Park and burn off not only the dead grass but the underbrush in the groves. While this burning is all right for the grass, the fire should not be permitted to burn the underbrush in the groves. It would do no harm if only the dead wood were burned, but the fire destroys the young new growth and if continued year after year it will not be long before these beautiful groves will be ruined. People who are authority upon such matters declare such to be the case, and it is hoped that this year the Park Commissioners will confine their burning to the dead grass.

Now that Massachusetts has appropriated a liberal sum ($100,000) for the World's Fair at St. Louis next year, it is desirable that Quincy urge the importance of an exhibit of Quincy granite, as briefly outlined by John L. Miller at the annual dinner of the Quincy Granite Manufacturers' Association. Mr. Miller believes that well-executed work of artistic designs will return benefits 100 fold to the Quincy granite trade, and reminds us that there is none too much time to raise funds, consider designs, manufacture the memorials, etc., etc.

Quincy granite is one of the few natural products of Massachusetts, and at the same time a superior granite. It is admitted that no granite will take a more beautiful and durable polish, and the contrast between the polished surface and the hammered is marked and pleasing. Many should be interested in booming Quincy granite.

It is time that the entrance to Mt. Wollaston cemetery was improved as suggested by the Board of Managers. Since the relocation of Sea street, the land between the street and the cemetery has not been attractive, yet Quincy people pride themselves that Mt. Wollaston is beautiful. It has been suggthat the Soldiers' Monument now located on a small lot in the cemetery, and surrounded by private lots, be moved to some other location, as on Memorial Day all the lots are trampled over and then people are unable to secure advantageous spots to hear the exercises. Many who pass the cemetery daily, are not aware that there is such a monument in the cemetery. There are two desirable sites for the monument outside the wall near the entrance; one in a triangle directly in front of the gateway, with point of triangle towards entrance, and a driveway each side; the other location on the knoll toward Valley street near the "Unknown lot." If the monument could be relocated before Memorial Day, the change would be appreciated then, and the monument would be seen daily if on the front lot.

Monday Evening Club.

The Atlantic Monday Evening club at its last meeting had a paper read by the secretary on "Lucy Stone," describing the beauty of the great reformer's life and character, her early sacrifices and indomitable courage in gaining her college education and paving the way for a college opportunity for other girls; also speaking of her development as a speaker on "Slavery" and "Woman's Rights;" the galaxy of noble men and women associated with her, and the grand results of her life work.

Her exquisite housekeeping and love of all that makes home attractive, were touched upon, as also the refinement and intelligence which were always so much to her taste.

Mr. Crawford Harvie of Atlantic read a paper on "Sole Leather," interesting the club in the mysteries of the manufacture, and presenting warning notes in the purchase of cheap boots with thick soles.

The musical program was in charge of Miss Alice G. Coe. The music was altogether fine and the genuine applause showed marked appreciation by the Club.

Indictments Found.

Indictments were found by the Norfolk grand jury at Dedham on Wednesday against both Constant Krobeck and Peter L. Litchfield.

Abram C. Paul of Stoughton was foreman of the jury, and Theodore McIntosh of Needham. Judge Holmes was on the bench.

The bill against Constant Krobeck was for murder in the second degree, at Quincy, March, 15, 1903, the victim being Fred A. Peterson.

Krobeck was in the court room when the grand jury reported, but was not arraigned. Isaac F. Paul of Boston appeared in Krobeck's interest, and asked the court to assign counsel for Krobeck, which Judge Holmes said he would do later.

The bill against Peter L. Litchfield was for perjury in a liquor case on trial in the district court at Quincy.

An indictment was found against George E. Despeaux for an assault on John McGill at Medway, Feb. 12, 1903, with a loaded rifle with intent to kill.

For the Patriot.

Letter from the State House.

Boston, April 8, 1903.

Signs multiply that this is to be a notable session for the progress of the mass of the people against the conservative obstacles which stand in their way, in spite of the fact that the quality of the legislature has not been proved and that, thus far, it seems to be a legislature of which there is no special reason to be proud. Certainly it has not developed leaders, nor has it shown any marked capacity for dealing with large questions. It seems more as if the position of the legislature were representative of the average popular feeling and as if it were the advance of popular ideas which is reflected in the attitude of the members.

In the first place, here is the coal question, full of immense significance for government and for industry. The committee on federal relations reports, without dissent, resolutions favoring governmental supervision and then, if that proves inoperative, full government ownership. After them come the committee on the supply and distribution of coal and puts in a part of its report, just a little bit, only enough to show how they feel upon the great question, and they line up side by side with the committee on federal relations. In the hands of the committee on constitutional amendments are the petitions, signed by many thousand petitioners, asking for an amendment to give the right to establish municipal fuel yards. That amendment seems likely to be reported. It is to be remembered that the majority of each one of these committees is Republican. Though the petitions may have had a Socialist origin, yet the favorable action is taken by Republicans as well as by Democrats. Party lines disappear in this general forward movement. Such is the wonderful situation.

Consider further. From the conservative judiciary committee, composed exclusively of lawyers,—and lawyers are continually kicking against new legislation, being by all odds the most conservative class opposed to progress,—comes unanimously a bill for the establishment of a commission (another unpopular and hated institution) to consider the broad question of revision of the laws regulating the relation of employers and employes. It is proposed that this commission of five shall include one employer and one employe and that it shall consider strikes, lockouts, blacklisting, industrial partnerships, industrial courts and such matters. Yet, only last year, a most elaborate bill for an industrial court was reported against unanimously, though it was drawn by one who had made a careful study of the question and was not identified with either side in the great controversy. These things mean that a great change has come over the temper of the people during a year. The coal strike and famine have had their effect. That effect, being heightened in the public mind by the enormous aggregations of capital, as yet beyond legislative control, is felt in the legislature and it looks as if forward steps would be taken this year which will never be wholly retraced, however extreme may be the reaction from the present resistance to the aggressions upon the rights of the people.

By way of furthering the emancipations of the people from corporate power comes the unanimous report from the judiciary committee, nominally on the basis of the governor's message, but really on the petition of the Public Franchise League, of a bill submitted by the league to prevent public service corporations from exerting power on the line of the joint rule adopted by the last legislature. It applies to many public officers and is stringent in terms.

On the other hand, some labor propositions which have been pending several years continue to suffer adverse action. Such are the petitions for municipal emergency funds (though that has one more chance of success), the petition for the establishment of a state highway emergency fund, and the several efforts to secure a change in the age below which children shall not labor in factories making it 16 years, instead of 14, as under the present law. Yet, in spite of failure to act upon these points, there has been such a succession of positive results in other directions, and such a lack of success for capitalist effort, that the tendency of events is unmistakable.

A stage of partial repentance for discontinuing the extermination of the gypsy moth seems to have been reached. The bill has not been acted upon, so that the temper of the legislature cannot be judged, but, with the exception of Senator Chandler of Somerville, who was in the house when the policy of extermination was abandoned and used his influence for the abandonment, the committee on agriculture reported in the house yesterday a bill to appropriate $250,000 to be spread over three years, not over $100,000 to be spent in any one year, for the suppression of the brown tail and the gypsy moth. Western Massachusetts agriculturists join with the eastern part of the state in approving the renewed effort to prevent the spread of this destructive pest. It is provided in the bill that 20 per cent. of the cost which is incurred in any particular city or town shall be reimbursed by such municipality to the state. As these localities are the particular beneficiaries it seems to the committee only reasonable that they shall pay something for their deliverance, even though the others would be equal sufferers if the suppression were not undertaken.

But little space need be given to the sensational investigation by the committee on election laws. Representative Kiley of Boston gets his vindication in the utter discredit thrown upon the witnesses against him. A rotten state of affairs is revealed in Boston North End politics. It is evident that conditions are different from those generally prevailing in the other cities and towns and that there is some justification for putting Boston under different regulations. The hearing, even today, when the excitement is past, draws a roomful, but the details are not of wide interest. Rule.

Dean Bigelow of the Boston University law school announced Wednesday, says the Record, that Brooks Adams, of Quincy, the well known author and lecturer, had been appointed lecturer at the B. U. law school, his duties to begin next fall. He will give a course on the economic side of the commerce clause of the federal constitution. This is a new subject. Admitted to the bar in this country, Mr. Adams has practised law extensively in this city. He has also spent much of his time in literary pursuits. Among his best known books are: "The emancipation of Massachusetts," "The law of civilization and decay" and "American economic supremacy."

TO CURE A COLD IN ONE DAY.

Take LAXATIVE BROMO QUININE TABLETS. All druggists refund the money if it fails to cure. E. W. GROVE'S signature on each box. 25c.

The City Council.

Another hot session of the City Council, and a late one, was held Monday evening. As at the previous meeting the contract of the City Scavenger was under discussion, and the Council was so evenly divided when the vote was taken after a debate of an hour and a half, that the vote of the chairman was necessary to dissolve the tie.

Several other important matters came before the meeting as will be seen by the report which follows. The attendance of citizens was unusually large.

Councilman Thompson and Nickerson were absent.

Mayor Bryant forwarded a communication from the Mangers of Public Burial Places relative to improvement of land in front of main entrance to Mt. Wollaston Cemetery. To Committee on Streets.

Mayor Bryant forwarded a communication relative to street watering. Laid on the table until later when an order for $6,800 for street watering was offered, substantially as last year. To Finance Committee.

Mayor Bryant forwarded a letter of Hannah S. Porter suggesting that the name of "City Square" be changed to "Presidents Square." Later an order was offered to this effect and then laid on the table.

The Mayor and Board of Health sent a communication asking the Council to revoke the contract with C. L. Prescott as City Scavenger. Laid on the table until later.

The City Auditor sent a communication relative to bills for repairs of public buildings and removal of snow for 1902. Later an order was offered for $186.25 to cover these bills. To Finance Committee.

The Mayor forwarded a communication from the Sewer Commissioners asking for an appropriation of $6,000 for house connections. To committee on Sewers and Drains and Finance.

The Mayor forwarded the appointments of George Weston as weigher of vessels, and John Hannigan as a constable. Confirmed.

F. J. Pierson forwarded a bill for sidewalk in front of his premises on Granite street, requesting the city to pay one-half. To Finance Committee.

The City Clerk forwarded a bill from the Taunton Asylum for board of a Quincy woman. To Finance Committee.

The following petitions were received and referred:

That Merrymount road, Butler road and Park lane be accepted as public ways.

That Broadway be extended to Chubbuck street and accepted as a public way.

That Nelson street be repaired.

For two incandescent lights on Fayette street.

That Penn street be extended and laid out as a public way.

For the purchase of land on the east side of Hancock street of A. B. Packard estate for widening the street from Cottage avenue to Saxborn & Damon's store.

From the New England Telephone Co., for permission to attach wires to poles of the company on Union, Taylor and Whitwell streets.

All referred to Committee on Streets.

From H. W. Hunt for refund of taxes amounting to $100.55 wrongfully assessed on Nut island. To Finance committee.

From many persons for minor licenses.

The Committee on Finance reported ought not to pass on the order amending ordinance relative to Managers of the Woodward Fund. Accepted.

The same committee reported ought not to pass an order amending the

The special Committee appointed to attend the hearings before the Legislature and favor Municipal coal yards reported that they had attended to that duty. Accepted.

The Committee on Sewers and Drains reported an order for $30,000 for extending sewer mains. To Finance Committee.

The Committee on Public Buildings reported an order for $600 for public scales to be located near City Hall. To Finance Committee.

The Committee on Public Buildings reported an order for $301.10 for painting and whitening the walls and ceilings of the Almshouse. To Finance Committee.

Councilman Adams offered an order appropriating $75 for John A. Boyd camp, L. S. W. V., for Memorial Day. To Finance Committee.

Councilman Gassett offered an order for the appointment of a committee of three with the Mayor to petition the railroad commissioners relative to fares between Atlantic and Boston, as Atlantic was now discriminated against.

Order amended by adding, Norfolk Downs, Wollaston and Quincy. Passed.

Councilman Piper offered an order for incandescent lights on Garfield and Quarry streets. To Street Committee.

Councilman Johnson offerd an order appointing a committee of three to act with the Mayor and a committee of the Master Builders' Association relatives to new freight yard. Adopted.

The communication of the Mayor and Board of Health relative to contract with the City Scavenger was taken from the table, and Councilman Hughes offered an order revoking the contract.

Councilman Hardwick moved and it was voted the Council resolve itself into a committee of a whole.

Councilman Nichols was appointed chairman and C. A. Spear clerk.

Councilman Whiton said if Mayor and Board of Health can show good and sufficient reason he would vote for it. It was not fair to cancel contract without giving Prescott a show.

Councilman Bass—The proper course is for the Board of Health to put in its case. He moved and it was voted that the Chairman of the Board of Health appear before the committee.

Chairman Gay stated that there had been more or less trouble in 1902 and 1903 there was no improvement in condition of affairs. The board desired that the contract should be amended.

In reply to question Mr. Gay stated one of the great troubles was that orders were not attended to. These occur time and time again.

Inspector Lennon was called before the committee and said he had been inspector for four years. There was no system to work of the Scavenger. To his knowledge he never cleaned cesspools properly. He broke privies, besmeared lawns and merely scooped out centre of vaults. There had been constant complaints, and it is because he takes outside contracts and let the city work take care of itself. The covers of his barrels were broken. The sanitary cart had eighteen inches of the top broken off. He had no system in making prices. In the stone sheds where only one load could be gotten out he would render a bill for $5. If they were easy he got the money. If they kicked he would take $3 or anything he could get.

In answer to questions Mr. Lennon said this had been going on ever since the Scavenger got the contract. He will receive no orders from anyone. I have made many complaints to the Board of Health about him. Some of

Continued on page 4.

Granite Manufacturers Banquet.

There were just 150 gentlemen, by actual count, who enjoyed the annual banquet and theatre party of the Granite Manufacturers Association of Quincy on Saturday evening. The banquet was at the United States Hotel, Boston, and "The Vinegar Bayer," at Boston Museum was the theatre attraction.

From 5 until 6.30 P. M., the menu was served.

Wilson's orchestra of six pieces discoursed popular music during the banquet, and the guests frequently joined in the chorus, and applauded heartily. The favorite selection was "The Good Old Summer Time," when Henry McGrath acted as chorister and everyone let himself out.

President Harry S. Nicol welcomed the guests, and introduced John L. Miller, the chairman of the Banquet committee as toastmaster.

Mr. Miller at the outset reminded the guests that it was the 25th anniversary of the association, it having been organized in 1878. He said the association had something to show for these years, but not half it should. The granite business had been benefited in many ways, but he hoped some day the manufacturers would be able to control the business and not allow the jobbers to do it.

Early next year there would be opened at St. Louis the greatest of World's Fairs. He queried if the association proposed to allow the jobbers to control that also. Mr. Miller advocated a large exhibit by the association, and claimed it would return a 100 fold more than cost.

Mayor Bryant was complimented for what he had done to relieve the coal crisis the past winter, and was introduced as the first speaker. It was the first time he said that he had been able to accept the many invitations of the association. Gatherings of this kind of the representative men of our city were a good thing.

Relative to his administration as Mayor, he said he had endeavored to improve the city government; to give a business administration; to be fearless and independent of politics, and to treat all perfectly square. He expected from each official and employe an equivalent.

Chairman Miller read regrets from Congressman McNary, ex-Congressman Naphen, Senator Brackett and others.

Previous to his introduction Representative Peter T. Fallon had received an ovation, and it was renewed when he was introduced. Mr. Fallon thought the manufacturers were looking better; that they must be more prosperous, and he was glad to see it.

The association he said should take a stand and not be second to anyone. It could because Quincy has the best mechanics, expert draughtsmen, and wide awake salesmen. There was more brain in Quincy than in any town in the United States. He thought quarry owners could help Quincy business by reducing the price of stock. More capital was needed to advertise and push the business.

Representative R. R. Freeman followed and congratulated the asssociation that it had come to a long agreement with all unions of employes. Not only the industry but the city would be benefited thereby, and prosperous times result.

Mr. Freeman complimented ex-Representative Elihu B. Hayes of Lynn, recently deceased, as author of the Australian ballot law, and he regarded the Luce bill which has just passed the House as second in importance to the Australian act. He explained the bill briefly.

Quarries Co. spoke briefly, and was followed by R. F. Claffin, cashier of the National Granite Bank. He had a tribute for the late Patrick McGrath, for Mayor Bryant, for Representatives Fallon and Freeman, and others. In conclusion he said Massachusetts was the leading state in the union; that Quincy was a big city in Massachusetts, that this association was carrying fame all over the United States.

F. F. Green spoke briefly for the press.

Chairman Miller closed the post prandial exercises with another vigorous speech in which he urged all to push their business.

Y. M. C. A. Notes.

Treasurer W. F. Cummings has arranged to be at the association office in the Ditson house on Monday evenings from 7.30 to 8.30 o'clock.

The officers and directors of the Women's Auxiliary are to meet a committee of association directors Tuesday, April 14, at 3 P. M.

President H. B. Bailey has called a meeting of the members of the Association for Monday evening, April 20, at 8 P. M. The meeting will be held in the Y. M. C. A. home on Washington street.

The young men's soliciting committee for the gymnasium fund met at Dr. E. R. Johnson's residence Thursday evening. Encouraging reports were made by the different members, showing a substantial increase in the fund.

The next meeting will be held at the association building Thursday, April 16.

—The regular fortnightly meeting of the Massachusetts Woman Suffrage Association will be held on Tuesday April 14, at 6 Marlborough street the new Headquarters, Boston, at 3 P. M., speaker, Mrs. Lucia Ames Mead; subject Patriotism and good citizenship.

Boys who make Money after School Hours



Over 3000 Boys in various parts of the country are making money in their spare time selling *The Saturday Evening Post.* Some make as much as $10.00 and $15.00 a week. Any boy who reads this can do the same.

IN A DAINTY little booklet, which we will send to any boy free, the most successful of our boy agents tell in their own way just how they have made a success of selling

The Saturday Evening Post

There are many stories of real business tact. Pictures of the boys are given. Send for this booklet and we will forward with it full information how you can begin this work. No money required to start. We will send Ten Copies of the magazine the first week free. Write to-day.

The Curtis Publishing Company 489 Arch Street, Philadelphia, Pa.

Burned to Death.

Miss Mollie Kinna, aged about 24 years, and unmarried was burned to death Thursday morning at her home on Summer street. Miss Kinna lived with her brothers, James, and Frank, for whom she kept house. She was alone at the time and no one knows just how it happened.

It is said, however, that she was at work sitting ashes in the back yard and that in some way her clothing took fire. She then rushed into the house to the sitting room.

That here she tried to extinguish the flames with a table cover but was unsuccessful. In the meantime she had been discovered by a little Hartrey girl who lives in the other side of the house. The girl rushed into her home and told her mother that Miss Kinna was on fire.

Someone then rushed to Box 35 and gave the alarm. Timothy O'Connell who was near at hand rushed into the house and found the woman seated before the stove in the sitting room. She was alive at that time, and he lost no time in wrapping a floor mat about her and extinguishing the flames.

The unfortunate woman almost immediately expired, and when the firemen arrived they were shocked to see her badly burned body on the floor. She was taken up tenderly and laid on the dining room table. Chief Williams rolled her up in a blanket.

There was but little fire outside of the burned clothing worn by the woman. The carpet in the sitting room was burned in some places, and a small table was scorched. There were several other marks of fire and it may have been that these were caused by her running about the room in frantic effort to find something with which to put out the flames.

The damage to the house, which is owned by E. J. Costello of Milton, was slight.

Mrs. Hartrey, who lives in the other side of the house, was talking with the woman five minutes before the fire, and had just entered her own home when her daughter rushed in with the cry that Miss Kinna's clothing was on fire.

A sad feature of the burning was the fact that Miss Kinna was to have been married next month to a Weymouth gentleman.

She leaves two brothers, James T. and Frank E., and a sister, Mrs. Richard Prout.

Fire Department Changes.

Matters at the Central fire station have been straightened out and no public investigation will be had. Some weeks ago when John M. Denneen and Thomas F. Hogan were laid off, Mayor Bryant made a personal investigation of affairs at this station. Several conferences were held between Mayor Bryant and Chief Williams.

The result of these conferences was that on Saturday Chief Williams made some changes which it is believed will have the desired result. Both Denneen and Hogan have been reinstated and both reported for duty Saturday. Hogan returned to the central station and Denneen was assigned to duty at the Wollaston station, taking the place of Ernest H. Bishop, driver of Hose 2, who was transferred to the Central station.

James F. Rooney who has been at the Central station as a substitute and all-round man, has been dropped altogether, and Charles Costa, engineer of the steamer, has been placed in charge of the Central station.

It is believed that these changes will have the desired effect and that the

[illegible] excellent reputation as up-to-date fire fighting squad.

Valuable Property.

That Quincy is booming and that the Fore River District of this city is jumping to the front is evidenced by the extraordinary demand for real estate in that vicinity. Rarely a day goes by but many transfers of land take place in the new industrial Centre of Quincy.

Among the recent sales in Quincy Point is the old homestead estate of John R. Graham fronting on Washington, Sumner and Main streets. This property embraces over ten acres of beautiful rolling land in the centre of the Fore River District. The property passes into the hands of a syndicate composed of well known Quincy gentlemen headed by Thomas Swithin, Dr. John F. Welch, and J. Winthrop Pratt, who act as trustees.

It is their intention to develop the property and put it upon the market for house lots. Being so conveniently located and being on the line of electric cars this estate will undoubtedly have a ready sale. The name given to the property is Sumner Park. The purchase was negotiated through the office of Swithin Bros.

Christian Endeavor Union.

The annual meeting of the East Norfolk Christian Endeavor Union was held Tuesday evening at Bethany church. The meeting was very largely attended delegates being present from all the unions in this district.

The address of the evening was by William Shaw, treasurer of the United Society Christian Endeavor, whose subject was "True Christian Endeavor."

These officers were elected:

President, Edwin Stetson of Randolph.

Vice president, Curtis W. Pierce of Braintree.

Recording secretary, Miss Jeanie Joss of Quincy.

Treasurer, Harold Newcomb of Quincy.

Corresponding secretary, Miss Margaret Thompson of Quincy.

New Methodist Pastors.

Bishop Edward G. Andrews, LL. D. announces the appointment of the following Methodist pastors at Quincy: Rev. W. J. Heath at Wollaston; Rev. W. A. Mayo at West Quincy; and Atlantic to be supplied by Rev. B. D. Beck. Rev. Dr. W. T. Perrin continues as presiding elder.

Some former Quincy pastors are located as follows: Rev. J. E. Waterhouse at Allston, Rev. J. P. Chadbourne at Parkman street, Boston; Rev. J. H. Humphrey at Holliston; Rev. W. F. Lawford at Maynard.

On the Granite street alleys Thursday evening, teams from the John Hancock lodge and Mt. Wollaston lodge of Odd Fellows had an interesting match. John Hancock boys won the first game by a large margin, but the second were in doubt until the finish, when the Hancocks forged ahead and won by 10 pins. The Mt. Wollastons took the third by a rally in the last boxes and and won by 3 pins. There was great excitement, and as the Mt. Wollastons are not quite satisfied with the result, there is talk of another match in the near future.

The best physic: Chamberlain's Stomach and Liver Tablets. Easy to take; pleasant in effect. For sale by all druggists.

Funeral of John J. Day.

The funeral of John J. Day was held this morning from his late residence, No. 317 Washington street. The services were largely attended by many of his business and personal friends. He was a man noted for his kind acts and his loss will be deeply felt.

W. E. Brown had charge of the arrangements and the services were conducted by Rev. John P. Cuffe.

The remains were encased in a solid metallic lined mahogany casket, elaborately hand carved with heavy silver mounted handles. The body was shown at full length and gave Mr. Day the appearance of being peacefully asleep.

Surrounding the casket was a mass of beautiful flowers, among which was a pillow from Mr. and Mrs. H. P. Tracy, his life long friends; a stand of flowers from the children of Mr. and Mrs. Tracy; a pillow from Dr. T. J. Dion; wreath from Mr. J. F. Sweeney; wreath from Mr. M. Cantwell; wreath from Mrs. Whitcomb; bouquets from Mr. and Mrs. M. Lynch, Miss Mary B. Smith, N. Garbarino and a stand of flowers from a friend.

The burial was at Mt. Calvary. The bearers, who were his close personal friends, were: Dennis Walsh, Michael Campbell, John W. Murray, Patrick Cannon, John Walker, Herbert Griffin.

Probate Court.

Judge Flint held probate court for Norfolk County at Quincy Wednesday and transacted the following business:

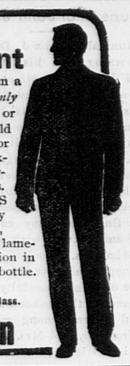
WILLS ALLOWED.

Of Laura A. Brown, late of Quincy, Henry B. and Edwin S. Brown executors; bond $500.

Of Thomas Gavin, late of Weymou

ANODYNE

JOHNSON'S Liniment



cures inflammation in any part of the body, from a cold in the head to a sprained ankle. *It's the only liniment* equally good for internal or external use. Every mother should keep it always in the house. For nearly a century it has been the quickest, safest, surest remedy for emergencies and has saved many lives. During the winter JOHNSON'S ANODYNE LINIMENT is a remedy of almost daily use in curing colds, coughs, croup, catarrh, bronchitis, la grippe, lameness, muscle soreness and pain and inflammation in any part of the body. 25 cents and 50 cents a bottle. The larger size is more economical. Made by

FROM HEAD TO FOOT

I. S. JOHNSON & CO., 22 Custom House St., Boston, Mass.

Cures Inflammation

BOSTON PRICES !

COAL

DELIVERED IN QUINCY.

GEO. E. FROST.

Telephone 128-3 Dorchester. P. O. Address Neponset.

STEARNS' INTERIOR FINISH.

Everything in Wood or Woodwork, Any Kind of Wood.

Some Cypress

is no better than Hemlock, but Our Florida Gulf Cypress is well known to be more reliable than any other wood.

Our Natural Dark Cypress

is sometimes preferred, for Interior Finish, to our better known Light Cypress, although the wood itself in either color may be relied upon in every particular. The darker wood, however, produces a richer effect at a lower cost than the so-called expensive hardwoods. See residences, churches, libraries and other buildings already finished.

Our Light Cypress

is equally desirable for either Interior or Exterior Work. Finishes handsomely in natural color. Will take paint better than other woods and paint will not peel off. There is no available wood so desirable for Shingles, Clapboarding, Piazzas and other outside work.

Our Florida Ash

is of light and uniform color, some of it being not unlike White Mahogany. It is well adapted for fine interior finish and is not expensive.

We Believe

that our Building Specialties are much superior to any similar material in America, and we simply want an opportunity to tell you why it is so before you have purchased—before it is too late.

If Interested

write us fully regarding the results desired. We can write you more intelligently and you can then

Form Your Own Opinion.

SEE OUR SPECIAL DEPARTMENT CATALOGUES.

THE A. T. STEARNS LUMBER COMPANY.

(ESTABLISHED 1849).

Main Office, Mills and Wharves at Neponset,
Branch Office and Exhibit, 166 Devonshire Street, and 19 Federal Street, Haymarket Square Salesroom, 1 Sudbury Street, corner Merrimac Street, } BOSTON.

900 DROPS

CASTORIA

A Vegetable Preparation for Assimilating the Stomachs and Bowels of

INFANTS & CHILDREN

Promotes Digestion, Cheerfulness and Rest. Contains neither Opium, Morphine nor Mineral. NOT NARCOTIC.

Recipe of Old Dr SAMUEL PITCHER

Pumpkin Seed -
Alx. Senna +
Rochelle Salts -
Anise Seed +
Peppermint +
Bi Carbonate Soda +
Worm Seed -
Clarified Sugar
Wintergreen Flavor.

A perfect Remedy for Constipation, Sour Stomach, Diarrhoea, Worms, Convulsions, Feverishness and LOSS OF SLEEP.

Fac Simile Signature of
Chas. H. Fletcher.
NEW YORK.

At 6 months old
35 DOSES—35 CENTS

EXACT COPY OF WRAPPER.

CASTORIA

For Infants and Children.

The Kind You Have Always Bought

Bears the Signature of Chas. H. Fletcher.

In Use For Over Thirty Years

CASTORIA

THE CENTAUR COMPANY, NEW YORK CITY.

EBEN SMITH. 1872. MRS. EBEN SMITH. 1897.

PICTURE FRAMING.

FINE GOLD WORK.

147 Summer Street, Boston, Mass.

REGILDING, RESTORING, PASSE PARTOUT.

Formerly Lincoln Street Art Store.

Oct. 12. tf

Weigh the Child

If it is losing flesh it may indicate *worms*.
If it has indigestion and a variable appetite suspect *worms*.
Other symptoms, are offensive breath; grippings and pains about the navel; eyes dull; itching nose; short, dry cough; grinding of the teeth; starting during sleep; slow fever and often convulsions.
The certain specific for worms is



TRUE'S PIN WORM ELIXIR

It has been used since 1851, and has restored thousands of suffering children. Whenever worms are suspected, give True's Elixir. If worms are present it will expel them, if not it can do no harm but acts as a tonic and cures all the common complaints of children. Price 35 cents, at druggists. Write for free book, "*Children and Their Diseases.*"

DR. J. F. TRUE & CO., Auburn, Me.
Special Treatment for Tape Worm. Write for pamphlet.

EXAMINERS FOR AND MAKERS OF EYEGLASSES AND SPECTACLES
ORIGINATORS OF THE
FOUNDED 1883. "SANBORN" METHOD OF EXAMINATION. INCORPORATED 1902

JOHN W. SANBORN CO., OPTICIANS.

No. 3 Winter Street, BOSTON, MASS.

BRIGGS S. PALMER,---Pres. and Manager.

TELEPHONE. ELEVATOR. ONE FLIGHT

Jan. 17. 1y

The Quincy Patriot.

Sixty-Seventh Year.

SATURDAY, APRIL 11, 1903.

SINGLE COPIES 5 CENTS.

FOR SALE AT

The Patriot Office,	Quincy
Hartwell's Periodical Store,	Quincy.
H. P. Kittredge,	City Square.
J. P. O'Brien,	38 Hancock St.
C. F. Carlson,	near Quincy Depot.
Miss E. M. Freeman.	Quincy Point.
Shunk's Periodical Store,	Wollaston.
Thomas Gurney,	Atlantic.
Branscheid & Martens	Atlantic.
Branscheid & Martens.	Norfolk Downs.
Peter Haverly,	Quincy Adams.
W. E. Nightingale.	South Quincy.
E. H. Doble & Co.,	West Quincy.
Henry Coram,	West Quincy.
Mrs. Lark's Store,	Brewer's Corner.
William Clark,	East Milton.
South Terminal Station,	Boston.
Fred J. Mullare,	Neponset.
N. R. Procter,	Braintree.
G. H. Hunt.	East Weymouth.
Arthur Dunham,	Houghs Neck.

Poetry.

Easter.

MRS. E. C. WHITNEY.

The sunshine with its fleece of gold, the pink
flaked dewy eve,
The air of spring-time redolent of turf and
budding leaf.
The pine-tree's odorous tassels, the wild grape's
spicy bloom,
The yellow mould all twinkling with life from
winter's tomb,
At Easter.

The grub, whose gauzy pinions now with light
celestial gleam,
Flitting in azure ether, like a winged morning
beam,
The anthem of the little bird's, the lark's ascension song—
All these are resurgention types that rapturously throng
At Easter.

The lilies from you brackish pool in virgin
whiteness rise,
Exhaling incense, tender as a breath from
paradise;
As from earth's dregs their slender stems to
saintly bloom expand,
So light effulgent fills the tomb, unbarred by
Ch ist's own hand
At Easter.

Notes and Comments.

—The impression seems to prevail in some quarters that we have reached high water mark in the industrial and business prosperity of the country, and that a crisis is at hand. While many existing conditions give some semblance of plausibility to this idea, it is well enough not to anticipate trouble before it reaches us. The Boston Herald well says that "it might be well not to borrow too much trouble and anxiety about the reported industrial depression and hard times ahead of us. One of the worst things about our misfortunes is the worry of anticipating them."—Milford Gazette.

—The press dispatches announcing preparations for a tremendous land rush in June next when a million acres in Southern California are to be thrown open to entry, indicate that a good many of our people are still looking for homes upon the land. Much of the land is desert, however, and can only be made habitable and productive through irrigation. There is little question but that the western lands which the government is preparing to irrigate under the national irrigation act, will be taken up by thrifty settlers from the east as fast as the dams can be built and the water placed upon the land.—Rockland Standard.

—The New Orleans Picayune truthfully observes that if the Government would extend its irrigation plant and [illegible] the flood waters of the Missouri and its tributaries, the devastating floods of the lower Mississippi would become things of the past and that much less annual river and harbor improvement would be necessary.—Rockland Standard.

—Admiral Dewey has thrown the German press into another fit of rage by expressing the opinion that the American navy could out-maneuver the navy of that country. President Roosevelt sent over a sugar coated dope and the spasms are gradually subsiding. —Mansfield News.

—The United States, through the federal land office at Los Angeles, will open to settlers within the next sixty days, about 1,000,000 acres of land in California. This land is situated between Needles and Mojave, and borders the Colorado river. Much of it is valuable agriculturally. The prospective throwing open of this vast tract to settlement is result of a recent decision of the United States supreme court with respect to the famous grant made to the Atlantic & Pacific railroad by act of July, 1866. In the territory which embraces this great tract, the Southern Pacific has selection privileges.

—One of the last things President Roosevelt did before setting out on his western trip was to approve an extension of the civil service rules, whereby after April 15 all positions under the Federal government, except laborers or workmen and such as require confirmation by the Senate, will be "classified." That is to say, all the small clerks and petty employes are to be brought under the operation of the rules of the merit system. There is to be no longer any chance for a man to get a place for $600 a year through political influence. He must pass his examination and take his luck with his competitors. Nor can he be displaced for political reasons to give place to a more loyal partisan or more effective party worker. At the same time that President Roosevelt approved these new rules extending the merit system, he displaced the postmaster at Wilson, N. C., for the reason, officially announced that "Mr. Vick had not supported the Republican ticket and consequently had forfeited his claim to party recognition.—Boston Courier."

—The white-winged robin that appeared in eastern Maine recently, was promptly landed in a biological museum. It is always unfortunate to differ much from one's fellows. — Mass. Ploughman.

—Senator Pettus of Alabama, the other day disproved the prevailing theory that all seats in the United States Senate are expensive and that that body is altogether a millionaires' club. He sent to the secretary of state of Alabama the sum of $1 in a postal note to cover the entire expenses of his recent unanimous election. This sum represents the fee of the secretary of state for his services. So far as known this is the minimum price for seats in the senate.

CASTORIA

For Infants and Children.

The Kind You Have Always Bought

Bears the Signature of Chas. H. Fletcher.

—Twenty-eight thousand dollars for a copy of Job's "Lamentations" is a figures that may well make the modern author feel envious. But then, as the comforters might have said, Job is too dead to get much amusement out of his profits.—Boston Budget.

—Even politeness is sometimes inconsiderate. There were the thieves, for example, who called up the Lynn gentleman over his own telephone and informed him that they had emptied his cash drawer.

—We fear the strikers in Lowell enter upon their period of self-imposed vacation with a good deal more gayety and enthusiasm than they are likely to have when they emerge from it.—Mansfield News.

—The Somerville Journal says, "When merchants advertise to sell goods at less than cost, what they mean is that they will sell them at less than they would cost you if the price was higher."

—The Massachusetts Ploughman says: "Hired men who will not get drunk, who know how to handle a team decently and who use a fraction of common sense in doing their work, are harder than ever to find this spring, and the complaint is general East and West. The field is open for a school that will offer a short course for farm help. Meanwhile, in a busy season like the one before us, somebody is glad to employ almost any kind of a man that wants work.

—Luck or chance has no place in legitimate business. Success and luck are in no sense autonyms. It is pluck and not luck which wins in business. In target practice men do not hit the bull's eye by chance. Nothing happens by chance. The business man who succeeds is always obedient unto well-laid plans of his own.—Chelsea Pioneer.

—Gov. Bates in his veto of the act raising the salary of the messenger of the Suffolk Superior court, gives good reasons for his action. The veto will have the approval of the public.—Gardner Journal.

—Another lesson from the stock exchange is found in the case of a New York woman whose husband left her $90,000 two years ago. She lost all her money in speculation, and with not enough left to pay a week's board bill, she put a bullet through her brain. It is the same old story, but how many will heed the warning which it contains?—Milford Gazette.

—We shall still see the tall spire of Park Street church for some time to come, as the syndicate which held an option on that property failed to pay the purchase money, and their $25,000 forfeit bond has been paid. This settles the matter for the present.—Old Colony Memorial.

—Miss Jane Addams of Hull House fame, who is a sound-headed woman, says that the poor eat too much. The stricture might be passed upon people generally. We hear a great deal about the evils attendant on over-drinking, but little is said about the dire results that follow over-eating. A deal of the dyspepsia that is complained of is due to nothing more or less than overloaded, and hence overworked, stomachs. Worry and nervousness are very often due to the same cause. If the people who are so hot against the drink-demon would devote some of their heat to scorching the food-demon they would do well. If a good many family skeletons could speak they would sing because of too much food. Temperance in eating is no less desirable than temperance in drinking.—Boston Home Journal.

—A Somerville young man was fooled into a proposal last Saturday forenoon. He called at the girl's house on an errand, and when he rang the bell she came to the front door, with her sleeves rolled up, her hands and arms all flour, and a dash of flour on the tip of her nose. He hasn't learned yet that she fixed herself that way when she saw him coming, and that she couldn't make a decent loaf of bread to save her neck.—Somerville Journal.

—J. P. Morgan evidently doesn't belong to the pessimistic class in forecasting for the future of this country. Let us hope that his prophecy of continued prosperity will become true, even if it does go contrary to all established precedents of the last hundred years. Good times and bad times always have run in waves with a nearly uniform movement and in the words of the almanac "about this time look out for storms." The coming depression may be put off for some time, but it will surprise many students of such matters to find it deferred for a great many more years.—Old Colony Memorial.

—In comparing the indebtedness of Massachusetts with that of other states the showing is not the most flattering, we regret to say, and it should be the subject of careful scrutiny and conservative treatment of expenditures. Nine other states of the Union have practically no debt while in our state the debt, direct and contingent amounts to over $65,000,000.—Old Colony Memorial.

—One of the small impositions which travellers resent but cannot evade is the practice of letting down the upper berth in sleeping cars above the occupant of the lower birth who pays only for one. There have been occasional attempts to remedy this by legislation, but never successful. This year the New York Legislature is trying again by a bill introduced last week. It is proposed to compel by law the railroad companies to shut up unoccupied upper berths in sleeping cars when so requested by the occupant of the lower birth. At the best a sleeping car is not a very comfortable vehicle, and on a hot night, particularly, it is annoying for a passenger occupying a lower birth to have the upper one shut down when there is no need of it. Doubtless, the idea is that travellers are thus induced to pay for a whole section instead of merely for a lower birth, so that the receipts of the company will be larger. It certainly is no expense to the company to keep their upper births closed instead of open when they have not been sold to be occupied by passengers, and if this New York bill becomes a law it will make night travelling in that State more comfortable than it is at present. We doubt if there is any rule enforced by the sleeping car companies or the railroads that is as unpopular with the travelling public as is that which provides that upper berths must be pulled down even when they are not to be occupied. But this does not in any way assure legislative relief. The making of laws regarding corporations depends upon other things than the popular will, especially at Albany.—Boston Courier.

—At the present rate of progress 70 years will elapse before Pompeii is entirely uncovered. It is thought that as much of treasure remains as has been exhumed.

—The bureau of statistics of labor has issued its labor bulletin No. 25, which is of particular interest to Massachusetts farmers. A census was taken of persons who had made enough money, in their opinion, to warrant their retiring from business; then the occupation of these persons previous to retirement was ascertained. The result shows that the farmer led the list. This is contrary to the popular opinion but is another proof that farming is the most independent business in the community.—New England Farmer.

—There are two great spring tonics which will greatly improve the health, complexion, appetite and digestion. The names of these great tonics are soap and water. They should be used freely.—Norwood Advertiser.

—The statue of Miss Frances E. Willard will be placed in Statuary Hall of the national Capitol at Washington. The Illinois legislature recently voted an appropriation of $9,000 for this purpose.

—The interior of a piano in summer time is a good breeding place for moths. A camphor ball placed there, it is said, will keep them out.

—Mrs. Carie Chapman Catt says she has in her pocket evidence that would send 10,000 New Hampshire men to jail. But no one ever finds a woman's pocket.

—There appears to be an epidemic of strikes throughout the whole country at the present time, and it requires the wisdom of a Solomon to form any kind problem as to the possible future results of these disastrous disturbances to business prosperity. In every manufacturing district business is nearly at a standstill, threatening idleness, poverty and general demoralization, yet a defiant disposition exists between the employer and employe, which defies arbitration or any other methods of arranging matters. The Union Associations seem the most arbitrary in their demands, and the members of each organization seem to fraternize with the anarchical elements, the greatest curse to business enterprises ever tolerated in this or any other country. If some legislative scheme could be devised to check the operations of professional strike leaders and "walking delegates" in their disreputable counsels to working men it would be a great blessing to mankind. These pests to industrial pursuits are well paid and well fed robbers of the poor through plausible speculative devices, and are quite as deserving of punishment as gamblers or rather criminals who prey upon every industrial community. We as a whole are well protected against the cunningly devised deeds of public plunderers with their schemes, yet it remains to be tested whether sumptuary measures can be enacted to check the alarming growth of this stupendous evil.—Hingham Journal.

—The ramifications of the civil service regulations have fooled many honest people into believing that a law which keeps the "ins" in office for life unless the office is abolished, is for the public good. But it is a fallacy and a dupe to the public who pay the bills. Sovereign authority over offices should rest with the people, not with individuals, who happen to be favorites of fortune for the time being.—Milton News.

—Recent news from Buffalo adds force to the suggestion that love letters should always be written in ink that will fade out in a fortnight and leave the paper blank.

[illegible] are to be placed under military rule, as is rumored, Gen. Wood comes pretty near being the right man to place in control. His splendid service in Cuba as a military governor demonstrated his superior ability in civic as well as in military skill in bringing order out of chaos.—Mansfield News.

Nothing Like Experience.

"One truth learned by actual experience does more good than ten experiences one hears about." Tell a man that Chamberlain's Colic, Cholera and Diarrhœa Remedy will cure cholera morbus, and he will most likely forget it before the end of the day. Let him have a severe attack of that disease, feel that he is about to die, use this remedy and learn from his own experience how quickly it gives relief, and he will remember it all his life. For sale by all druggists.

BOSTON AMUSEMENTS.

Boston Museum.

Playgoers from all over New England are delighted that there be another opportunity of witnessing "A Country Girl," the delightful musical comedy from London which scored such an unquestioned triumph when it was given at the Boston Museum earlier in the present season. Its success here was universally known, and for weeks the capacity of the Boston Museum was tested in every part, and thousands of playgoers were turned away unable to buy seats for this delightful production. London and New York had already voted this one of the most attractive musical comedies ever seen, and the great triumph at Daly's Theatre was repeated here. At the height of the success, "A Country Girl" had to be withdrawn from the New England stage and taken to Philadelphia and the other cities in which engagements had been previously made. Efforts were made in vain to secure an extension of the stay here, but it was impossible and the last performance had to be given at a time when the theatre was crowded nightly. From all over New England came expressions of regret that playgoers had been unable to see this comedy, and the hope was universally expressed that a return visit might be possible. At the greatest of expense this has finally been arranged for, and on Monday, April 13—Easter Monday—"A Country Girl" will return to the Boston Museum for a limited engagement. William Norris and Minnie Ashley, two of the greatest favorites ever seen in musical comedy upon the American stage, head the cast and contribute to the delight of all by their cleverness in song and dance. Only a few more weeks remain for this historic playhouse, and then it will be torn down to make way for a business block, so that to "A Country Girl" falls the honor of being the last musical attraction to be seen upon the stage where so many noted productions of the sort have been given in the past.

Castle Square Theatre.

For the coming week at the Castle Square Theatre the attraction will be the English version of D'Ennery & Gorman's play, "A Celebrated Case," which has not had a production at this theatre since December, 1897. The value of this drama was quickly recognized by American managers and its original production in Paris, December 1877, was followed by its presentation by the Boston Museum stock company a month later. The strong, eventful story told by the authors introduces typical characters in French life, and the admirable way in which the plot is developed makes the play one of uninterrupted interest from its first scene to the final curtain. The prologue and four acts, into which the drama is divided, afford excellent opportunities for scenic and mechanical effects. The cast of characters in the four acts making the play proper is as follows: Jean Renaud, John Craig; Count DeMornay, John Saipolis; Duke D'Aubeterre, James L. Seeley; Viscount Raoul De Langey, George E. Mack; Denis O'Rourke, John T. Craven; Sargeant of the Guard, Edward Wade; Joseph, George F. Carroll; Adrienne, Mary Sanders; Valentine DeMornay, Lillian Lawrence; Duchess D'Aubeterre, Cordelia Macdonald; Chanoinesse of the College of Hyeres, Leonora Bradley; Julie, Josephine Sherwood. Following "A Celebrated Case" comes a revival of the Shakespearian tragedy, "Othello."

The City Council.

(Continued from page 3.)

these complaints had been in writing. Had received complaints from the very first. Had nothing personally against Prescott. All I asked was that he do his duty. It was my duty to investigate complaints and a part of my duty to see that he fulfilled his contract.

Councilman Meyer thought the Inspector was biased.

Councilman Reardon could not see that he was, as he had reported to the Board of Health.

Continuing to reply to questions, Mr. Lennon said most of his complaints with the Board of Health were verbal.

When asked about using vault wagons for carting ice, Mr. Lennon said that last August Scavenger carted ice for three days in a vault wagon. He delivered a letter to him from the Board of Health forbidding him using these teams for that purpose. Last February Prescott was cutting ice on Butler pond. I was instructed to see him and forbid it. The condition of the carts last August was filthy. It seemed no one had power over him. The team used was a road jigger the same that was used to cart barrels of vault matter.

Chairman Gay, in reply to questions, said when we heard he was using his vault wagon to cart ice we sent him a letter and told him to stop. The last time however they had just been painted and were all right. Last year many complaints came in. There was some feeling between Prescott and Lennon.

Lennon was authorized to give orders for us if he saw anything that required immediate attention. At the Dedham court I was asked about the dump and I was not asked anything about the matter of complaints. Last year I went to Prescott's house time and again to get him to do his work. This year I made up my mind not to do so. Many of the complaints were for neglect of duty. With the outfit he claims he has, there is no occasion for delays of four or five weeks. I think he has teams enough, but I think he has other irons in the fire and neglects scavenger work. He was not doing the best he could with the outfit he had. There had also been complaints about prices changed.

Inspector Lennon again appeared before the committee and read letters he had written to the Board of Health in relation to complaints. He refused to give the names of parties who made the complaints.

City Solicitor Blackmur in reply to questions about giving names said the letters were simply to test veracity of the gentleman. There was no question but Council could see the names but it was not good practice to make them public.

Mr. Lennon—The gentleman is trying to make it appear that I am prejudiced. In August Prescott refused all communications from me. I have gone a hundred times to deliver complaints to the chairman. I was simply trying to do my duty. There was apparatus enough if he attended to his duty. He had enough horses such as they were. He had time to build several pieces of road, etc.

Chairman Gay in reply to a question, said Prescott was under $1000 bond.

City Solicitor Blackmur.—The city might recover on his bond but that does not protect public health.

Chairman Gay then read a number of letters received by the Board of Health making complaints. In reply to question, he said he knew of no one he could put on to do the work if contract was revoked. There were several who wanted to figure on it.

Mayor Bryant—There has been many my meals by persons who could not get their work done. I have told the Board of Health to get a team and go to Prescott and see if they could not get him to do his work. We can not make him do his work, and we ask the Council to revoke his contract. We are going to cancel it tonight whether Council acts or not. It was in the province of the Council to ratify this and save litigation. We are sick and tired trying to make him do his duty. It is not a case of dumping ground. All we want is a man who will do his work in a reasonable time. It would not take long to get a man. It makes no difference what Prescott says, we want you to protect the city against a legal suit.

Councilman Whiton would like to know if a written contract amounted to anything. He believed in squareness to all.

City Solicitor Blackmur—The contract provides that the Council may revoke the contract. That was the simple way. The Board of Health are charged with certain duties. If they find it a menace to public health they have a right to stop it. They can revoke his license as City Scavenger and this will prevent his carrying out his contract, and he would have recourse to law for damages, but he did not believe he could ever recover. There was a question whether one board could make a contract binding another board.

City Scavenger Prescott then appeared before the committee by request and in reply to questions stated that he had apparatus sufficient to do the work. His predecessor had several places to dump and he only had two. Menhinick had places at Atlantic, West Quincy and two at Quincy Point, one off Squantum street. Lennon's statements were all wrong. Everything he said except about the letter I sent him. Lennon never brought me any complaint of the Board of Health. I dumped the cesspool matter at Wollaston and the vaults on Quincy avenue. I think my contract is good. There has never been any offer made me for my apparatus. No complaint was ever made with the way I did my work until this pet scheme came up. The only trouble with Lennon was he treated me meanly when I went to the office. He did not feel like getting more wagons until this was settled. The Board of Health has treated me fairly up to the time of this scheme.

The most of the delays were caused by the Board of Health. They would write this or that order must be attended to at once and other people had to wait. Mr. Prescott declined to state whether property stood in his name. The prices were regulated by his bid for the contract. He was being handicapped by not having places to dump. The new city stations were not ready until the last of March. He then explained how the new dumps were worked. The reason work was not promptly done was because these places did not work properly.

Mayor Bryant—The city is not obliged to furnish these dumps, it was simply a matter of courtesy.

Mr. Prescott, in reply to further questions said he hired the dump on Quincy avenue. My contract says nothing about finding a dumping place. The Board of Health directed where I should dump. He could not tell where Menhinick dumped at Atlantic. He knew the city was obliged to furnish a place to dump. The dump at South Quincy will not properly take care of the matter. If I worked one day dumping vault matter at the city station, I could not work again until it was cleaned out. Members of the Board of Health remarked, we will have to find another place. It was impossible to take out liquid matter without taking out the heavy matter. The vaults are all cleaned out and it was a deliberate lie of Lennon.

Councilman Whiton said most of the complaints were caused by delays, and it was only fair to report back that a committee be appointed to investigate. He moved the Committee rise and report back that a committee of three be appointed to investigate.

Councilman Langelier, Reardon and Gassett opposed.

Motion lost by vote of 10 in favor and 11 against, the chairman voting in negative.

Councilman Gassett moved that the committee rise and recommend that the order pass.

Voted, 11 in favor; 10 against, the chairman voting in the affirmative.

The Committee then arose and reported to the Council and the order revoking the contract was passed.

The order amending the Fire Department ordinance took its second reading.

Councilman Smith reported a substitute order which was the same as the original only in proper form. Substitute accepted and referred to Ordinance Committee.

Voted when the Council adjourn it be until next Monday.

Adjourned at 11 o'clock.

The board of health was under fire at a town meeting in Dedham Monday night, and an ex-Selectmen suggested that they resign. The appropriation for the board was reduced from $2,000 to $1,200, and for police from $,5000 to $4,200. For the poor department $10,000 was voted; for fire department, $7,500.

Weak?

"I suffered terribly for 12 years. The doctors said my blood was all turning to water. At last I tried Ayer's Sarsaparilla, and was soon feeling all right again."—Mrs. J. W. Fiala, Hadlyme, Ct.

No matter how long you have been ill, nor how poorly you may be today, Ayer's Sarsaparilla is the best medicine you can take for purifying and enriching the blood. Don't doubt it; put your whole trust in it. $1.00 a bottle. All druggists.

Ask your doctor what he thinks of this grand old family medicine. Follow his advice and we will be satisfied.

Recovery will never be complete if the liver is inactive. Ayer's Pills are liver pills. Purely vegetable.

J. C. AYER CO., Lowell, Mass.

If You Wish to be SURE

of first class work at honest prices, consult us in all branches of

Plumbing and Heating.

We are confident of our ability to satisfy, and our well known reputation and 30 years' experience in the business, is sufficient guarantee.

Crawford Ranges

We are selling at the very LOWEST prices. Drop in and we will show you how they are superior to all others.

Kitchen Furnishing Goods, Paints, Oils, Varnishes, Brushes, Garden Tools, Vegetable and Flower Seeds, Poultry and Chicken Netting, Screen Wire, Nails, Oil Stoves, Lamps, etc., etc.

MAY BE FOUND AT OUR

NEW STORE.

SANBORN & DAMON,

1428 Hancock Street, Quincy.

Junior Toilettes

THE FASHION AND PATTERN MAGAZINE FOR YOUNG FOLKS.



$1.00 A YEAR; 10c. A COPY.

Toilettes Fashion Co.,

26 EAST 22d STREET, NEW YORK.

ALL BOOKSELLERS.

C. L. PRESCOTT,

CONTRACTOR.

HAVING Been appointed City Scavanger, I respectfully solicit the patronage of the citizens, pledging myself to give particular attention to all work entrusted to me, and to do all by the Edson's Odorless Excavating System. Orders may be left at:

POINT.—At Miss Freeman's store.
CITY HALL,—Board of Health office.
AT MY RESIDENCE,
Baxter Avenue, Quincy Point.

March 21. tf



THE NEXT MORNING I FEEL BRIGHT AND NEW AND MY COMPLEXION IS BETTER.

My doctor says it acts gently on the stomach, liver and kidneys and is a pleasant laxative. This drink is made from herbs, and is prepared for use as easily as tea. It is called "Lane's Tea" or

LANE'S FAMILY MEDICINE

All druggists or by mail 25 cts. and 50 cts. Buy it to day. Lane's Family Medicine moves the bowels each day. In order to be healthy this is necessary. Address, Box 295, Le Roy, N. Y.

THE WORLD'S MEDICINE.

BEECHAM'S PILLS

FOR ALL

BILIOUS and NERVOUS DISORDERS,
Sick Headache, Constipation, Wind,
Weak Stomach, Impaired Digestion,
Disordered Liver & Female Ailments.

Prepared only by the Proprietor, THOMAS BEECHAM, St. Helens, Eng., and 365 Canal Street, New York. Sold everywhere in boxes, 10c. and 25c.

Household Receipts.

Baked Bread Omelet. One pint of bread crumbs, a tablespoonful of minced celery, one small minced onion; beat two eggs light, mix with half a pint of milk, a grate of nutmeg, a dash of pepper, a generous pinch of salt, a tablespoonful of melted butter; pour into a deep, buttered pie plate, bake to a light brown.

Potato Salad. Cut a pint of boiled potatoes into slices; add one-third as many cold boiled beets, cut very fine; the same amount of green peas. Sprinkle with salt and pepper. Then make a French dressing of a saltspoon of salt, one of black pepper, a teaspoon of onion juice, three tablespoons of olive oil and one of vinegar. Mix the dressing thoroughly and set aside. When ready to serve spread over it a thick mayonnaise and garnish with slices of beet, hard-boiled eggs and parsley.

Angels On Horseback. Select large, plump oysters and a corresponding number of very thin slices of very thin, boneless bacon. Pick over, wash and dry the oysters, and season them with black pepper. Wrap each in a slice of the bacon, and pin with a wooden toothpick; the round, orange-wood variety is the best for this purpose. Place a frying pan over the fire, and when hot drop in sufficient prepared oysters to cover the bottom of the pan. Turn them quickly several times, until the bacon is lightly browned, and serve at once on a hot platter.

Tapioca Souffle. On-half cupful of pearl tapioca over the fire with one pint of milk, cook until the tapioca is clear, add one cupful of sugar and the yolks of four eggs well-beaten; stir one minute; then remove from the fire, and when almost cold, flavor with a teaspoonful of vanilla; add the well-whisked whites of eggs; pour half a mixture into a souffle pan, scatter one ounce of candied cherries over it, then add the other half and bake for twenty minutes. Serve at once.

DAVID BROWN,

HORSE SHOEING,

Carriage Work and General Jobbing.

ARLINGTON STREET. - WOLLASTON.

Nov. 9. tf

Commissioner's Sale of Real Estate.

PURSUANT to a warrant issued by the Probate Court in and for the County of Bristol, Massachusetts, to the undersigned as commissioner, to make sale and partition among the parties entitled thereto of the hereinafter described real estate, dated February 27, A. D. 1903, will be sold at public auction on the premises, on SATURDAY, the Eighteenth day of April, A. D. 1903, at three o'clock in the afternoon, the following described lot of land, with the dwelling-house and other buildings thereon, situate in Quincy, in the County of Norfolk, Massachusetts, viz:

A certain parcel of land with the buildings thereon, being lot numbered seven (7) on a plan of land of Seth Spear, drawn by E. G. Pratt, dated May 9, 1874, containing eight thousand three hundred and sixty-three square feet of land and bounded as follows: Northwesterly on land now or formerly of McKenzie & Patterson, being lot numbered six (6) on said plan, there measuring one hundred and twenty-one (121) feet; northeasterly on land formerly of E. B. Pratt, there measuring seventy-five (75) feet; southeasterly on land of Livermore, formerly of Locke, being lot numbered eight (8) on said plan, there measuring one hundred and two (102) feet; southwesterly on Newcomb street, there measuring seventy-five (75) feet.

Being the same premises conveyed by Eliza M. Cain to Augustus E. Lucas, by deed dated June 1, 1897, and recorded in Norfolk County Registry of Deeds, book 787, page 403.

Terms: The above described land will be sold subject to a mortgage for $1400 with accrued interest. $200 down, and remainder within ten days from the day of sale.

ALBERT E. AVERY, Commissioner.

Quincy, March 25, 1903. 28-3w

Commissioner's Sale of Real Estate.

PURSUANT to a warrant issued by the Probate Court in and for the County of Bristol, Massachusetts, to the undersigned as commissioner to make sale and partition among the parties entitled thereto of the hereinafter described real estate, dated February 27, A. D. 1903, will be sold at public auction, on the premises, on WEDNESDAY, the fifteenth day of April, A. D. 1903, at three o'clock in the afternoon, the following described lot of land, with the dwelling-house and other buildings thereon, situate in Quincy, in the County of Norfolk, Massachusetts, viz:

A certain parcel of land with the buildings thereon, bounded as follows: Northwesterly on Coddington street, about forty-six (46) feet; northeasterly on a ditch which separates these premises from land now or formerly of Henry H. Paxon, formerly of Seth Spear, about one hundred and thirty-two (132) feet; southeasterly on land of Franklin Hardwick, formerly of said Spear, about forty-seven (47) feet; southwesterly on land now or formerly of James Nicol, about one hundred and thirty-two (132) feet.

Being the same premises conveyed by Eliza M. Cain to Augustus E. Lucas, by deed dated August 4, 1896, and recorded in Norfolk County Registry of Deeds, book 766, page 637.

Terms: $200 down, and remainder within ten days from the day of sale.

ALBERT E. AVERY, Commissioner.

Quincy, March 25, 1903. 28-3w

Mortgagee's Sale of Real Estate.

BY Virtue and in execution of the power of sale contained in a certain mortgage deed given by Anne McKenzie to Jacob Gale, dated October 31, 1900, recorded with Norfolk Deeds, Book 882, Page 498, duly assigned to the subscriber, and for breach of the condition contained in said mortgage, will be sold at public auction, on the premises hereinafter described, on TUESDAY, the twenty-eighth day of April, A. D. 1903, at thirty minutes after ten o'clock in the forenoon, all and singular the premises by said mortgage conveyed, viz:

A certain parcel of land with the buildings thereon, situated in that part of said Quincy called North Quincy, being lot numbered sixty-five (65) as shown on a plan entitled Plan of House Lots at Atlantic Station, North Quincy, made by L. Briggs & Co., surveyor, dated April, 1871, which plan is recorded with Norfolk Deeds, and said land is bounded and described as follows, viz: Northerly by Appleton street, seventy feet; easterly by lot sixty-seven on said plan, one hundred and fifty-five and 6-10 feet; southerly by land of heirs of George H. Billings, seventy and 6-10 feet; westerly by lot numbered sixty three on said plan, one hundred fifty-two and 7-10 feet; containing 10,790 square feet, more or less.

Said premises are to be sold and conveyed subject to one mortgage to the Hingham Institution for Savings for $2,500.00, also subject to any and all unpaid taxes and assessments if any there be.

Terms: Two hundred dollars cash at time of sale, balance in ten days. For further information apply to J. A. Bailey, Jr., 414 Barristers Hall, Boston, Mass.

JAMES A. BAILEY, Jr.,
Assignee and present holder of said mortgage.

Boston, Mass.
March 31, 1903 April 4-3w

LIPPINCOTT'S

MONTHLY MAGAZINE

A FAMILY LIBRARY

The Best in Current Literature

12 COMPLETE NOVELS YEARLY

MANY SHORT STORIES AND PAPERS ON TIMELY TOPICS

$2.50 PER YEAR; 25 CTS. A COPY

NO CONTINUED STORIES.

EVERY NUMBER COMPLETE IN ITSELF

W. G. CHUBBUCK

Furniture and Piano Mover,

IN AND OUT OF TOWN.

Furniture Packed and Stored.
Carpets Taken Up, Cleaned and Relaid.

JOBBING.

Orders left at Page's Pool Room, or Nickerson's Candy Kitchen, Music Hall Block; or at W. T. Arnold's Revere Road.

1p-tf Address, QUINCY, MASS

DORCHESTER

Mutual Fire Insurance Co.

Boston, Mass.

INCORPORATED 1855.

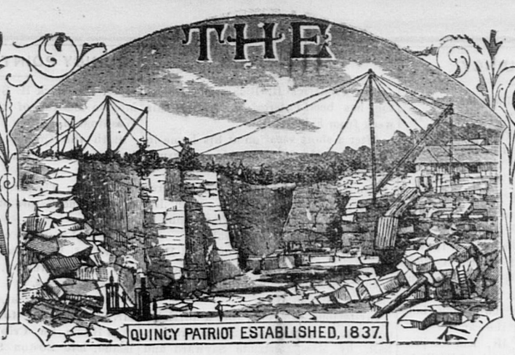
FORTY-EIGHTH ANNUAL STATEMENT JANUARY 1, 1903.

Amount at Risk - - - - -	$32,264,786.00
Cash Assets - - - - -	448,427.70
Deposit Notes - - - - -	520,658.08
Available Assets - - - -	968,085.78
Total Liabilities - - - -	288,069 64
Cash Surplus - - - - -	160,018.06
Gain in Surplus in 1902 - - -	19 248.21
Gain in Assests in 1902 - - -	61,487.74
Losses paid in 1902 - - - -	64,755.32
Dividends paid in 1902 - - -	18,455.46
Amount at risk increased in 1902 -	1,926,926.00

This Company now pays the following Dividends:

On five-year Polic

The Quincy Patriot.



QUINCY, MASS., SATURDAY, APRIL 18, 1903. VOL. 67, NO. 16. FIVE CENTS PER COPY; $2.50 PER YEAR.

The Quincy Patriot,
Established in 1837.
PUBLISHED SATURDAY MORNINGS BY
GEORGE W. PRESCOTT & SON,
OFFICE, No. 1424 HANCOCK STREET.

Subscription Price, $2.50 per Year.
☞A reduction of fifty cents will be made when paid one year in advance

Quincy Daily Ledger,
THE ONLY DAILY in the ONLY CITY in Norfolk County. Established in 1889.
Subscription Price, $6.00 per Year.
☞A reduction of $1 will be made when paid a year in advance.

ALSO PUBLISHERS OF THE
Braintree Observer
A Weekly Established in 1878

QUINCY DENTAL PARLORS.
FIRST CLASS DENISTRY.
At Lowest Prices. Gas and Ether Administered. Reasonable—Reliable—Responsible.
Office Hours, 9 to 5. Open Monday and Friday Evenings. City Square, opposite Fountain, Quincy. Tel. 45-9.
FREE EXAMINATIONS.
Feb. 2. 1-1y- p-6mos.

DR. G. R. ENGLAND,
DENTIST.
21 Chestnut Street.
Telephone 126-5.
Quincy, Oct. 1. 1p-tf

DR. FENIMORE S. ANDREWS,
DENTIST.
67 Franklin St., Cor. Water St., PINEL BLOCK, QUINCY ADAMS.
OFFICE HOURS,—9 to 12; 2 to 5.
Also, MONDAY and FRIDAY Evenings, 7 to 9.
Telephone number, 146-2.
Aug. 16. tf

DR. C. T. SHERMAN
DENTIST.
Rooms 5 and 6,—Durgin & Merrill's Block, HANCOCK STREET, QUINCY.
Office Hours, 8 to 12, 1 to 5.
Residence, Greenleaf street.

DR. RALPH M. FOGG,
SURGEON DENTIST.
Teeth extracted absolutely without pain, with the "BOSTON VEGETABLE VAPOR."
DEDHAM. QUINCY. NORWOOD.
At Quincy office, French's Building.
WEDNESDAYS.
At Dedham Mondays and Tuesdays.
At Norwood Fridays and Saturdays.
July 28.

W. E. BROWN,
UNDERTAKER,
Office and residence, corner of Canal and Mechanic streets.
Quincy, Feb. 6. tf

WILLIAM PARKER & SON,
Carpenters and Builders.
Plans and Specifications furnished and estimates given.
JOBBING PROMPTLY ATTENDED TO.
HANCOCK COURT, . . QUINCY, MASS.

A. W. PARKER,
Carpenter and Builder,
Cor. Putnam and Merrymount Road, Quincy.
HOUSES FOR SALE and TO LET.
PLANS FURNISHED.
Jobbing Promptly Attended to.

IRA LITCHFIELD,
CARPENTER and BUILDER,
PEARL STREET,
SOUTH QUINCY.

JULIUS JOHNSON,
Carpenter, & Contractor
—AND—
BUILDER.
Plans and Specifications furnished and estimates given.
Jobbing promptly attended to.
NO. 64 CENTRE ST., QUINCY, MASS.
Telephone, 69-2
June 19. tf

J. E. KENILEY & CO.,
PLUMBERS.
All orders promptly attended to at reasonable prices. Satisfaction guaranteed.
NO. 9 TEMPLE STREET, QUINCY.
Jan 6. tf

Granite Firms.

FULLER, FOLEY & CO.,
Granite Manufacturers and Dealers. Work opposite West Quincy Depot.

CAREY BROTHERS,
Dealers and manufacturers of Polished and Hammered Monuments, Curbing and Headstones. Willard street, West Quincy.

LONG & SAUNDERS,
Fine Monumental Work from American and Foreign Granite and Marble. Latest designs. Superior workmanship. Works, South Quincy. Branch, Stoughton, Mass.

MILNE & CHALMERS,
Monumental and Cemetery Work of every description. Works near Quincy Adams Depot. P. O. Address, Quincy, Mass. Branch Office, 24 West Main St., North Adams.

BADGER BROTHERS,
Granite Dealers and Machinists. Monumental Work of all Descriptions Celebrated Ashland Emery for sale. West Quincy.

MERRY MOUNT GRANITE CO.
Incorporated 1881. Manufacturers and Dealers in Monumental and Cemetery Work. Works near Quincy Adams station, So. Quincy.

McGRATH BROS.,
Large stock of Finished Monuments and Tablets constantly on hand. Works at Quincy Adams Station. Established 1854.

H. T. WHITMAN,
Civil Engineer
—AND—
SURVEYOR.
ADAMS BUILDING, - QUINCY.
Boston Office, - 85 Devonshire street.
Hours, 12 to 2 P. M.
N. B. Plans of nearly all the Real Estate in the City of Quincy can be found at my offices. Telephone connection.
May 28. tf

JOHN W. McANARNEY,
COUNCILLOR-AT-LAW,
ROOM 1, DURGIN & MERRILL'S BLOCK,
HANCOCK STREET, QUINCY.

DAVID BROWN,
HORSE SHOEING,
Carriage Work and General Jobbing.
ARLINGTON STREET. - WOLLASTON.
Nov. 9 tf

C. L. PRESCOTT,
CONTRACTOR.
HAVING Been appointed City Scavanger, I respectfully solicit the patronage of the citizens, pledging myself to give particular attention to all work entrusted to me, and to do all by the Edson's Odorless Excavating System. Orders may be left at:
POINT,—At Miss Freeman's store.
CITY HALL,—Board of Health office.
AT MY RESIDENCE,
Baxter Avenue, Quincy Point.
March 21. tf

THOS. W. LINCOLN,
Awning Maker,
764 Washington St., Quincy Point.
Italian Awnings,
All Kinds of Ships,
Made in the Best Manner.
At Very Short Notice
—: FOR :—
STORES, HALLS, PRIVATE RESIDENCES, Beach Houses.
☞ Yacht Sails made to order and warranted to fit.
☞ Second-hand canvas constantly on hand.
March 14. tf

S. SCAMMELL & SONS,
Carriage Builders
AND PAINTERS.
ALSO HORSE SHOEING AND JOBBING
BY FIRST-CLASS WORKMEN.
Farness Making and Repairing.
All orders promptly attended and faithfully executed.
Buy your Rubber Tires of us.
Factory Quincy Ave.,
QUINCY. MASS.

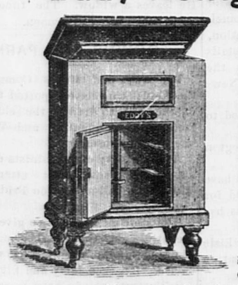
WOOD! WOOD! WOOD!
OF ALL KINDS.
DRY AND GREEN
At Lowest Possible prices.
THOMAS O'BRIEN & SONS,
Yard off Miller and West S reets,
WEST QUINCY.
Quincy, Jan. 10. tf

1867. 1903.
ELLA L. STETSON,
DEALER IN
BOOTS, SHOES AND RUBBERS.
66 Washington Street
Quincy, Mass.
Jan. 24. tf

Quincy Savings Bank,
New Savings Bank Building.
President, RUPERT F. CLAFLIN
Vice-President, EDWIN W. MARSH
Treasurer and Secretary, CLARENCE BURGIN
Board of Investment—RUPERT F. CLAFLIN, EDWIN W. MARSH, JOHN Q. A. FIELD, ELIAS A. PERKINS.
BANK HOURS—From 8.30 to 12 A. M., and 2 to 4 P. M. Will close on Saturdays at 12 M.
Deposits placed on interest on the first Tuesday of January, April, July and October.
CONNECTED BY TELEPHONE.
Quincy Jan. 11. 1902. tf

J. COFFMAN,
Ladies' & Gents' Custom Tailor.
SUITS made to order from $18 up.
PANTS made to order from $5 up.
Cleansing. Dyeing, Pressing and Repairing at lowest prices.
579 Washington Street,
Near Cook's Drug Store,
QUINCY POINT.
Jan. 24. 6m

Eddy Refrigerators.



To some people all refrigerators look alike,—but the difference comes when you pay the ice bill. Eddy refrigerators consume less ice than any other refrigerator manufactured. Even the ice man, much to his sorrow is forced to admit it. But that's only one of the many good points in favor of these sterling refrigerators. No hidden corners where disease germs can lurk, a constant circulation of cold, dry air. They are built to last a life time.
Factory Prices, $5.20 to $25.00 to Everyone.
Catalogue and price list for the asking.
HENRY L. KINCAIDE & CO.,
New England's Lowest Priced Furniture Store,
Hancock Street, Quincy, Mass.
We keep open Monday, Friday and Saturday Evenings.

SOUTH QUINCY
Department Store.
We are headquarters for Pure GROCERIES, Choice MEATS, POULTRY, etc. Quincy Agents for the LAWSON PINK Canned Goods. We carry all of the leading brands of FLOUR including King Arthur, Pillsbury's and Diamond.
Our Dry Goods and Boot and Shoe departments are increasing their sales each week which shows that our customers are well satisfied.
We offer special bargains in the Grocery and Market departments every SATURDAY Evening.

South Quincy Department Store.
Timberlake & Small,
Cor. of Franklin and Water Street.
Quincy, Dec. 6. Nov. 1-6mos.

EXAMINERS FOR AND MAKERS OF EYEGLASSES AND SPECTACLES
ORIGINATORS OF THE
FOUNDED 1883. "SANBORN" METHOD OF EXAMINATION. INCORPORATED 1902
JOHN W. SANBORN CO.,
OPTICIANS.
No. 3 Winter Street, BOSTON, MASS.
BRIGGS S. PALMER,---Pres. and Manager.
TELEPHONE. ELEVATOR. ONE FLIGHT
Jan. 17. 1y

STEARNS' CYPRESS
IN THE EARLY STAGES of building do not fail to use STEARNS' FLORIDA GULF CYPRESS (1 cheap grade will answer) for Sills and Frames for Piazzas. This precaution will save much money by and by

Then of course you will use CYPRESS GUTTERS, as nearly everyone does, and if you are wise you will also use CYPRESS CONDUCTORS, for they will last longer than anything else. They will not rust out like tin or galvanized iron, nor will they wear out like copper.

Use OUR CYPRESS SHINCLES by all means. You observe that we say OUR Cypress Shingles. Some brands are not much better than pastboard. Ours are HALF AN INCH THICK, and we have a thicker brand, if desired, measuring 5-8 thick. They will last three or four times as long as other woods and will not take fire so easily. This latter suggestion is important in some localities.

Having used CYPRESS so far in your building and having had a good opportunity to observe the particular growth which we handle, you will certainly use nothing else for any exterior finish.

Our CYPRESS CLAPBOARDING has many great advantages, beside those inherent in the wood, which you cannot overlook if you examine it. It will take paint and hold it better than any other wood.

Our CYPRESS COLUMNS, all sizes up to 14 inches, are sawed from the quarter of the log (a big log that), and contain no heart centre. They are bored lengthwise through the centre. We turn them, flute them, furnish capitals of wood, hand-carved or paper-mache.

Then we supply CYPRESS PIAZZA FLOORING, RAILS, BALUSTERS, URNS, FINIALS and so on through the list of all exterior work, for there is no available wood so desirable as CYPRESS for exterior woodwork.

For INTERIOR FINISH the range of desirable woods is very great—measured, in fact, only by personal fancy and the pocketbook; but it is possible to obtain superior effects IN CYPRESS at a comparatively low cost. Let us explain this. Don't be old-fashioned. Send for our book, "Cypress Lumber and its Uses."

THE A. T. STEARNS LUMBER COMPANY.
Established 1849.
Main Office, Mills and Wharves at Neponset,
Branch Office and Exhibit, 166 Devonshire Street and 19 Federal Street, Haymarket Square Salesrooms, 1 Sudbury Street, corner Merrimac Street, } BOSTON.

Banking on Paint



The practical painter says, you can "bank" on Patton's Sun-Proof Paint because it saves the cost of at least one painting every five years. The painter "banks" on it because it gives him a reputation.
Patton's SUN-PROOF Paint
is made in exact proportions—of the most durable materials, perfectly mixed by improved machinery. It is the best spreading, longest wearing paint, and has the most brilliant and lasting colors. Guaranteed to wear for five years. Send for book of Paint Knowledge and Advice (free) to
PATTON PAINT CO., Lake St., Milwaukee, Wis.
FOR SALE BY
WILLIAM WESTLAND, QUINCY, MASS.

BOSTON PRICES!
COAL
DELIVERED IN QUINCY.
GEO. E. FROST.
Telephone 128-3 Dorchester. P. O. Address Neponset.

CASTORIA.
Bears the Signature of Chas. H. Fletcher. The Kind You Have Always Bought

Poetry.

In April.

What did the sparrow do yesterday?
Nobody knew but the sparrows;
He were too bold who should try to say
They have forgotten it all to-day.
Why does it haunt my thoughts this way,
With a joy that piques and harrows,
As the birds fly past,
And the chimes ring fast,
And the long spring shadows sweet shadows cast?

There's a maple bud redder to-day;
It will almost flower to-morrow;
I could swear 'twas only yesterday,
In a sheath of snow and ice it lay,
With fierce winds blowing it every way;
Whose surety had it to borrow,
Till birds should fly past,
And chimes ring fast,
And the long spring shadows sweet shadows cast?

Was there ever a day like to-day,
So clear, so shining, so tender?"
The old cry out; and the children say,
With a laugh, aside; "That's always the way,
With the old, in spring; as long as they stay,
They find in it greater splendor,
When the birds fly past,
And the chimes ring fast,
And the long spring shadows sweet shadows cast?

Then that may be why my thoughts all day—
I see I am old, by the token—
Are so haunted by sounds, now so sad, now gay,
Of the words I hear the sparrows say,
And the maple bud's mysterious way
By which from its sheath it has broken,
While the birds fly past,
And the chimes ring fast,
And the long spring shadows sweet shadow cast!
—Century.

Miscellany.

Mess of Cowslip Greens.

Philander Meade, Mrs. Thompson's "'sylum boy," turned her three sleek Jerseys into the little hill pasture and put up the bars; then, perching himself clumsily on top the fence, gazed down at the two tiny brown cottages side by side in the hollow.

"Them wimen don't feel jest right," said he reflectively, thinking aloud, as was his habit when alone. "There hain't been no runnin' back 'n' forth 'n' swapping things fer mor'n a week; when Miss Alvira comes after the milk she hurries right home, an' yeste'day, when Mis' Thompson hung out the clothes 'n' she was weedin' her daffodils, they didn't scarcely speak; most gen'ly they'd a leaned on the gate and talked half an hour 'bout their posy beds.

"There's something wrong! I don't claim to be as knowin' as some," she continued "but I reckon I can see daylight through a ladder. It's them cowslips! Each one thinks the other's been 'n'picked um, an' I don't see but what Philander'll hev to turn peace-maker."

This last remark struck Philander as being very funny, and he laughed so convulsively as to nearly roll off the fence. He looked down at the little brown houses and up at the clear blue sky, but no plan calculated to adjust this unsatisfactory state of affairs seemed to present itself.

In a neighboring field a man was busily engaged planting corn; a crow rising high in air from a gaunt birch near Philander, winged its way across the pasture and appeared to hover for a moment over the head of the distant laborer. Just what this had to do with the plot that seemed to take instant form in Philander's dull brain would be difficult to determine, but as the crow disappeared in the adjoining woods with a hoarse "caw, caw," Philander clapped his fat hands triumphantly and exclaimed, "Good idea, Mr. Crow, good idea!" and thrusting his hands deep in the pockets of his bagging trousers he slouched across the pasture in the direction of Mr. Burt's cornfield with unusual alacrity.

"Good morning, Mr. Burt," said he, crawling cautiously through the lowest gap in the barbed wire fence.

"Good morning," returned Mr. Burt shortly, without looking up.

"You're kinder rushin' business ain't ye?" drawled Philander.

I don't expect to plant two acres of corn alone without rushing; I never accomplished much yet" —he was going to say lopping round on fences, but he thought better of it and substituted "lolling in the shade,"

"Sho!" said Philander, because he didn't know what else to say, I should think you'd need some help."

"Need some help," repeated Mr. Burt angrily, "didn't I run all over town last night, and not a man to be found for love nor money—and that's not the worst of it, it'll rain before forty-eight hours; the wind roared in Black Mountain this morning, and that sign never fails."

"Sho!" exclaimed Philander sympathetically, "I'd help ye myself if I hadn't got to go to town fer Mis' Thompson an' Elvira; they might go themselves," he added artfully, "if 'twant so fur for um to walk."

Mr. Burt was considerably surprised at this offer, knowing Philander's proverbial distaste for work, but as he said "when Philander did work he took right hold," so he caught eagerly at the implied suggestion and said in a much mollified tone of voice, "See here, Philander! you step round to my barn and hitch up old Jerry for the wimen folks; they can take him as well as not; then you get your breakfast, if you haven't had it, and hustle right back."

"All right," replied Philander indifferently, but there was a self satisfied gleam in his sleepy blue eyes, and he was not long in taking old Jerry to Mrs. Thompson's door.

"Why, Philander," said she reproachfully as he hastily washed and seated himself at the table. "Where've you been all this time? Breakfast's been waiting half an hour."

"Been over talking with Burt," answered Philander, piling a piece of sausage on his already burdened knife. "He can't find a man nowheres, and he wants me to help him today. He said you could take old Jerry just as well as not and drive over to the Flats yourself."

"Land sakes, Philander!" she exclaimed, "I never drove a horse in all my life. I wouldn't dare to."

"But Miss Elvira has," urged Philander, and she's got a basket of eggs she wanted to send, and besides, I thought mebby you'd like to drive round by the pond and get some cowslips, seein' the Hanley children picked yourn."

"The Hanley children!" cried Mrs. Thompson shrilly, "why I thought—I supposed"—she stopped in sudden confusion and glanced searchingly at Philander. His face wore its customary expression of good-natured stupidity. Mrs. Thompson rose quickly from the table, and her voice trembled as she spoke:

"I guess I'd better go right over and tell Alvira so's she can be ready by the time I get the dishes done."

Miss Alvira was sitting at her neat breakfast table with Jacques, a large tiger cat, in her lap. Her toast was cold and untasted; she was looking out of the window thinking of the times she and Mariette had gone together to pluck the cowslips that grew by the cold spring.

"I s'pose it's just blue with violets down there," she sighed regretfully, "and last year Mariette found a handful of white ones by the elm tree, and we put them on the table come dinner in one of ma's pink teacups, and while I was setting the table and putting on the teakettle she stirred up the pudding—Mariette always did make splendid puddings—but it'll never be as 'twas agin, I suppose," she mourned. "Not that I care for the greens," she thought with a scornful curl of her lip, but for her to go and get them unbeknown to me when we've always been together, and counted on it, as much as Thanksgiving day, for these ten years; ever since the fall ma died and she buried Mr. Thompson." Two large tears rolled down her cheeks and fell on Jacques' pudgy head. So absorbed was she in these painful recollections that she did not hear Mrs. Thompson until she entered the room.

"Finished your breakfast, Alvira?" asked she briskly, without appearing to notice her friend's tear-stained face. "I run in to see if you didn't want to ride down to the Centre? Neighbor Burt wants Philander to help plant corn today, and so he sent down old Jerry for us to drive. Said we could have him as well's not. You get your eggs ready, and we'll start early so's to drive round by the pond and get some cowslips. Philander says the Hanley children picked all of ours."

Poor Miss Alvira flushed guiltily. "Of course I'd like to go," said she, "but I—I—you're dretful good, Mariette," she stammered.

"No I ain't neither!" Mrs. Thompson replied feelingly, adding as she turned toward the door, "you'll have to do the drivin', Alvira, for I'm afraid of my life with a horse.

Mrs. Thompson did not enjoy driving. She often remarked that she'd "ruther walk than ride any time. She was large and fleshy, and the springs sagged heavily on her side of the carriage. When old Jerry walked slowly and stiffly up hill she trembled for fear a tug might give way or the king-bolt break. If he trotted down hill she was in terror lest he should stumble; and when he "held back" she momentarily expected the hold-backs to snap and precipitate them, horse and all, in the gutter.

"Isn't this nice, Mariette?" exclaimed Miss Alvira delightedly, urging old Jerry into a dog trot. "I haven't had a ride before for more than a year."

Miss Alvira was small and slight, and she sat on the extreme edge of the seat with a line in either hand like a happy child. "Yes," assented Mrs. Thompson cautiously, as they jolted over a stone. "Yes, I guess I should think 'twas real pleasurable if I got used to it."

Philander Mead had gone to live with the Thompsons three years previous to Mr. Thompson's death. He had grown from a stupid little boy of seven to a stupid big boy of seventeen. He showed little inclination for books and less for any kind of work involving, as Mrs. Thompson would have said, "much bone labor."

The stock on the farm he looked after and attended with the faithfulness and fidelity of a shepherd dog. He "worked a month reg'lar" in sugaring and haying, and the money thus earned amply supplied his simple wants. Now and then a well intentioned neighbor ventured to expostulate with Mrs. Thompson on "keeping such shift'less help;" she invariably replied that "Philander paid his way, and didn't do no harm nor meddle with other folks' affairs, which was more than she could say of some."

It was nearly noon when Mrs. Thompson and Miss Alvira finished their shopping and started for home The day was perfect. The blue sky with its fleecy, floating clouds, the surrounding hills, distant and delicately purple, the giant elms and dull grey bassWoods lay mirrored in the smooth surface of the little pond like a softly tinted picture, framed in willow bound banks of filmy gold.

"It's real pretty to look at, ain't it, Alvira?" said Mrs. Thompson clambering out of the carriage.

"We'll hitch old Jerry right here where he can nibble them birch twigs, and we'll get the cowslips. I thought like's not we shouldn't have our dinner much afore three o'clock, and so I brought a lunch. We might fill our pails with cowslips, and then set on the bank where the bloodroot blossoms and pick um over," and they did.

When the last cowslip was replaced in the pails ready for cooking, and the remaining sandwiches crumbled and thrown into the water for the fish, the two friends prepared to return. As Miss Alvira looked longingly back at the little pond with its blossom-strewn banks he said, "I don't know any time when I've had such a treat before, Mariette. I have everything I need, and more than I deserve," she added, humbly, "but if you and I could ride out like this often I should be just too happy to live."

Mrs. Thompson did not reply at once; when she did she spoke carelessly, as if the subject had been one of long and careful consideration.

"You know that money I've been savin' up, Alvira, to buy a paisley shawl? I've concluded not to get one. I don't think one of them shawls with great sprawlin' red and green figures would look well on a big fleshy woman like me; I'd ruther have a plain black cashmere with a silk fringe—I can get one for ten dollars—and I'm going to take the other fifteen and buy old Jerry."

"Buy—uld—Jerry!" gasped Miss Alvira.

"Yes," answered Mrs. Thompson calmly, "Mr. Burt's got four colts, and he said last winter he'd be glad to sell him for that if the owner'd agree to keep him as long's he lived. Philander wanted I should buy him then—he's dretful lazy 'bout walkin', Philander is."

"But I thought you didn't enjoy riding, Mariette," exclaimed Miss Alvira in astonishment.

"Well, I can't say I do as much as some" admitted Mrs. Thompson, "but I presume I shall when I get accustomed to it, and besides," she finished hypocritically, "it'll be good for my rheumatism. There's the harness and wagon in the barn just as Mr. Thompson left um, and we can ride just when we take a notion."

Miss Alvira was nearly speechless with joy all the way home; and never before had their annual dinner of cowslips proved so great a success. The table was set with the treasured pink and white china with a bowl of violets in the centre, and the pudding was, so Miss Alvira said, the best Mariette had ever made.

They lingered long over their dinner, and not till the dishes had been carefully wiped and put away and the sun was out of sight behind Black Mountain did Mrs. Thompson take her leave.

Miss Alvira accompanied her to the picket gate followed by the devoted Jacques, and as she turned back she stooped, and taking him tenderly in her arms, stroked his stubby ears—slit with the claw thrusts of many hard won battles—and whispered, "Mariette ain't so mean and suspicionin' as we be, Jacques, and if a plain black shawl's good enough for her, my old bonnet'll do for me. We'll just take that four dollars and buy her a willow rocker for a birthday present."

Philander lying at full length on the settee in Mrs. Thompson's back porch smiled and stretched himself luxuriously, then, as Mrs. Thompson passed into the house out of hearing the smile changed to a chuckle, and he mumbled, "If there's one thing I hate worse'n another, it's humpin' my back over a hoe handle! but," he added, reviewing with satisfaction the workings of his finely-drawn scheme, "I reckon I c'n stand it fer once."—Nella H. Chapman.

No Doubt About It.

Percy and papa went to Bunker Hill the other day and this is a part of their conversation.

"Pa, what was the Rev'lut'nary war?"

"It was the war that made us independent, my son."

"Did you fight in it, pa?"

"No, but my ancestors, did."

"What were their names, pa?"

"Van Bibber, Percy."

"But that ain't our name."

"No. Colonel Van Bibber's daughter Gretchen married a man named De Blois, and his daughter married a man named O'Neil. The O'Neils had twenty-two children, and one of the boys married a girl named Olstrom, and their son's wife was a Schmidt. Their daughter was your grandmother and married a McNaughton. Their daughter married me, Reuben Bumpus."

"Well, pa, does that make us Americans?"

"Yes, Percy."—Boston Home Journal.

After a Soft-Coal Winter.

Over city, town and village in nearly every state, a pall of smoke has rested for months so all pervading that nothing under its outlines has escaped smudging, writes Ella Morris Kretschmar in Good Housekeeping. In careful households "cleaning house" has been going on all winter, but even such effort will not save us from a spring renovation such as never has been necessary within memory.

From a lace curtain expert I learned that "if curtains blackened by a soft coal atmosphere are put into warm water they will be gray to the end of their existence, no matter what is done afterward to bleach or clear them." They should be soaked in cold water from twelve to twenty-four hours, the water changed once or twice during that time, as it will be found to float the grim on its surface.

A Last Resource.

A lady was recently reading to her young son the story of a little fellow whose father was taken ill and died, after which he set himself diligently to work to assist in supporting himself and his mother. When she had finished the story, she said:

"Now, Tommy, if pa were to die, wouldn't you work to keep mamma?"

"Why, no," said the little chap, not relishing the idea of work, "What for? Ain't we got a house to live in?"

"Oh, yes, my dear," said the mother, "but you can't eat the house, you know."

"Well, ain't we got plenty of things in the pantry?" continued the young hopeful.

"Certainly, dear," replied the mother, "but they would not last long, and what then?"

"Well, ma," said the young incorrigible after thinking a moment, "ain't there enough to last till you get another husband?"

Ma gave it up.—London Answers.

How to Ward Off an Attack of Rheumatism.

"For years when spring time came on and I went into gardening, I was sure to have an attack of rheumatism and every attack was more severe than the preceding one," says Josie McDonald, of Man, Logan county, West Va. "I tried everything with no relief whatever, until I procured a bottle of Chamberlain's Pain Balm, and the first application gave me ease, and before the first bottle was used I felt like a new person. Now I feel that I am cured, but I always keep a bottle of Chamberlain's Pain Balm in the house, and when I feel any symptoms of a return I soon drive it away with one one or two applications of this liniment." For sale by all druggists.

Never Such Fireworks.

Work has begun on the vast system of frameworks for the great fireworks display on the occasion of the World's Fair dedication ceremonies at St. Louis, April 30 next. Magnificent as have been former displays of fireworks at famous jubilees and celebrations in Europe and America, these programs will far surpass all former efforts. Some of the set pieces are nearly half a mile long and 100 feet high. Many tons of explosives and chemical ingredients for producing the different colors of fire are necessary in the manufacture of these novel features. The balloons to be used in one feature of the display are so large as to require three days for their inflation. Expert aeronauts are in charge of this number on the long program. One central balloon, much larger than the rest, will discharge the initial volley from a position 1,000 feet from the ground and will be followed by salutes from fourteen other balloons ranged on each side over a stretch of more than a quarter of a mile. Bombs and rockets will be set off by thousands and the sky will be brilliant with the new things in fireworks. The program provides for two evenings of fireworks, a grand stand seating 30,000 people now being under construction from which to view the spectacle.

Acceptances have been received from President Roosevelt, former President Cleveland, the president's cabinet, the diplomatic representatives of foreign countries, governors of states and other distinguished men. The first day, April 30, is dedication day, May 1, is diplomatic day and May 2 governor's day. The military parade on April 30 will be composed of 15,000 to 20,000 troops and the civic parade on May 2 will be equally large if not larger.

Expensive Roses.

The New York, New Haven & Hartford Railroad has recently paid $20,000 for the destruction of two rose gardens, says Country Life in America. In May, 1901, the railroad company set fire to three worthless old buildings which it owned at Wood's Hole, Mass. The neighboring rose gardens of Miss Hay and of Michael Walsh were ruined, apparently by poisonous gases thrown off from the tar and gravel roofing material. An analysis of these cases showed the presence of carbolic acid, pyracine and sulphur, all of which are harmful to plants. The matter was referred to an auditor, who awarded more than $5,000 to Miss Fay and more than $16,500 to Mr. Walsh. Before the cases were taken to court the railroad company paid $20,000 in settlement.

Miss Fay had a collection of 2,000 plants, of which two-thirds were destroyed. The damage was estimated by six experts all the way from $2,500 to $7,000, the average being more than $5,500. Mr. Walsh is a professional florist and a specialist in roses. He has originated many new varieties, including the Jubilee, and had received the first gold medal awarded to a rose in this country. His collection comprised of 350 unamed seedings and consisted largely of new varieties raised by him.

The most interesting phase of the matter is that Mr. Walsh sued for and practically received damages, for prizes that he might have won at exhibitions with his new roses and for the loss of advertising which he would have had if he could have exhibited in 1901. One of the experts estimated the loss from the first source at $300 to $500 and from the second $1,000.

Bitter Sweets.

"The Eskimos is wonderful dirty people, they is, sir, wonderful dirty," said the Captain reflectively. "When I first put into Rama, there on the Labrador, some forty year ago, there was a crowd o' 'em came out to the schooner in a square-nosed punt, and 'pon my honor, sir, you couldn't tell which was people and which was pogs.

"An Eskimo smells worse than anything on earth. When the winds comin' off shore I can smell an Eskimo ten mile. Shocking smell is an Eskimo, sir.

"Goin' up the Straits of Belle Isle that v'y'ge I met a trader with forty Bibles aboard. I bought the whole lot of 'em, the whole lot o' 'em, for,' thinks I, 'the next time I go down the Labrador I'll give 'em to the savages.' They could't read nor talk English havin' never seen four white men afore in their lives, but I says to myself, egad, sir, 'Better shoot Bibles into 'em than cannons.'

"Next v'y'ge I took up a lot of sweeties for the young 'uns. When they came flockin' aboard I filled the young 'uns 'ands with sweeties, and, if you'll believe me, sir, they dropped 'em, and run and dug their 'ands in the 'arf casks of rottin' cod-livers sittin around deck. 'No accountin' fer tastes,' sez I, as I picked 'em up and et 'em myself.—Lippincott's Magazine.

Punished For Red Cheeks.

Under the Puritan regime when religious fanaticism reached the high water mark of absurdity, it was bodily unsafe for an Englishman to have a florid color.

As Dr. Echard, an old divine, writes: "Then it was that they would scarce let a round face man go to heaven. If he had but a little blood in his cheeks, his condition was accounted very dangerous, and it was almost an infallible sign of reprobation, and I will assure you a very honest man of sanguine complexion, if he chanced to come nigh an officious zealot's house, might be set in the stocks only for looking fresh on a frosty morning."—London Standard.

On Himself.

"I wish to state," said a fresh young lawyer, rising in court, "that the rumor to the effect that John Doe, now under indictment for murder, has attempted to commit suicide has no foundation in fact. I saw him this morning, and he has retained me to defend his life."

"That seems to confirm the rumor," said the Judge. "Let the case proceed."—April Lippincott's.

For the Patriot.

Letter from the Capital.

Washington, April 13, 1903.

Since it has become known generally that there is an investigation going on in the Postoffice Department the reports and charges are coming in in constantly increasing numbers. It is regarded as certain that grave irregularities have already been discovered but, acting under orders from the President and the Postmaster General the officials refuse to divulge the character of the discoveries. The latest charge known to have been received is in the form of an anonymous letter alleging that there has for some time existed a "promotion pool" to which aspirants for promotion were compelled to pay prices varying from $10 to $50 and a percentage of their increased salaries. This charge is said to be "undergoing investigation."

A most serious charge has also been filed in connection with the sheet iron mail boxes which are now being substituted for the cast iron boxes heretofore in use. There are 91,135 of these boxes in use, and if, as is alleged, there was a commission paid on the contract it was doubtless a liberal one. First Assistant Postmaster General Wynne noticed this charge in his last annual report and there made the statement that the breakage in the cast iron boxes, in transportation, was so great that the Department had decided it would be economy to adopt the more indestructible material, but he did not touch on the allegation that the officials who awarded the contract received a commission.

The Attorney General and his assistants are rejoiced over the decision of the Circuit Court of Appeals in the Northern Securities case. It will be remembered that the Northern Securities Company was a corporation organized by J. J. Hill, J. P. Morgan and others for the purpose of purchasing the stock of the Great Northern Railway, the Northern Pacific Railway and the Chicago, Burlington and Quincy Railway, with a view to operating the three systems as one road. The Court has now decided that this Company is illegal in that it operates in restraint of competition or has the power to do so and leave all the people in a considerable section of the country at the mercy, in so far as freight and passenger rates are concerned, of one corporation. The case will of course be appealed to the Supreme Court but as the opinion of the four judges of the Court of Appeals was unanimous that the merger was in violation of the anti-trust law, it is regarded as certain that the Supreme Court will confirm the decision. The position taken by the Attorney General is that this decision proves that the trusts can be reached through the medium of the existing laws.

Secretary Shaw has been requested to issue what he humorously calls a "blow up" order. This request comes from the ship owners of the country who want all government vessels supplied with orders and means for blowing up all wrecked vessels, derelicts, which they encounter floating on the high seas. At present, every time a derelict is sighted a report is made to Washington at the first opportunity and a naval vessel is sent to look up the floating wreck and destroy it but this method is regarded as too slow and it is urged that each government vessel be supplied with a quantity of giant powder with which to blow up these menaces to navigation.

The work of the United States Bureau of Soils has already been noticed in these letters. The discovery of land in Connecticut on which Sumatra tobacco, which sells at from $10 to $12 more per pound than the domestic varieties formerly grown there, has been described as well as the remarkable results secured from the irrigation and under-drainage of the Alkali lands of Utah. Professor Milton Whitney has now computed the cost of the surveys which have accomplished such excellent results and finds that the total expense of making soil surveys has been $2.88 per square mile or about 33 cents per acre. Last year fifteen parties were in the field and surveyed 17,911 square miles or 11,463,040 acres. This year twenty parties have been sent out and it is expected that they will survey fifty different areas in thirty-two states and territories.

Adams.

A New American Dish.

When Paul Laurence Dunbar was in England a few years ago he was invited to read, before a distinguished company from his poems, at the house of a certain lord. The poet chose the poem, "When the Co'n Pone's Hot." Just before he began, a guest arose and said:

"I fancy that Mr. Dunbar's poem may be a bit unintelligible to those who have not traveled in the States. The Co'n Pone is a peculiar American dish in which the Southern negroes bake their cakes." Then he sat down.

The poet was too polite to correct the traveler, and to this day many who heard him believe the darkey's fragrant pones are Yankee skillets.—The Saturday Evening Post.

Cooking Morality

"Poor rations are demoralizing says a prominent army officer. And it is true that when a man does not get in his food the stimulating nourishment which his nature craves he becomes demoralized and seeks in other stimulants the satisfaction of the craving of his stomach for well-cooked, nourishing food. A man disappointed in this meal can console his hunger with something to drink. This gives him spasmodic activity and fictitious strength for a brief time, but when the reaction comes leaves him worse off than ever. Is it not correct to argue that a breakfast unfailingly good, composed of elements that stimulate and nourish the body, has a moral as well as a physical benefit?—Woman's Home Companion.

TO CURE A COLD IN ONE DAY.
Take LAXATIVE BROMO QUININE TABLETS. All druggists refund the money if it fails to cure. E. W. GROVE'S signature on each box 25c.

The Quincy Patriot.

SATURDAY, APRIL 18, 1903.

The Minstrels.

The minstrel show of the Wollaston Yacht club at Quincy Music hall on Thursday came up to all expectations. The efforts of the members were to eclipse any similar entertainment ever given in Quincy or vicinity, and the verdict was in their favor without any doubt. Everything was on a grand scale and the prominence of the gentlemen who blacked up for the occasion, and the unusual life they exhibited on the stage made it an exceedingly enjoyable performance.

Every available seat in the auditorium and balcony was taken, the audience being composed very largely of Wollaston people. Among the special guests were Commodore Bryant and Secretary Tribou of the Squantum Yacht club, and Commodore Sheppard and Secretary Robbins of the Quincy Yacht club. Occupying the three front rows of seats were about 100 students from Tufts college, who added life to the show with cheers, etc.

Even the ushers were blacked up for the occasion, and wore appropriate suits, including fancy shirts, black satin full dress coats, big ties, etc. Vice-Commodore Walter F. Nichols was head usher and his assistants were: Harold Winslow, Hamilton C. Chase, Harvey S. Jewel, Robert E. Comins, George B. Bailey, Louis S. Cleaves, Ernest Woodman, Franklin S. Nichols.

The minstrels were under the direction of Henry J. Ballou of the Oliver Ditson Co., who also furnished the orchestra of eight pieces, which rendered excellent music and contributed to the success.

Commodore Wiley as the interlocutor was wonderfully at ease for an amateur; the bones and tambos exhibited life from the start, and the chorus was well trained.

All the minstrels were blacked up and all wore wigs, those of the chorus having short hair, while those of the bones and tambos were of the "Topsy" kind. The interlocutor was in full dress, with large shirt front, huge diamonds and white tie. He displayed a white chrysanthemum and carried a huge yellow fan.

The bones and tambos wore black satin knickerbockers, blue and white striped shirts, white satin vests, scarlet satin coats and large black ties, and were adorned with white "mums."

The circle were in full dress with black ties and white gloves.

In the circle or chorus were these well known gentlemen: Charles W. Page, Fenton Fowler, Fred S. Card, Joseph E. Whittier, Fred H. Mitchell, Herbert S. Mackey, Edward Mitchell, Jr., George H. Murray, Gordon H. Gannett, Joseph A. Mitchell, Ralph A. Hamilton, Lyman F. Hewitson, Charles A. Tanner, Barney D. Mann, Nathan G. Nickerson, Jr., Theodore L. Nash, William L. Given, Louis B. Ela, Walter P. Ela, Harrison B. Clement, Herbert J. Gurney, George H. Stebbins, Fred L. White, Alvar W. Polk, Arthur E. Linnell, Elmer Noyes, Lester Smith, Peter Corriveau, Horace Bates.

There two young pages, Robinson Murray and George Weston who were in front of and to the right and left of the interlocutor. They were in court costumes with wigs of long waving hair, and wore picture hats.

Applause greeted the minstrels when the curtain went up, and from that time on the audience was appreciative and applauded heartily and generously on all occasions.

The program was as follows:

Overture—Mississippi Bubble,
Orchestra.

Opening chorus—"Our Annual,"
Arranged by Henry J. Ballou

I'm going to live anyhow till I die, Edmands
Robert Fraser.

Weezie, Hubbel
Albert R. Moulton.

I'll be your rain beau, Helf
Fenton Fowler.

Just kiss yourself goodbye, Jerome
Percy A. Hall.

Topics of the day, Original
Frank F. Taylor.

Any Rags Allen
Bill Field.

Fearless and Free, Tracy
Fred Card.

Home aint nothing like this, Jones
Dr. Merrill.

Grand Finale—Arranged from Prince of Pilsen
Solo by Charles W. Page.

Stump speech, Dr. Merrill

Song and dance, Robert Fraser

Scenes along the levee,
Tufts Dental College Quartette
Henry M. Gokey, Robert Farquhar, Jr.
Dr. Marshall,
Oliver H. P. Durgan, William L. Cargill.

All the numbers were excellent, and one almost forgot the artists were amateurs. Encores were general and the soloists usually responded two or more times. The audience could not apparently get enough of "Topics of the day," as they recalled Mr. Taylor time and time again, until he sung in all eleven verses. All were up-to-date and largely local, and full of hits.

Most of the artists were generously remembered by loving friends; some with choice flowers, but others with bunches of radishes, vegetables of all kinds, and one with a little pig which some say was alive.

Dr. Merrill is on the faculty at Tufts college and his song "Home ain't nothing like this" was one of the great hits of the evening. The college boys recalled him five times and one occasion presented him with a large basket of vegetables, but the next time gave him a huge basket of choice flowers.

The jokes of the end men were mostly local hits and were fully appreciated. There was a good one at the expense of Mayor Bryant and another one against Henry H. Faxon. Officers and prominent members of the club were hit hard, and the Daily Ledger was also remembered.

It was ten o'clock before part one of the program came to an end, and it was necessary to curtail part two of the program some.

The stump speech of Dr. Merrill was "all right." He took "Woman's Rights" for his subject and his elucidations left no room for doubt. He emphasized his arguments with an old umbrella which came down unconsciously and with considerable force on his bonnet on the desk. Another basket of flowers was presented him at the close.

Robert Fraser of Wollaston was down for a song and dance but this he preceded by a monologue which "took the house." He was dressed in a suit of the American flag. His dancing was also a great hit and encores were given.

The Tufts Dental College Quartette was down for "Scenes along the levee," but instead of four artists there was a whole plantation of negroes from "old" Dr. Marshall to young pickaninnies. heir songs were appreciated.

The programs were from the press of Geo. W. Prescott & Son and contained two illustrations, on the first page the clubhouse, and on the last page the club float stage in summer. The latter half tone is reproduced on the first page of the Ledger, and is a very clear marine view. The hills of Squantum appear as a background.

CITY BRIEFS.

Furnace fires are still needed.

Robins are beginning to build their nests.

April showers bring forth May flowers.

Gov. Bates has appointed Saturday, April 25, as Arbor day.

Next Saturday is Arbor Day when trees and shrubs should be set out.

Mrs. Wilson Tisdale and Mrs. Helen Bass have gone to Somersworth, N. H. for a few weeks.

Mrs. James H. Stetson, who has been confined to the house for ten days' is now convalescent.

Mr. Charles A. Howland has a handsome bed of hyacinths in bloom at his home on Adams street.

Mrs. John Downes is spending a few days at her cottage on Lake Winnepesaukee, New Hampshire.

Mr. A. E. Sproul and son Avard Sproul of Hancock street are spending a few days in New Hampshire.

The Unity circle of King's Daughters and also the Bethany Brotherhood met at Bethany church Tuesday evening.

The street railway is getting its open cars ready for service. They will be put on as soon as the weather permits.

Mrs. Sisson and her sister Miss Ryder of Newport are passing the Easter days with Mrs. Perry Lawton of Foster street.

Miss Ella Emerson of Concord, daughter of Ralph Waldo Emerson, has been the guest this week of Mrs. E. C. Butler.

The Sunday school of Christ church will hold a social with Miss Helen Rhines of Bigelow street this Saturday evening.

Sanborn & Damon are exhibiting lawn mowers, poultry netting, garden and flower seeds in their window; sure signs of spring.

The Old Colony Universalist Association meets at Weymouth Landing church next Wednesday at 10.30 A. M. for a day session.

The quartette choir of Bethany Congregational church went to the Quincy Hospital on Sunday afternoon and sang their Easter anthems.

Walter Packard and family have returned from their delightful ten days' trip to Washington, Fortress Munroe, Baltimore and other places.

Mr. and Mrs. Walter E. Burke of Adams street, have rented the Durgin estate on Woodward avenue, which they will occupy this summer.

April 22, instead of April 18, is the date announced by Mr. Harper for the annual concert of the High school on account of this being the first week of school.

Mr. and Mrs. Harry L. Rice gave up their apartments at Hotel Vendome, Boston, last week and returned to their beautiful home Grenwold, Adams street.

George V., son of Mr. and Mrs. Lewis Rounds of Foster street observed his seventh birthday from 4 to 6 Tuesday afternoon by entertaining a few young friends.

Mrs. E. C. Butler and Mrs. Wilson Marsh attended the Alliance meetings at Rev. E. E. Hale's church, Boston, and also at Dedham, as delegates from the Quincy Alliance.

Mrs. Frederick Potter, who has been stopping with her father, Mr. John Q. A. Field, since the death of her mother, returned to her home in Buffalo, N. Y., on Saturday.

Miss C.S. Hubbard and her sister returned last week from a three months' stay at Palatka, Florida. After the warm weather and clear sky of Florida Quincy seems rather cool and dull.

The ladies of First church are preparing for the April parish supper, which is to be given next Wednesday evening in the chapel, followed by a social and an informal entertainment.

Through the dissolution of the firm of Ames & Bradford, and the retirement of Nathan Ames, the business of plumbing will henceforth be carried on by W. A. Bradford, the continuing partner.

Harry Butterfield was held up by two men on Washington street, near Dover, in Boston, Saturday night, and relieved of about $15. One of the fellows also hit him a savage blow in the eye. One was captured and was in court today.

The continued case of Charles L. Prescott for failing to supply necessary substinance to his horses, was heard in the district court Monday and at the conclusion of the evidence Mr. Prescott was found not guilty and was discharged.

South Shore Commandery, Knights Templar, attended services on Easter day at the Third Universalist church at North Weymouth. There was a special service, with address by Rev. Melvin S. Nash, the pastor, and music by the church choir.

John P. Reddington, Patrick A. Milford and John Boutin, the three recent appointees to the permanent police force, went on duty for the first time Saturday night. The addition of these men gives the city much better protection, as some beats are shortened, and new territory will be covered.

Mr. Henry H. Faxon with his accustomed generosity, has given the candy committee twenty-five dollars with which to buy candy for the children's festival to be held next Saturday afternoon at Music hall. There will also be over a hundred pounds of home made candy so a "sweet" time is in store for the children.

There was a private masquerade party Monday evening at Hancock hall, attended by nearly seventy-five couples, the larger part of whom were in costume. Prizes were awarded Mrs. John Hayes, who represented a military girl; Mr. John Hayes, who represented a tramp; and Miss Jeannett Weston, who represented Little Red Riding Hood.

The funeral of Miss Mollie Kinna was held from the home of her sister Mrs. Richard Prout of Whitwell street on Sunday afternoon, and the house proved inadequate for the friends, neighbors and relations who gathered, to pay the last tribute to one, who was loved by all, and who was so suddenly taken from this earth. The services were conducted by Rev. W. E. Gardner of Christ church.

The series of whist parties given by Mrs. B. Porterfield at her home on Granite street, during the winter, have been very enjoyable. The last one for the present season was on Friday April 12th. There were fifteen tables and souvenirs were given to Mrs. R. Mavers, sofa pillow; Mrs. R. R. Smith, tray cloth; Mrs. Langhorn, puff; Mrs. A. Russell, cups and saucers; Mrs. A. Phillips, chair seat; Mrs. W. Prout, six spoons; Mrs. Robinson, pitcher; Mrs. White, bureau scarf; Mrs. McLellan, Easter eggs; Mrs. Henley, china plate; Mrs. W. Pratt, salad dish; Mrs. A. Rogers, china plate; Mrs. A. Emslie, china plate; Mrs. Mavers had the fine score of 54. The winners in this series were Mrs. C. G. Fletcher and Mrs. A. Emslie, each receiving five towels.

A holiday next Monday..

A change of moon next Sunday evening.

No Ledger will be issued on Patriots' day.

The City Council will not meet next week.

The days have increased over four hours at the expense of the nights.

Melrose High is scheduled to play the Thayer Academy nine at Braintree today.

A cool spell with frosts is predicted by Old Farmer's Almanac for next week.

Stephen Penniman and Mrs. Thomas Magee returned from Maine Wednesday night.

Miss Mary Richmond of Providence, R. I., is the guest of her cousin, Miss Annie H. Leonard.

The new wife of Mr. Charles H. Porter, Jr., was the widow of a wealthy grain dealer. They will live in New York.

Frank W. White and Dr. C. M. Marstin secured the prizes at the Granite City club whist tournament Wednesday evening.

According to reports there is little doubt but what the petition for a channel in front of the Squantum Yacht club will be granted.

The commissioner's sale of the property of Augustus E. Lucas on Coddington street, to have been held Wednesday, was postponed on account of the storm, until to lay at 2 o'clock.

The "New Century" banquet will be given at the Congregational church, Quincy Point, Wednesday, April 22. Further announcement of speakers, etc. will be given in Saturday's Ledger.

The only case from East Norfolk settled at the Superior court at Dedham on Wednesday was that of William Haverhan of Quincy for exposing and keeping intoxicating liquors at Quincy. He was found guilty.

The hearing before the superior court next Tuesday, on the petition of Charles L. Prescott for an injunction to restrain the Board of Health from interfering with his doing scavenger work, will be at 10 o'clock.

Mr. Schenkelberger's tulip bed attracts many to Goffe street each spring and it won't be many days before it will be a mass of blossoms if the sun warms up the earth after the long cold rain of the present week. In the bed are several hundred bulbs.

It will be a gala time along the beaches when "every day is Sunday" bye and bye. While boats are to be painted and tinkered up for the coming season, church is out of the question on the seventh day of the week by the owners of yachts.

The Hiawatha club, composed of Swedish young men, held their first annual banquet Saturday evening at The Greenleaf. It was the first social affair that the club has ever held, and so successful was it that other similiar gatherings will doubtless be the rule in the near future.

The Junior Friday Club was entertained on Monday afternoon, by Miss Clara Merrill at the home of her sister, Mrs. Arthur W. Hall. The papers were on George Elliot and Charlotte Bronte, the program for the afternoon being in charge of Miss Alice Keith Prescott.

Mrs. E. C. Bumpus is to open her beautiful home on Goffe street next Tuesday afternoon, for a subscription reading for the benefit of Christ church rectory fund. Mr. Arthur Howard Pickering of Boston will give Shakesperian readings, in which he excels.

The Arcadians of Boston visited Quincy, Wednesday night, and rolled a match game on the Granite St. alleys. Quincy won two games out of the three, and although the scores did not run very high there was some good individual work by White and Moorhead of the Quincy team, who rolled 271 and 267 respectively.

The meeting of the Friday club next week will be at the home of Mrs. Harry L. Rice, Adams street, with Mrs. W. E. Alden in charge of the afternoon's program. "Women in literature; Jane Austen Mary Russell Mitford and Joanna Baillie," will be the subjects for discussion.

The Daughters of the Revolution are to observe Patriots' day at Hotel Vendome, Boston, at half-past two, when Miss Clara B. Adams is to give an original paper on Mother Goose, illustrated with songs and tableaux. Dancing for the children of the junior chapters will follow and there will be refreshments.

The children's festival given each year by the Quincy Home Science association, for the benefit of the summer kindergarten schools, is to be held next Saturday afternoon, Arbor Day, at Quincy Music hall. Tables of beautiful May baskets, candy and lemonade and a miscellaneous entertainment have been prepared which will please all the little folk.

Henry Hudson Kitson and his wife, Theo Ruggles Kitson, who have recently purchased the John W. Sanborn estate, near Merrymount park, are two of the most eminent sculptors in this part of the country; members of the group of five or six celebrated American sculptors. Quincy is much honored in being selected as the residence for two such noted artists. They come here from Savin Hill, their home being on Evandale Terrace.

As the week was closing and just before the glad Easter time, word was received in Quincy of the death in Boston of Mrs. Bessie Pratt, wife of Mr. James F. Harlow. Although her health had not been good for some time, the end was sudden. Two babes, too young to realize their loss, and a devoted husband are left to comfort each other. Funeral services were held in the chapel at Mt. Auburn on Tuesday afternoon, which were attended by Quincy relatives and friends, as well as by friends from Boston and vicinity.

The following, who were members of the old Co. H, 4th Regt. of Quincy, attended the meeting of Minute Men of '61 in Faneuil hall, Boston, on Wednesday: Thomas Smith, Joseph Lapham, Wyman Nightingale, Robert Josselyn, Charles Pierce and Albert Keating. In the report of the adjutant there was a very touching allusion to the death of the late Col. A. B. Packard. The entire body stood and remained standing a moment, in silence to his memory.

During the down-pour of Wednesday about forty members of the Woman's Press club assembled for breakfast at Hotel Vendome, Boston, and a happy time it proved to be, with members present from Maine, New Hampshire, Rhode Island, Boston and vicinity, all with some bright story to tell. Among those attending were Mrs. F. H. Bishop of Wollaston and Miss Annie L. Prescott of Quincy. A happy bit in the program was the singing by Miss Alice Gertrude Coe of Atlantic, with Miss Emma Curtin, also of Atlantic, at the piano. The club was delighted with Miss Coe's rich contralto voice and she was heartily encored.

SOUTH QUINCY.

Mrs. Chas. Field of Pleasant street is visiting her sister at Pawtucket, R. I.

Mrs. Aiken of Yarmouth, N. S., was the guest the first of the week of Mr. and Mrs. T. H. McDonnell of School street.

The perjury case of Peter L. Litchfield has gone over to the September term.

The car of grain from which it was alleged a number of South Quincy people secured a supply of oats was unloaded Tuesday and it was found that someone had bored a two inch hole through the bottom of the car.

Division 5, A. O. H., ask for proposals for a hall, which is said will be erected on Franklin street on the Hardwick estate.

Business in the granite district which has been a little quiet thus far this year has begun to look up some, and the indications are that while still a little quiet, things will be rushing before the end of the month. Manufacturers report that there has been an unusual call for estimates, but for some reason the work has not been let. They give the cause of the quietness to the general shakeup among labor unions all over the country. This has made things uncertain, and until they have quieted down, the manufacturers do not look for much change for the better.

The Quincy foot-ball team was defeated Saturday in association foot-ball by the Boston Rovers, at Jamaica Plain. It was a close game.

William T. Spargo & Co. have just completed, and are about to ship a handsome soldiers' monument to New Hampshire. The monument is of Quincy granite, which is nearly all polished. It is surmounted by an eight-foot figure of a soldier. The die which is a massive affair has four polished panels upon which will be cut the inscriptions of the soldiers and sailors in whose memory it is erected. On the top sides of the die cut in bas-relief are crossed muskets, crossed cannon, crossed swords and crossed flags. The workmanship on the job is of the best, and it is a credit not only to the firm that cut it, but to Quincy as well. The monument will be dedicated Memorial Day.

The Rev. Dr. Todd has been appointed by the Presbyterian Board of Home Missions in New York to the position of Superintendent of Presbyterian Missions in the New England states. Dr. Todd has been investigating the work among the churches for the board and the Boston Presbytery; and his report has resulted in the board making this permanent appointment. Dr. Todd is considering the matter, and will not decide until after the meeting of Presbytery to be held next week.

At the annual meeting of the church and congregation of the First Presbyterian society held last week, the reports showed a healthy growth in all departments excepting the Sunday-school.

After paying all bills there was a balance of $26.00 left in the treasury.

The officers elected were: Forbes Craig, president of the corporation and of the board of trustees; Wm. Smith, clerk of the corporation; Alexander Emslie, treasurer of the society: John A. Clark, Robert C. Allen, Robt. Boggs, John Mackay and Daniel Ross, as trustees.

A good social time was had at the close of the business and lunch was served.

WEST QUINCY.

The society St. Jean Baptist held its annual ball Monday evening at St. Mary's hall, West Quincy. The affair was largely attended by our French residents and was fully as successful as any of the previous parties held by this society. Lyon and Hands orchestra gave a promenade concert from 8 to 9 o'clock, and dancing was in order from the latter hour until 2 in the morning. Archille J. Rogers was floor director, and he was assisted by Arthur Le Claire and a large corps of aids.

The case of Constant Croback for the murder of Fred Peterson has been assigned for trial next Tuesday.

Members of the committee on harbors and public lands are looking forward to an enjoyable time in the house, says Practical Politics, when Messrs. Collins of Boston and Fallon of Quincy, get against each other in debate. Mr. Collins is in charge of the report of the committee recommending reference to the next general court on the petition of Mr. Fallon for an appropriation for the dredging of Town river in Quincy. Thise two have already gotten in considerable practice on each other in the corridors, and during sessions of the committee, and the strife has been nursed along as much as possible by their fellow-members. Speaker Meyers may be called upon to break a gavel or two in keeping the two men from active hostilities when the measure is debated, but the rest of the members of the house are anticipating some fun.

The managers of the West Quincy base ball club are trying to secure private grounds upon which to play their games the coming season. Heretofore all home games have been played on the city playground on Hall place. As it is a public ground no admission can be charged, and the club is obliged to depend upon what the spectators have a mind to drop into the hat when it is passed. Some drop a nickle others a dime and a few a quarter, while some do not drop anything.

It is impossible to maintain a good team and give a good game without financial support. While many will follow the team out of town and readily part with an admission fee of twenty-five cents, they find fault if asked to contribute on their home grounds.

If the managers succeed in securing ground, they will fence it in and charge an admission fee to all who desire to see the game.

Andrew Nelson and family of Buckley street have moved to New York. Mr. Nelson was very popular among the Swedes, who regret that he has left town.

Rev. W. A. Mayo, the new pastor of the West Quincy Methodist church assumed his pastorate Sunday. He took for his text, "He is not here, He is risen." There was a large congregation and the church choir rendered a special musical program.

Large congregations were present at all the services at St. Mary's church Easter Sunday. The Easter floral decorations, together with the many electric lights, made a very beautiful effect. The music was of the highest order. The regular choir of fifty voices was assisted by an orchestra of six pieces. Haydn's Second Mass in C was sung at the 10 o'clock mass. The soloists were Misses Alice Foley, Harriet Haley and Cassie McDonald, sopranos; Mrs. James Fennessey, alto; Robert Teasdale, tenor; James Ogle and Daniel Reardon, bass.

A meeting of the Board of Health was held Thursday evening, at which bids were received for doing scavenger work of the city. But two bids were received. These were taken under advisement and the contract will be awarded later.

WOLLASTON.

Mrs. Frederick H. Bishop of Wollaston, has been entertaining friends this week from Fall River.

After a short vacation at his home in Wollaston, Mr. E. J. Sheldon returned Sunday evening to Quebec.

Mr. Alan Avery Claflin, who has recently come to Wollaston with his family, has left for a southern tour in search of recreation and health.

The Wollaston friends of Miss Mary Chase are pleased to know that she has been appointed valedictorian of the class of 1903, Q. H. S.

Invitations are out for a birthday dance to be given April 24, in Brasee's hall, by Miss Gertrude Sayward and Miss Gertrude Jones.

The boys of the C. E. Athletic Association, Wollaston, have purchased base ball supplies, and intend to have a good nine this season.

Tennis will boom at Wollaston this year. Mr. Frank Waterhouse is putting in a dirt court; Mr. Charles Jones is building a court; the court at the "Playground" will again be in condition, also the two courts on Safford street. Then there are a few other courts about the village.

At the close of the concert at the Wollaston Congregational church Sunday many potted plants were sent to the sick of the church.

The Edward Hewitson Associates Glee Club met Monday evening with a goodly number present. The next rehearsal will be Tuesday evening, April 21.

The monthly meeting of the Wollaston auxiliary of the Woman's Board of Missions has been given up because of the continued illness of the president, Mrs. A. A. Lincoln.

The lecture on "Birds" at the Unitarian Church, Tuesday evening, was finely illustrated by the stereopticon. Many Wollaston friends of the leturer, Rev. Mr. Lord of Rockland, formerly of Wollaston, were pleased to hear him again. He held the attention of his audience for an hour and a half with pleasing stories of bird life abroad and at home.

The Merrymounts were defeated at bowling Tuesday night by a team from the produce men of Boston.

The funeral of Mr. Arthur Henry Luard who passed away in Boston, was held at the residence of his father-in-law, Mr. James J. Lord of Hancock street, Wollaston, Wednesday. Mr. S. Stanley Searing of Boston, conducted the service and Mrs. Harriet Morgan of Quincy sang. The casket was completely covered with beautiful flowers from friends and relatives. Mr. Luard leaves a widow, two sisters and three brothers, all of Wollaston. The interment was at Beverly.

Representative Freeman was one of the dissenters on the new Cape Cod canal bill reported in the Legislature.

About one hundred people attended the annual roll call at the Baptist church, Wollaston, on Tuesday evening. After the supper the business meeting was called. All responded to the roll call, there having been none removed from their midst the past year. The reports of the secretary and treasurer were read and no bills were left unpaid for the year. The business meeting was adjourned to April 25.

The next meeting of the Wollaston Unity club on the evening of April 24 will be the last program meeting of the year. The subject will be "Popular Superstitions" with Mrs. Charles K. Crane as director and Mrs. H. J. Gurney, Miss Edith Randall and Rev. F. W. Pratt will have the papers. There will be music and "Flashlight" No. 9 will be read. At this meeting also, the reports of the secretary and treasurer will be presented and officers elected for the ensuing year.

The regular meeting of the Wollaston Alliance will be held in the vestry of the Wollaston Unitarian church on Wednesday, April 22, at 2.45 o'clock. Mr. Pratt will address the meeting and Mrs. Herbert Garney will talk on "Commonplace duties" and "Commonplace ideals." A cordial invitation is extended to all.

Herbert A. Corbett, a well known citizen of Wollaston, died at his home 280 Fayette street Thursday night after an illness of several months' duration. He was a member of John Hancock and Carrie E. Ruggles lodges, I. O. O. F., and Hodenosaunee tribe of Red Men. He was 43 years of age and leaves a widow.

The Merrymount bowling team defeated the Braintrees at the Merrymount alleys Wednesday evening, winning two out of three strings.

The "Egg Social" at the Wollaston Congregational church Wednesday evening was a veritable surprise and treat to about one hundred people who braved the storm.

MILTON.

Rev. George Whitehouse, the new pastor of the Baptist church, was tendered a reception Tuesday evening by the parishioners of the church. There was vocal and instrumental music and refreshments.

A minstrel show will be given in Ellsworth hall, April 29.

The ladies of the Congregational church held an apple social Saturday evening at Tarbox hall. The affair was well attended and a good time enjoyed. Cake and candy were on sale.

Dr. F. W. Robertson gave a talk to the Thursday Evening club this week.

A meeting of the young men of the Baptist church was held Thursday evening to form a bible class.

Harry Elden who was severely burned by electricity some weeks ago in Boston has recovered and returned to work this week.

The old building on Craige's lane, which was not only unsightly, but dangerous to public travel, has been torn down, and there is rejoicing in that neighborhood.

The stormy weather Wednesday prevented a large attendance at the annual fair of the Mission church in Ellsworth hall. There was a good display of useful and fancy articles on the tables, and considering the weather, the sales were good. The entertainment consisted of a vocal solo by Lawrence Finn, which was followed by the laughable farce, "That Rascal Pat." The characters were impersonated as follows: Patrick McNoggerty, W. A. Cross; Major Puffjacket, G. L. Berry; Charles Livingstone, C. A. Buck; Laura, Mrs. K. L. Perry; Nancy, Mrs. W. A. Cross. The pianist was Miss Ruth E. Bates.

John Jardine of Edge Hill road entertained a party of ten Wednesday night, who arrived that day from Scotland.

Ernest Andrews of Washington street is home for a few days' visit.

The annual meeting of the Mission of Our Saviour was held Tuesday evening and these officers elected: Secretary and Treasurer, Robert Sweeney; Church Committee, John Graham, Christopher Graham, James Gibbs, George Ellis, Robert Sweeney and Henry Brierley.

The best physic: Chamberlain's Stomach and Liver Tablets. Easy to take; pleasant in effect. For sale by all druggists.

The Quincy High will play its first scheduled ball game next Tuesday at Merrymount park.

QUINCY POINT AND NECK.

Mr. Frederick H. Smith and son Mr. Morton Smith, of the Point, are in Washington.

Both the Quincy Point news agents have increased their orders for Patriots this week.

Fred A. Thayer of Quincy Point opened a new store on South street last week.

The globe on the electric light at the corner of Winter and Howard streets was broken Saturday, evidently by boys throwing stones.

The elegant yacht, Aztec, owned by Mr. Burrage, the founder of the Burrage Home for Cripples on Bumkins' island, left Boston Sunday for a trip abroad. The Aztec has been at Hanley's shipyard where extensive repairs have been made by the Fore River Ship and Engine company. She has been in the East Boston dry dock where she was painted in the last few days.

The torpedo-boat destroyer Lawrence, built by the Fore River Ship and Engine Co., went into commission Tuesday. Lieut. A. M. Proctor, professor at the Naval academy, who had much to do with her plans and construction, will be her commander. The details for the Lawrence will be from the Wabash and the torpedo school at Newport.

Mrs. Bradford Hayden is confined to her bed by illness.

The work on the new Washington school is going forward rapidly.

A large number of railroad ties have arrived at Quincy Neck to be used for the new railroad. Good progress has been made on the road-bed.

Miss Beatrice Adams and Miss Elsie Phillips have returned from a vacation at Valley Falls, R. I.

Frank Melville, a well-known, popular and active young man will hereafter represent the Patriot at Quincy Point and Neck. All favors extended to him will be appreciated by the publishers.

John Tindale, an employee on the battleships at the Fore River works, received injuries on the legs and back by a fall from the New Jersey Tuesday afternoon.

Robert Waugh of Quincy Point has returned from a ten days' trip to Washington and Baltimore.

About thirty beater boys went on strike at the Fore River Ship and Engine Company Tuesday morning. The fuel for the hand-forges was the cause. The company provide coke, but the boys say it is not satisfactory and want a supply of coal.

Waverley Weeks, aged 12 years, who has been missing from his home about a week, returned Wednesday night safe and sound. He refused to tell where he had been.

We understand that Capt. "Al" Dearman is building a 32-foot gasoline launch for the proprietor of the Monatequot greenhouse, the well known owner of the boat Mutineer.

Capt. D. W. McQueen launched the good boat Eudora, and took a party of twenty about the bay Sunday. They all enjoyed themselves greatly, and on the return, at Capt. "Dan's" dock, gave him a rousing cheer for the first sail of the season.

Messrs. E. L. Rowe & Son, Gloucester, Mass., have been awarded the contract for the entire deck outfit of sails, tarpaulins, sail covers, etc., for the new steel 6-masted schooner building at the Fore River Ship and Engine Works, Quincy, Mass. This is the same firm that fitted out the 7-masted schooner Thomas W. Lawson so successfully last year.

The Easter services at the Point Church were very largely attended. Rev. L. H. Austin preached in the morning, and the evening was devoted to the children who recited poems and sang. The Easter music was furnished by a choir of twenty voices at both services. The pulpit and platform were beautifully decorated by Easter lilies and other flowers and a large rubber plant.

Killed on Railroad.

Dwight Lincoln of Quincy Point was killed in the yards of the South Terminal, Boston, Wednesday night. Just how the accident happened no one seems to know. One theory is that he got on the railroad track to walk to Quincy, and another is that he committed suicide by throwing himself in front of a train, because of strained relations existing between himself and a woman he loved.

The theory of suicide is based on letters found in his clothing and which furnished the clew to his identity. Medical Examiner Draper, however, decided his death was due to an accident.

Lincoln originally came from Hingham but has been employed by Charles L. Prescott for the past fifteen months. Mr. Prescott says that Lincoln boarded with him and that after eating his dinner last Monday he told him he was going to Boston that afternoon, and that he would return late in the evening. That was the last he saw of him and his whereabouts between Monday afternoon and Wednesday night has not been made clear as yet.

The letter found was written by C. M. McCloud on April 2, and mailed in Boston at 8.30 P. M. It was addressed to Dwight Lincoln, care of Charles L. Prescott, Quincy Point, Mass.

Bill Against City.

Monday, Charles L. Prescott brought a bill on equity in the Superior court against the City of Quincy, Mayor Bryant the Board of Health, and Arthur W. Loud of the City Council to prevent them from interfering with a contract for the removal of vault matter and the performance of other duties of his position.

Judge Sheldon before whom the bill was brought has issued an order of notice returnable April 21.

Prescott's claim was that he made a contract for three years beginning March 1, 1901; that on April 6, the City Council revoked the contract, and that the Mayor and Loud were instrumental in bringing this about.

—The directors of the Y. M. C. A. at Northampton have received two gifts of $5,000 each for an association building.

WANTED.

BY a lawyer, a square room in a private family at Wollaston. State particulars; price must be moderate.
Address W. D., Patriot office.
Quincy, April 18. 3w

GODDARD BUGGY FOR SALE.

FIRST CLASS GODDARD BUGGY, little used, for sale at one-half its real value. Price, $125.
Apply to HENRY FENNO,
84 Winthrop avenue, Wollaston.
April 4. tf

WANTED—SEVERAL PERSONS OF CHARACTER and good reputation in each state (one in this county required; to represent and advertise old established wealthy business house of solid financial standing. Salary $21.00 weekly with expenses additional, all payable in cash direct each Wednesday from head offices. Horse and carriage furnished when necessary. References. Enclose self-addressed envelope. Colonial Co., 334 Dearborn St., Chicago.
Feb. 28. 26w

ATLANTIC.

Miss Alice Cleaves of Somerville is visiting Miss Corinna Wilde of Billings treet.

Mrs. Alfred Jelenik of Botolph street spent last week in New York.

Miss Annie Feeley is the guest of Mr. and Mrs. D. E. Feeley of Brockton.

Miss Florence Gray of Botolph street started Sunday for Los Angeles for the spring and summer months. Miss Gray is engaged in business in Boston, and is a very bright and popular young woman. Her friends and patrons are anxious for her to return very much improved in health.

The New York, New Haven and Hartford railroad are repairing their bridge over Neponset river.

The Atlantic playground is being filled in and levelled off. It is rumored that benches are to be placed there also.

Mr. Edward Willett, an old resident of Atlantic passed away quietly at his home on Clive street Thursday morning. Mr. Willett was in his 88th year. He leaves a widow. The funeral will be held Saturday afternoon.

DOWNS AND PARK.

The Ways and Means Committee of the Legislature have reported favorable on the bill to dredge the channel in front of the Squantum and Wollaston yacht club houses.

A large party of machinists employed at the Tubular Rivet attended the Machinists ball in Boston Friday evening.

The stereopticon lecture given by Mr. Negathlin at the Park and Downs church Sunday evening drew a full house. Between forty and fifty beautiful illustrations of Christ were thrown upon the screen. Mrs. Hill contributed some vocal selections appropriate to the subject.

Bequest to Hospital.

Mr. John J. Day, late of Washington street, left a bequest of $5,000 to endowment fund of the Quincy City Hospital. Mr. Day had been a resident of the city but a few years, and this evidence of his interest in local institutions is very pleasing. Mr. Day did much a few years ago for the benefit of Houghs Neck, and his estate on Washington street was a credit to the city. Mr. Sweeney is named as executor.

Besides the legacy to the City Hospital he left large sums to Catholic institutions throughout the State, the aggregate of his public bequests being $45,000. He also remembered the pastor of St. John's church. His estate on Washington street and the residue go to his friend, Hugh Tracy. He left no personal estate. The will was filed at Dedham Friday.

High School Honors.

Monday was a red letter day in the lives of many of the Seniors of the High school, when Head Master Charles F. Harper announced the honors for the coming graduation.

This year the valedictorian is Miss Mary Chase of Wollaston, Miss Margery Melcher of Quincy has the honor of being salutatorian. The other three fall respectively to Miss Hannah Litchfield, and Miss Nettie Gram, both of Wollaston, and Miss Mabel Dorman of Atlantic.

MUSIC HALL, - - QUINCY.
Saturday Afternoon, 25 April,
at 2 o'clock.

Quincy Schools - Children's Festival.

Stage Performance of Music, Dancing and Singing by Quincy school children, followed by general dancing to hurdy gurdy music.
Charming May Baskets of all prices, and fresh Candy of all kinds for sale.
TRY THE MYSTERY BOX TABLES.

Tickets may be obtained of Mrs Wilson Tisdale, Hancock street, or at the dry goods store of Miss C. S. Hubbard. Price of tickets: Adults, 25 cts., Children under 15 years, 10 cts.
April 18. 2w

QUINCY HIGH SCHOOL,
Nineteen Hundred and Three
CONCERT
The proceeds to be used for School Decoration,
HIGH SCHOOL HALL,
WEDNESDAY EVENING,
April Twenty-Second, at 8 o'clock.
Tickets, 25 Cents.
April 17. 1-4t p18 1w

50 CORDS 50
DRY WOOD
FOR SALE
—AT—
$5.25 per Cord, Mixed.
Also Chestnut Posts.
E. V. TRASK & SON,
Willard Street, *West Quincy*
April 17. 1-2t p'8 2w

$5.00 REWARD.

A $5.00 reward will be paid for the arrest and conviction of any person detected breaking any street lamp belonging to THE CITIZENS' GAS LIGHT CO.
Per order of the Directors,
C. W. MORSE, PRES.
April 9-1m 11-1m

PLANTING SEASON
Is at Hand. An order for
FLOWER, VEGETABLE AND LAWN
SEEDS
Left with us will receive careful attention by our Mr. Hovey, who is a seedsman of experience. Save yourself time and strength . . . .
Garden Implements,
Philadelphia Lawn Mowers,
Pruning and Grass Shears,
Insecticides and Spray Pumps.
CHANDLER & BARBER,
122-124 Summer Street, - BOSTON.
April 18. 4w

TO LET.

TO LET—In Quincy Centre, house of 9 Rooms and Stable. Rent, $20 per month. Apply to FRANK FESSENDEN CRANE, 4 Chestnut Street. apr. 9-pl tf

TO LET.

FURNISHED HOUSE of 14 rooms, and stable, in first class residential section. Apply to FRANK F. CRANE, 4 Chestnut street.
Quincy, April 9. lp-tf

TO LET.

TO LET—On Upland Road, Quincy, Mass., tenement of 7 rooms, bath, hot and cold water, furnace. All improvements. Separate front and back doors. Inquire of A. W. PARKER, 81 Merrymount road, Quincy.
April 15. 13t p 18 tf



**

ALL GOODS WILL BE DELIVERED FREE AT RESIDENCES IN QUINCY.

A Reorganization Sale

is now going on which should interest EVERY housekeeper who reads this paper. In recently reorganizing this corporation a great deal of stock was taken over at prices so advantageous that we can, FOR THIS SALE, give our customers goods of the BEST QUALITY at the PRICE OF THE CHEAPEST. For example:

CARPETS

ROYAL WILTONS. Hundreds of pieces to be closed out. The assortment is very large. The designs are the finest, and the colors range from self-toned greens, reds, etc., to rich effects in Oriental conceptions. The makes are the well-known Bigelow-Lowell, Whittalls, and the Crossley, Southwell and Humphries English goods, together with Templeton's Scotch Wiltons. Our former price was from $2.75 to $3.50 per yard. We have marked them at, per yard, **1.50**

BODY BRUSSELS. These most desirable goods have always been our specialty, and the exclusive patterns we have originated for our wholesale and retail are considered the best in this country and are famous for their designs and coloring. But there are some patterns that must be discontinued and closed out altogether. There are fully fifty patterns, containing thousands of yards of Bigelow-Lowell, Whittall and English goods that have formerly been sold in our retail stock at from $1.40 to $2.00 per yard. We shall close them out at, per yard, **95c**

A large lot of odd rolls and part pieces of **Royal Wiltons, Scotch Axminsters, Bigelow Axminsters, French Axminsters, &c.** soiled or shopworn, will be sold exactly as they are without allowance. The price that they were formerly marked at was from $1.50 to $2.75 and $4.00 to as high as $8.00 per yard. We shall sell them "as are" at, per yard, **50c and $1.00**

RUGS

We have the largest and best lighted Rug show room in New England. In connection with our great Reorganization Sale of Carpets we have marked our surplus Rug stock, both foreign and domestic, at prices hitherto unapproached. A good single example—out of many—is the following:

Chiordes Rugs, about 3½x6 ft., in modern colors. Heavy Daghestans and Cabistans and quite a number of Antiques that are worn and l-om. These rugs were formerly marked at from $10 to $20 each. We have marked them at, each, **7.50**

John H. Pray & Sons Co.
658 Washington St., opp. Boylston, Boston

Represented in Quincy by Mr. Otho A. Hayward; in Wollaston by Mr. W. J. Wellington

EBEN SMITH 1872. MRS. EBEN SMITH. 1897.

PICTURE FRAMING.

FINE GOLD WORK.

147 Summer Street, Boston, Mass.

REGILDING, RESTORING, PASSE PARTOUT.

Formerly Lincoln Street Art Store.

Oct. 12. tf

BOSTON HERALD. PUBLISHED EVERY DAY IN THE YEAR.

STORE NEWS.

We catch our customers as young as possible—when they are small boys.

Then we keep them with us until they bring in their own boys to be fitted—and not seldom their boys' boys, too.

Every year we graduate a large "class" from our Boys' Clothing Department into the Men's Department; and therefore we have to keep our "kindergarten" constantly filling up.

For these reasons we give very careful attention to our Boys' Department—it's one of the corner stones of a great clothing business.

Today's news in respect to boys' wearables takes the form of a bit of about Sailor Suits and

STORE NEWS.

Time was when retail clothing stores gave practically all their attention to the "average" man—that is to say, the man of average height, average breast measure and average length of leg.

The stout man and the thin man were either forced to employ a custom tailor or to accept a more or less unbecoming "misfit."

We bore our part in changing these conditions.

We slackened no whit of our attention to the "average" man, but at the same time we put upon our counters garments suitable for either a Falstaff or a Cassius.

The result was most satisfactory.

Macullar Parker Company, 400 Washington Street.

Eddy Refrigerators.



To some people all refrigerators look alike,—but the difference comes when you pay the ice bill. Eddy refrigerators consume less ice than any other refrigerator manufactured. Even the ice man, much to his sorrow is forced to admit it. But that's only one of the many good points in favor of these sterling refrigerators. No hidden corners where disease germs can lurk, a constant circulation of cold, dry air.

They are built to last a life time.

Factory Prices, $5.20 to $25.00 to Everyone.

Catalogue and price list for the asking.

HENRY L. KINCAIDE & CO.,
New England's Lowest Priced Furniture Store,
Hancock Street, Quincy, Mass.

We keep open Monday, Friday and Saturday Evenings.

BANKRUPTCY NOTICES

In the District Court of the United States for the County of Norfolk, District of Massachusetts. In Bankruptcy. No. 7488.

TO the creditors of GUSTAVUS M PRATT of Weymouth, in the County of Norfolk and district aforesaid, a bankrupt.

Notice is hereby given that on the 3d day of April, A. D., 1903, the said Gustavus M. Pratt was duly adjudicated bankrupt; and that the first meeting of his creditors will be held at Boston, in Room 320 Tremont Building, on the 2d day of May, A. D., 1903, at 10 o'clock in the forenoon, at which time the said creditors may attend, prove their claims, appoint a trustee, examine the bankrupt, and transact such other business as may properly come before said meeting.

EMERY B. GIBBS, Referee in Bankruptcy.

Brookline, April 14, 1903. 18-1w

NATIONAL MT. WOLLASTON BANK.

REPORT of the condition of the NATIONAL MOUNT WOLLASTON BANK, at Quincy, in the State of Massachusetts, at the close of business, April 9, 1903.

RESOURCES.

Loans and discounts,	$490,864 51
U. S. Bonds to secure circulation,	137,500 00
Stocks, securities, etc.,	14,900 00
Other real estate owned,	9,678 29
Due from approved reserve agents,	66,7?8 79
Checks and other cash items,	2,864 47
Notes of other National Banks,	3,950 00
Fractional paper currency, nickels, and cents,	134 89
Lawful money reserve in bank, viz.: Specie,	19,?63 55
Redemption fund with U. S. Treasurer, (5 p. c. of circulation)	6,875 00
Total,	$?63,109 38

LIABILITIES.

Capital stock paid in,	$150,000 00
Surplus fund,	50,000 00
Undivided profits, less expenses and taxes paid,	40,991 83
National bank notes outstanding,	131,400 00
Due to other National Banks,	60 00
Due to Trust Companies and Savings Banks,	48,?08 2?
Dividends unpaid,	525 00
Individual deposits subject to check,	310,?36 79
Demand certificates of deposit,	450 00
Certified checks,	37 50
Bills payable, including certificates of deposits for money borrowed,	20,000 00
Total,	$?53,109 38

State of Massachusetts, County of Norfolk, ss.

I, HORACE F. SPEAR, Cashier of the above-named bank, do solemnly swear that the above statement is true to the best of my knowledge and belief.

HORACE F. SPEAR, Cashier.

Subscribed and sworn to before me this 14th day of April, 1903.

CLARENCE BURGIN, Notary Public.

Correct—Attest:
CHAS. A. HOWLAND,
HORACE B. SPEAR,
LESTER M. PRATT,
} Directors.

April 18. 1w

WOLLASTON HALL

HAS been thoroughly renovated and is now one of the finest halls in the vicinity of Boston. A new Busher and Gerts piano is used. Engagements may be made for all kinds of entertainments, with J. C. PORTER, 109 Taylor street, or with the owner A. F. WOODS, 32 Kilby street, Boston. Telephones 1467 and 1468 Main. Aug 16-tf

JOB PRINTING AT PATRIOT OFFICE.

SUNDAY SERVICES.

FIRST UNITARIAN CHURCH—Rev. E. C. Butler, pastor. Morning service at 10.30. Preaching by the pastor. Sunday School 12 M. Young People's meeting in chapel at 7 P. M Lecture on Lincoln and Grant by Charles John son, illustrated by stereopticon. All are invited.

CHRIST CHURCH, Quincy, corner Elm street and Quincy avenue—Rev. W. E. Gardner, rector. Holy communion at 8 30 A. M. Morning prayer and sermon 10.30, preaching by the rector. Subject: "The Resurrection and Society." Sunday School at 12 05. Vesper service at 4 P. M. Anthem for the day: "Awake, awake, with holy rapture sing" by John E. West. Special Vesper anthem: "God so loved the world" by Stainer.

BETHANY CONGREGATIONAL CHURCH, junction Hancock and Chestnut streets—Rev. E. N. Hardy, pastor. Morning service at 10.30. Preaching by the pastor. Sunday School at 12 M. Young People's meeting at 6.15. Evening church service at 7.30. Stereopticon illustrated address. Subject: "Our Risen Lord." Unusually fine views will be used. Free seats and every one invited to these services.

UNIVERSALIST CHURCH, Washington street—Rev. Merrill C. Ward pastor. Residence, 18 Ashmont street, Dorchester. Service of divine worship at 2.30 P. M. Sunday School at 3.45 P. M. Preaching by pastor. Subject: "The Fourth Commandment."

FIRST PRESBYTERIAN CHURCH, Water and Quincy streets.—Rev. J. Todd, D. D., pastor. Service at 10.30 A. M. Preaching by Rev. Kenneth Mackay will preach morning and evening. Sunday School at 12 M. Junior C. E. at 3 P. M. Senior C. E. at 6 P. M. Evening service at 7 o'clock. All are cordially invited.

WOLLASTON UNITARIAN CHURCH—Rev Frank Wright Pratt, pastor. Morning service at 10.45. Preaching by the pastor. Sunday School at 12. Young People's Religious Union at 7. Address by Rev. C. A. Eliot of Boston All are cordially invited.

MEMORIAL CONGREGATIONAL CHURCH. ATLANTIC—Rev. J. H. Whitaker, pastor. Morning service at 10.45. Sermon by Rev. Leon H. Austin of Quincy Point in exchange with the pastor. Sunday School at 12 M Evening service at 7 o'clock. Monday Evening club Monday evening at 8 o'clock. Subject: "The Right of Eminent Domain." Speaker, Mr. Keene of Boston University Law school. You are cordially invited.

ATLANTIC METHODIST CHURCH, corner Newbury avenue and Squantum street. Rev. B. D. Beck, pastor. Morning service at 10.45 o'clock. Sermon by pastor. Subject: "The Kingdom of God." Sunday School at 12 M. Epworth League at 6 P. M. Subject: "Four Red Flags,—Self-conceit, Prejudice, Jealousy, Reckless Handling of Another's Name." Leader, Mr. Blake. At 7 o'clock, song service led by chorus choir. Brief sermon by the pastor. Subject: "Unproductive Soil made Productive." All seats free. Every one invited.

FIRST CHURCH OF CHRIST, SCIENTIST, of Braintree, Christian Science Hall on Washington street, south of Hollis avenue.—Morning service 10.45. Subject: "Probation After Death." Golden text: "He that overcometh shall not be hurt of the second death." Sunday School at 10.45 A. M. Wednesday 7.45 P. M., a testimony and experience meeting. Reading room open Tuesday, Thursday and Friday afternoons from 3 to 5 and Tuesday evenings. All are welcome.

The Quincy Patriot.

SATURDAY, APRIL 18, 1903.

WEEKLY ALMANAC.	Sun Rises	Sets	Full Sea. Morn	Eve,	Moon rises
Saturday, Apr. 18,	5.00	6.28	3.45	4.15	12.00 A.M
Sunday, " 19,	4.59	6.29	4.30	5.00	12.30 "
Monday, " 20,	4.57	6.30	5.20	6.00	1.00 "
Tuesday, " 21,	4.56	6.31	6.15	6.45	1.41 "
Wednesday, " 22,	4.54	6.32	7.15	7.45	2.13 "
Thursday, " 23,	4.53	6.34	8.00	8.30	2.44 "
Friday, " 24,	4.51	6.35	8.45	9.15	3.15 "

Last Quarter April 19, 4.30 P. M.

This Week's Temperature.

The noon temperature of the week taken at Pettengill's jewelry store, is compared below with that of last week and the same day of month for three years:

	This Week.	Last Week.	In 1902.	In 1901.	In 1900.
Sunday,	57	36	62	49	49
Monday,	30	45	54	?3	46
Tuesday,	45	55	62	54	60
Wednesday,	42	57	58	54	63
Thursday,	44	57	61	41	65
Friday,	45	53	59	48	56
Saturday,	—	55	57	50	59

Note and Comment.

The prospects are brighter for the construction of the Metropolitan parkway through Quincy from Boston to the Blue Hills reservation than many had ventured to hope. The Metropolitan Park Commissioners have assured the Quincy people that Quincy now had first claim and that their parkway would be built when money was available. The committee on metropolitan affairs of the Legislature has voted to report the general park bill in its original form, appropriating annually for five years $300,000 each for boulevards and parks, making a total appropriation of $3,000,000.

The city should not put off too long the extension of Maple place. No street of its size in the center is more traveled or more convenient. It would be well for the city to widen the street and extend it through to Chestnut, preparatory to the erection of the new postoffice building at the corner of Washington street and Maple place, and it will open up good sites for business blocks.

Our prediction that Washington street would be a good location for the Federal building and also that the street would eventually become a business street seems about to be verified, for a beginning has been made and the next twenty-five years will see great changes. Before much building is done, however, the street should be widened from Temple street to Chubbuck street, to correspond with the width from Chubbuck street to the bridge. It will cost less now than later on. Business blocks about to be built should be placed back from the present street line, especially on the west side.

Quincy and others suburban cities of Boston will not look with much favor on the bill now before the Legislature making the maximum fare on railroads in Massachusetts two cents per mile, as the railroad officials say they must increase the suburban fares to make up the deficit. This seems a case when no interference is necessary by the Legislature. Vice-president Curtis of the New Haven road says in an interview that if the flat-rate becomes a law it means a loss of $500,000 or more to the New Haven road, and the question is how to make up the deficit.

Oratorio at Christ Church.

Christ church was much too small April 10th to accommodate all who wished to hear the oratorio of the Crucifixion by Stainer, as sung by the united choirs of Christ and St. Chrysostom churches, with J. D. Buckingham at the organ; J. Russell Abbott and Herbert T. Follett as soloists, and all under the direction of E. Landis Snyder. Every available seat and standing room was utilized, and then many were turned away.

It was a fine production, the choirs doing good work. Mr. Abbott was at his best and rendered the tenor parts with much feeling and expression, as did Mr. Follett the bass solos, both being exceptionally pleasing.

To Mr. Buckingham at the organ and Mr. Snyder as director was due much of the pleasure derived by the listeners as their shading and direction contributed to the fine results obtained by the chorus and soloists.

Granite City Club Election.

The annual meeting of the Granite City club was held Saturday evening. Previous to the election reports were read by the various officers. These showed that all bills against the club had been paid, and a good balance on hand aside from a substantial sum in the hands of the trustees. These officers were elected:

President, Dr. Fred E. Jones.
Vice President, George H. Field.
Clerk, Warren H. Rideout.
Treasurer, W. W. Ewell.
Trustees, George H. Field, George W. Prescott and J. W. Nightingale.
Finance Committee, John Curtis, James H. Penniman, and Benjamin Johnson, Jr.
Membership Committee, W. W. Mitchell, Eben W. Sheppard and John Q. Cudworth.
Entertainment Committee, Dr. C. W. Garey, Dr. C. R. Marstin and Harold B. Faxon.
House Committee, Henry F. Tilden.

Ladies Night.

The Norfolk South District Medical society observed its first ladies night Thursday evening at Hotel Essex, Boston, with a banquet. There was a large attendance of physicians and their ladies, Quincy being well represented. The evening was a very enjoyable one and will doubtless become a fixed feature.

An abundance of flowers was used in the table decoration and the menu was all that could have been desired. Dr. J. C. Frazier of East Weymouth presided, and toasts were responded to by Dr. Gordon, Dr. Dearing, Dr. McLennan, Dr. Adams and others. One of the pleasing features of the evening was the singing by the ladies.

Colonial Theatre.

Klaw and Erlanger's great Drury Lane spectacle, "The Sleeping Beauty and the Beast," is in its last nights at the Colonial Theatre, Boston. The final performance takes place on Saturday evening, May 2, after which the entire scenery and effects will be returned to London, England. This does not do away, however, with Drury Lane spectacle in America, for next season Klaw and Erlanger will present "Mr. Blue Beard," their current success at the Knickerbocker Theatre, New York City, which they brought over from Drury Lane a few months ago. This line of entertainment is now a fixture in American amusements. It seems to be exactly what the public wants, if the great patronage extended this particular production may be accepted as a criterion. From its introduction to the New England public on February 2, up to the present time it has tested the capacity of the Colonial Theatre at every performance, and is estimated by the theatre management that fully 250,000 people will have enjoyed its beauties before the final curtain drops. An extra matinee is announced for Patriots' day, April 20.

For the Patriot.

Letter from the State House.

Boston, April 15, 1903.

That there are always two sides to a story and opposing considerations to most policies is illustrated in the condition of affairs at the state house. It has seemed as if the progress of the session was slow. Speaker Myers has been nervous. He has prodded the committees to put on more steam. He himself, in the chair, beats the record for individual parliamentary sprinting. He goes through the formulas of putting motions with lightning speed, in wonderful contrast to the sonorous and decorous utterances of Charles J. Noyes when he was in the chair, and also in contrast with every other speaker. He tries to be a great time-annihilator and he succeeds as far as human imperfections permit. It is all right to hold up the house to a high grade of activity. It is necessary to put on steam and to insist that dilatory habits be not contracted. But there must be a middle course somewhere, for, to the pleasing fact that the week began with 62 fewer matters in the committees than on the corresponding date last year, although this session began six days later and has had over fifty more matters to consider, must be added the fact that Gov. Bates has thus far sent in six vetoes and there must be as many more unless the legislature reforms.

The plain truth about it is that these vetoes were due, in almost every case, to slipshod legislation. If the members had taken the time to do their work properly, they would not be thus held up publicly to all the state as remiss in their duty. They have been careless and it does not appear why they need have made so many blunders. The case is made worse by the fact that more bills than have been vetoed have been withdrawn from the governor for correction. That fact tells its own story.

It is probable that other vetoes would have been written if the members of the legislature, or the interested petitioners, had not taken the trouble to visit the governor and learn his views upon pending legislation. Some bills have been dropped promptly when it was learned that they were likely to encounter executive opposition. Some of the vetoes already written might have been spared if the petitioners, or the members having the bills in charge, had been sufficiently interested to learn the probable course of the governor. But they have kept aloof from him and have permitted the bills, drawn and passed under the pressure to make a short session and to reach prorogation earlier than before, to go to him without any intimation of their nature or the way in which they were drawn. Then he has been obliged to take them in all their imperfections and the vetoes have been the consequence. It is a fair question whether there is any pressure from the people for such haste in the transaction of the people's business that it cannot be properly done.

Relations between the governor and the legislature are cordial. Much of the governor's time is now occupied by the members who seem to have awaked to the conclusion that it is better to confer with the governor than it is for them to run the risk that his vigilance will expose their carelessness and call down another veto. Yet he is one man to inspect all the bills which are sent to him, while they are 280 men. It seems as if the one man were the one who might be pardoned for slighting his work. But it is the many who are careless and the one is careful. Divided responsibility causes carelessness. Unavoidable responsibility makes the overburdened one man careful. But the legislature seems to see dimly that reform is in order and is imperative for its good name.

Just at the end of session this afternoon there were presented in the house some forty reports of committees. No time was afforded for the newspaper men to examine a large proportion of them and a boxful or two were not read by the clerk because he had not had sufficient time to put them in proper order. This sudden and large disgorgement of reports was due to the fact that the time for reporting expired with most of the committees this afternoon. In the case of some of them additional time was given because it was found that it was impossible for them to report within the limit and give decent consideration to their work. Others tried hard to come within the rule and succeeded, but it is doubtful whether any good has been done to the public business thereby. The fact now is that the house has all the business it can possibly attend to and the reporting of these forty matters does not prevent waste of time. This time ought to be saved earlier in the session.

One of the reports which came in was from the committee on constitutional amendments in favor of the petition that upon petition of 50,000 voters the legislature will submit to the people for popular acceptance any proposition which they ask to have submitted. Senator Bemis of Norfolk and Representative Dana of Newton dissent. Both of these men are very conservative. One is a manufacturer and the other is a lawyer and both are naturally on the conservative side of the legislature. But the reporting of this proposition shows a change of sentiment on the part of the committee for such a measure would never have been reported before this year. In a former house a measure like this had a strong minority vote on the floor on the question of substitution for an adverse report, but that was as far as it ever advanced.

Another report which would not have been made before this year with anything like the support which it has is that from the committee on federal relations for the popular election of United States senators. Three of the committee dissent and the debate has been postponed by the senate to next week. But the fact of a favorable report is strange, considering the conservatism of our legislature. Perhaps it would be nearer the truth to say that the legislature is proving to be less conservative than was supposed. These reports, joined to the favorable action on labor measures,—such as the ordering to a third reading by the house today, without debate of the bill to make eight hours a maximum day's labor for all public employees,—indicates that the hesitation of the people about taking these forward steps is changing to confidence. Last evening, at a public dinner in this city, Speaker Myers expressed his fears for the state if the growth of socialism is not checked. But another speaker took exactly the opposite view. Certain it is that the cause of popular power continues to make such gains from week to week as to surprise an old observer at the State house.

The report on municipal fuel yards is another indication of the trend of the times. The committee on constitutional amendments is in favor of this radical proposition, with the exception of Senator Bemis and Representatives Dana and Potter. The debate on this tomorrow will show how strong is the house sentiment for the proposition, measured in votes.

The committee on probate and chancery has reported unanimously against the petition for proportional representation in city and town elections. This is a measure which attracted much public attention a few years ago, but which seems to be dropping out of sight as a desirable political reform. No member of the committee dissented.

It looks as if a contest were coming over the old petition to extend the veterans' preference law to the soldiers of the war with Spain. The committee on military affairs, with the dissent of Senator Gove of Suffolk, reported against the petition, but Representative Mellen of Boston, who presented the petition last year and this year, has moved a substitute bill and the debate will occur in two or three days, according to present prospects. His bill is not as radical as that of last year which was favored especially by Mr. Hagberg of Worcester, for it provides that the soldiers shall be examined for the classified civil service, but that they shall be entitled to the first chance at a situation, after a veteran of the civil war. It is likely that the bill will be opposed by the Massachusetts civil service reform association.

An adverse report has been made on the petition of Mr. Dowse of Malden that the lieutenant governer be the presiding officer of the senate. There are several dissenters from the report and it was passed for debate in the house today. So it is possible that here is a new political idea for Massachusetts which has some vitality.

An adverse report has been made, with one dissenter, on the petition for a state appropriation for Carney hospital. Today a report was made, with three dissenters, against the petition for a constitutional amendment to prevent the sectarian use of the public money. The two matters are related and there will be a debate over them.

The adverse report on the petition for the mill tax for the support of the public schools was made in the house this afternoon. Rule.

Knights of Columbus Ball.

The fourth annual promenade concert and ball under the auspices of Quincy Council, No. 96, Knights of Columbus at Quincy Music hall, Monday evening, met all expectations and was a grand success, a brilliant affair. All the appointments were of a high standard and complete.

The music by Cuff's orchestra was lively and exceedingly popular. The concert program from 8 to 9 was as follows:

March, "Our Directors," Holmes
Concert Waltz, "Symphia," Holzmann
Overture, "Lustspiel," Keler Bella
Characteristic March, "The Happy Hayseed," Hildreth
Zylophone solo, Selected
J. E. Vassallo.

The ball opened at 9 o'clock with a grand march led by Grand Knight William T. Shea, the floor director, with Miss Shea, supported by Dr. and Mrs. Joseph M. Sheahan, and the floor directors with ladies, and followed by nearly one hundred couples.

Simultaneous with the start of the grand march, all the lights of the hall were turned on, and it was a brilliant scene, most of the ladies appearing in light colored and rich evening gowns.

After 10.30 supper was served by Whittemore & Girard in the annex and gave excellent satisfaction, especially the ices.

The efficient committee of arrangements for the ball were: William T. Shea, chairman; Bartlett A. McLane, secretary; Michael T. Sullivan, treasurer; Peter J. Cahill, Timothy J. Carey, Thomas F. Ferguson, Martin W. Cunniff, John J. Cunniff, James F. Burke, William J. Coleman and Edward J. Murphy.

The Unity Club.

The course of the Unity Club meetings is almost completed, the meeting of last week being the last but one, not including the final banquet in May.

"A Mismeasured Man" was the topic under discussion, with Mr. Walter M. Hatch as director for the evening. The various speakers endeavored to prove that Thomas Paine was an original thinker of pure motives, a builder for eternity, and not a mere destroyer of superstitions.

President F. E. Parlin held the interest of his audience by a comprehensive talk on Paine's "Life and Character."

Before the intermission in the enforced absence of Dr. and Mrs. Rice, Miss Eugenia M. Hatch played a Scherzo by Grieg.

Mr. Bishop read an excellent paper on "Paine's Political Writings." He was a radical of radicals, writing always from principle and never from expediency. Few substantial rewards came to him although his services were great.

Mr. Hatch in a very able paper, treating a delicate topic, gave a sympathetic criticism of Paine's "Religious Writings." He said Paine believed in the God of the universe, the future life, the equality of man, and the good of the greatest number, therefore he was no infidel. His refusal to call the Bible the word of God made him bitter enemies, but his arguments are worth considering.

Flashlight No. 8 was read by Editor Johnson.

CASTORIA.
Bears the Signature of Chas. H. Fletcher. The Kind You Have Always Bought



We want a boy in every town to work for us after school hours and on Saturdays.

Over 3000 boys now at the work. Some make $10.00 to $15.00 a week.

ANY BOY

who is willing to devote a few hours each week to this work can earn many dollars selling

The Saturday Evening Post

Among neighbors and relatives. He can begin at once. Absolutely no money required to start. Write us to-day and we will send the first week's supply of ten copies free. These are sold at 5 cents each, and will provide capital to order the next week's supply at wholesale rates.

$225 in Extra Cash Prizes Next Month

Booklet containing photographs of some of our most successful boy agents, with letters telling how they work, sent free

The Curtis Publishing Company
449 Arch Street, Philadelphia, Pa.

Murphy—White.

Although the elements were unpropitious, the wedding at St. Mary's church at West Quincy, at 7 o'clock Wednesday evening was a brilliant affair and largely attended. The bride was Miss Mary Frances A. White, the accomplished soloist, and the groom, Mr. Edward Francis Murphy of Boston, but formerly of Scituate. Rev. A. F. Roche the pastor of the church officiated, and Miss Mary McKay was organist.

The bride was becomingly attired in a rich white brocaded liberty satin princess gown with trimmings of pearls and chiffon. Her veil was caught up with diamond ornaments, and she carried a shower bouquet of Bride roses.

Miss Annie Zita White, a sister of the bride, was maid of honor, and was gowned in a pretty white muslin, with trimmings of cluney lace and satin. She carried a bouquet of pink roses.

The best man was Mr. John Mortimer Shea of Boston.

A reception largely attended by friends was held, from 7:30 to 10 o'clock, at the residence of the bride on Copeland street. Among those present were Rev. Fr. Foley, Rev. Fr. Powers and Rev Fr. Lynch.

The groom's present to the bride was a piano and also a diamond necklace. The groom presented the best man a diamond scarf pin, and the maid of honor a diamond locket.

Mr. and Mrs. Murphy left that evening for a two weeks' trip to Washington, D. C., and their future residence will be at No. 19 Fredericka street, Ashmont, where they will be at home after May 15.

Porter—Briggs.

Early on Tuesday, says a Newport dispatch to the Herald, Charles H. Porter, Jr., a former popular pastor of the fashionable Channing Memorial church, called at the City Hall with Mrs. H. W. Briggs and took out a marriage license, and they were married before nightfall.

About a year ago, after preaching an Easter sermon, the Rev. Mr. Porter read a letter, in which he stated that he desired to resign from the ministry, feeling that he had mistaken his calling.

He had been married at the time for about one year to one of the best known women of Boston, Mass. Mrs. Porter brought a suit for divorce, which was granted. The case caused a sensation in fashionable Newport, as it did at Quincy, Mass., and also at Hingham, Mass., where the young man preached when he was called to Newport.

Mr. Porter gave his occupation as correspondent, his age 32, and place of birth and residence Quincy, Mass. Mrs. Briggs gave her age as 40, her residence as Newport, and she stated that her father's name was J. Hall Staples of Taunton, Mass., where she was born.

The marriage was performed by the Rev. Dr. E. C. Bass, a former presiding elder of the Providence district of Methodist churches.

Foss—Peterson.

One of the pretty events of the season was the marriage of Miss Bessie Peterson and Mr. William Ross of this city on Wednesday evening, April 15.

The ceremony was performed by the Rev. E. N. Hardy, pastor of Bethany church, in the presence of a large gathering of relatives and friends. Miss Belle McEachern was bridesmaid and Mr. Charles Ross was best man.

The happy couple were recipients of many unique and valuable remembrances.

Mr. and Mrs. Ross will reside on Independence avenue, Quincy Adams.

Among the guests were: Mr. Thomas H. Keenan, Mr. and Mrs. Eben N. Barstow, Mr. and Mrs. Leith S. Black, Mr. and Mrs. George S. Harvender, Mr. and Mrs. John Ross, Mrs. Lydia Smith, Mr. and Mrs. Alex Howie, Mr. and Mrs. Richard Bishop, Mr. and Mrs. Chas. E. Hutt, Mr. and Mrs. James Malcolm, Mr. and Mrs. James McCualey, Mr. and Mrs. Murdock Martin, Mr. and Mrs. John W. Ross, Miss Elizabeth W. Ross, Mrs. Allen, Miss Belle Murphy, Miss Ada Malcolm, Miss Mabel Atwood, Mr. Archie Parsons, Mr. Burleigh Pratt, Mr. Walter McBirnie, Miss Margaret McLellan, Miss Campbell, Mr. Joseph Paradise, Mr. Lewis Harvender, Mr. John Allen.

Wedding at Wollaston.

A very quiet, though pretty wedding took place Thursday evening, April 16, at the residence of Mr. and Mrs. Harvey D. Black of 71 North Central avenue, Wollaston, when Miss Adeline Vivia McCaul, daughter of Mr. and Mrs. Neil McCaul of Cambridge, N. S., was united in marriage to Mr. Fred Germaine Pettengell of Brockton. The ceremony was performed by Rev. Preston Gurney at eight-thirty o'clock in the presence of a large number of relatives and friends.

The bride was becomingly gowned in a light grey silk with applique trimmings and carried a bouquet of Bridel roses.

The maid of honor was Miss Bella McCaul of Haverhill, sister of the bride, who was daintily attired in a in a pale blue organdy and carried a bunch of pinks. Mr. George Skinner of Brockton acted as best man.

The bride and groom stood in a bower of fenrs and palms and were assisted in receiving by Mr. and Mrs. Black.

Ices were served. Mr. and Mrs. Pettengill have gone on a trip to New York, and on their return will be at home to their friends at 19 Warren avenue, Brockton.

First Church Alliance.

It lacks only a few weeks to a century since Ralph Waldo Emerson—poet, preacher, and seer—was born. He came at a time when the old New England thought needed him, and at the end of one hundred years his followers will celebrate the liberal thought that the whole world is now embracing.

The Rev. William S. Jones of Randolph read a brilliant paper on "Emerson and Transcendentalism" at the Alliance session Monday afternoon, which was followed by informal discussion with the young disciple of liberal faith, and with Miss Ellen Emerson, daughter of Ralph Waldo Emerson, who came from Concord to be present. Miss Emerson listened in rapt attention to the able paper and her beautiful presence crowned a meeting of thoughtful women who are studying and aiming to exemplify its doctrines of Christianity in this latter era.

Mrs. H. M. Faxon presided at the piano and the hot chocolate and cakes were acceptable at the social end of the meeting.

A plum tree full of white blossoms was noticed April 11 in the orchard of Judge Pratt on Spear street. A remarkable occurence for so early a date as April 11. Worthy of a record in your calendar of remarkable events.

THE · LEWIS · F · PERRY & WHITNEY · COMPANY

·PAINTING· ·SPECIAL· ·FURNITURE· ·CARPETS· ·FABRICS· ·PAPERS· ·CRETONNES· ·TAFFETAS· ·LACES· ·RUGS·



·DECORATION ·SKETCHES· ·ESTIMATES· ·MAKERS· ·IMPORTERS· ·DESIGNERS· ·UPHOLSTERY· ·SPECIAL· ·ORDER· ·WORK·

8 · BOSWORTH · ST · BOSTON · MASS

Presbytery to Meet Here.

The Presbytery of Boston which comprises all the regular Presbyterian churches in the New England states, excepting two, will meet on Tuesday next in the First Presbyterian church, Water street, Quincy.

The Women's Missionary society will also meet Wednesday and hold its sessions during the day in Malnati hall.

The work of all the churches will be reviewed, students examined for license to preach, and calls from churches to ministers will be disposed of.

Public meetings will be held on Tuesday and Wednesday evenings in the church in the interest of the forward movement in missions and evangelistic work. There will be special music, and among the speakers will be Dr. Marshall Chicago field missionary for the Board of Foreign Missions, Dr. Todd of Quincy representing the Home Mission Board; and Revs. T. A. Fenton, Providence, and James J. Dunlop of Roxbury.

The public are cordially invited to these meetings.

The District Court.

John A. Tate of Milton was fined $3 for drunkenness and $3 for breaking glass.

Charles T. Wilde and Charles E. Smith were arraigned for drunkenness at Holbrook. Cases continued until April 18.

The continued cases of Solari Fenicro, Antonio D. Lucci, Amabel Caffalini and Michael Cunniff for the larceny of grain at South Quincy. Cunniff was fined $25 and the others were discharged.

Ferdinand Segassi was fined $5 for assault on Antonio Colletti at Quincy.

George E. Porter, Frank A. Baxter, Edward Small, James Ellison were fined $3 each for drunkenness at Quincy.

Michael Forest was fined $10 for drunkenness at Randolph.

Harold Hunt and Joseph McRae were fined $5 each for disturbing the peace at Quincy.

Robert Johnstone was fined $10 for drunkenness at Quincy.

Andrew Tracey was sent to the State farm for drunkenness at Weymouth.

William E. Roberts was arraigned for drunkenness at Weymouth. Case continued until April 27.

Patrick J. Whalen was arraigned for drunkenness at Randolph. Case continued until May 15.

William Wood was fined $3 for drunkenness at Quincy.

Charles E. White was arraigned for drunkenness at Quincy. Case continued until May 15.

The continued case of John Sheahan, for drunkenness at Quincy, was called and he was defaulted.

The continued case of George Reves was called and he paid a fine of $3.

Thomas Cunniff was fined $10 for drunkenness at Quincy.

James Morrison was fined $3 for drunkenness at Quincy. Andrew Person was fined $3 for the same offence at Randolph and Dennis Lee $5 for the same offence at Milton.

James H. Croak was sent to the State farm for drunkenness at Randolph.

George C. Whiting was arraigned for drunkenness at Braintree. Case continued until April 22.

Maico Incelechello was arraigned for the larceny of a pair of shoes at Quincy He was found not guilty and was discharged.

Thomas Devine of Randolph was arraigned for drunkenness. Case continued until May 16.

Arthur G. McLeod and James Cummings were fined $3 each for drunkenness at Quincy.

Martin Fitzgerald was arraigned for assault on his wife Julia at Quincy, and was put under bonds of $200 to keep the peace for three months.

Andrew Fitzgerald was arraigned for assault on Ellen Fitzgerald at Quincy. Case continued until April 22.

McManus & Co., 670 Washington street Boston, are offering a fine assortment of spring suits and top coats at from $12 to $20 each. An early selection affords the best choice.

Births.

HAYDEN—In Quincy, April 15, a 12-pound son to Mr. and Mrs. Hiram A Hayden of 3 Field street.

Marriages.

FRANZI-SOLA—In Quincy, April 11, by William M. Marden, Esq., Mr. John Franzi to Miss Olima Sola, both of Quincy.

HALLOWELL — HARDING — In Milton, April 14, by Rev. T. L. Reese of Milton, Mr. J. M. Hallowell of West Medford to Miss Louise Harding of Milton.

ROGERS—KING—In Arlington, by the Rev. Fr. A. S Malone, Henry Ernest Rogers of Brookline to Miss Anna Gertrude King of Quincy.

YOUNG — RUSHTON—In Lowell, April 15, by Rev. Harry B. Foster, Mr. Walter G. Young of Quincy to Miss Florence E. Rushton of Lowell.

WEDMORE—CLARK—In Boston, April 8, by Rev. Charles A. Crane, Mr. Leonard C. Wedmore of Boston to Mrs. Emma H. Clark of Quincy.

PACKARD—CLARKE—In Dorchester, April 14, by the Rev. George Lyman Paine, Jr., Herbert L. Packard of Wollaston to Miss Garnet W. C. Clarke of Dorchester.

Deaths.

ENOS—In Quincy, April 14, Mr. Charles Enos of 51 Gay street, aged 73 years, 1 month and 21 days.

LEONI—In Qu



We have recently installed new machines which are doing most excellent

Shirt, Collar and Cuff Work.

Send yours and try it.

Old Colony Laundry.

UNDER NEW MANAGEMENT.

Phone Connection.

Quincy, Nov. 1—tf

CASTORIA

The Kind You Have Always Bought, and which has been in use for over 30 years, has borne the signature of *Chas. H. Fletcher.* **and has been made under his personal supervision since its infancy. Allow no one to deceive you in this. All Counterfeits, Imitations and "Just-as-good" are but Experiments that trifle with and endanger the health of Infants and Children—Experience against Experiment.**

What is CASTORIA

Castoria is a harmless substitute for Castor Oil, Paregoric, Drops and Soothing Syrups. It is Pleasant. It contains neither Opium, Morphine nor other Narcotic substance. Its age is its guarantee. It destroys Worms and allays Feverishness. It cures Diarrhœa and Wind Colic. It relieves Teething Troubles, cures Constipation and Flatulency. It assimilates the Food, regulates the Stomach and Bowels, giving healthy and natural sleep. The Children's Panacea—The Mother's Friend.

GENUINE **CASTORIA** ALWAYS

Bears the Signature of

Chas. H. Fletcher.

The Kind You Have Always Bought

In Use For Over 30 Years.

THE CENTAUR COMPANY, 77 MURRAY STREET, NEW YORK CITY.

Lots of Catarrh Troubles Now

This is the time of year for them.
Awfully aggravating to say the least.
Some folks use douches and snuffs—
They get temporary relief—
But the trouble comes back again—
Yes, worse than ever.
We studied the matter for years.
We found that Catarrh attacks the membranes.
So we reasoned like this—
To cure Catarrh—the diseased membranes must be cured.
That's so, isn't it?
We studied, and mixed, and filtered, and studied again.
After a long time we got results—good ones—
And we put the ingredients together into a bottle.
We call it Vicona—**Jaynes' Vicona.**
And it really and truly cures Catarrh.
It has been curing our customers for two years.
All kinds of Catarrh too—Throat—Stomach—Bladder—Bowels—
Or anywhere that the mucous membranes are diseased.
Yes, we are sure of it—
So sure that we guarantee it.
If **Jaynes' Vicona** fails to cure your case of Catarrh
Why then—bring back the empty bottle and get your **63c.**
That's the price.
That's fair, isn't it?
We mean it.
Try it.
Nothing out if you're not cured.
By the way, remember that it's sold only by

JAYNES SAVES YOU 25 TO 33 PER CENT ON ALL DRUG STORE GOODS

JAYNES & CO.

(TRADE-MARK)

3 STORES

Washington St., cor. Hanover
Summer St., cor. South
877 Washington St., opp. Oak
BOSTON, MASS.

Would You Know How to Dress Well?



Toilettes.

The original and practical Fashion Journal of America. Its styles are recognized as the best authority on dressmaking. $2.00 per year; single copies, 25 cents.

Junior Toilettes.

The only Fashion Magazine for the young folks; is invaluable to dressmakers, mothers and in the home. $1.00 per year; single copies, 10 cents. Sample copies on application.

We want one representative in every town.

Of all booksellers, or address directly

TOILETTES FASHION CO.

Toilettes Fashion Building,
26 East 22d Street, New York.

JOB PRINTING AT PATRIOT OFFICE.

W. G. CHUBBUCK

Furniture and Piano Mover,

IN AND OUT OF TOWN.

Furniture Packed and Stored.
Carpets Taken Up, Cleaned and Relaid.

JOBBING.

Orders left at Page's Pool Room, or Nickerson's Candy Kitchen Music Hall Block; or at W. T. Arnold's Revere Road.

Address, QUINCY, MASS.

ABBOTT & MILLER'S

HOUGHS NECK,

QUINCY AND BOSTON EXPRESS.

Boston Offices—67 Franklin Street, 139 Kingston street, 36 Court Square, 11 Broad Street.

Quincy Offices—4 Chestnut street. Order Boxes, Quincy depot, Q. & B. St. R. R. building, C. B. Tilton's, Pastor's Drug Store.

South Quincy—Quincy Adams depot, 66 Quincy street, and Burns' store.

West Quincy—Kimball's store and depot.

Leave Quincy 8.30 and 9.30 A. M. Leave Boston 1 and 3.30 P. M.

G. M MILLER, General Manager.

Furniture and Pianos moved and stored Light and heavy teaming.

P. O. address, Lock Box 3, Quincy. Telephone 48-3 Quincy.

LIPPINCOTT'S

MONTHLY MAGAZINE

A FAMILY LIBRARY

The Best in Current Literature

12 COMPLETE NOVELS YEARLY
MANY SHORT STORIES AND PAPERS ON TIMELY TOPICS
$2.50 PER YEAR; 25 CTS. A COPY
NO CONTINUED STORIES.
EVERY NUMBER COMPLETE IN ITSELF

The Quincy Patriot.

Sixty-Seventh Year.

SATURDAY, APRIL 18, 1903.

SINGLE COPIES 5 CENTS.

FOR SALE AT

The Patriot Office,	Quincy
Hartwell's Periodical Store,	Quincy.
H. P. Kittredge,	City Square.
J.P. O'Brien,	38 Hancock St.
C. F. Carlson,	near Quincy Depot.
Miss E. M. Freeman.	Quincy Point.
Shunk's Periodical Store,	Wollaston.
Thomas Gurney,	Atlantic.
Branscheid & Martens	Atlantic.
Brauscheid & Martens.	Norfolk Downs.
Peter Haverly,	Quincy Adams.
W. E. Nightingale.	South Quincy.
E. H. Doble & Co..	West Quincy.
Henry Coram,	West Quincy.
Mrs. Lark's Store,	Brewer's Corner.
William Clark,	East Milton.
South Terminal Station,	Boston.
Fred J. Mullare,	Neponset.
N. R. Procter,	Braintree.
G. H. Hunt,	East Weymouth.
Arthur Dunham,	Houghs Neck.

Poetry.

Spring Song.

DUNC N CAMPBELL SCOTT.

Sing me a song of the early Spring,
Of the yellow light where the clear air cools,
Of the lithe willows bourgeoning
In the amber pools.

Sing me a song of the spangled dells,
Where hepaticas tremble in starry groups,
Of the violets swinging their golden bells
As the light wind swoops.

Sing me a song of the shallow lakes,
Of the hollow fall of the nimble hill,
Of the trolling rapture the robin wakes
On the windy hill.

Sing me a song of the gleaming swift
Of the vivid Maryland yellow throat,
Of the vesper sparrow's silver drift
From the rise remote.

Sing me a song of the crystal cage
Where the tender plants in the frames are set,
Where kneels my love Armitage
Planting the pleasant mignonette.

Sing me a song of the glow'afar,
Of the misty air and the crocus light,
Of the new moon following a silver star.
Through the early night.

Notes and Comments.

—The sensible custom of leaving cards at funerals is finding general acceptance. Attendance is usually prompted by the desire to show respect for the dead and sympathy for the living, but if it is not known whether or not one was present the act of courtesy fails of recognition. — Ladies' Home Journal.

—It seems as though some scheme, based on the universal principles of equity, might be devised to settle the present difficulties between labor and capital. Labor strikes are costly affairs. They are greatest peril threatening the future prosperity of our country. Let reason and justice prevail rather than passion.—Somerville Journal.

—It seems a pity to have one's enjoyment of a good mummy spoiled by the discovery of a Parisian factory especially devoted to manufacturing them. In fact, it even introduces an element of discord into the relations that have so happily existed between us and our Colonial furniture.—Boston Budget.

After something of a deluge of celebrities, Indiana is now adding variety to the list by producing a man whom the doctors say will live to be two hundred years old. The assumption is based on the moderation with which he has lived twenty-five years already and reached only the development of a boy of five. But suppose he gets the measles?—Boston Budget.

—One of the best things the present Massachusetts legislature has done was the killing of the bill proposing that any municipality might take a private gas or electric light plant at what practically amounted to the cost of duplication. Had the bill became a law, it would have been a savage blow at the rights of individuals, and would have opened a wider way to the confiscation process that is so popular in same quarters just at present. Apparently there are people who still cling to the belief that the way to right a real or fancied wrong is to commit another wrong. Such a course is about as unscientific as can well be imagined, and the sooner it is abandoned, the sooner really efficacious reform can be brought about.—Boston Home Journal.

—Gov. Bates has signed the bill allowing street railways to carry freight and merchandise, but a clause in the bill provides that they must first get the consent of local authorities and the railroad commissioners.

—The Pennells, husband and wife, recently killed in an automobile accident at Buffalo, left estates valued at $225,000. Possibly if they had had less estate they would have had less trouble. —Weymouth Gazette.

—Ohio is a strange state politically. The Republican mayor of Cincinnati had an unprecedented victory on Monday last, and the same is true of the Democratic mayor of Cleveland, but the most spectacular victory of all was in Toledo, where Hon. Samuel W. Jones, popularly known as "Golden Rule Jones," was elected for the fourth time. Both political parties united in an heroic effort against him. Not one of the many papers, daily or weekly, of any political complexion, printed his name under any provocation. He could not buy a line of reference to himself, to his campaign, or to his speeches, and yet for the fourth time he was elected by more than 2,000 plurality. There is no similar triumph on record in American municipal campaigns.—Somerville Journal.

—With the new tunnel under the Hudson river in commission Philadelphia will become a suburb of New York, says an enthusiastic New Yorker. In fact it is generally believed that within the next decade it will become possible to reach Philadelphia from New York in an hour's time.

—Universal sympathy will be felt for Ira D. Sankey, the noted evangelist, who has been stricken with blindness. There is little hope, it is said, of his ever recovering his sight.

—The new National Biscuit company, with $4,500,000 capital, must be regarded as a cracker jack.—Somerville Journal.

Impaired Digestion

is quickly corrrected by these wonderful pills—One trial will show you the reason for the big sales of

Beecham's Pills

Sold Everywhere—In boxes 10c. and 25c.

—Half the citizens of Nome, Teller City and other far northern Alaskan gold towns and camps, are minus fingers, noses, ears, toes, feet and legs. This statement has been brought back from the gold-seekers' country by Henry J. Dieter, who was one of the first to enter Alaska. The gold seekers have paid a high price for the metal they have secured, he says. They have been so frozen and frostbitten that their heads and trunks are about the only portion of their bodies which have not been injured.

—It is estimated of a local Mattapan grocer that, in a period covering thirty years, he has canceled the indebtedness of widows and orphans to the amount of nearly $50,000 without the hope of recompense.—Milton News.

—Mr. Bryan's home town went Republican last week Tuesday. Apparently the people out there do not read his paper, the Commoner.

—Strenuous Mayor Bryant of Quincy Monday night lined up the city council, read the members the riot act and forced them to revoke the city scavanger contract. He showed that the work was not being properly done and in the interest of the public health he demanded a change in the system, and he got it.—Hyde Park Gazette.

—"One of the most deplorable features of the labor situation is the attempt of persons and some institutions to stir up animosity between the laborers and the moneyed class. This is a despicable thing, and one of the most serious dangers of the times."—The Socialist.

—Charles R. Skinner, the State Superintendent of Education in New York, says: "What we need is a general return to the fundamental thoroughness of a generation ago. The great trouble with our educational system to-day is a lack of thoroughness in the grades. We rush our children through one study to another, without giving them time or opportunity to understand the processes of thorough education."

—It is hinted that the coming Chicago newspaper, owned, edited and managed entirely by women, is to have a Man's Column, and perhaps even a department of beauty hints for sterner readers. Undoubtedly, this would amuse the sterner sex; nor would the world be any the wiser concerning those who mocked in public, and then tried a hint or so in private,—just out of curiosity, you know.—Boston Budget.

—A grove of handsome pine trees borders the highway near the town of Eustis, Me., forming one of the natural beauties of the place. It seems that a practical lumberman wanted the trees and offered the town authorities $3,000 for them, enough to pay the entire municipal debt, but the town preferred keeping the trees.

—The American Telephone & Telegraph Co. filed with the secretary of state of New York, last week, a petition to increase its capital stock $100,000,000 which will make it $350,000,000.

—Quincy is growing in spite of croaking. Good tenements are scarce and new tenements of a first-class character are leased to prospective tenants before they are completed.

—The way for a literary man to get rich is to wait until he is dead. An auction of Whittier's unpublished stanzas and a few letters—stuff not considered worth publishing while he lived brought $10,000 the other day. A little poem on "School Boys," nine short stanzas, brought $540; a message from Lincoln brought $845, and a letter from Tennyson brought $400.—Fort Payne Journal.

—The Massachusetts House of Representatives passed the Richard Olney telephone bill on Monday. This bill establishes a five-cent rate for a five-minute talk, but an amendment passed with the bill "that the rate should be restricted to a radius of ten miles from the State House." It is now up to the Senate to kill the bill or alter that radius and make it embrace everything not included in the so-called "long distance list."—Weymouth Gazette.

—In the prize contest at Salem for nests of tree destroying insects, the school children brought in 8,000 nests on Monday, and the whole business cost but $80, which is much cheaper than doing it by state appropriations. Hingham Journal.

—Contractor Fred Ellis of Melrose has made a contract with the State to construct a macadam road from the Blue Hills,—the Randolph and Quincy line,—to the West Corner, as predicted in a previous issue. The road will be fifteen feet wide, leaving a strip of land on the west, between the macadam and the track of the Old Colony Street Railway, for another track, which the town of Randolph is expected to grant at an early date, through its agents, the Selectmen.—Randolph Register.

—According to the late John Fiske, the old Connecticut Blue law forbidding a man to kiss his wife on Sunday, never really existed. In his "Beginnings of New England," he says: "The legislation was quaint enough, though the famous Blue laws of New Haven, which have been made the theme of so many jests at the expense of our forefathers, never really existed. The story of the Blue laws was first published in 1781 by the Rev. Samuel Peters, a Tory refugee in London, who took delight in horrifying our British cousins with tales of wholesale tarring and feathering done by the patriots of the Revolution."—Boston Budget.

—Duxbury now comes forward with the claim of being the banner Plymouth county town in the matter of fire record. There has not been a fire in a building in that town for 33 months. Free from conflagrations, the old Pilgrim town, where John Alden and Priscilla, as well as doughty Capt Myles Standish, led eventful lives, has had in the last three years the greatest influx of summer residents in its history, and many handsome villas have been erected, and the lack of fires is pointed out as one of the principal things that has attracted the summer folk.—Hingham Journal.

—The battleship Indiana of the North Atlantic squadron at target practice in the Gulf last week, established a new world's record in the firing of 13-inch guns, the largest in our naval armament. According to the record of Admiral Higginson, telegraphed from Pensacola, the gunners scored 14 hits out of 16 shots at a range of five miles. This, too, with the ship moving at over half speed. This is one better then the record heretofore. It is held that this performance establishes the superiority of the gunners of the American navy over all others in the world. We have the right to be proud of it. —Newton Journal.

The City Council.

The proposed sewer appropriation was more than doubled at the meeting of the City Council Monday evening. The Committee on Sewers had at a previous meeting reported an order for $30,000; the Finance Committee offered as a substitute $50,000, and after argument $70,000 was voted. There was an unsuccessful effort to strike Adams street out of the street-watering order in favor of Quincy Neck streets. It was another late session and is fully reported below.

Councilmen Cleverly, Reardon and Thompson were the absentees.

Mayor Bryant sent a communication announcing the appointment of the following Assistant Assessors: Henry P. Kittredge, Albert Keating, W. J. Parker, W. H. Teasdale, Charles R. Sherman and L. D. Gurney.

The Mayor sent a communication from the Harbor and Land Commissioners giving notice of a hearing on the petition of the Old Colony street railway. To Committee on Streets.

A petition was received asking that East Howard street and Newcomb square be included in the street watering schedule. Laid on table.

A petition was received for the acceptance of Verchild street at Atlantic. To Committee on Streets.

The Committee on Licenses reported on several petitions for minor licenses.

The Finance Committee reported recommending that the matter of street lighting contract be referred to the executive and with the recommendation that it be made for one year and a reduction of ten per cent. of the present contract. Adopted.

The Committee on Finance reported ought to pass on the order for $75 for John A. Boyd camp for Memorial day.

Mayor Bryant—This means borrowing money which we have no right to borrow. It should have come in with the budget. The only way was to have it charged to appropriation for the G. A. R. He was in sympathy with the matter but it can not be legally borrowed. He had rather give the amount out of his pocket than see the City Council do something illegal.

Order recommitted to Committee on Finance.

The Committee on Finance reported slight amendments to the street-watering order so as to include East Howard street to Des Moines road. Accepted.

Councilman Adams offered an amendment cutting ont Adams street, between Whitwell and Beale streets, and adding East Howard street and Newcomb square.

Councilman Nickerson thought it unwise to cut out Adams street.

Councilman Adams thought Adams street but little used when compared with Howard avenue, which should be looked after.

Councilman Whiton would like to see Howard street watered but opposed cutting out Adams street.

Mayor Bryant said it was unwise to cut out Adams street. Much money has been expended on Adams street, and if not watered it will go to pieces.

Commissioner Knowlton, in reply to questions, stated that the State would put Adams street in condition where it was dug up for the sewer. It would take some weeks to complete it.

Councilman Adams thought as this street was to be repaired it should not be watered during that period.

Councilman Bass opposed striking out Adams street.

The motion to strike out Adams street was lost.

The rules were then suspended and the order passed.

The Committee on Finance reported favorable on order refunding Gennieve Tobey $33 for cost of sidewalk. Adopted.

The Committee on Finance reported ought to pass an order for $186.25 to pay bills of 1902. Rules suspended and order passed.

The Committee on Finance reported an amendment to the order for $600 for public scales changing the location to near the fountain in City Square.

Councilman Langelier opposed. It did not seem consistent to remove the trees and green plot and then put in unsightly scales.

Commissioner Knowlton, in reply to questions, said the location proposed by the committee in front of the driveway leading to the side of City Hall was a bad one, owing to the grade of the street. That it would block the gutter and that teams were constantly standing in front of City Hall.

Councilman Smith moved to recommit. Lost.

Councilman Polk did not think near the fountain a proper location. He questioned if there was a great demand for public scales. It would block street if near fountain.

Councilman Whiton thought there was a great demand for the scales. At the location proposed they would not block the street.

Councilman Hardwick opposed. It would be dangerous, would block the street and would be unsightly.

Councilman Polk did not see why the Finance Committee should take it into their head to change the report of the Committee on Public Grounds.

The amendment was defeated and the order took its second reading.

The joint committee on Finance and Sewers reported an order for $6,000 for house connections with the sewer. Read once.

The Committee on Finance reported ought to pass on order for $301.10 to repair interior of Almshouse. Rules suspended and order passed.

The Committee on Finance reported an amendment to the order for $30,000 for sewer construction, making the amount $50,000.

Councilman Nickerson said the reason for the change was that the work could not be properly done with the $30,000. It was proposed to build the main to Quincy Point and build laterials as they proceed. This could not be done with $30,000.

Councilman Hardwick did not see how another committee could amend a report like this.

President Alden stated that the Finance Committee had a right to recommend any change.

Councilman Bass—If money is appropriated it should not be for general purposes but should specify where it is to be expended. He felt $30,000 was all that should be appropriated at this time.

Councilman Whiton thought it wise to have the Sewerage Commissioners state where money was to be expended. It was useless to build main sewer unless we have laterals.

Councilman Bass quoted from the Sewer act, and contended that the plans should be submitted to the City Council.

Councilman Adams was called to the chair and President Alden took the floor and ask of the chairman of the Committee on Sewer and Drains what their idea was in regard to the $30,000.

Councilman Adams said the request was for $80,000 of this $10,000 was to be expended in West Quincy. The people there, however, said they did not need the sewer, now and that was cut out. All of the balance could not be used now and we thought to save interest to make the amount $30,000 and later when it was needed give the Sewer Commission more.

Councilman Nickerson stated that it was good financiering to borrow $50,000. The City Treasurer has to pay five per cent on loans in anticipation of taxes. The loan of $50,000 can be floated for three and one-half per cent, and as it will not all be used at once we can use from that instead of borrowing at five per cent. This would be a saving in interest to the city.

Chairman Schenkelberger of the Sewerage Commission, in reply to questions, said if only $30,000 is appropriated only a beginning can be made, and if let out by contract it may not be enough. Our estimate was that it would take $35,000 for the main sewer to Quincy Point, $25,000 for laterals and $10,000 for other laterals. We propose to build the main sewer to Quincy Point. If we have $70,000 we can build laterals as we proceed and have money to build other laterals. Last year the board did not expend $12,000 on the two dumping places, but $4,000 including $600 for land. There was no other dumping place under construction and none have been contemplated.

Councilman Langelier said his idea was to borrow a little at a time to save interest.

Councilman Whiton wanted to know if it was a bluff to come here and ask for $60,000 for some other place or whether it was intended to expend it at Quincy Point.

Chairman Schenkelberger—I have already stated it was our intention to build the main to Quincy Point this year. We can not make any contract until the money is appropriated.

Councilman Alden moved the amount be amended to read $70,000. Voted.

Councilman Nickerson moved a suspension of the rules.

Councilman Bass and Piper opposed. It was time to stop this wholesale suspension of the rules.

Rules suspended and order passed.

The Committee on Ordinances reported on the order for $2500 for sidewalk on Whitwell street. Order passed, Councilman Hardwick alone voting no.

Upon motion of Councilman Gassett rule one was suspended, and it was voted when the Council adjourn it be until April 27.

Councilman Johnson moved and it was voted that the Committee on Sewers and Drains report on the Chubbuck street order at the next meeting.

The Committee on Ordinances reported on the order amending the Fire Department Ordinance.

Councilman Langelier moved to amend the substitute so as to increase the number of call men on the Atlantic combination.

Councilman Gassett moved to lay on the table. Lost.

Mayor Bryant said there was no use amending the order as the appropriation in the budget was in accordance with this order. If amended there would be no money to pay the men with. We would have an efficient department under this order and he hoped it would pass.

Councilman Hughes opposed amendment. The Atlantic apparatus answers fewer alarms than any other.

The amendment of Councilman Langlier was lost.

Councilman Gassett moved that Chief Engineer appear before the Council.

A recess was taken while the City Messenger went on a hunt for the Chief. He reported he could not find him.

Councilman Gassett then moved matter be referred to the next meeting.

Councilman Hadlock opposed. He considered the Atlantic apparatus had men enough.

Councilman Piper saw no objection to the motion. If we are called upon to pass a matter that has already passed upon we are being buncoed that is all.

Councilman Smith, chairman of the Committee on Fire Department said that Chief Williams appeared before the Committee and approved the Amendment.

Councilman Whiton—The city is only going to pay for what it gets. We have a good chief but he has extraordinary ideas.

The motion of Councilman Gassett was lost by a vote of 6 in favor and 12 against.

Mayor Bryant denied that there was any bunco game.

The amendment of Councilman Langelier was lost.

The order passed.

Councilman Diack moved that the Committee on Streets report on the Federal avenue order at the next meeting.

Councilman Nichols thought it would be impossible for the Committee to report on the order at the next meeting.

Adjourned at 10.20, to meet April 27.

Houghs Neck Fire Station.

The new fire station at Houghs Neck is one of the best public buildings of its size in the city, and when equipped with a combination hose wagon and hook and ladder truck, as it will doubtless eventually be, it will take care of that district in good shape.

The building, which is a two-way house, is located on the corner of Sea street and Manet avenue. It is a wooden structure one story high with a tower on the easterly end.

The dimensions of the building are 63.3 by 34.6. The main room is divided into an apparatus room and stable. The apparatus room is 64.6 wide, and 42.3 long. The stable is 34.6 wide and 21 feet in depth. It has three stalls with room for two more.

In the basement is the steam heater.

The tower which is two stories high is to be used for toilet and sleeping rooms. The toilet room is located on the first floor and the two sleeping rooms on the second floor.

The building, which is built in a first class and thorough manner, cost $4,300. W. R. Lofgren was the contractor, and Badger Bros. put in the heating apparatus.

World's Fair.

St. Louis is planning for a grand time the last of this month, the formal dedication of the Louisiana Purchase Exposition, which however will not open until next year. Acceptances have been received from President Roosevelt, former President Cleveland, the President's cabinet, diplomatic representatives of foreign countries, Governors of states and other distinguished men. The first day, April 30, is dedication day; May 1 is diplomatic day, and May 2 governors' day. The military parade on April 30 will be composed of 15,000 to 20,000 troops, and the civic parade on May 2 will be equally as large if not larger.

CASTORIA

For Infants and Children.

The Kind You Have Always Bought

Bears the Signature of *Chas. H. Fletcher.*

Quincy Real Estate Sales.

The following is a list of the recent real estate transfers in Quincy:

Samuel T. Heath to John W. Chisholm, $800.
John Derrenger to Michael J. McCarthy.
Michael J. McCarthy to Mary A. Derringer.
Jacob W. Wilbur to John E. Ericson.
John E. Ericson to Gustave B Bates.
Gustave B. Bates to Richard S. Talbot.
John McGuane to Julia T. Crowley.
Margaret M. McGuane to Julia T. Crowley.
Mary M. McGuane to Julia T. Crowley.
Jacob W. Wilbur to Roderic McKenzie.
Edwin A. Allard to George C. Wales.
Herbert W. Pinkham to Mary A. Palmer.
John H Bishop to Alfred Bishop.
John H. Bishop to Benjamin Bishop.
John R. Walters to Quincy Savings Bank, $603.
Elizabeth Smith to Willard Welsh.
Ann W. Vinton to Emma A. Vinton.
Jane M. Pope to Dennis E. Sullivan.
Thomas Swithin et al trs, to William Laing.
Kate M. Russ to Arthur W. Large.
Jacob W. Wilbur to John F. Donovan.
Annie Hayes to Alice G. Hayes.
Lewis S Dabney to Thomas Swithin et al trs.
Charles C. Barton et al trs to Frank O. Swanson, et al.
George W. Hopkins et al trs., to Salarde Cheldo.
George W. Hopkins et al trs., to Antonio Crevella.
George W. Hopkins et al trs., to Giuvann Crevella.
George W. Hopkins et al trs, to James A. Crevella et al.
Morrill A. Phillips et al trs., to Jacob W. Wilbur.
Anna Schatzl et al, to Charles P. Grimmer, $600.

Mr. Wilson's Book.

The Rev. Daniel Munro Wilson, author of "Where American Independence Began," published lately by Houghton, Mifflin & Co., was a resident of Quincy, Mass., for eighteen years, and for most of that time a pastor of the old First church there. This gave him opportunity to gather much information and tradition about the people of Quincy, of whom, together with those of Braintree, his book treats. It is the thesis of the book that the patriotic sentiment in these towns anticipated the movement for separation from the Crown, which was not so widespread as is commonly supposed. Dr. E. E. Hale said upon reading this book that it touched a bit of history which had been waiting to be written and that Dr. Wilson was just the man for the task. Speaking of the family of the Quincys and of the Josiah Quincy who was recently Mayor of Boston, and sixth of the name, Dr. Wilson writes; "Even before his advent some one wittily remarked of the Quincys that while with other families the descent was from sire to son, in their case it was from 'Siah to 'Siah."

Nothing Like Experience.

"One truth learned by actual experience does more good than ten experiences one hears about." Tell a man that Chamberlain's Colic, Cholera and Diarrhœa Remedy will cure cholera morbus, and he will most likely forget it before the end of the day Let him have a severe attack of that disease, feel that he is about to die, use this remedy and learn from his own experience how quickly it gives relief, and he will remember by all itallhis life. For sale druggists.

BOSTON AMUSEMENTS.

Boston Horse Show

There will be a jolly fluttering in horse circles throughout the East next Monday, April 20, when the Boston Horse Show opens its doors to the public. And what a rare treat there is awaiting the admirer of a high stepping harness horses, the trotting horse, the hunter, the polo pony, the hackney and the high school horse. There is a record breaking list of entries which only goes to show that public interest in the exhibition keeps abreast of the strengthening competition for ribbons. Society placed its seal of approval on the horse show this year at the sale of boxes. The amount of the sale aggregated $16,000, which is a new record for the sale of 75 boxes. It the show is not the very best affair of its kind ever held in Boston, it will not be for lack of attractions. All of the classes have filled handsomely, guaranteeing an excellent week's sport in and around the tan bark arena. There will be three performances daily at 10 A.M., and 2 and 8 P.M

Castle Square Theatre.

The revival of "Othello" at the Castle Square Theatre next week, in response to many requests from patrons, makes the final attraction of the fall and winter season of this popular play-house. The record of the eight months just ended marks an era of prosperity at the Castle Square and brings to a close the sixth year of almost continuous dramatic productions at this theatre. Othello will be given with much the same cast, the principal members of the company being assigned as follows: Duke of Venice, Lindsay Morison; Brabantio, John T. Craven; Gratiano William C. Mason; Lodovico, Edward Wade; Othello, John Craig; Cassio, Thomas MacLarnie; Iago, John Sainpolis; Boderigo, William J. Hasson; Motano, George E. Mack; Messenger, Louis Theil; Leonardo, George F. Carroll; Julio, J. W. Pooler; Marco, G. Graham Murphy: Pulo, B. C. Buswell; Antonio, Paul Mactarland; Giovanni, W. Power Kenibb; Luca, W. Paul Linton; Desdemona, Lillian Lawrence; Emilia, Susette Willey. The regular summer season at the Castle Square begins on Monday, April 27, and the attraction for the week will be Sutton Vane's melodrama "The Cotton King." The distribution of boxes of chocolate bonbons to all Monday matinee patrons will be continued until further notice.

Anecdotes.

She—What was his answer?

He—He said: I don't know who you are, but it's all right.

"Delia studied medicine, you know, and I've taken a cooking-school course."

"Well?"

"We're going to start a magazine, called "What to Eat and how to Get Over It."

Employment Agent—See here! How is this? You stayed two weeks in your last place. How did that happen?

Domestic — Sure, Oi dunno. Oi musht av overshlept mesself. — New York Weekly.

First Digger — We'll need another piece of pipe to finish this drain.

Second Digger—Don't say anything about it till tomorrow morning, and then we kin sit around till it gits here. New York Weekly.

"Say," said the man with the hobo appearance, "could you put something in the paper for me?"

"What is it?" asked the easiest man on the force.

"Well let's see. You might make it a cheese sandwich, half a cold chicken an' a quart of beer. If you don't feel like the trouble of wrappin' all them things in the paper, jus' gimme the price an' I'll attend to it myself."

DO YOU COUGH DON'T DELAY TAKE KEMP'S BALSAM THE BEST COUGH CURE

It Cures Colds, Coughs, Sore Throat, Croup, Influenza, Whooping Cough, Bronchitis and Asthma. A certain cure for Consumption in first stages, and a sure relief in advanced stages. Use at once. You will see the excellent effect after taking the first dose. Sold by dealers everywhere. Large bottles 25 cents and 50 cents.

Household Receipts.

Plymouth Indian Pudding. Mix one cup of yellow meal, one cup of molasses and one teaspoonful of salt. Pour on one quart of boiling milk; add one tablespoonful of butter, three pints of cold milk and two eggs. Bake in a deep, well buttered pudding dish holding at least three quarts. Bake very slowly, seven or eight hours. Do not stir, but cover with a plate if it bakes too fast.—Mrs. Lincoln.

Cheese Omelet. Melt two tablespoonfuls of butter in a frying pan and add the regular omelet mixture, to which a cupful of grated cheese has been added. Fold and serve. In London cucumbers are usually served with cheese, while the old dessert so often quoted by Shakespeare, "pippins and cheese," is still beloved and still in evidence.

Bread Pudding. Fill a pint basin two-thirds full of stale bread, cover with water, place a plate on top to keep the bread under; when soaked soft, mash with a spoon, add three eggs well beaten, one cupful sugar, half a nutmeg grated, one teaspoonful soda, half saltspoonful salt, one ounce butter and one cupful floured raisins. Beat well, pour in buttered dish and bake slowly for one hour. Serve with or without sauce.

Kedgeree. For this any delicate white fish serves. Boil, as for curry, a tea-cupful of rice. Mix two ounces of butter with the hot drained rice, then stir in the fish, flaked, seasoning with salt, white pepper and a little cayenne. Stir over the fire till very hot, then quickly add two beaten eggs, which must not boil, and serve at once.

Salad Sandwiches. Cut some thin slices of bread, butter them rather sparingly; take a sufficient quantity of mustard and cress, water-cress well washed and dried, put this into a dish with a little mayonnaise sauce, toss it lightly about to mix it, spread the salad between the bread and butter, cut the sandwiches neatly round, and serve.

String Bean Salad. Put three tablespoonfuls oil with one of vinegar into a bowl. Add one-quarter teaspoonful pepper, the same of salt and one chopped onion. Stir a few minutes, add cold string beans or any vegetables left from dinner, mix all together and serve.

ONE PILL POWER

One pill every day for a week has more power to cure Liver and Bowel Complaints, Indigestion, Sick Headache and impure blood—causing skin disorders, than any number of drastic, irritating pills or drugs.

Parsons' Pills

are powerful, but harmless; purely vegetable. 30 in a bottle, 25 cents; five bottles, $1.00; postpaid.

I. S. JOHNSON & CO., Boston, Mass.

Johnson's ANODYNE LINIMENT

Originated 1846. Generations have been relieved and cured by it. A penetrating, healing anodyne for *internal* as well as external use. Cures all inflammation. Especially valuable in summer for colic, cramps, diarrhœa, cholera morbus, bites, bruises, burns, stings, chafings, strains, sprains. Two sizes, 25c. and 50c. Book free on "*Treatment for Diseases.*"

I. S. JOHNSON & CO. BOSTON, MASS.

If You Wish to be SURE

of first class work at honest prices, consult us in all branches of

Plumbing and Heating.

We are confident of our ability to satisfy, and our well known reputation and 30 years' experience in the business, is sufficient guarantee.

Crawford Ranges

We are selling at the very LOWEST prices. Drop in and we will show you how they are superior to all others.

Kitchen Furnishing Goods, Paints, Oils, Varnishes, Brushes, Garden Tools, Vegetable and Flower Seeds, Poultry and Chicken Netting, Screen Wire, Nails, Oil Stoves, Lamps, etc., etc.

MAY BE FOUND AT OUR

NEW STORE.

SANBORN & DAMON,

1428 Hancock Street, Quincy.



Thousands of children, made sickly and wretched by worms, have been restored to health and happiness by a few doses of

TRUE'S PIN WORM ELIXIR

Pure, vegetable, harmless tonic and specific for stomach and bowel disorders. 35 cents at druggists. Booklet free.

Dr. J. F. TRUE & CO., Auburn, Me.

Mortgagee's Sale of Real Estate.

BY Virtue and in execution of the power of sale contained in a certain mortgage deed given by Anne McKenzie to Jacob Hale, dated October 31, 1900, recorded with Norfolk Deeds, Book 882, Page 498, duly assigned to the subscriber, and for breach of the condition contained in said mortgage, will be sold at public auction, on the premises hereinafter described, on TUESDAY, the twenty-eighth day of April, A. D. 1903, at thirty minutes after ten o'clock in the forenoon, all and singular the premises by said mortgage conveyed, viz:

A certain parcel of land with the buildings thereon, situated in that part of said Quincy called North Quincy, being lot numbered sixty-five (65) as shown on a plan entitled Plan of House Lots at Atlantic Station, North Quincy, made by L. Briggs & Co., surveyor, dated April, 1871, which plan is recorded with Norfolk Deeds, and said land is bounded and described as follows, viz: Northerly by Appleton street, seventy feet; easterly by lot sixty-seven on said plan, one hundred and fifty-five and 6-10 feet; southerly by land of heirs of George B. Billings, seventy and 6-10 feet; westerly by lot numbered sixty-three on said plan, one hundred fifty-two and 7-10 feet; containing 10,790 sq are feet, more or less.

Said premises are to be sold and conveyed subject to one mortgage to the Hingham Institution for Savings for $2,000.00, also subject to any and all unpaid taxes and assessments if any there be.

Terms: Two hundred dollars cash at time of sale, balance in ten days. For further information apply to J. A. Bailey, Jr., 414 Barristers Hall, Boston, Mass.

JAMES A. BAILEY, JR.,
Assignee and present holder of said mortgage.
Boston, Mass.

March 31, 1903. April 4-3w

Half-Sick

"I first used Ayer's Sarsaparilla in the fall of 1848. Since then I have taken it every spring as a blood-purifying and nerve-strengthening medicine."—S. T. Jones, Wichita, Kans.

If you feel run down, are easily tired, if your nerves are weak and your blood is thin, then begin to take the good old standard family medicine—Ayer's Sarsaparilla. It's a nerve lifter, a blood builder. $1.00 a bottle. All druggists.

Ask your doctor what he thinks of this grand old family medicine. Follow his advice and we will be satisfied.

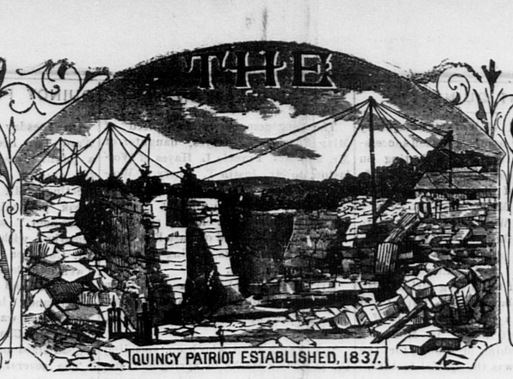
To hasten recovery, keep the liver active and the bowels regular with Ayer's Pills. All vegetable.

J. C. AYER CO., Lowell, Mass.

INSURANCE AGENCY.

ESTABLISHED in

The Quincy Patriot.



QUINCY, MASS., SATURDAY, APRIL 25, 1903. VOL. 67, NO. 17. FIVE CENTS PER COPY; $2.50 PER YEAR.

The Quincy Patriot,

Established in 1837.

PUBLISHED SATURDAY MORNINGS BY

GEORGE W. PRESCOTT & SON,

OFFICE, No. 1424 HANCOCK STREET.

Subscription Price, $2.50 per Year.

☞A reduction of fifty cents will be made when paid one year in advance

Quincy Daily Ledger,

THE ONLY DAILY in the ONLY CITY in Norfolk County. Established in 1889.

Subscription Price, $6.00 per Year.

☞A reduction of $1 will be made when paid a year in advance.

ALSO PUBLISHERS OF THE

Braintree Observer

A Weekly Established in 1878

DR. C. T. SHERMAN

DENTIST.

Rooms 5 and 6,—Durgin & Merrill's Block, HANCOCK STREET, QUINCY.

Office Hours, 8 to 12, 1 to 5.

Residence, Greenleaf street.

DR. FENIMORE S. ANDREWS,

DENTIST.

67 Franklin St., Cor. Water St., PINEL BLOCK, QUINCY ADAMS.

OFFICE HOURS,—9 to 12; 2 to 5.

Also, MONDAY and FRIDAY Evenings, 7 to 9.

Telephone number, 146-2.

Aug. 16. tf

DR. RALPH M. FOGG,

SURGEON DENTIST.

Teeth extracted absolutely without pain, with the "BOSTON VEGETABLE VAPOR."

DEDHAM. QUINCY. NORWOOD.

At Quincy office, French's Building.

WEDNESDAYS.

At Dedham Mondays and Tuesdays.

At Norwood Fridays and Saturdays.

July 28.

DR. G. R. ENGLAND,

DENTIST.

21 Chestnut Street

Telephone 126 5

Quincy, Oct. 1. ly-tl

QUINCY DENTAL PARLORS.

FIRST CLASS DENISTRY.

At Lowest Prices. Gas and Ether Administered. Reasonable—Reliable—Responsible.

Office Hours, 9 to 5. Open Monday and Friday Evenings. City Square, opposite Fountain, Quincy. Tel. 40-9.

FREE EXAMINATIONS.

Feb, 2. 1-1y- p-6mos.

W. E. BROWN,

UNDERTAKER,

Office and residence, corner of Canal and Mechanic streets.

Quincy, Feb. 6. tf

WILLIAM PARKER & SON,

Carpenters and Builders.

Plans and Specifications furnished and estimates given.

JOBBING PROMPTLY ATTENDED TO.

HANCOCK COURT, . . QUINCY, MASS.

A. W. PARKER,

Carpenter and Builder,

Cor. Putnam and Merrymount Road, Quincy.

HOUSES FOR SALE and TO LET.

PLANS FURNISHED.

Jobbing Promptly Attended to.

IRA LITCHFIELD,

CARPENTER and BUILDER,

PEARL STREET,

SOUTH QUINCY.

JULIUS JOHNSON,

Carpenter, & Contractor

—AND—

BUILDER.

Plans and Specifications furnished and estimates given.

Jobbing promptly attended to.

NO. 64 CENTRE ST., QUINCY, MASS.

Telephone, 69-2

June 19. tf

J. E. KENILEY & CO.,

PLUMBERS.

All orders promptly attended to at reasonable prices. Satisfaction guaranteed.

NO. 9 TEMPLE STREET, QUINCY.

Jan 6. tf

Granite Firms.

FULLER, FOLEY & CO.,

Granite Manufacturers and Dealers. Works opposite West Quincy Depot.

CAREY BROTHERS,

Dealers and manufacturers of Polished and Hammered Monuments, Curbing and Headstones. Willard street, West Quincy.

LONG & SAUNDERS,

Fine Monumental Work from American and Foreign Granite and Marble. Latest designs. Superior workmanship. Works, South Quincy. Branch, Stoughton, Mass.

MILNE & CHALMERS,

Monumental and Cemetery Work of every description. Works near Quincy Adams Depot. P. O. Address, Quincy, Mass. Branch Office, 24 West Main St., North Adams.

BADGER BROTHERS,

Granite Dealers and Machinists. Monumental Work of all Descriptions Celebrated Ashland Emery for sale. West Quincy.

MERRY MOUNT GRANITE CO.

Incorporated 1881. Manufacturers and Dealers in Monumental and Cemetery Work. Works near Quincy Adams station. So. Quincy.

McGRATH BROS.,

Large stock of Finished Monuments and Tablets constantly on hand. Works at Quincy Adams Station. Established 1854.

THE · LEWIS · F · PERRY & · WHITNEY · COMPANY ·



· PAINTING · · SPECIAL · · FURNITURE · · CARPETS · · FABRICS · · PAPERS · · CRETONNES · · TAFFETAS · · LACES · · RUGS ·

· DECORATION · · SKETCHES · · ESTIMATES · · MAKERS · · IMPORTERS · · DESIGNERS · · UPHOLSTERY · · SPECIAL · · ORDER · · WORK ·

8 · BOSWORTH · ST · BOSTON · MASS

H. T. WHITMAN,

Civil Engineer

—AND—

SURVEYOR.

ADAMS BUILDING, - QUINCY.

Boston Office, - 85 Devonshire street.

Hours, 12 to 2 P. M.

N. B. Plans of nearly all the Real Estate in the City of Quincy can be found at my offices. Telephone connection.

May 28. tf

JOHN W. McANARNEY,

COUNCILLOR-AT-LAW,

ROOM 1, DURGIN & MERRILL'S BLOCK,

HANCOCK STREET, QUINCY.

DAVID BROWN,

HORSE SHOEING,

Carriage Work and General Jobbing.

ARLINGTON STREET. - WOLLASTON.

Nov. 9 tf

C. L. PRESCOTT,

CONTRACTOR.

HAVING Been appointed City Scavanger, I respectfully solicit the patronage of the citizens, pledging myself to give particular attention to all work entrusted to me, and to do all by the Edson's Odorless Excavating System. Orders may be left at:

POINT.—At Miss Freeman's store.

CITY HALL,—Board of Health office.

AT MY RESIDENCE,

Baxter Avenue, Quincy Point.

March 21. tf

THOS. W. LINCOLN,

Awning Maker,

764 Washington St., Quincy Point.

Italian Awnings,

All Kinds of Strips.

Made in the Best Manner.

At Very Short Notice

—: FOR :—

STORES, HALLS, PRIVATE RESIDENCES, Beach Houses.

☞ Yacht Sails made to order and warranted to fit.

☞ Second-hand canvas constantly on hand.

March 14. tf

S. SCAMMELL & SONS.

Carriage Builders

AND PAINTERS.

ALSO HORSE SHOEING AND JOBBING

BY FIRST-CLASS WORKMEN.

Farness Making and Repairing.

All orders promptly attended and faithfully executed.

Buy your Rubber Tires of us.

Factory Quincy Ave.,

QUINCY. MASS.

WOOD! WOOD! WOOD!

OF ALL KINDS.

DRY AND GREEN

At Lowest Possible prices.

THOMAS O'BRIEN & SONS,

Yard off Miller and West Streets,

WEST QUINCY.

Quincy, Jan. 10. tf

J. COFFMAN,

Ladies' & Gents' Custom Tailor.

SUITS made to order from $18 up.

PANTS made to order from $5 up.

Cleansing Dyeing, Pressing and Repairing at lowest prices.

579 Washington Street,

Near Cook's Drug Store,

QUINCY POINT.

Jan. 24. 6m

W. G. CHUBBUCK

Furniture and Piano Mover

IN AND OUT OF TOWN.

Furniture Packed and Stored.

Carpets Taken Up, Cleaned and Relaid.

JOBBING.

Orders left at Page's Pool Room, or Nickerson's Candy Kitchen, Music Hall Block; or at W. T. Arnold's Revere Road.

tp-tf Address. QUINCY, MASS.

BOSTON HERALD.

PUBLISHED EVERY DAY IN THE YEAR.

STORE NEWS.

We catch our customers as young as possible—when they are small boys.

Then we keep them with us until they bring in their own boys to be fitted—and not seldom their boys' boys, too.

Every year we graduate a large "class" from our Boys' Clothing Department into the Men's Department; and therefore we have to keep our "kindergarten" constantly filling up.

For these reasons we give very careful attention to our Boys' Department—it's one of the corner stones of a great clothing business.

Today's news in respect to boys' wearables takes the form of a bit of about Sailor Suits and

STORE NEWS.

Time was when retail clothing stores gave practically all their attention to the "average" man—that is to say, the man of average height, average breast measure and average length of leg.

The stout man and the thin man were either forced to employ a custom tailor or to accept a more or less unbecoming "misfit."

We bore our part in changing these conditions.

We slackened no whit of our attention to the "average" man, but at the same time we put upon our counters garments suitable for either a Falstaff or a Cassius.

The result was most satisfactory.

Macullar Parker Company,
400 Washington Street.

EBEN SMITH. 1872 MRS. EBEN SMITH. 1897.

PICTURE FRAMING.

FINE GOLD WORK.

147 Summer Street, Boston, Mass.

REGILDING, RESTORING, PASSE PARTOUT.

Formerly Lincoln Street Art Store.

Oct. 12. tf



We have recently installed new machines which are doing most excellent

Shirt, Collar and Cuff Work.

Send yours and try it.

Old Colony Laundry.

UNDER NEW MANAGEMENT.

Phone Connection.

Quincy, Nov. 1—tf

EXAMINERS FOR AND MAKERS OF EYEGLASSES AND SPECTACLES

ORIGINATORS OF THE

FOUNDED 1883. "SANBORN" METHOD OF EXAMINATION. INCORPORATED 1902

JOHN W. SANBORN CO.,

OPTICIANS.

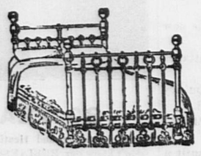
No. 3 Winter Street, BOSTON, MASS.

BRIGGS S. PALMER,---Pres. and Manager.

TELEPHONE. ELEVATOR. ONE FLIGHT

Jan. 17. 1y

METAL BEDS.



The sooner you dispose of all your wooden beds, the sooner the sanitary condition of your sleeping rooms will be improved. Public opinion has endorsed Metal Beds as being the proper thing, and when public opinion sets the seal of approval on anything, that settles it for good. The most interesting thing about these popular beds is the price. They are cheaper even than the wooden beds.

Our prices from $2.98 up.

HENRY L. KINCAIDE & CO.

New England's Lowest Priced Furniture Store,

Hancock Street, Quincy.

We keep open Monday, Friday and Saturday Evenings.

If You Have a House to Let, Advertise It in the Patriot.

Poetry.

A Dream of the May.

ALICE E. DARLING.

I dreamed that the trailing arbutus
Grew thick on the slope of the hill,
Where oft when a child I had wandered,
My little print apron to fill.

But over the place where I sought them
The briars grew ragged and tall,
And through the brown tangle went running
The stony gray length of a wall.

On the vines of the trailing arbutus
A few punny blossoms I found;
The nest, of its fledgelings forsaken,
Lay empty and torn on the ground.

Aye, gone was the place I had dreamed of,
The hot tears flowed over at last;
Where the child had dreamed of the future
The woman remembered the past.

If this be the price of thy bauble,
Oh Fame, 'tis too dear for the prize,
If this be the garner of wisdom
Oh would that I ne'er had grown wise.

How oft in the chaplet of laurel
A spray of the cypress is twined,
How often the flowers that we dream of
Are fairer than those that we find.

Miscellany.

A Severe Experience.

It was an ill-tempered day, with a fine, penetrating mist and a raw east wind. Every one who came into the store shivered as the warm air struck them, and the east wind seemed to have possession of all their tempers.

Caleb Wilson, the proprietor of the store, was at best a gnarly old gentleman with an uncertain disposition which was growing more uncertain as the day progressed and his trials accumulated. Mrs. Jones could get everything she priced "a mite cheaper over to Harmon's." Mrs. Austin, his best customer and butter-maker, brought in doubtful butter; and he dared not tell her so, but meekly took it at his highest price. Mrs. Sampson returned a dress because she found a "damaged spot right in the middle of the piece." So it had gone all day.

Just at nightfall, Bruce, his only son, a boy of fifteen, came in and stood by the showcase, talking to a mate in the vicinity of Mr. Wilson, who was marking goods behind a stack of muslins.

"I feel awful bad about their changing our arithmetics," the boy was saying. "I'a just can't afford to get me one, I know."

"Yes, 'tis bad for some of you fellows," Bruce answered in a lofty tone. "Of course, with me it's different. Father can get whatever I want."

The old man's face grew grimmer, and his thin lips set in a displeased line. "So, so, young man," he muttered; "you are crowing pretty loud."

Bruce went on: "I tell you I am glad my father's rich. I'd 'most rather die than go dressed as some of the fellows have to, and dig into all kinds of work."

"Guess you could work if you had to," the boy replied rather tartly.

"Yes, but I don't have to," Bruce retorted with a laugh.

"You don't sonny? Well, we'll see," Mr. Wilson muttered again, peering around the muslins at the spruce, rather supercilious-looking boy. Then his gaze wandered down the length of the long, well-filled store. It was the largest in the county; and the honest, energetic old man had the patronage of the entire country-side, in spite of his surly ways. He gazed long down into the dim interior, until his clerks commenced lighting up.

"I am tired of keeping store, anyway," he said, half aloud. Then, roused sharply, "Never mind lighting up," he called to the two young men. "Come here." He moved to the desk, and they followed him. "I shan't need you any more. Here's a month's wages ahead that will last you while you are hunting another job," he said, shoving the money towards them.

"Why," they both began in astonishment, "have we done anything?"

"No, no, boys; you are all right. I will give you good recommends. Hope you will have good luck getting a place."

He turned from them and commenced to pile up the books on his desk. They stood an instant in blank amazement. "Shan't we come back for the evening?" one of them ventured.

"No, no; you can go now," he answered, impatiently.

"Why, father, what does this mean?" questioned Bruce, who had been an interested auditor to these proceedings. His father, vouchsafing no answer, went around carefully, closing the great shutters, setting the burglar-trap shotgun, and double bolting the doors. He put the front door key in his pocket.

"Bring the account books from the desk," he said to Bruce. The boy obeyed. Then he extinguished the light, and they grouped their way in the darkness to the back door. "Take the books to the house; then come with me," was the next command.

He carried them to the big white house just across the alley. Then down the long village street they went rapidly with coat collars turned up in slight protection against the driving mist. Finally, they stood on the bridge over the river just above the dam. The fall rains had swollen it into quite a torrent. Mr. Wilson took the two big keys from his pocket and handed them to Bruce. "Throw them in," he said.

"Into the water?" the boy gasped. He was very white; but, knowing his father, he said no more, only obeyed.

"Now, young man,"—Mr. Wilson faced him with a keen gaze on the boy's startled countenance,—"that store will stay shut until I see fit it should be opened. It may be five years. It may be fifty. Meantime I calculate I've got about income enough from other things to keep us off the town. So, after this, if you get anything better than blue jeans, you'll flax around for it."

Such a mystery had never befallen the people. The whole country went wild over it. But the blank, wooden front of the big store and Mr. Wilson's grim face were alike imperturbable. Mrs. Wilson and the two married daughters, after vain questioning and many tears, dropped it meekly. Bruce, who alone held the key of the problem, was naturally silent; but a bitter desire in his heart.

"Guess when he sees me in rags he will find some way to fix it up. I'd like to know what work he expects me to do anyway," he thought, sullenly.

As the months went by, in spite of his mother's care, his clothes grew shabbier and shabbier. His shoes were actually ragged, but his father seemed not to notice it. Bruce had always been unpopular among the boys for his "bossy way" and his "airs." So in his adversity he had no friends to turn to. The mysterious closing of the store and the pinched way in which the family appeared to live, was "good enough for him" in their eyes; and the boy's school life seemed sometimes almost a purgatory.

"'Most die if you had to go like some of us fellows, wouldn't you?" jeered one of them, one day.

"You'll have to stay to home in a blanket pretty soon," chimed in another.

"Mr. Jenkins wants a boy up in his tanyard. Better try for the place," suggested a third.

"When you see me in Jenkins' tanyard, you'll know it," shouted Bruce, boiling with passion. "My father's got money enough—"

"Oh, bother money, Bruce Wilson!" broke in one of the older boys. "You make me sick! You weren't any good with it, and you ain't any good without it. There's one thing money can't buy and you haven't got, and that's sense."

He slunk away from the laughter of the boys with black rage in his heart. "'Twas all his father. He'd make him sorry," was the whole thought of his life. Daily the neat gentlemanly boy grew more careless and worthless.

"He looks and acts like a tramp," his sister said one day to his mother. "Can't father fix him up some? It might give him a little self-respect."

Mr. Wilson, coming in, heard her. "No, he can't," he answered. "A self-respect that's made of clothes isn't going to stand by a fellow. I'll own that I'm disappointed in the boy. I thought he was worth saving; but I guess he ain't, I guess he ain't." His voice quivered, and he turned to the window.

I think just that break in his father's voice went a long way toward saving Bruce Wilson, for he was in the next room and heard it all.

"Why, I believe he cares for me. He honestly cares, and isn't doing it for meanness," he thought, with a softening throb in his heart. He lay on the lounge a long time with his head buried in the pillows. When he got up, there was a look of grim determination on his face, very much like his father's.

That night he announced at the teatable: "I've been up to see Mr. Jenkins. He will give me my board and fifty cents a week while school lasts. In vacation he will give me two dollars."

Mrs. Wilson dropped her fork in dismay.

"Why, Bruce, that's the dirtiest, awfullest-smelling place; and Mrs. Jenkins has the name of being a dreadful housekeeper."

"Yes, it's a pretty tough place; but 'twas all the job I could get. I'll have to ask you, father, to advance me money enough for a pair of overalls and wamus. You know you promised me blue jeans." Mr. Wilson, without a word, handed him a dollar and a half.

Monday morning Bruce commenced work. The horrible smells sickened him. Mrs. Jenkins' cooking spoiled even his appetite; but there was a good deal of his father in him, after all, so he went on without a thought of giving it up.

"Yes, I am Jenkins' boy, and I expect I do smell of the tan-yard," he remarked, cheerfully, to the boys. "And if any of you fellows object, I'll fight it out with you."

Somehow, though, "Jenkins' boy" grew in popularity with the fellows," in spite of his hands, and sometimes even his rather objectionable smell.

All the long summer he lived and worked at the tan-yard. Mrs. Wilson missed him sorely, and shed many tears in secret; while Mr. Wilson contracted a habit of strolling up to the yard, and from behind the safe shelter of the big piles of bark, watching the boy with an anxious countenance.

"I'm afraid he's working too hard this hot weather," he said to his wife. "It seems sort of unnatural, anyway, to have the only boy we've got, boarding away from home."

"Everything has been unnatural for almost a year back, ever since you took that notion to shut up the store," she answered, tearfully.

"Well, we'll see, we'll see. I ain't over the notion yet," was the discouraging rejoinder.

In the fall Bruce obtained a situation in the rival store of the village, which was doing a flourishing business, now its formidable opponent was out of the way. His terms this time were his board and ten dollars per month. The winter dragged slowly and lonesomely along for the old couple. Still Mr. Wilson bided his time.

One morning in the spring every billboard in town and every fence the country over, held big posters announcing, in large, impressive letters:—

I, Caleb Wilson, having rested until I am tired,

Will open my store as suddenly as I closed it.

Old goods sold at cost. New ones, some over.

Hoping my friends will be as glad to see me as I am to see them, I am,

Your obedient servant,

CALEB WILSON.

"Ah! This is like living again!" he said to himself, as he felt the old familiar floor under his feet, and the old familiar piles of goods confronted him. He drew long breaths of delight as he bustled about, directing his help in "redding up."

TO CURE A COLD IN ONE DAY.

Take LAXATIVE BROMO QUININE TABLETS. All druggists refund the money if it fails to cure. E. W. GROVE'S signature on each box 25c.

It was growing a little late when he put on his hat and went slowly down the street. Rather hesitatingly he opened the door, and went into the other store. Bruce was alone; the proprietor had gone to tea. Someway he looked unfamiliar to Mr. Wilson. He had grown so, and the boyish look had left his face. It seemed, as he looked at him, that he had lost his boy forever. He could have gathered him to his heart in a strange excess of tenderness. The sudden tears welled to his unaccustomed eyes. He walked briskly up to the boy.

"Well, Bruce, does your board suit you?" he interrogated, brusquely.

"Fairly," answered Bruce, with a smile.

"Good as mother's?"

"Well, no; it don't seem so to me. Maybe I am prejudiced."

"Get pretty good clothes?"

Bruce looked down at the plain homespun. "Better than blue jeans," he answered laconically.

"Well, you've flaxed around for them, have't you?"

There was a silence. Then Mr. Wilson commenced again.

"I never could abide that man Harmon getting ahead of me. So, Bruce, if you will come over and work in my store, I'll give you your board and fifteen dollars a month this year, and I'll send you to college next year. But you will have to keep on flaxing." He came nearer to the boy, and said, in a low voice, almost appealingly: "Say, Bruce, you've got more sense, haven't you? And you've got over the notion that good clothes and a rich old father will make a man? Say, sonny, you don't think I was too hard on you, do you?"

"Well," the boy said, rather hesitating, "you did jump on a fellow pretty heavy; but—I guess it was worth it."

Then his heart fairly leaped from his mouth; for his father, his hard, unyielding old father, suddenly leaned over and kissed him full on his mouth, as he was kissed when he was a little child.—Jeannette Scott Benton.

An Old Legend.

While Noah was planting his vineyard the devil came to him and said: "What are you doing here, Noah?"

"Planting a vineyard," said Noah.

"What is the use of a vineyard?" said the devil. "It's fruit," said Noah, "whether fresh or dry, is sweet and good, and its wine gladdens the heart."

"Let us work it on shares," says the devil.

"Agreed" says Noah.

Now what does the devil do? He brings a lamb and a lion and a hog and a monkey, sacrifices them on the spot, and mingles their blood with the soil. Wherefore, if a man only eats the fruit of the vineyard he is mild and gentle as a lamb; if he drinks the wine, he imagines himself a lion; if he drinks habitually he becomes unmannerly and disgusting as a hog; if he gets drunk, he jabbers, jumps and is silly and nasty as a monkey.—Taken from the Methodist Temperance Magazine, 1877.

Greeley's Awful Writing.

It is interesting to recall the fact that Horace Greeley left behind him a very frank criticism of the legibility of his own chirography. Being up town in New York one day, and wishing to send a telegram and also to get shaved, he entered a hotel and sent his dispatch. Then, passing into the barber shop, he sat down and (according to custom) was soon sound asleep.

Meantime the telegram had created a decided sensation, Mr. Greeley having thrown it down hastily on the desk and neglected to translate it. Nobody, from the manager down, being able to supply a legible equivalent for the mysterious characters, a messenger was sent into the barber's shop with the screed.

Waking with a start, and supposing that the boy had brought an answer to his dispatch, Mr. Greeley took the paper, and, with a look of deep disgust piped out: "What blamed idiot wrote this?"

What Children Cost.

"Do you suppose I'm worth it?" a bright girl exclaimed as she handed me a neatly bound account book. "From June 10, 1880," it said on the cover. Opening to the first page I found a list of expenses, including such articles as rubber rings, patent food, etc. "That is a record of every cent that has been spent for yours truly since the date of her birth," she exclaimed. "Mamma started the books for both Fred and me and kept them till we were sixteen, then she made us do it. "You see," turning the leaves, "she put down everything, even to our baby photographs, and it's been a wholesome revelation for us to count up the totals once in a while. It tells the story of a boy's and girl's expenses to compare. There was a time when it was about even, and I remember how glad I was that Fred had to have his teeth filled first. I wouldn't part with my expense book for anything, and I wonder more mothers don't start them for their children."—Good Housekeeping.

Best Family Newspaper.

The Boston Daily Globe has recently added a comic section containing the best up-to-date jokes in the world, best black and white illustrated jokes and funny poems on various subjects. All these are printed in the morning and evening Globe every day.

In the People's Column of the morning and evening paper readers of the Globe have a unique department wherein they may discuss public topics and gain valuable information on any subject.

The People's Column is, of course, separate from the Household Department, where domestic matters are discussed morning and evening and questions and recipes contributed by the brainy housekeepers of all New England. Fancy needlework, crocheting and knitting, the care of plants and flowers, the care of pets and the removal of pests are also discussed in the Household Department of the Globe, morning and evening.

For the Patriot.

Letter from the Capital.

Washington, April 20, 1903.

The extent to which President Roosevelt has called upon the newspaper profession for officers of the government and the wholesome influence which the newspaper men he has selected have had upon Federal affairs, constitute one of the striking features of Mr. Roosevelt's administration. One of the most prominent positions awarded to a young journalist is that of Assistant secretary of the Treasury, now filled by Mr. Robert Armstrong. Another is that of First Assistant Postmaster General, which the President awarded to Mr. Robert Wynne, for years a prominent Washington correspondent. Mr. Henry McFarland, for many years correspondent of a leading New England paper, has been appointed one of the commissioners of the District of Columbia, and Mr. Harry West, political writer for magazines and for a local newspaper, has been selected to fill another vacancy in the District Commission. The present Commissioner of Pensions, Mr. Eugene F. Ware, was also a newspaper man, as were also the chief of the Secret Service, Mr. Wilkie, and several other government officials. In every instance the newspaper men appointed by President Roosevelt have rendered excellent accounts of themselves, and it is generally conceded that they have proved of value in the positions to which they have been assigned.

While never a newspaper man himself, the President seems to have a keen appreciation of the value and the difficulties of "the craft" and always shows the utmost consideration. In the plans for his new office building he insisted that a comfortable room for the accommodation of the press be provided, the first "press room" ever established in the White House, and on his trips about the country he always takes along the representatives of the press associations, and frequently those of several of the more prominent newspapers. When he is in Washington he is always accessible to the correspondents of reputable newspapers, and when intelligent questions are propounded to him he invariably takes great pains to make himself understood and to impart, if possible, the necessary information. It is part of the unwritten code of Washington correspondents that the President is never to be quoted, that is, his remarks made in private conversation, and for that reason the public is seldom aware of the source, even when it reads statements and news that have come direct from the President himself. Mr. Roosevelt always displays the utmost confidence in the correspondents and talks to them with entire freedom, although he not infrequently spoils a good "story" by sealing his interviewer's lips with an injunction of secrecy. This confidence has never been violated, even though it has more than once resulted in the recipient's being scooped by some enterprising competitor who has dug out the facts without going to the President.

It is said at the Postoffice Department that the investigation still continues, but no facts are made public and it is stated officially that none will be given out until the inquiry is completed. The entire affair, according to the Postmaster-General, is in the hands of Fourth Assistant Postmaster-General Bristow, and Mr. Payne is not even acquainted with the charges as they come in. The utmost confidence is felt in the thoroughness with which Mr. Bristow will perform his duties, none the less because of the fact that every attempt has been made by politicians in the past to secure his dismissal. It is asserted of Mr. Bristow that he has no friend among the politicians of any party, that he has held his position by sheer merit and that he is not, therefore, under obligations to anyone, a fact which particularly fits him for his present work. That very grave charges are under consideration is known, and the only question as to the effectiveness of the present investigation is as to whether the recommendations of Mr. Bristow and his inspector will be carried out to the letter when made.

Quietly, but none the less effectually, the President has been strengthening the civil service regulations of the Government until today there are almost no places which are controlled by political influence. The only known exceptions are what are known as presidential postmasters and members of the consular service. One of the strongest features of the new law which went into effect last week is a provision which forbids the payment of employees appointed or retained contrary to rulings of the Civil Service Commission. As the auditors of the Treasury Department are personally responsible for every payment they approve, this order makes each of them an agent for the enforcement of the civil service regulations. The new rules make impossible the employment of persons as laborers and assigning them to clerical work. Only persons employed at manual labor shall be classed as laborers. A serious abuse which the new rules are designed to remedy is the appointment of political favorites as rangers and in other capacities on the forest reserves of the country. Hereafter all vacancies in this work will have to be filled with persons certified by the Commission. It is also provided that all employees appointed for service in connection with the St. Louis Exposition must be secured through the Civil Service Commission, but it is said that the strongest pressure will be brought to bear on the President to rescind this portion of his new order.

Some amusing stories are already coming back from the President's special train. One is to the effect that one of the newspaper men provided himself with a most elaborate outfit to wear during the two weeks stay at Cinnabar. Among other things he had a gorgeous pair of russet boots laced up with red silk cords. They attracted the attention of the President and he inquired what they were for. "To wear at Cinnabar," said the newspaper man. That's too bad," said the President. "Why," said the owner of the boots. "Why," said Mr. Roosevelt, "there's snow out there and I am afraid the pretty things will get wet," and he returned to his private car amid the general laugh that greeted his remark.

Adams.

Faith Rewarded.

Substantial answers to prayer are childhood's fondest expectations.

Rob wanted a drum, and asked his mother to get him one.

His mother answered that if he would be a good boy for three days and pray to God for it, He probably would give him one.

"Do you think he would, honest?" asked Rob.

"Yes, I think He would."

"Well, then, I'll be good for three days and then I'll ask Him."

He kept his promise, and his mother purchased a drum to reward his faith. On the evening of the third day Rob prayed earnestly and wound up with, "And now, do please send that drum."

His mother heard him. While he slept she placed the drum upon his bed.

When he wakened in the morning he gazed at it in astonishment, then exclaimed, "Where in the dickens did God get that drum?"—Lippincott's Magazine.

Nagging.

When Douglas Jerrold published the Caudle lectures he emphasized the fact that a scolding nagging woman is a nuisance. Our experience is that scolding is not all done by the women. There are male naggers. Many a sensitive woman has been driven into a nervous condition and had her life made miserable by a scolding husband. People having this habit seldom realize it. After it once becomes fixed they hardly ever get rid of it. Let the reader think it over and consider well and judge whether or not he or she is forming the habit. If you are going in this direction take our advise and quit.

Naval War of 1812.

The book entitled the "Naval War of 1812," written by Theodore Roosevelt, was published in 1889. It has passed through eight editions, and has acquired fresh interest since its author's elevation to the presidency. It is written with discrimination, and attempts with a good degree of success to mediate between the partisan writers on either side, of an earlier day.

The writer gives to the hero of the battle of Lake Champlain a first place in the annals of naval conflict, placing him above Hull, Decatur, Perry, and the rest. "Macdonough in this battle," he says, "won a higher fame than any other commander of the war. He had a decidedly superior force to contend against, and it was solely owing to his foresight and resource that we won the victory."

"He forced the British to engage at a disadvantage by his excellent choice of position, and he prepared beforehand for every possible contingency. His personal prowess had already been shown at the cost of the rovers of Tripoli, and in this action he helped fight the guns as ably as the best sailor. His skill, seamanship, quick eye, readiness of resource, and indomitable pluck are beyond all praise.

"Down to the time of the civil war he is the greatest figure in our naval history. A thoroughly religious man, he was as generous and humane as he was skilful and brave; one of the greatest of our sea captains, he has left a stainless name behind.

Young Macdonough's religious character was illustrated by the fact that as an English squadron was standing in towards his line of battle he "fearing his foes not at all, but his God a great deal," knelt for a moment with his officers on the quarter-deck devoutly committing his cause to the God of hosts. A few minutes of perfect quiet followed, then came a shot that struck the flagship, Saratoga, and smashed a henccop. From the wreck of the coop a game-cock jumped, and lighting on a gunslide flapped his wings and crowed lustily. At this auspicious omen the men laughed and cheered, and presently Macdonough himself sighted and fired the first shot from a long 24, which struck the Confiance near the hawsehole and ranged the length of her deck, striking down several men, and so began the famous battle of Lake Champlain.—Sea Breeze for April.

His Plan to Save.

Jesse M. Sarvis, the dean of the corps of correspondents, who died the other day, was a telegraph operator before the Civil war. He worked at the same table with Andrew Carnegie in Altoona, Pa., says the New York World.

Sarvis used to tell a story about the early days of cable messages. A man he knew was in Newfoundland and he wanted to cable to England. In those days toll was charged for each letter instead of each word. The man handed in a message at the cable station dated "Dog, Feb. 15."

Here," said the operator, "that won't go. What does 'dog' mean?"

"Its the date," said the man, "and you let it go. The man who gets it will understand. I mean Newfoundland, and I'll save about $5."

Had His Own Girl.

One of the churches in a little western town is so fortunate as to have a young woman as its pastor. She was called to the door of the parsonage one day, and saw there a much embarrassed young man of the German type.

"Dey said der minister lifed in dis house," he said.

"Yes," replied the fair pastor.

"Vell—m—I—I want to git merrit!"

To get married? Very well, I can marry you" said the ministress, encouragingly.

"O but I got a girl alreaty," was the disconcerting reply.—Brooklyn Life.

CASTORIA

For Infants and Children.

The Kind You Have Always Bought

Bears the Signature of Chas. H. Fletcher

The Quincy Patriot.

SATURDAY, APRIL 25, 1903.

1853—May Second—1903.

Just fifty years next Saturday, May second, George W. Prescott, as a boy started to learn the printing business, a business which he has followed ever since, rising from office devil to business manager, from that to a partnership, and is now sole proprietor of the largest newspaper office in the city and county, printing two weeklies and a daily paper besides running a large job printing plant.

In these days when it is hard work to get a competent boy and then only for a short time, as few nowadays learn a trade or stick long in one place, it is good to look back fifty years and note that one boy started as an apprentice and continues in the business at the present time. What is more remarkable is that the business has continued all these years in the same building. Others have come and gone in City Square and it would be hard to find any of the old firms doing business at the old stands.

From a small room on the second floor the business expanded to the whole of the second floor, until it now requires the whole building, which was remodeled last year into an up-to-date building which better accommodates the ever increasing business. There are three commodious business offices and press room on the street floor, roomy editorial rooms, stock and type-setting rooms on the second floor, while the large basement and attic are used for files of papers, storage, etc.

In a half century there have been many changes and improvements in printing as well as in other kinds of business. In printing papers steam superseded hand labor at a great saving of time and labor and now electricity has taken the place of steam and large and small presses are run quickly, all going at the same time most of the day. From setting type by hand many machines have been invented to supersede hand labor, rapid setting being a necessity in a daily newspaper office. The early typesetting machines are now giving way to linotypes which melt and set the type line for line, electricity being used for power. It is much cleaner, quicker and better, and easily run by women compositors.

Mr. Prescott to celebrate his anniversary is to dispose of his present typesetter and install linotypes; his fifty years' experience convincing him that good work is done by good up-to-date tools.

On the Patriot subscription list are many names that have been there from the start, names that are an encouragement and help to the editor. To drop them would be like parting from old friends. Many of the older ones have crossed the river, but the paper is still taken by the family, and their frequent visits bring back old times and thoughts which leave pleasant memories for the fiftieth anniversary.

The Late William Fenton.

The recent death of William Fenton who for sixteen years has been a highly respected resident of Wollaston is regretted by many. Mr. Fenton died suddenly from an attack of heart failure, Tuesday morning, April 21. For the past six weeks he has been confined to his bed with paralysis. Mr. Fenton was born in Scotland in 1846. Business transactions brought him to this country in 1881. At the time of his death he was an important factor in the jewelry trade of New England, as Boston representative of the Gilbert Clock Co.

Mr. Fenton's loss is mourned by a widow and large family, also a wide circle of friends. The funeral service will take place at the home, 354 Beale street, Sunday, April 26, at 2 P. M. Rev. E. D. Webber, pastor of the First Baptist church, of which Mr. Fenton was a member, will preside, assisted by Rev. Preston Gurney, late pastor.

The Seventh Fire.

The seventh bell alarm of fire since the last issue of the Patriot was sounded at 3.23 yesterday afternoon, from box 25 for a fire in a double house on Canal street, owned by John H. Dinegan, and occupied by Daniel F. French and James McDermott.

The fire was in the kitchen of the part occupied by French and was probably caused by careless smoking. Mr. French was on a lounge and it is thought that he dropped a cigarette among some papers on the floor. The loss was slight.

Sudden Death.

John A. Wight dropped dead Thursday afternoon at the home of George Bowman at 115 Intervale street. Mr. Wight was not at work that afternoon as he was to attend a funeral. Shortly before the time to start for the funeral he went down cellar to chop some wood. While engaged at that he had a shock of apoplexy. Passers by heard groans coming from the house and upon investigating found him lying dead. A physician was summoned but the man was past medical aid. Mr. Wight was a stone cutter and was 63 years of age. He leaves a widow and family in Scotland. He was a member of Clan McGregor, O. S. C.

Scavenger Contract.

No time has been set as yet for the hearing on the petition of Charles L. Prescott to restrain Mayor Byrant, the Board of Health and Arthur W. Loud from interfering with his contract as City Scavenger, but it is thought that a hearing may be held next week.

The Board of Health will not award the contract for doing this work until after the case is settled. In the meantime it has arranged with Peter McConarty to do the work. Orders however must be sent to the Board of Health.

Odd Fellows Anniversary.

The 84th anniversary of Odd Fellowship and the 5th anniversary of George L. Gill Rebekah lodge was observed Thursday evening, at I.O.O.F. hall in the Adams building. There was an attendance of about 200 members and friends.

The entertainment included selections by the Amphion quartet, by Mr. Gorman, Mr. Shufelt and Miss Abbott; readings by Dr. Stiles, addresses by Frank Carlton, Noble Grand of Mt. Wollaston lodge, and Miss Grace W. Mitchell, district deputy of the Rebekah lodge. A beautiful collation of ice cream, cake and fruit was served, and dancing closed the festivities.

—Andrew Carnegie, the philanthropist, has done a noble deed for the Tuskegee Institute. He has sent to the trustees of this industrial institute in Alabama $600,000 toward its endowment fund, with special provisions for its founder and his family.

—Cherry, plum, pear and other fruit trees are beginning to show their pretty blossoms.

CITY BRIEFS.

New moon next Tuesday.

The sun rises before 5 A. M.

The college students are bieing back to their alma maters.

Many lawns were mowed for the first time this season on the holiday.

Engineer Packard respouded to the Houghs Neck fire on the steamer.

Mrs. George F. Ferry of Worcester visited friends in this city last week.

Mrs. Peter Carlin of Cottage avenue, is entertaining her sister from Maine.

Fully one hundred flags were flying in Quincy on the holiday, from public buildings and private residences.

Mrs. J. I. Condon has gone to the Berkshire hills where she will spend the spring and summer months.

Tuesday's Ledger contained seven deaths which had occurred in the city within three days.

It was on April 24 in 1885 that there was a 24-hour race on roller skates at the Quincy Coliseum.

An adjourned meeting of the City Council will be held for regular business next Monday evening.

Adams academy and the Merrymount club will play base ball at the Park this afternoon at 3 o'clock.

The bill providing for a maximum fare of two cents per mile on railroads was defeated in the House on Thursday.

The street car sprinkler made its first appearance of the season, Monday. It was welcome as the streets had become dusty.

Mrs. Francis Sellew of Miller Stile road is confined to her home with tonsolitis. Her litle son has just recovered from scarlet fever.

Charles A. Howland was last week, reelected president of the Society of the Descendants of Pilgrim John Howland of the Mayflower.

R. D. Gordon and bride have returned from their trip to Jamaica very much improved in health, and are at home at Hemenway chambers, Boston.

The Quincy High ball team met a crushing defeat Tuesday at the Park at the hands of the Rockland High school, The score was: Rockland, 21; Quincy, 5.

H. G. Miller, Jr., of the Quincy High school finished second in the cross-country run of the St. Alphonsus Association at Roxbury. About twenty finished.

A meeting of the Hospital Aid Association will be held Thursday, April 30 at 2.30 P. M. in the chapel of First Church, City Square. A full attendance is desired.

"Chamberlain" the world's champion one wheel cyclist, appeared on the streets of this city Tuesday and created a sensation with his clever work on a single wheel.

The Tuxedo club held a sunlight and shirtwaist party at Hancock hall Monday. The Hub orchestra furnished the music, and dancing was in order from 4 until 11 o'clock.

Senators Brackett and Bemis both voted against amendments and in favor of Police Registration bill for Boston, which was ordered to a third reading in the Senate on Thursday.

Mrs. A. B. Packard, Mrs. Frank C. Packard, Miss Bertha Packard, Mrs. Josephine Whittemore and Mrs. Kittie Duffield, left last week Friday for a ten day's visit to Washington, D. C.

Henry H. Faxon was out late Wednesday night, and he took a long walk for him. He attended the banquet at the Quincy Point church, and rather than wait nearly half an hour, he and several others walked to Quincy, reaching home after eleven o'clock.

Another entertaining service illustrated by the stereopticon was given in Bethany church Sunday evening. Rev. E. N. Hardy the pastor took "Thoughts from Easter" for his subject, and colored views were thrown. Over 500 were in attendance.

The candy committee for the children's festival at Quincy Music hall this afternoon are Mrs. Charles M. Bryant Miss Emily C. Wild, Miss Etta M. Prescott, Mrs. Henry M. Faxon, and Mrs. E. E. Davis, assisted by Mrs. Joseph C. Morse, Mrs. Frank S. Patch, Mrs. Charles Wilson, Miss Mary Holden and Miss Harriman.

The third and final match between Mt. Wollaston lodge of Odd Fellows of Quincy and the second team of John Hancock lodge of Wollaston at Boylston street alleys, Boston, was bowled April 17, and the former won in three straight making a total of 6 points out of 9.

Fully 25 members of Adams chapter, D. R., and the Junior society, attended the reception to the Juniors at Hotel Vendome, Boston, on Patriots' day. There was an entertainment, refreshments and dancing, and it was a particularly enjoyable occasion for the young people.

The first annual ball of the Boiler Makers and Ship Builders Union was held Monday night at Music hall. McInnis orchestra furnished music and dancing was enjoyed until 4 o'clock. James M. Gole was floor director and William McKenzie and James Downs assistants.

A largely attended and enjoyable masquerade party was held in Colonial hall on the afternoon of Patriots' day by children. The march was led by Harry Glover and Harriet Spooner. During the afternoon there was some pretty fancy dancing by Clara DeCoste and Eva Frazier.

William M. Marden, Esq., was the officiating officer Monday evening at Keating's hall, at the marriage of Mr. Thomas H. Bean an employe at the Fore River Ship and Engine Co., to Miss Ellen M. Webb. A banquet was served after the ceremony. They will reside at 118 Washington street.

Patriots' day was "planting day" for many householders in Quincy. Farmers in Germantown planted corn and set out shrubs. Small gardens were spaded and manured preparatory to an early sowing. For many people it was the same old Fast day. They cleaned out the cellars, had bonfires and fixed up.

Annual patriotic services will be held at the Weymouth Baptist church the first Sunday in May. As during the past two years, the services will include a "post of sorrow" for deceased members of Weymouth's Grand Army post. The Posts and other patriotic organizations of Hingham, Quincy, Braintree, Randolph and Rockland are being invited.

The body of Thomas Joseph Francis McCorry who died at the City Hospital, Sunday, is at the undertaking rooms of W. E. Brown awaiting a claimant. He is a man about 48 years of age. All that is known of him is that he came to Quincy about a month ago to work on the water works, and that previous to that he worked in East Barre, Vt. It is believed he has a brother in Chelsea.

The City books of 1902 are out.

On April 19 in 1856 there was a heavy snow storm which caused blockades.

Business suits at $5.89 is the price quoted by the F. D. Fellows Co. today.

Rev. E. N. Hardy will preach Sunday evening on a "most important subject."

Mrs. E. N. Hardy of Foster street is entertaing her niece Miss Gamble of Salem.

George P. Mead and Warren H. Rideout secured the souvenirs at the Granite City Whist club Wednesday evening.

We had a little shower Friday afternoon, after one week of fair weather. The first week without rains for months.

Mr. E. Landis Snyder, teacher of music in the Quincy schools, has moved to the late residence of Mr. J. Henry Emery on Hancock street.

Mr. and Mrs. J. J. Durham and children of Canton have been the guest of George Harris and family of Coddington street the past week.

An inquest will be held before Judge Avery next Wednesday on the death of the unknown man who was killed near the Neponset bridge Wednesday morning.

Civil service examinations are scheduled to take place at City Hall next Tuesday and Wednesday, for clerks, messengers, foremen of laborers, police and firemen.

The candy committee of the festival are asked to meet at Quincy Music hall at ten o'clock this morning to arrange table and candy for the sale in the afternoon.

Today is the anniversary of the burning of the grain store of Loud & Co., near the Quincy depot, which was one of Quincy's hottest fires. It occurred April 25, 1875.

That the pupils of the High school have a musical talent of high order was manifest to all who listened to a most excellent concert given by them Wednesday evening at High School hall.

Miss Mary Flint and her sister, Miss Emma Flint, who now make their home at the Granite house, East Milton, are to spend the summer travelling in Europe. They sail in a few weeks.

Mrs. Mary E. Blair of South Quincy announces the marriage, early in June, of her daughter, Miss Ida Margaret Blair, a teacher in the public schools in Springfield, to Mr. Alfred W. Goodhue of this city.

Members of Adams Chapter, Daughters of the Revolution, met at the John Adams birthplace at ten o'clock this morning to observe Arbor day by assisting in the setting out of trees and shrubs on the lawn about the house.

Committee have been elected by the teachers of First Church Sunday School to arrange for a supper and social for the children of the Sunday school. A collection is to be taken Sunday at the morning church service to defray expenses of the social.

The last meeting of the Alliance of First church for this season, will take the form of a neighborhood meeting, members from other Alliances being invited to attend. It will be held in the Chapel on Monday afternoon at three o'clock.

A bill for $3,000,000 has been reported by the committee of the Legislature for Metropolitan parks and boulevards, and it is said to have the approval of Governor Bates. Of this amount $375,000 has been apportioned to Quincy to be expended during the next five years.

Miss Inez Dunbar of Hingham, formerly of Goffe street, was in town this week, and attended the social and supper of the First church on Wednesday evening. Miss Dunbar assisted her aunt Mrs. A. B. Packard in her greenhouse for several years and made many friends.

Miss Edith E. Svenson of 13 Winslow avenue, West Somerville, a daughter of Rev. Svante S. Svenson, and Mr. Victor E. Serberg of 5 Nelson street, Quincy, were united in marriage, Wednesday evening at St. Paul's church on Fort street. The ceremony was performed by the bride's father Rev. Svante Svenson.

Representative Freeman voted in the House on Wednesday to strike out "national ownership" from the resolution in favor of government supervision of the anthracite coal mines. The majority were with him, 100 to 55. Representative Fallon was not recorded. The resolution favoring "supervision" was adopted.

Our fifty ladies enjoyed the Shakesperian reading given by Mr. Arthur Howard Pickering on Tuesday afternoon, at the home of Judge E. C. Bumpus, Goffe street. The readings were for the benefit of the rectory fund of Christ church and were a financial as well as a great social success. Dainty refreshments were served.

There will be a conference of day nurseries at Trinity chapel, Boston, on Wednesday, the 29th, at 10.30. The Quincy association is invited to attend, and the president hopes a good number will take advantage of the opportunity to learn more of the day nursery work. Dr. Newman of South End House, and Miss Higgins of the Associated Charities, will speak.

An unknown man was struck by an electric car on Hancock street near the Neponset bridge shortly before midnight Tuesday. He was removed to the City Hospital where an examination showed him to have sustained a scalp wound, and cuts on the face and head. He is apparently a machinist, and is 30 to 35 years of age, 5 feet, 9 inches tall, 190 pounds. He is of dark complexion, dark brown hair and red mustache. He was dressed in dark clothing.

No witnesses were heard on either side at the Supreme court in Boston Tuesday on the petition of Charles L. Prescott to restrain the Mayor, Board of Health and Councilman Arthur W. Loud from interfering with his conducting the business of City Scavenger. Charles L. Bartlett was present to represent Mr. Prescott and City Solicitor Paul R. Blackmur represented the respondants. All that was done was to hear the arguments of the two counsels, and the court will decide whether it desires any witnesses to be summoned.

The patriotic services at the Unitarian chapel Sunday evening were largely attended. The Sunday school sang "Marching through Georgia" and "America," and Charles H. Johnson gave a lecture on the lives of Lincoln and Grant. Clear views were thrown by a stereopticon in the hands of Mr. A. H. Gilson giving the important events in the life of each of the ex-Presidents. At the close of the lecture pictures were shown of ex-presidents, ex-governors, ex-statesmen, Queen Victoria, Gen. Lee, Jeff Davis, President Roosevelt and Rev. E. C. Butler the pastor.

Dean's Rheumatic Pills absolutely cure Rheumatism & Neuralgia. Entirely vegetable. Sold

WEST QUINCY.

The Copeland club of West Quincy opened another base ball season successfully with two victories, defeating on Saturday the New England Mutual Life Insurance Co. of Boston by a score of 10 to 5 and on Monday the St. Mary's C. T. A. S. of West Quincy by a score of 14 to 7. Both games were played on the Ward Four playground.

In the first game, Elcock distinguished himself by a long drive, with three men on bases, for a triple; and Monahan made a phenomenal catch of a long fly in left field. In Monday's game the pitching of Doble for the Copeland club was the special feature.

Farrell, of St. Mary's, was presented with a bouquet of cut flowers, upon coming to the bat in the second inning, by his friends in the bleachers.

The Pilgrim Union of Epworth Leagues met at the West Quincy Methodist church Monday morning for a pilgrimage trip through the quarries. They were welcomed by Rev. W. A. Mayo. This was followed by a musical entertainment and an address on granite by Jonathan Keast. The party then under the leadership of F. Wesley Fuller visited the quarries about West Quincy. Upon their return refreshments were served at the church.

The West Quincy Base Ball club held a twilight party at St. Mary's hall Monday afternoon. There was a large attendance and a grand good time was enjoyed.

The reception tendered to the Rev. W. A. Mayo by the Ladies' Social Union of the West Quincy M. E. church Tuesday evening was largely attended by the parishioners of the church and proved to be an enjoyable occasion. The program consisted of recitations by Master Leslie McCormick, banjo and harmonica solos by Mr. Charles Barron, reading by Mrs. J. C. Carley, and a vocal solo by Mr. Fred Badger. Miss Olive Grant in a few well chosen words welcomed the pastor to his new parish in West Quincy. Rev. Mr. Mayo feelingly responded. Miss Mabel H. Ripley, in behalf of the Willing Helpers' society, presented Mrs. Mayo with a beautiful bouquet of carnation pinks. After a social hour the ladies served hot chocolate and cake.

Mrs. Margaret J., wife of Mr. John Owens, died at her residence on Jackson lane on Tuesday of pneumonia after a brief illness aged 69 years. Mr. Owens was taken sick with the same disease Sunday.

W. T. Shea of this city was appointed a member of the committee on secret work at the State convention of the Massachusetts Catholic Order of Foresters which open in Boston Wednesday.

The four-act drama, "Under the Spell," was presented at St. Mary's hall Wednesday evening by the St. Mary's C. T. A. society before a large and enthusiastic audience. The stage settings were unusually attractive and were loaned by Guy's Coliseum. Those to impersonate the several characters in the drama were: Daniel B. Reardon, John A. McGowan, James E. W. Geary, John J. Joyce, Francis A. Mullen, John J. King, Joseph A. Barry, Miss Gertrude A. Boyd, Miss Estella M. Elcock and Miss Cassie A. McDonald.

Miss Elizabeth A. Hussey of Willard street and Mr. William Madden of Ashmont were united in marriage Wednesday evening at St. Mary's church. The ceremony which was witnessed by a few intimate family friends was solemnized by Rev. Ambrose F. Roche. The bride was attended by Miss Sarah Burns of Milford, a cousin and the groom by his brother. A reception followed the ceremony at the home of the bride. After a brief trip Mr. and Mrs. Madden will reside in Ashmont.

Mr. and Mrs. Henry F. Geer have sent out invitations to the wedding of their daughter, Mary Elizabeth, and Mr. Sherman I. Gould, of Portland, Maine, formerly of West Quincy. The ceremony will be solemnized on Wednesday evening, April twenty-ninth at their home 16 Wesson avenue, West Quincy.

SOUTH QUINCY.

John R. Richards of Centre street has returned from a business trip through the western states.

Administration was granted at probate court last week, on the estate of Ruth Williams, late of Quincy, to William J. Williams.

The sale of thirteen lots off Abertina street to have been held by Auctioneer Johnson Monday, was postponed on account of the illness of Mr. Owens, the owner.

Auctioneer Johnson sold the land and stable of Mrs. A. W. Wood, on the corner of Granite and School streets, at auction Monday to William R. Lofgren, for $2,100.

Charles Wilson of Granite street exhibits some very large and rosy pears and apples raised on his estate, although it is about the first of May. Many of the pears measure over twelve inches in circumference each way, and some about fifteen.

Miss Louise M. Cook of this city, who has been a guest of her grandmother at Provincetown for the last few months, is now in a Nervine hospital there. Miss Cook has been very ill with nervous prostration, but is now slowly recovering her health. Her friends hope to see her about again soon.

A minstrel show, dance and guess contest was given at Clan McGregor hall Wednesday evening under the auspices of Granite lodge, Order Sons of St. George. Part one was in charge of Dan Haley. The interlocutor was John Cain while Dan Haley and William Grant rattled the tambos and John Coullahan and L. G. Esterbrook the bones. In the circle were William Warnington, William Donstan, H. Rendle, John Tate and W. Coullahan.

Part two consisted of buck and wing dancing by William Grant; solos by John Cole and John Tate, and sketches by Dan Haley, Estabrook and Coullahan. Dancing followed the entertainment.

Mrs. L. Elizabeth Lewis, nee Perry, of Medford visited relatives and friends in this city last week.

South Quincy young people held a sunlight party Monday afternoon at Malnati hall, on Liberty street. A good time was enjoyed.

W. E. Nightingale has entered the employ of the Fore River works.

Chief Engineer Peter J. Williams is reported as being a little better today although his head still bothers him some. His attending physician says he will probably recover.

—According to the views of some Metropolitan landlords their apartment houses become tenements when babes are admitted.

Nothing Like Experience.

"One truth learned by actual experience does more good than ten experiences one hears about." Tell a man that Chamberlain's Colic, Cholera and Diarrhoea Remedy will cure cholera morbus, and he will most likely forget it before the end of the day. Let him have a severe attack of that disease, feel that he is about to die, use this remedy and learn from his own experience how quickly it gives relief, and he will remember it all his life. For sale by all druggists.

WOLLASTON.

The engagement is announced of Miss Florence L. Hayes, daughter of Mr. and Mrs. Francis L. Hayes of Wollaston, to Mr. Justin T. Emery of Wollaston.

Baptism Sunday morning at Wollaston Baptist church at close of service

Miss William Blake of East Elm ave., with her little son is visiting relatives in Providence, R. I.

Mrs. Chas. Goodspeed and children have returned to their home on Prospect avenue after enjoying a visit to Shirley, Mass.

Mrs. Frank Pratt who been spending the past two weeks in Springfield, has returned to her home and is preparing to make a visit to Dover, N. H.

The Odd Fellows and Red Men of Wollaston met again April 17, on Boylston alleys for the decisive game at bowling. John Hancock won on totals and also two out of three strings and claim they would have had the first string but for an "accident."

Mr. Harriman of Warren avenue, Wollaston, is sick with typhoid fever.

Mrs. Prudence Stokes is seriously ill at her home on Fayette street, Wollaston.

Mr. and Mrs. Lacy of Grand View avenue are in New York, for a short vacation.

George L. Cole was the winner of the members sweepstakes handicap of the Merrymount golf club on Patriots' day.

Rev. E. A. Chase of the Wollaston Congregational church preached a bright, helpful sermon Sunday morning, taking as his text, St. Paul's words "Be of good cheer;" subject, "Cheerfulness." The singing by the quartet was very effective.

Nature lovers are finding a few early flowers these days. Saxifrage, early violets and anemones are out, to say nothing of cowslips, dandelions and ladies' delight.

The Wollaston bridge is receiving a much needed new surface of planks.

Mrs. Whittier, of 15 Berlin street, died at her home Sunday morning, aged 75 years.

Mrs. Wheeler of Berlin Falls, N. H. is visiting her mother, Mrs. Jennings, of Highland avenue, Wollaston.

The engagement is announced of Miss Emma Preswell to Mr. Thomas Atkins, both of Wollaston.

Mrs. House of Kingfisher college will speak at the Sunday evening service at the Wollaston Congregational church.

The John Hancock lodge of Odd Fellows of Wollaston observed the anniversary of the order last evening with a salad supper, entertainment, and social time.

ATLANTIC.

The last meeting of the Smart Set whist club was held Wednesday evening at the home of Miss Corinna Wilde of Billings street. Partners were chosen by burnt wood favors. At the close of the game the scores were the highest recorded during the winter season. Prizes were won by Miss Alice Coe and Miss Evelyn Bassett; Miss May Melzard and Miss Corinna Wilde. Refreshments were served after the distribution of prizes.

Reduced fares to Boston next week.

The closing night of the Compass Whist club was very much enjoyed by its members last Tuesday evening at the residence of Mr. and Mrs. James E. Curtin, Atlantic. There was quite a contest for the grand prize to be awarded the member with the highest total score for the season. Mrs. Charles R. Safford was the fortunate one and was presented with a very dainty clock. The regular prizes for the evening were taken by Mr. Charles L. Coe and Mrs. J. E. Curtin, while Mr. Alonzo Priest and Mrs. E. G. Hall took the second prizes. Light refreshments were served and all went home in a happy frame of mind.

A correspondent of Atlantic writes that the beautiful trees on Sagamore street have been most needlessly mutilated during the past year and feels that the city should look into it. The past week two have been hacked down and homely looking stumps left standing. As this is the main avenue to and from the station it seems a shame to spoil the looks of the whole street to gratify some one resident who wants no trees in front of his house. It is hoped the further mutilation of these trees will be stopped by those in authority.

S. Philbrook of Webster street, while endeavoring to saw down a huge tree in front of his house, Monday morning, fell from one of the top branches, a distance of about twenty-five feet, and fractured three ribs beside sustaining other injuries. Mr. Philbrook was carried to the hospital. Several kind neighbors on Webster street, took hold of the tree and finished the work Mr. Philbrook had so heroically begun.

Joseph Clark of Squantum street is taking a short vacation.

The Young Misses Aid society of Atlantic are to give a May-basket sale in aid of the Quincy hospital, at No. 11 Clive street. This society represents many earnest workers among the young women of Atlantic.

Mr. Edward Willett of Atlantic, who died April 16, at the age of 88 years, had been a surveyor of lumber almost all of his life. He was a Boston boy and in his early days he made a memorable trip across the plains on back of a pony. He remained in the west but a short time returning home by way of the isthmus. He retired from active business fifteen years ago, although he was such an expert in his particular line that his services were in constant demand. He came to Atlantic from Boston ten years ago.

In his early days he was a volunteer fireman. Then the now antiquated hand tubs were in use. He was twice married and is survived by a widow. He was a man of sterling integrity and honesty and popular in the trade.

Mrs. Lucius A. Bassett of Walker street has been ill with the grip for the past two weeks.

Social Club Minstrels.

A large and enthusiastic audience greeted the South Quincy Social club at Quincy Music hall, April 17, being the occasion of the club's seventh annual minstrel show and dance.

J. J. Phelan was the musical director of the show, James Hayes the stage manager, and James Norrie the accompanist.

The interlocutor was M. J. Lennon, Phil Savard, Alfred Knight and Bill Malcolm rattled the bones, and Mat Fay, Joe Daly and Andy Dinegan played the tambos.

The end men were filled to overflowing with jokes and stories, and several well known people were made the butt of their wit. Some of the jokes were rather pointed but they pleased the audience.

The Adams Academy nine were defeated, 11 to 10, in a loosely played game at Merrymount Park on the forenoon of Patriots' day. Their opponents were the Bridgewater High School boys.

QUINCY POINT AND NECK.

On Tuesday evening, April 28, the Ward Two People's Union will hold a public meeting in the vestry of the Quincy Point church. At this meeting Mr. E. H. Chandler will speak particularly on "Village Improvement," and will illustrate his remarks with stereopticon views. Mr. Chandler is the secretary of the Twentieth Century club of Boston. He is an able and interesting speaker and understands his subject thoroughly. Mr. Pollard was fortunate to be able to obtain Mr. Chandler. It is hoped that a good-sized audience will greet him.

The several committees who have been zealously at work since the last meeting will give reports of their work. Membership, Education, Village Improvement, and Law and Order committees have been appointed thus far. The treasurer, Mr. Dasha, will give receipts to all the members who have become enrolled.

The union is dependent upon the active thought, effort, sympathy and benevolence of its members. While it is true that the citizens of Ward Two are manifesting much interest in their union, it is hoped they will all show their interest in a practical way. One of the most obvious and effective ways in which they can do this is by becoming associate members. A good beginning has been made, but further additions to the force of intelligent and devoted workers, ready to aid in bettering and enlarging what has already been begun, is earnestly desired. The citizens of Ward Two are invited to be present on next Tuesday evening.

An accident association has been formed at the Fore River Works. The object is to provide a weekly benefit for those members disabled, while doing work for the company, and a death benefit of $200 to the heirs of the member if killed. The men become members by allowing a small sum to be held back from their pay, weekly. The association is controlled by twelve directors, three of whom are elected by the company and the rest by the members.

Mr. E. H. Chandler, secretary of the Twentieth Century club, Boston, will give a stereopticon lecture on Village Improvement before the Ward Two Peoples' Union, in the vestry of the Quincy Point church, Tuesday evening, April 28, at 7.30. All are invited.

Perry Green of Howard avenue has a 29 foot cruising yacht boarded in. It should be speedy too.

Mr. Nay of Howard avenue is enlarging his house to fully double the former size and will occupy it the year round.

Howard P. Elwell has returned from an extensive trip abroad. During his trip he visited about thirty-five shipyards in which he saw some interesting things in connection with the building of boats.

It was a noticeable fact that the flag was not flying from the staff on the Washington school, Patriots' day.

Quincy Neck people are considerably agitated because their streets which were watered last year will not be watered this year.

All the yachtsmen, at Quincy Neck, were out in full force Patriots' day. Some of the boats are already in the water and there are several ready to take the first dip.

It was 47 years ago Friday that Braintree Neck was annexed to Quincy.

Mrs. Bradford Hayden of Washington street, Quincy Point, has been taken to the City Hospital to undergo an operation for appendicitis.

DOWNS AND PARK.

Miss Bertha Miller of Reading, is the guest of Miss Nettie Gram, of Kemper street.

Mrs. S. M. Hall of Damariscotta Mills, Me., is the guest of Mrs. George L. York of Davis street, Wollaston Park.

Mr. and Mrs. Harry Webster of Greenfield, are the guests of Mrs. A. E. Linnell of Davis street, Wollaston Park.

A few of the boats of the Wollaston Yacht club have gone into the water and many more are nearly ready for the season.

The ladies B. T. club spent a very pleasant afternoon April 16 with Mrs. Fred Loud of Beach street. The next meeting will be with Mrs. A. E. Linnell Davis street, Wollaston.

People of North Quincy, and vicinity had the pleasure of seeing Dr. Peirce in his new automobile. It far surpassess his former machine which caused a large amount of fun at his expense, on account of the noise. The new one is a "red devil," and is a flue running machine.

HOUGHS NECK.

The alarm from fire box 14, at 12.45 A. M. Friday sent the department on a long run to Houghs Neck for a fire in the Dot cottage, owned by Mrs. Louise Eastman of Roxbury. The fire had made good headway before discovered and the cottage was destroyed. Just how the fire started is not known, but it is believed to be of incendiary origin. The loss is placed at $1,800. Building insured for $850.

Friday morning it was learned that Mrs. Eastman was at her cottage all day Thursday cleaning up preparatory to moving down for the summer, and it is now thought that she may have left a fire burning in the open grate and sparks from this were the cause of the blaze.

Work building the tunnel through Great hill is progressing rapidly and will be completed in two weeks.

Henry Moebs and family of Roxbury are in their new cottage on Bay View avenue.

A government survey was made of the channel off Houghs Neck this week.

Inquiries for cottages have already commenced, and it looks as though there would be an unusual demand for them this summer.

A drug store will be one of the new things at the beach this year.

E. L. Adams has built two cottages on Rock Island road.

James McGilvary of South Quincy has built a cottage on Rock Island.

C. B. Cowling and family of Mattapan have arrived for the summer.

Mr. Curtis of Brockton has built a cottage on Bell street.

Robert Johnson of Quincy has built two cottages, one on Post Island and one on Crosby street.

The hatchet has been buried for the season.

Mrs. Fay of Roxbury has moved to her new cottage on Bird street.

J. A. Burr has built a new double house on the side of great hill.

Four cars were run on some of the trips to and from Houghs Neck, on Patriots' day and then some passengers had to stand.

FRIEND CRANE,
64 Washington Street.
Furniture Repaired.
KEYS FITTED AND LOCKS REPAIRED.
CURTAIN AND SCREEN WORK.
Quincy, April 23. 1-6t--p-1w

MILTON.

East Milton residents have been bothered considerable of late by having their milk stolen from their door steps. It was not until Thursday morning, however, that the culprit fell into the hands of the police. He proved to be a young boy named Malcolm Gillis. He was brought into the Quincy court and his case will be heard today.

Chief Engineer Choate has a new horse.

The Metropolitan Water Commissioners are repairing the main on Adams street.

A stocking party and candy sale was held at the East Milton Baptist church on Monday evening to raise funds for the new piano.

Bishop Lawrence will lay the corner stone of the new church of the Mission of Our Saviour, Friday afternoon, May 8, at 5 o'clock. In the evening he will hold confirmation in Ellsworth hall.

An alarm from Box 4 last Saturday afternoon called the department to a slight fire in the chocolate mills.

A minstrel show will be given in Ellsworth hall next Wednesday evening.

Thomas Haley of Pierce street is confined to his home by illness.

Milton academy opened its spring term on Tuesday.

There is a great demand at East Milton for desirable tenements. Houses are let as fast as vacant, and new houses are let long before they are completed.

Rev. Mr. Harding will speak at the Mission Church on Sunday evening.

First Church Salad Supper.

On Wednesday evening from half-past five to nine, was held the last of the monthly suppers and socials given during the winter by the parish of the First Unitarian church. Being the last, there was a large attendance, an extra table being necessary to accommodate all.

The tables were spread with tempting-looking salads, about every known kind being in evidence. Besides the salads there were cold meats, hot rolls, coffee and home-made cake. It was a merry gathering, the social chatter being quite lively at times.

Following the supper there was a sale of home-made candy and also articles left over from the fair last fall, and over forty dollars was realized.

Miss Florence Raymond Emery, with Miss Sara Whicher at the piano, sang informally several solos, receiving the hearty applause which always greets her whenever she sings.

Funeral of William Laing.

The funeral of William Laing was held Thursday afternoon from Bethany church. The services were very largely attended including Clan McGregor, O. S. C., in a body, and delegations from Granite Commandry of Golden Cross, John Erickson court of Foresters of America, and the Granite Cutters' National Union, who escorted the remains from the house to the church and to the grave.

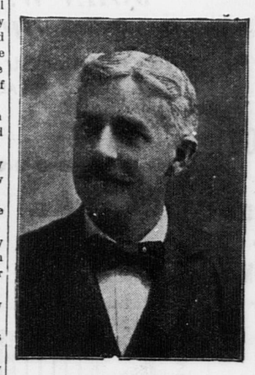
The services at the church were conducted by Rev. Edwin N. Hardy assisted by Rev. James Todd, D. D. The burial was at Mt. Wollaston cemetery. The burial service of the Scottish clans was performed at the grave by Clan McGregor.

CASTORIA.
Bears the Signature of Chas. H. Fletcher. The Kind You Have Always Bought

FRANK FESSENDEN CRANE, Auctioneer.
Office: 4 Chestnut Street, Quincy.
AUCTION SALE
—OF THE—
Household Furniture
—OF—
Residence No. 26 Chestnut Street, QUINCY, MASS.,
TUESDAY, APRIL 28th, 1903,
At 1.30 P. M.

Parlor contains Parlor Set, Couch, Carpet, Parlor Table, Folding Bed, Mirror, Clock, Lamp, Morris Chair, etc.
Chamber No. 1 contains Ash Chamber Set, Mattress, Spring, etc.
Chamber No. 2 contains Oak Chamber Set, Wool Carpet, etc.
Chamber No. 3 contains White Iron Bedstead, Bureau, Commode and Wool Carpet.
Chamber No. 4 contains 1 Ash Chamber Straw Matting, etc.
Chamber No. 5 contains White Iron Bedstead, Bureau, Commode, etc.
Dining Room contains Oak Sideboard, Oak Dining Table and Chairs, Rug, Lounge, Small Table, Hanging Lamp, Crockery, etc.
Kitchen contains Acorn Range No. 8, Table, Glass Ware and a large variety of small goods too numerous to mention.
Sale Positive. Terms Cash.
April 22. 1-5t-p 1w

MUSIC HALL, - - QUINCY.
Saturday Afternoon, 25 April,
at 2 o'clock.
Quincy Schools - Children's Festival.
Stage Performance of Music, Dancing and Singing by Quincy school children, followed by general dancing to hurdy gurdy music.
Charming May Baskets of all prices, and fresh Candy of all kinds for sale.
TRY THE MYSTERY BOX TABLES.
Tickets may be obtained of Mrs. Wilson Tisdale, Hancock street, or at the dry goods store of Miss C. S. Hubbard. Price of tickets: Adults, 25 cts., Children under 15 years, 10 cts.
April 21. 5t



30 YEARS
In the Plumbing and Heating trade. If we don't know our BUSINESS we never will.
15 YEARS IN QUINCY.
The largest and oldest Plumbing and Heating concerns in Quincy.
NOTHING SUCCEEDS LIKE SUCCESS.
We attribute our success to three causes.
1st. The best efforts of our skilled workmen.
2d. Our strict and personal attention to Business.
3d. Our Low Prices and Square Dealing; resulting in the liberal patronage of the Public.
G. B. BATES
Plumbing and Heating Co,
25-31 Saville Street, opposite Quincy Depot.
Telephone Connection.
April 24. 1-tf--p-1w

WANTED.
BY a lawyer, a square room in a private family at Wollaston. State particulars; price must be moderate.
Address W. D., Patriot office.
Quincy, April 18. p-3w--1-23--3t

THE PLACE TO BUY ... ARTISTIC
We Have The Largest Assortment of LAMPS and MIXTURES in New England
Call and See Them or Send Catalogue for
WE LIGHT THE WORLD
ELECTRIC LIGHT, GAS, and OIL FIXTURES
McKENNEY & WATERBURY, 181 FRANKLIN ST. BOSTON

GREAT BARGAINS
... IN ...
MEN'S BUSINESS SUITS.
Greatest Values ever Seen in the City. ! We Have Them All Sizes, 35 to 42.
WE ARE GOING TO SELL THESE SUITS AT
$5.89.
DON'T be too Late. -- Get one NOW.
F. D. FELLOWS CO.,
ONE PRICE CASH CLOTHIERS, HATTERS AND FURNISHERS.
Adams Building, City Square, Quincy, Mass.
WE GIVE GREEN TRADING STAMPS.
Store open Monday, Friday and Saturday Evenings. April 2--1

ALL GOODS WILL BE DELIVERED FREE AT RESIDENCES IN QUINCY.

A Reorganization Sale

is now going on which should interest EVERY housekeeper who reads this paper. In recently reorganizing this corporation a great deal of stock was taken over at prices so advantageous that we can, FOR THIS SALE, give our customers goods of the BEST QUALITY at the PRICE OF THE CHEAPEST. For example:

CARPETS

ROYAL WILTONS. Hundreds of pieces to be closed out. The assortment is very large. The designs are the finest, and the colors range from self-toned greens, reds, etc., to rich effects in Oriental conceptions. The makes are the well-known Bigelow-Lowell, Whittalls, and the Crossley, Southwell and Humphries English goods, together with Templeton's Scotch Wiltons. Our former price was from $2.75 to $3.50 per yard. We have marked them at, per yard, **1.50**

BODY BRUSSELS. These most desirable goods have always been our specialty, and the exclusive patterns we have originated for our wholesale and retail are considered the best in this country and are famous for their designs and coloring. But there are some patterns that must be discontinued and closed out altogether. There are fully fifty patterns, containing thousands of yards of Bigelow-Lowell, Whittall and English goods that have formerly been sold in our retail stock at from $1.40 to $2.00 per yard. We shall close them out at, per yard, **95c**

A large lot of odd rolls and part pieces of **Royal Wiltons, Scotch Axminsters, Bigelow Axminsters, French Axminsters, &c.** soiled or shopworn, will be sold exactly as they are without allowance. The price that they were formerly marked at was from $1.50 to $2.75 and $4.00 to as high as $8.00 per yard. We shall sell them "as are" at, per yard, **50c and $1.00**

RUGS

We have the largest and best lighted Rug show room in New England. In connection with our great Reorganization Sale of Carpets we have marked our surplus Rug stock, both foreign and domestic, at prices hitherto unapproached. A good single example—out of many—is the following:

Ghiordes Rugs, about 3½x6 ft., in modern colors. Heavy Daghestans and Cabistans and quite a number of Antiques that are worth $10 to $20. These rugs were formerly marked at from $10 to $20 each. We have marked them at, each, **7.50**

John H. Pray & Sons Co.

658 Washington St., opp. Boylston, Boston

Represented in Quincy by Mr. Otho A. Hayward; in Wollaston by Mr. W. J. Wellington

SPRING SUITS AND TOP COATS



The Magnificent array of styles that we are showing at $12, $15 and $20—both in Suits and Top Coats is extraordinarily big, as are the values exceptionally strong. We are recommending these three lines of Suits and Top Coats very strongly—in fact they are recommending themselves. There's the strongest argument for patronage—in their cut, their fabrics, their making. We submit them to your judgment and ask a comparison with any other first-class house in the city—at $3 to $5 more.

Of course we have Suits and Top Coats as low as $8 and $10 and as high as $30—but we call special attention to these three lines at $12., $15, $20.

THE SUITS

At $12 Are fully the equals of any Suits selling at $15 anywhere else. The assortment of patterns is varied and select; the details of make and fit perfect.

At $15. Of course, there are more patterns to choose from; better values, as befits the price; exclusive in design and superior in make. $18 is their nearest competitor.

At $20 Still better value—$5 better value; $3 under their contemporaries; Single Breasted Sack; Plain and Fancy Patterns. Highest types of fashion.

THE TOP COATS

At $12 Are wonderful, really. For example take the Black Thibet, or the Oxford Mixture, or tan Covert, and see how near it you can come, even at $15 somewhere else.

At $15 We point out two other illustrating lots—Tan Covert Cloth, cut box length, and a medium length Oxford Mixture, $18 value—and you will say so.

At $20 We'll meet your idea of $25 Top Coats—in Tan, or Black, or Oxford Mixed Vicunas; short or medium cut; silk lined or Italian lined. The "best ever" at $20.

McMANUS & CO.,

670 WASHINGTON STREET, Cor. Beach, Boston.

Open Evenings till 9. Saturday Evenings till 10.30.

Quincy, April 11. po tf

BANKRUPTCY NOTICES

In the District Court of the United States for the County of Norfolk, District of Massachusetts. In Bankruptcy. No. 7349.

TO the creditors of FRED W. BAKER of Milton, in the County of Norfolk and district aforesaid, a bankrupt.

Notice is hereby given that on the 2d day of March, A. D., 1903, the said Fred W. Baker was duly adjudicated bankrupt; and that the first meeting of his creditors will be held at Boston, in Room 320 Tremont Building, on the 2d day of May, A. D., 1903, at 10 o'clock in the forenoon, at which time the said creditors may attend, prove their claims, appoint a trustee, examine the bankrupt, and transact such other business as may properly come before said meeting.

EMERY B. GIBBS,
Referee in Bankruptcy.

Brookline, April 22d, 1903. 25-1w

In the District Court of the United States for the County of Norfolk, District of Massachusetts. In Bankruptcy. No. 7465.

TO the creditors of SAMUEL W. BOWKER of Brookline, in the County of Norfolk and Basil G. Paulin of Somerville, in the County of Middlesex, doing business under the firm name of Bowker, Paulin & Co., in Boston, in the County of Suffolk, and district aforesaid, bankrupts.

Notice is hereby given that on the 21st day of April A. D., 1903, the said Samuel W. Bowker and Basil G. Paulin were duly adjudicated bankrupts; and that the first meeting of their creditors will be held at Boston, in Room 320 Tremont Building, on the 2d day of May, A. D. 1903, at 10 o'clock in the forenoon, at which time the said creditors may attend, prove their claims, appoint a trustee, examine the bankrupts, and transact such other business as may properly come before said meeting.

EMERY B. GIBBS,
Referee in Bankruptcy.

Brookline, April 22d, 1903. 25 1w

ADJOURNED
Commissioner's Sale of Real Estate.

PURSUANT to a warrant issued by the Probate Court in and for the County of Bristol, Massachusetts, to the undersigned as commissioner, to make sale and partition among the parties entitled thereto of the hereinafter described real estate, dated February 27, A. D. 1903, will be sold at public auction on the premises, on TUESDAY, the 12 wenty-eighth day of April, A. D. 1903, at three o clock in the afternoon, the following described lot of land, with the dwelling-house and other buildings thereon, situate in Quincy, in the County of Norfolk, Massachusetts, viz:

A certain parcel of land with the buildings thereon, being lot numbered seven (7) on a plan of land of Seth Spear, drawn by E. G. Pratt, dated May 9, 1874, containing eight thousand three hundred and sixty-three square feet of land and bounded as follows: Northwesterly on land now or formerly of McKenzie & Patterson, being lot numbered six (6) on said plan, there measuring one hundred and twenty-one (121) feet; northeasterly on land formerly of E. B. Pratt, there measuring seventy-five (75) feet; southeasterly on land of Livermore, formerly of Locke, being lot numbered eight (8) on said plan, there measuring one hundred and two (102) feet; southwesterly on Newcomb street, there measuring seventy-five (75) feet.

Being the same premises conveyed by Eliza M. Cain to Augustus E. Lucas, by deed dated June 1, 1897, and recorded in Norfolk County Registry of Deeds, book 787, page 403.

Terms: The above described land will be sold subject to a mortgage for $1400 with accrued interest. $200 down, and remainder within ten days from the day of sale.

ALBERT E. AVERY, Commissioner.

Quincy, April 25, 1903. 1w

Wall Paper

Direct from the Manufacture.

Save the jobbers and retailers profit. Send for samples at once giving the number of rooms you have to paper. Samples Free.

Address,

H. BIDWELL,

Dept. S, Buffalo, N. Y.

April 1. 1p-2mos.

A. RUSSELL JONES,
ELECTRICIAN.

BELL and TELEPHONE WORK A SPECIALTY.

Guaranteed Work at Right Price.

Your Bell should remain in order from one to two years.

Bells repaired by me are GUARANTEED FOR ONE YEAR. Mail orders receive prompt attention.

Address, 1262 HANCOCK St., or 37 SAVILLE AVE.

Quincy, April 10. 11lp

JOB PRINTING
AT THE
PATRIOT OFFIC

SUNDAY SERVICES.

2D SUNDAY AFTER EASTER.

Church services are inserted in this pape without charge, but none will be accepted to run until further order. A notice should be sent each week even though it is but a renewal. Give subject and special services when possible. Let all churches be represented—Eds.

FIRST UNITARIAN CHURCH—Rev. E. C. Butler, pastor. Morning service at 10.30. The pastor will exchange with Rev. Mr. Parks of Hingham. Sunday School 12 M. Young People's meeting in chapel at 7 P. M. All are invited.

BETHANY CONGREGATIONAL CHURCH, junction Hancock and Chestnut streets—Rev. E. N. Hardy, pastor. Morning service at 10.30. Preaching by the pastor. Sunday School at 12 M. Young People's meeting at 6. Evening church service at 7.30. Praise service. Sermon by the pastor on a most important subject. solo by Mrs. R. B. Worster. Free seats and every one invited to these services.

CHRIST CHURCH, Quincy, corner Elm street and Quincy avenue—Rev. W. E. Gardner, rector. Holy communion at 8 30 A. M. Morning prayer and sermon 10.30, preaching by the rector. Subject: "The Sacrifice of Christ." Sunday School at 12 15. Evening prayer and address to the Sons and Daughters of St. George at 7 o'clock.

UNIVERSALIST CHURCH, Washington street—Rev. Merrill C. Ward pastor. Residence, 18 Ashmont street, Dorchester. Service of divine worship at 2.30 P. M. Sunday School at 3.45 P. M. Preaching by Charles M Andrews.

CHRISTADELPHIAN CHURCH, at Keating's hall, Washington street near Canal street,—At 7 P. M. Subject: "Are the principles of modern Christianity to be found in the teachings of the Bible?" All are welcome. Seats free. No collection.

WASHINGTON STREET CONGREGATIONAL CHURCH—Rev. Leon H. Austin pastor. Morning service at 10.45. Preaching by pastor. Sunday School at 12 M. Y. P. S. C. E. at 6.30 P. M. Evening service at 7.15. Prayer meeting Friday at 7.30 P. M. All are invited.

WOLLASTON UNITARIAN CHURCH—Rev. Frank Wright Pratt, pastor. Morning service at 10.45. Preaching by the pastor. Sunday School at 12. Evening service at 7 o'clock. Subject: "Shakespeare and the Shakespeare Country." Illustrated by stereopticon. Orchestra. Seats free. All are cordially invited.

CONGREGATIONAL CHURCH, WOLLASTON—Rev. Edward Abbott Chase minister. Morning service at 10.45. Preaching by minister. Subject: "Ambition in the light of Christ's revelation of life beyond the grave." Sunday School at 12.15 P. M. Y. P. S. C. E. at 6.30 P. M Evening service at 7.30. Mrs House of Kingfisher college will speak.

WOLLASTON BAPTIST CHURCH—Rev. Edmund D. Webber, pastor. Morning service at 10.45. Preaching by pastor. Subject: "Christians—what and what for?" Baptism at close of morning service. Sunday School at 12.10. Junior C. E. society at 4 P. M. Young People's meeting at 7 o'clock.

MEMORIAL CONGREGATIONAL CHURCH. ATLANTIC—Rev. J. H. Whitaker, pastor. Morning service at 10.45. Sermon by the pastor. Subject: "Jesus as a preacher." Sunday School at 12 M. Evening service at 7 o'clock. You are cordially invited.

ATLANTIC METHODIST CHURCH, corner Newbury avenue and Squantum street. Rev. B. D. Beck, pastor. Morning service at 10.45 o'clock. Sermon by pastor. Communion and reception of members. Sunday School at 12 M. Epworth League at 6 P. M. Subject: "Mission to Foreigners in Our Own Land." At 7 o'clock, song service led by chorus choir and orchestra: Abbie Green, cornetist; Henry Green, cello; Ollie Green, violin. Brief sermon by the pastor. Subject: "The Gospel a Power to Save Men." All seats free. Every one invited.

FIRST CHURCH OF CHRIST, SCIENTIST, of Braintree, Christian Science Hall on Washington street, south of Hollis avenue.—Morning service 10.45. Subject: "Everlasting Punishment." Golden text: "Who then can be saved? And Jesus looking upon them saith, With men it is impossible, but not with God: for with God all things are possible." Mark 10:26-27. Sunday School at 10.45 A. M. Wednesday 7.45 P. M., a testimony and experience meeting. Reading room open Tuesday, Thursday and Friday afternoons from 3 to 5 and Tuesday evenings. All are welcome.

Co. K having disbanded Camp Boyd finds it necessary to purchase a stack of arms. For this purpose a social dance will be held at Faxon hall Thursday evening, May 7.

25 CTS PISO'S CURE FOR CURES WHERE ALL ELSE FAILS. Best Cough Syrup. Tastes Good. Use in time. Sold by druggists. CONSUMPTION 25 CTS

The Quincy Patriot.

SATURDAY, APRIL 25, 1903.

WEEKLY ALMANAC.	Sun Rises	Sun Sets	Full Sea. Morn	Full Sea. Eve.	Moon rises.
Saturday, Apr. 25,	4 50	6 31	9.30	10.00	3.45 A.M
Sunday, " 26	4.48	6 37	10.15	10.45	4.19 "
Monday, " 27,	4.46	6.38	11.15	11.30	sets
Tuesday, " 28	4 45	6.39	12.00	12 00	8.03 P.M
Wednesday, " 29,	4 44	6.40	12.15	12.45	9.09 "
Thursday, " 30,	4.42	6.41	1.00	1.30	10.10 "
Friday, May 1,	4.41	6.42	1.45	2.15	11.06 "

New Moon, April 27th, 8.31 A. M.

This Week's Temperature.

The noon temperature of the week taken at Pettengill's jewelry store, is compared below with that of last week and the same day of month for three years:

	This Week.	Last Week.	In 1902.	In 1901.	In 1900.
Sunday,	52	57	61	42	65
Monday,	60	30	61	46	66
Tuesday,	59	45	71	45	76
Wednesday,	62	42	60	54	57
Thursday,	67	44	61	46	61
Friday,	61	45	67	45	43
Saturday,	—	64	64	46	63

Note and Comment

The accidents and fires are vieing with each other for a record this week

Some organizations which give entertainments and social events expect reporters will attend uninvited, but the newspaper men do not wish to intrude. Invitations or tickets should be sent to the editor, and he will assign a reporter to cover the event. Don't criticise the reports which appear in the newspapers when the usual courtesies are not extended.

We notice that at the recent launchings at Bristol and Newport News, the cities made extensive plans. The Quincy Patriot was in receipt of an invitation from the Board of Trade to attend the former, and at Newport News on Saturday there was a street pageant. The launching of the first-class battleships in Quincy next year should be gala days for the city, and the city or the Master Builders should unite with the Fore River Co.

It would seem as though some different rule should be in force in regard to the opening of the draw in the Quincy Point bridge, so as not to seriously delay street travel. If a car is due and in sight it should be allowed to cross the bridge before the draw is opened. On April 17, the ten-minutes-of-eight car from Quincy reached the bridge just in time to be held up as they were about to open the draw. Three men handled the machinery, but it was slow work, as the wind was blowing a gale. The tug and flat scow which wished to pass was fastened to the wharf, so that if it had waited a minute longer for the car to pass over it would not have bothered them much.

When the draw was opened the tug passed through to the coal wharf, where it left the scow, and then went back up the river, the draw being open all the time. In the meantime the car on the bridge rocked in the breeze, and the passengers consulted their watches and commented on the speed of the working of the draw. After a delay of fifteen minutes or more the car proceeded on its way, picking up en route several school children who had stood on the street in all the downpour of rain and fierce wind waiting for the car to come along, while some of the passengers missed connections at the end of the line.

All this seems vexatious, but when the performance was repeated for the same tug an hour or two later on a return trip of the same car it ceased to be funny. As the cars ran on regular schedule time, often with just enough time to make train connections, why cannot the opening of the draw be arranged to accommodate all parties.

Fiftieth Wedding Anniversary.

Mr. and Mrs. Ichabod Washburn Faunce, a well known couple of Wollaston, celebrated their golden wedding anniversary at their residence No. 277 Newport avenue, Tuesday afternoon from one to six o'clock.

The occasion was made the reunion of their children, grandchildren, and other relations as Mrs. Faunce's recent illness prevented her from receiving her friends generally.

Mr. Faunce was born in Kingston, Jan. 15, 1828, and was the middle one of eleven children, seven of whom are now living. Mrs. Faunce's maiden name was Annie Lincoln Bennett, born Oct. 22, 1835, in Abington, and is one of two children. They were married in Abington in 1853 by Rev. Horace D. Walker of East Abington and they lived in one house till 1882 when they came to Wollaston.

Mr. Faunce is a mason by trade. Two children have been born them, Mrs. George Weston and Mrs. Chandler Smith, both of Wollaston.

There were present at the wedding four brothers and one sister of Mr. Faunce. The other sister lives in Kansas. Also present was Mr. Seth W. Bennett of Abington, brother of Mrs. Faunce.

An account of the silver wedding of Mr. and Mrs. Faunce, twenty-five years ago, was read, together with two poems which were read upon that occasion.

The happy couple were remembered with gifts of gold and silver and a large quantity of flowers.

Mr. Faunce has been prominent in musical circles as a member of string bands, brass bands and a number of choral societies. He attended both Peace Jubilees.

Marriage Anniversary.

Mr. and Mrs. Charles H. Brooks celebrated the third anniversary of their marriage at their beautiful new home on Ocean avenue Thursday evening. It was a merry party; games were played in the early evening. Mrs. Brooks and Miss Lillian Henderson rendered many beautiful selections on the piano. At 10.30 the party adjourned to the dining room where covers were laid for a most inviting banquet. Mr. Robert F. Johnson was toast master. Mr. H. E. Winslow made she presentation speech in behalf of the Saturday evening club and presented Mr. and Mrs. Brooks with a beautiful cut glass dish and silver bread tray. It was an evening long to be remembered and mutually enjoyed.

Street Railway Conference.

The conference April 17, between the street railway unions and P. F. Sullivan of the Massachusetts Electric Co. was unproductive. Richard Sheehan of Brockton represented the Old Colony street railway and James Brown of Salem the Boston & Northern.

The conference began at 2.30 and lasted until after 6 o'clock when an adjournment was had to a later date.

The union committee asked for a full and complete recognition of their union. This, it is understood, Mr. Sullivan refused to grant, insisting upon the right to enforce such rules as is deemed necessary to discipline.

For the Patriot.

Letter from the State House.

Boston, April 22, 1903.

Gov. Bates's nomination of Judge Emmons of East Boston for the Boston board of police in place of Commissioner Clark will stand as a remarkable political act. His determination to keep his own counsel has prevented the name from being discussed during the months that the place has been under public consideration. Firm in his resolution that the commissioner should not be re-appointed, the governor has held fast to that position throughout. No one fact about the case is more significant than that the republican state committee has been in favor of the retention of Clark, and it has been supposed that Senator Lodge, whose close connection with practical politics in Massachusetts is well known, was of the same way of thinking. Certainly none of the politicians had suggested the name of Judge Emmons. This or that republican, either a politician or citizen out of politics, were mentioned and the guessers did their best to probe the governor's mind. But he foiled them all. It is to be presumed that the nomination will be confirmed, for no one seems to have anything against the judge. Since he is a resident of East Boston it must be presumed that Gov. Bates knows him thoroughly and has complete confidence in him. The situation is doubtless one of the most difficult to fill in all the list at the appointment of the governor. Where an official comes so closely in contact with the liquor interest in its sole aspect of making money, and where it has chances to make money which is at the disposal of the police board, there are sure to be enmities created and every incumbent of the office is sure to make himself unpopular in some quarters. Gov. Bates strengthens himself by every public move he makes. That is the case thus far and he is fast removing any doubts in the minds of the uninformed regarding the result of the next election.

The filibuster of the Boston members of the house against the bill to have the registration of the Boston voters done by the Boston police department has come to an end, apparently. Certainly the end has been reached in the senate by agreement. When Speaker Myers was asked this noon whether the agreement extended to the house, he replied that if it did not the house would soon take care of the filibusters if they tried their tactics again.

From lack of courage, or otherwise, the house rejected the bill reported by the committee on pay roll to raise the mileage of the members from $2 to $2.50 per mile for the session. It looked too much like a grab.

The movement for two cents a mile as the maximum rate of fare on the railroads feels the absence of "Si Reed" of Taunton. In the last two years the bill has had a good majority of the house. This year the brunt of the work fell on Messrs. Skerrett of Worcester and Bearse of Springfield, and the bill went through the house only by the narrow squeak of 76 to 75. Of course the senate will not pass the bill, any more than it has in previous years. The railroads seem to be disturbed by the passage through the house and are saying that they will have to put on two-cent a mile fares in the suburbs of Boston, instead of the present rates of about one cent a mile. But the bill has not the slightest chance of passing.

Some of the measures in the interest of the helpless mass of the people find strong support and so it seems as if the cause of the people were still making headway. There was a vote of 134 to 32 in favor of the bill to require street railway companies to establish suitable waiting rooms for passengers, and the vote for the bill to permit peaceful picketing was 70 to 41. There is a natural conservatism against these measures, and the fact that a majority is for them is something that could not possibly have been said a few years ago.

By vote of 37 to 36 the house has gone on record for the bill to make mountain laurel the state floral emblem. It is said by Professor Paige of the state agricultural college, who is a member of the house, that the laurel is found in every county in the state except Nantucket. Possibly the senate will kill the bill, but it has run the gauntlet of ridicule and argument in the house and come out with a good majority. So it is possible that the senate will concur in the passage of the bill.

The main business of the house today has been the resolution in favor of governmental supervision or ownership of the coal mines. It was evident when the debate began that the opinion of the members of the house was not as unanimous in favor of the resolutions as it was in the committee which reported the bill. The memory of the coal famine is beginning to be dimmed and political considerations and the natural conservatism of capital is beginning to reassert itself. It was plain that the strong resolutions could not be adopted. As the debate proceeded, it was plain that the division was to be in the main on party lines, that the large majority of the republicans were against committing the legislature to government ownership. Debate occupied about half of the two sessions on Wednesday. At the end the provision for government ownership was stricken out by roll call vote of 100 to 55 and then the resolution, standing simply for government supervision, was adopted by a practically unanimous vote. Resolutions complimenting President Roosevelt for his share in settling the coal strike, which were designed to defeat the original resolutions altogether, were ruled out of order on the point that they were not germane. Mr. Carey of Haverhill, socialist, made the point and Speaker Myers sustained it after a careful consideration of the case.

It is notable that the bill for state assessment of personal property and double doomage of persons who do not return their property for taxation, which has been strongly supported in some years, was defeated almost without a ripple. It is "a chestnut" and is so recognized. Rule.

THE OLD RELIABLE
ROYAL
BAKING POWDER
Absolutely Pure
THERE IS NO SUBSTITUTE

New Century Banquet.

The banquet at the Quincy Point church on Wednesday evening, was largely a reunion of old and new residents, and former pastor. The attendance far exceeded all anticipation and was largely in excess of the seating capacity of the vestry.

It was a "New Centry" banquet, so-called, and was served under the auspices of the Ladies' Aid Society of the church. The products of the "Old Grist Mill" were prominent in the menu, in fact the whole menu was made up of health food, even to the wheat coffee.

Post prandial exercies followed, Mr. T. B. Pollard actig as toastmaster. He spoke of the great changes occurring at Quincy Point, and said much depended on the curch to make Quincy Point a good plac.

Rev. George Benedit of North Abington, a former pasto, was humorously introduced and asked to respond to the toast "The Higher Education."

Mr Benedict is a man of limited means and has a family of eght children. He, however, has three children in college at the present tim, and he told how they were getting thir education. One is paying all his expenses, and the other two are largely.

Mrs. Susan Barrows responded to the toast "Influence and wok of young ladies." She said the hope of the church was in the youn people, and their opportunities to assit were much greater than years ago. Her paper was a gem and we wish we might give it at greater length.

Mr. J. Edward Greene of Quincy contributed a vocal solo which was greatly enjoyed by those assembled, and the Young Men's Glee Club sang two pleasing selections previous to the banquet.

Rev. T. H. Vincent of North Weymouth responded for the Christian Endeavor. It was not a rival of the church he said but a valuable preparatory school.

Rev. A.A. Ellsworth was requested to tell of "Donation parties" and read an apt poem.

Rev. E. N. Hardy of Bethany church told several good stories. Relative to "Decision day," the toast, he said the churches should make it easier to become members.

Mr. E. P. Barrows responded for the Young Men's Club, which he said it was proposed to make a moral organization to benefit young men.

Rev. L. H. Austin, the pastor, spoke of "Sunday Observance."

Henry H. Faxon wanted the church to be alive; to mix politics with religion and work for the good of Quincy Point, especially for temperance.

It was 10.30 before an adjournment was made.

Chief Williams Capsized.

Chief Engineer Peter J. Williams was thrown from his carriage on Franklin street Tuesday night while responding to an alarm from Box 41 at 7.35.

The Chief was at home when the alarm sounded and as he came up Franklin street his horse was going on the jump. When nearly opposite the residence of Charles H. Spear he ran into a buggy. The street is rather narrow at this point as well as dark. On the east side of the street was a horse and buggy owned by Mr. Mattie of Penns hill. The horse was hitched to a post with the back of the buggy toward the south. This made it impossible for the Chief to see it until too late to turn out and avoid it.

The wheel of the Chief's engine locked into the wheel of the buggy. The sudden stop sent Mr. Williams flying through the air, and he landed heavily upon the street railway tracks. His son who was riding with him at the time was also thrown out, but escaped injury.

Chief Williams is a very heavy man, and when he struck the ground he was stunned for a moment, and the bystanders who saw the accident thought he was killed. He recovered consciousness in a few minutes and was taken in a carriage to his home and a physician summoned.

It was found that no bones had been broken, but that his face and hands had been scratched, and that he had been severely shaken up.

Chief Williams' carriage was not injured. The buggy, however, was badly smashed.

The fire proved to be in an outbuilding in the rear of Swithin Bros.' granite sheds on Granite street and was extinguished with slight loss.

Ward One People's Union.

At the meeting held at Woodward Institute for organizing the People's Union of Ward One, though few were present as the evening was very stormy, the discussion of work to be attempted was most interesting.

Ex-Representative John McKnight presided, and committees were appointed to consider and confer with the proper authorities in regard to the location of the public scales, protesting against the placing of them near the fountain or in City Square; also to see if arrangements might be made to improve the appearance of the Old Hancock cemetery.

Attention was called to the fact that large numbers of teachers are expected to visit Quincy in connection with the National Teachers' convention, and it is for our citizens to show their pride and interest in the city by having the surroundings of the historic places, at least, decently in order.

Other suggestions were made with reference to restoring the green and shrubbery opposite the station when the present freight tracks should be removed; the providing of a rainwater conductor for the shelter at the railway station, the providing of a suitable waiting room with sanitary conveniences by street railway.

There are many needed improvements and conveniences to make the entrance to Quincy Centre attractive to travellers.

Mention was made of interesting the children by means of school gardens in the cultivation of flowers and vegetables. In this way a wholesome respect of the rights of owners of fruits and flowers might be taught and depredations on lawns and gardens be less frequent. A meeting will be held in May to further consider these and other matters relating to public interest in Ward One.

The secretary was instructed to write a letter of appreciation to the class at the High school for the setting out of the row of maple trees on the lawn in front of the school building.

Ladies Interested.

The officers and directors of the Women's auxiliary have arranged a general meeting for the ladies representing all sections of Quincy. This gathering will be held in Colonial hall, Tuesday, April 28, at 3 P. M. Mrs. O. L. Bartlett of Brockton, will speak on the work of the Women's Auxiliary, and Mr. Ambrose Page, secretary of the Boys' Department of the Cambridge Young Men's Christian association, will discuss the "Boy problem" and tell what the association is doing to solve it.

Spring Meeting of Presbytery.

The spring meeting of the Boston Presbytery, which with two exceptions, includes all New England Presbyterian churches, opened Tuesday at the Water Street Presbyterian church. There was a large attendance including forty ministers and twenty elders.

Rev. George Whitefield Mead of Newport, R. I., was elected moderator for two years and Rev. James Mitchell, Ph. D., of Revere, was elected permanent clerk. Rev. W. E. Archibald, Ph. D., D. D., of Brookline was appointed stated clerk and treasurer.

Valuable work of Rev. James Todd, D. D., of Quincy continues to be recognized, and on Wednesday the Presbytery elected him Presbyterian missionary. A committee was elected to confer with Dr. Todd and his church in relation to terminating his ministry at Quincy.

Good fellowship was shown by electing Rev. W. B. Barr of the United Presbyterian church of Quincy, and Rev. Hector MacKinnan of New Brunswick as corresponding members.

Commissioners were appointed to the Los Angeles general assembly, Elder James Joss of Quincy being one of the alternates.

Marshfield Team Capsized.

There was quite a serious accident on Hancock street, opposite the High school, shortly after 8 on Wednesday morning. At that hour a four-horse furniture van, owned by Frank W. Hatch of Marshfield, and driven by A. E. Williamson, was going toward Boston on the west side of the street. As the team approached the corner of Alleyne street the driver met two teams coming from Boston on the same side of the street. The driver of the van turned his horses sharp across the rail road tracks directly in front of two open street cars that were being taken to the car barn.

The motorman applied the brake to his car and shouted to the driver of the van. It is an open question whether the forward wheels of the van struck the curbing or the car struck the rear of the van, but the van was overturned and the horses ran across the lawn of the High school yard with the forward wheels and then up through City Square and down Chestnut street and were captured on Washington street near Hall's store.

Williamson was thrown heavily to the ground and received a severe scalp wound and a fracture of the right leg. He was removed to the City Hospital in the police ambulance.

The Women's Presbytery

The nineteenth annual meeting of the Women's Missionary society of the Presbytery of Boston was held at Malnati hall on Wednesday.

The morning session opened at 10 o'clock with a devotional exercise led by Mrs. Alex Shirley. This was followed by a roll call of delegates, reports of secretaries and treasurer, and the field secretaries.

In the afternoon the order of exercises consisted of the election of officers; paper by Miss Irving; reports from the field by Dr. Barnham; Mission study hour; needs and methods of Mission study, and question box conducted by Mrs. L. M. Lawson; solo, Miss Evelyn McLeod; address Rev. Dr. Thomas Marshall; report of committee on resolutions.

The evening session was presided over by Rev. Dr. Todd and consisted of scripture reading; report of foreign missions committee, by Rev. H. C. Hovey, D. D.; Presbyterial report by Mrs. S. F. Hershey; address by Rev. Dr. Marshall, and benediction.

Minstrel Show at Atlantic.

A large and enthusiastic audience gathered in Atlantic Music hall Friday, April 17, to enjoy the minstrel entertainment given by local representatives under the auspices of the Ladies' Benevolent society of Memorial church.

The whole show passed off smoothly and brightly. The music was under the direction of Mr. Elmer H. Manning, the local jokes under the direction of Mr. Charles R. Safford interlocutor. The soloists were roundly applauded, and responded to the encores, and the cake walk by Miss Frances A. Hayes and Mr. Frank Curtin was graceful and effective. Mr. Curtin's buck and wing dance, which he did alone owing to the illness of Pete Goosejoint, brought down the house.

The pianists were Miss Frances A. Hayes and Mr. F. Cazeneau Litchfield. Mr J Sanborn was head usher, assisted by Mr. Frank Coe, Mr. Percival Hall, Mr. Charles Hall and Mr. Ernest Hendrie. Each 504 seat holder was presented with a box of chocolates, and a five pound box was given to the owner of the seat check which should be drawn out of a hat by Miss Frances Bellows. The entertainment was given for the benefit of the new church fund.

Ladies' Night.

The ladies' night, given by the Quincy Point Young Men's club Monday evening, was very largely attended and the many features of the evening were heartily enjoyed by all present.

The meeting was called to order by President Turner. Names of applicants were read, but other business was suspended. The program for the evening included:

Several selections by the Glee club—Messrs. Sellers, McCurdy, Frank Newcomb, H. Sherburne, Russell Newcomb, Parker W. Howlet. Readings by Mr. Koch, which called for response several times; violin solo by Mrs. Blanchard which was received with hearty applause and who was repeatedly called back. Mr. Blanchard accompanied at the piano in an able manner. Reading by Mr. Austin, "The Task," by Cowper. Refreshments were served, with assistance from Mrs. Bailey.

To September Term.

It is probable that the trial of Constand Crobac, for the murder of Fred Peterson will not be heard until the September term.

The reason for this is that the case has been taken to the Supreme court for a decision on a question raised by Lawyer McInarney, counsel for Crobac. This question is the one the Ledger stated on Tuesday would probably be raised.

The grand jury when it indicted Crobac, indicted him for murder in the second degree, and the Supreme court has been asked to decide if it is a legal indictment.

The usual custom has been for the grand jury to indict a man for murder and for a jury to find the degree.

A party of sixty who were in town Wednesday in attendance at the meeting of the Presbytery visited the shrine of the Presidents, under the First church, as the guest of Henry H. Faxon.

The District Court.

The liquors seized from Edward O'Brien at Weymouth were forfeited.

Arthur Caddy was arraigned for the larceny of a bicycle from John A. O'Conner at Quincy. He was sent to the Massachusetts Reformatory.

Patrick J. Barry was brought in on a default warrant for obtaining goods by false pretences at Quincy. He retracted his plea of not guilty and entered a plea of guilty. Case then continued until Sept. 12

Patrick O'Neil was arraigned for allowing his fowl to trespass at Quincy. Cass continued until May 18.

Wallace B. Rose was arraigned for non support at Weymouth. Case continued for two weeks.

George E. Ellis was fined $5 for riding a bicycle on the sidewalk at Randolph.

George O. Dell was fined $10 for drunkeness at Cohasset. A complaint against Dell for disturbing the peace was placed on file.

The case of George E. Whiting of Braintree was called and he was defaulted.

The continued case of Herbert H. Holmes, for non-support at Quincy was called and he was defaulted.

The usual after holiday scene was enacted in court Tuesday. A number of offenders were lined up before Judge Avery, their cases being disposed as follows:

William H. Tirrell was arraigned for drunkenness and for assault at Weymouth. The assault case was dismissed and a fine of $3 imposed for drunk.

Maurice Ryan of Milton was arraigned for assault on Clifton Hill at Milton, and was sentenced to six months in the house of correction.

Benjamin F. Whitman of Weymouth was arraigned for assault. Case continued until April 30.

Arthur Smith and John A. Billings were fined $5 each for disturbing the peace at Weymouth.

John R. Wren was sent to the State farm for drunkeness at Quincy.

Hamilton Love was arraigned for drunkenness at Quincy. Case continued until April 25.

Jeremiah Doran was sent to the State farm for drunkenness at Weymouth.

Oliver H. Flanders of Milton was arraigned for larceny from the Quincy Mutual Fire Insurance. Case continued until May 21.

William E. Tracy of Weymouth was fined $ 0 for drunkenness and $50 for malicious mischief in breaking jail.

Henry Clayman was arraigned for receiving stolen goods to the value of $15, the property of Swingle and Falconer. Case continued until Saturday.

John Henry, Malcolm Gillis and William Foley, three juveniles were arraigned for larceny of brass valves and chains from Badger Bros., at Quincy. Case continued until Saturday.

Louis Comes was arraigned for threatening assault at Quincy.

Stedman Thompson.

Stedman, the 16-year-old son of Councilman and Mrs. Alexander Thompson of Elm street, passed away Saturday afternoon after an illness of six months. He was graduated from the Coddington school last June and entered the High school in September, but was able to continue his attendance but a few weeks. His schoolmates and young neighbors join the family and relatives in their bereavement.

The funeral on Tuesday afternoon was notable for the large attendance of young people, classmates and neighbors of the young man. These included 27 of the 31 young men and young ladies who were graduated with him from the Coddington school last June, who contributed a large and beautiful pillow of pinks and roses. The J. O. C. sent a pretty bouquet of white tulips, white roses, white pinks and white pansies. There was also a crescent and many flat bouquets of roses, pinks, etc. Rev. E. C. Butler of the Unitarian church officiated. The interment was at Mt. Wollaston in the family lot.

The committee on election laws of the Legislature reported leave to withdraw Wednesday on the bill that candidates in the ninth, tenth and eleventh Congressional districts may be nominated by direct popular vote.

☞The best physic: Chamberlain's Stomach and Liver Tablets. Easy to take; pleasant in effect. For sale by all druggists.

Marriages.

BEAN—WEBB—In Quincy, April 20, by William M. Marden, Esq., Mr. Thomas H. Bean to Miss Ellen M. Webb, both of Quincy.

PETTENGILL—McCALL—In Wollaston, April 16, by Rev. Preston Gurney, Mr. Fred G. Pettengill to Miss Adeline V. McCall, both of Brockton.

GALLAGHER—MACKEY—In Brookline, April 22, by Rev. John A. Butler, Mr. John J. Gallagher of Quincy to Miss Mary F. Mackey of Brookline.

Deaths.

LAING—In Quincy, April 19, Mr. William Laing, aged 43 years and 7 months.

CARROLL—In Quincy, April 23, Miss Mary F., daughter of the late Mr. Thomas Carroll of 7 Payne street, aged 33 years.

OWEN—In Quincy, April 21, Mrs. Margaret J., wife of Mr. John Owen of 24 Jackson lane, aged 69 years and 6 months.

LUBARSKY—In Quincy, April 22, Bessie, daughter of Mr Daniel and Mrs. Lena Lubarsky of 51 Quincy street, aged 8 months and 8 days.

PIERSON—In Quincy, April 21, Philip A., son of Mr. Paul and Mrs. Annie Pierson of 25 Albertina street, aged 11 months, 10 days.

McCORRY—In Quincy City Hospital, April



Athletes

and lovers of sport praise and use **Johnson's Anodyne Liniment.** Golf players value it for strengthening, toning, invigorating the muscles and the cure of sprains, stiffness and soreness. It is a preventive of "golf arm." It is the first thing needed in all the accidents athletes are accustomed to. After a bicycle ride or any exercise, briskly rubbing the muscles with JOHNSON'S Anodyne Liniment will keep the muscles firm, the joints supple and the skin healthful.

Johnson's Anodyne LINIMENT

has an unequalled record of nearly a **Century of Cures.** It should be kept on hand for prompt treatment of colic, cramps, diarrhœa, cholera morbus, bites, bruises, burns, stings, chafing, chilblains, colds, coughs, croup, catarrh, bronchitis, la grippe, lameness, muscle soreness, and pain and inflammation in any part of the body. In two size bottles, 25 cents and 50 cents. The larger size is more economical, holding three of the smaller.

I. S JOHNSON & CO., 22 Custom House Street, Boston, Mass.

"Treatment for Diseases and Care of Sick Room," Free.

CASTORIA

The Kind You Have Always Bought, and which has been in use for over 30 years, has borne the signatnre of Chas. H. Fletcher. and has been made under his personal supervision since its infancy. Allow no one to deceive you in this. All Counterfeits, Imitations and "Just-as-good" are but Experiments that trifle with and endanger the health of Infants and Children—Experience against Experiment.

What is CASTORIA

Castoria is a harmless substitute for Castor Oil, Paregoric, Drops and Soothing Syrups. It is Pleasant. It contains neither Opium, Morphine nor other Narcotic substance. Its age is its guarantee. It destroys Worms and allays Feverishness. It cures Diarrhœa and Wind Colic. It relieves Teething Troubles, cures Constipation and Flatulency. It assimilates the Food, regulates the Stomach and Bowels, giving healthy and natural sleep. The Children's Panacea—The Mother's Friend.

GENUINE CASTORIA ALWAYS

Bears the Signature of

Chas. H. Fletcher.

The Kind You Have Always Bought

In Use For Over 30 Years.

THE CENTAUR COMPANY, 77 MURRAY STREET, NEW YORK CITY.

STEARNS' INTERIOR FINISH.

Everything in Wood or Woodwork, Any Kind of Wood.

Some Cypress

is no better than Hemlock, but Our Florida Gulf Cypress is well known to be more reliable than any other wood.

Our Natural Dark Cypress

is sometimes preferred, for Interior Finish, to our better known Light Cypress, although the wood itself in either color may be relied upon in every particular. The darker wood, however, produces a richer effect at a lower cost than the so-called expensive hardwoods. See residences, churches, libraries and other buildings already finished.

Our Light Cypress

is equally desirable for either Interior or Exterior Work. Finishes handsomely in natural color. Will take paint better than other woods and paint will not peel off. There is no available wood so desirable for Shingles, Clapboarding, Piazzas and other outside work.

Our Florida Ash

is of light and uniform color, some of it being not unlike White Mahogany. It is well adapted for fine interior finish and is not expensive.

We Believe

that our Building Specialties are much superior to any similar material in America, and we simply want an opportunity to tell you why it is so before you have purchased—before it is too late.

If Interested

write us fully regarding the results desired. We can write you more intelligently and you can then

Form Your Own Opinion.

SEE OUR SPECIAL DEPARTMENT CATALOGUES.

THE A. T. STEARNS LUMBER COMPANY.

(ESTABLISHED 1849).

Main Office, Mills and Wharves at Neponset,
Branch Office and Exhibit, 166 Devonshire Street, and 19 Federal Street, Haymarket Square Salesroom, 1 Sudbury Street, corner Merrimac Street, } BOSTON.

Glad They Are Cured

And Not Afraid to Say So

Spring With Its Attendant Evils Is Upon Us. Get Well. Keep Well

Use Jaynes' Blood and Nerve Tonic

Inclosed please find money-order for $2.00, for which forward by Hoyt's Express two $1.00 bottles of Jaynes' Blood and Nerve Tonic. Your valuable medicine has been used with grand success, not only in my own family but among my friends.—JOHN W. SCHOFIELD, Bath, Me.

In December of last year I was completely used up with **Dyspepsia and General Debility,** and went South hoping to recover my health, but returned in February not at all improved. I was induced to try Jaynes' Blood and Nerve Tonic, and now after using one bottle I am entirely well.—T. R. LEBLANCHE, 873 Second St., So. Boston.

I consider Jaynes' Blood and Nerve Tonic the best of spring medicines. My stomach was giving me much trouble, and being **unable to eat** as I should I lost much flesh and felt poorly. A little over one bottle of Jaynes' Blood and Nerve Tonic toned my stomach and made me entirely well.—MORTIMER BISHOP, Wakefield, Mass.

About a year ago I was asked to try Jaynes' Blood and Nerve Tonic, as I was suffering from **Indigestion and General Debility.** I found it just what I needed, as it cured me in a short time.—JAMES GABRIEL, 64 Walker St., Charlestown.

I have been troubled with **Nervousness and Fainting Spells** after eating, also with General Debility for a year or so. Since taking Jaynes' Blood and Nerve Tonic I do not have any of the above mentioned troubles My appetite is improved, and I feel better than I have for a number of years.—W. H. Cox, Chef, Union Square Hotel, Somerville.

Two years ago I was very much run down, and so **weakened** I was unable to move about. My **blood was so poor** I lost my color entirely, and had little hope of getting better. Jaynes' Blood and Nerve Tonic made surprising headway from the start, and three bottles left me strong and well.—KITTIE SPENCER, 59 Cottage St., Hyde Park.

Jaynes' Blood and Nerve Tonic has done splendidly for me as a Spring Medicine. It yields excellent results when one is **all fagged out.**—NELSON I. SOUTHWICK, 157 Charles St., Boston.

Indigestion—a bad case—Jaynes' Blood and Nerve Tonic cured me.—S. T. PARKER, 125 Pleasant St., Boston.

Jaynes' Blood and Nerve Tonic has given me great relief in a bad case of **Nervousness and Dyspepsia.**—C. LINCOURT, Boston.

Tired, Nervous, and Unstrung—Jaynes' Blood and Nerve Tonic made a new man of me.—N. H. STEELE, School St. Place, Charlestown.

For a **General Tonic,** Jaynes' Blood and Nerve Tonic is the best thing I can find.—JOHN KEDIAN, 1477 Columbus Av., Boston.

One Hundred Doses : 60 Cents

Bring back the empty bottle and get your money if Jaynes' Blood and Nerve Tonic fails to cure you

JAYNES SAVES YOU 25 TO 33 PER CENT ON ALL HOME STORE GOODS

JAYNES & CO.

(TRADE-MARK)

3 STORES

50 Washington St., cor. Hanover
143 Summer St., cor. South
877 Washington St., opp. Oak

BOSTON, MASS.

BOSTON PRICES!

COAL

DELIVERED IN QUINCY.

GEO. E. FROST.

Telephone 128-3 Dorchester. P. O. Address Neponset.

The Quincy Patriot.

Sixty-Seventh Year.

SATURDAY, APRIL 25, 1903.

SINGLE COPIES 5 CENTS.

FOR SALE AT

The Patriot Office,	Quincy
Hartwell's Periodical Store,	Quincy.
H. P. Kittredge,	City Square.
J.P. O'Brien,	38 Hancock St.
C. F. Carlson,	near Quincy Depot.
Miss E. M. Freeman,	Quincy Point.
Sprague & Hobart,	Quincy Po nt
Shunk's Periodical Store,	Wollaston.
Thomas Gurney,	Atlantic.
Branscheid & Martens	Atlantic.
Branscheid & Martens.	Norfolk Downs.
Peter L. Litchfield,	Quincy Adams.
W. E. Nightingale.	South Quincy.
E. H. Doble & Co.,	West Quincy.
Henry Coram,	West Quincy.
Mrs. Lark's Store,	Brewer's Corner.
William Clark,	East Milton.
South Terminal Station,	Boston.
Fred J. Mullare,	Neponset.
N. R. Procter,	Braintree.
G. H. Hunt,	East Weymouth.
Arthur Dunham,	Houghs Neck.

Poetry.

Planting a Tree.

MARION COUTHONY SMITH.

Wouldst thou upbuild a home where sweet wild lives are nested,
Glad with the sound of song, quick with the flush of wings,—
Where the soft broods may rock, warm-housed and unmolested,
Deep in the leafy nooks, through all the changeful springs?

Or wouldst though rear an arch of noblest grace and splendor,
Lifted in air and light, shaped by the sun and storm,
Moved by the wandering wind, swayed by each influence tender,
Yet by the hand of life molded to steadfast form?

Wouldst though make day more fair, and night more rich and holy,
Winter more keenly bright, and summer's self more dear,—
Grant the sweet earth a gift, deep rooted, ripening slowly,
Add to the sum of joys that bless the rounded year?

Go then, and plant a tree, lovely in sun and shadow,
Gracious in every clime—maple and oak and pine.
Peace of the forest glade, wealth of the fruitful meadow,
Blessings of dew and shade, hereafter shall be thine!

For though thou never see the joy thy hand hath granted,
Those who shall follow thee thy generous boon may share.
Thou shalt be Nature's child, who her best fruit hath planted,
And each of many a spring shall find thy gift more fair.

Notes and Comments.

—Gov. Bates in his proclamation designating April 25th as Arbor day, offers the following excellent advice: "May this day be observed," he says, "in a practical way, not only the planting of trees, but especially by endeavor to protect those already in existence, by well considered and determined efforts to destroy those insect pests which are the foes of vegetation."

—A man advertised for a wife the other day in a New York newspaper, and in spite of the fact that he announced his income as only $150 a year, he received over 500 answers to his advertisement. These women are certainly not chargeable with mercenary motives in their matrimonial aspirations. Unlike the proverbial fortune hunter whose affections are gauged by the amount of cash which goes with the marriage contract, the [illegible] anxiety of these unmarried females seems to be to get a man without regard to his financial rating, and their number indicates a widespread readiness to take desperate chances in the human lottery.—Milford Gazette.

—On account of the great and increasing number of desertions in the Navy it is reported that a number of naval officers have received direct orders to be lenient as possible with due regard for discipline and the dignity of the service.

—Utah has enacted a law providing a fine of $6, or five days' imprisonment for any person under eighteen who shall be found with a cigarette, cigar, or tobacco or opium in his or her possession.

—It's a long lane that has no turn. Gov. Jefferson Davis of Alabama, who pardoned a negro criminal on condition that he should live in Massachusetts, has been convicted of dishonesty in financial matters by a committee of the Alabama Legislature and is likely to be impeached. Whatever they do with him, it is to be hoped they will not pardon him on condition he comes to this state.—Athol Chronicle.

—The State of Virginia has named Robert E. Lee as one of her distinguished sons whose statue shall be placed in Statuary Hall in the Capitol, at Washington. There is likely to be a hot time in Congress when it comes to accepting the statue. Even Gov. Montague of Virginia did not have the "sand" to approve the act of the Legislature, but allowed it to become law without his signature. But why should there be any trouble about it? In his Charleston address last winter, Charles Francis Adams produced sufficient evidence that the right of a State to secede from the Union was taught in the Military Academy at West Point, when Lee was a cadet there, as an admitted doctrine of constitutional law. Lee was graduated in 1829, and as late as 1840 the academy text book on the Constitution declared that "the States may wholly withdraw from the Union," that "the secession of a State from the Union depends on the will of the people of such state," and so on with iteration. This was the doctrine taught Robert E. Lee by the United States government itself during the administration of John Quincy Adams, and it was to the Constitution so interpreted that he owed allegiance. As the Springfield Republican says, the question arises whether the United States government had any just grievance against Robert E. Lee when, in 1861, he put in practice the principles of constitutional law which had been taught him as an officer of the United States army.—Boston Courier.

—There are in Naples a number of cats that live in the churches. They are kept and fed by the authorities on purpose to catch the mice which infest most of the old buildings there. The little animals may often be seen walking about among the congregation or sitting gravely before the altar during the time of mass, and it is considered sacrilege to harm them.

—A very happy death closed the career of a middle-aged colored man in Quitman, Ga. He had stolen five water-melons, eaten four of them with great gusto and died while trying to devour the fifth. A delightful smile brightened his features even in death.

CASTORIA.

Bears the Signature of Chas. H. Fletcher. The Kind You Have Always Bought

—The good people of Vermont are reaping the whirlwind they sowed when they adopted a license law for the state. The first place to open up a licensed saloon was Middlebury. The opening night was Saturday night, April 4. It was a "howling" success. Women were insulted by drunkards, fights were frequent in the bar-rooms and 11 warrants were issued for offenses against the law. The police force of the town was totally unable to cope with the reign of lawlessness.—Dedham Transcript.

—In these days of strikes and demands for higher wages, some of which are of unreasonable character, it is well to remember that the operating expenses in all kinds of business, outside of wages are much higher than a few years ago. The April number of the Boston & Maine Messenger shows how railroads have been affected. During the year just ended the B. & M. purchased 61 locomotives at a cost of $811,550. These if bought three years ago would have cost only $683,261; about 20 per cent. less. The price of steel rails has advanced more than 50 per cent. Other railroad supplies have advanced all the way from 20 to 80 per cent. By the way, the Boston & Maine has in progress and under consideration work in abolishing grade crossings estimated to cost over $6,000,000.—Gardner Journal.

—The labor committee of the legislature has reported a general eight-hour law for all public employes in the State, county, city or town. The bill deserves an early death, by the way, the labor committee is in danger of overworking itself.—Gardner Journal.

—Among the important bills pending in the Legislature is one presented by the Massachusetts Prison association, and endorsed by many other organizations, providing for the establishment of an intermediate industrial school for boys from 15 to 18, now imprisoned in large numbers with mature criminals. The bill is warmly endorsed by judges and police officials all over the state. There seems to be urgent need of such an institution as this bill provides for.

—The appropriation of $100,000 for representation of Massachusetts at the Louisiana Purchase Exhibition at St. Louis next year has been passed. There was opposition in some quarters to such a large amount. But that is all right. Gov. Bates in his inaugural message put the case fairly and convincingly. Apart from the patriotic sentiment involved, there was the controlling commercial consideration that to slight the great enterprise of the Southwest, which is one of the best customers of Massachusetts for all that we produce in manufactures, would be bad business sense. To show a niggardly disposition in such a case would be to offend the people of a great section which buys of us many million dollars' worth every year. No matter what is done with the money, its appropriation "makes us solid" with the Southwest. But it is to the next State government that the expenditure of this money is entrusted, and that is where the peril lies. If it is made to cover the cost of a big junket on the part of the Legislature, it will be wasted. It must be put out in such manner as to give distinction to Massachusetts at St. Louis and accomplish the purposes indicated by Gov. Bates. It can be frittered away, of course. The expenditure of the appropriation for the Chicago [illegible] was much criticised properly. Fat emoluments for useless functionaries and riotous living for "official representatives" cannot be tolerated. But the full worth of $100,000 should be given as the contribution of Massachusetts to make the St. Louis fair a handsome and notable success. It is not a question of economy, but of "splurge," wisely directed. And this will pay—Boston Courier.

—Never was any President of the United States, prior to the twentieth century, beyond the reportorial pen for fourteen days. Dr. Roosevelt is setting America a new pace in many things. The Yellowstone Park is the only place in the world in which a chief magistrate could travel for fourteen days and know that no camera would shoot him and no pen catch him.—Somerville Journal.

—The total bill for stimulants for citizens of the United States for 1902, was $1,359,000,000, that is $17.33 for every man, woman and child, or 4.7 cents per individual per day.

—The railways of the world are today worth from $25,000,000,000 to 30,000,000,000. This probably represents one-tenth of the total wealth of civilized nations, and one-quarter, if not one-third, of their invested capital. The world's whole stock of money of every kind—gold, silver and paper—would purchase only a third of its railways.

—The alarming increase in the cost of running cities is engrossing the attention of civic improvement associations in many states. Here in Massachusetts the same condition prevails as elsewhere of ever increasing debt and large tax bills. What is to be done to stop the waste and extravagance—for much of the expense is due to these causes—that is going on in municipalities is the most serious problem of the day. Without retrenchment it is only a question of time when some cities will become bankrupt. The deplorable condition of the finances of Boston is well known, and the additional burden of taxation which the commonwealth has thrust upon this city through sundry state assessments for a series of years makes the outlook for the future far from cheerful.—Boston Globe.

—It is forty-two years this week since the sons of the north rallied to the call for defenders of the flag and nation. On the 19th of April the troops were passing through Baltimore, and there Massachusetts poured out the first blood in the great struggle that followed. We now have one flag and one great and glorious country.—Weymouth Gazette.

—There is a bill before the Legislature requesting the adjutant general to ascertain the names and residences of veterans who are now living in the Commonwealth, who served in the army or navy to credit of Massachusetts during the civil war, and who have not received a bounty from any city or town from the state for such service.

—Crop experts state that the crop of winter wheat this year in this country promises to beat all previous records. The present estimate made from the government's first report is 520,000,000 bushels.

—The Somerville Journal says: "Even the worst stutterer can be cured temporarily by going into a blacksmith shop and picking up an innocent piece of black iron which the man at the anvil has just hammered off."

—Occasional criticism of public men and measures is a necessary element in free government. Such criticism may not be always wise, but it goerally accomplishes something. Most people seem to think the only thing that ought to be criticized is the newspaper. How many people who critiize newspapers could run one successfully for three consecutive weeks?

—If there is corruption in the post office department, as is alleged, it is goin to be stamped out if it takes ever stamp in the office to do it—Mansfield News.

—Thousands of us have visited the tomb of Washington at Mount Vernon. It is a spot dear to the heart of every true American, but nothing about it is more touching than to hear the bell of some passing steamer tolling as it passes, and to be told that every steamer which ploughs the waters of the Potomac, when passing the tomb of Washington, tolls a requiem to his memory.—George T. Angell.

—According to the views of some Metropolitan landlords their apartment houses become tenements when babes are admitted.

—The practice of making baby "noice," or trying to make him do so, is still prevalent. Too many parents seem to overlook that fact that it is poor policy to develop the intellect too rapidly. A baby's physical well being shoud be of the first importance. Then is time enough later on for his mental equipment. The same remarks hold of babies of a larger growth, to youths and maidens, to men and women. In the long run, precocity does not insure good or lasting returns. If one happens to be wise beyond his years, and has come by that wisdom naturally, well and good. But the forcing process so much in vogue is a snare and a delusion. Wise people shun it as they would a plague.—Boston Home Journal.

The Best Time and Country.

"The best time to be a boy the world has ever known is just this time—just at the outstart of a great, vigorous, forceful, wisdom-loving century," writes Dr. David Star Jordan, president of the Leland Stanford, Jr., university, in the Saturday Evening Post. "And just the best place to be a boy is right here in the United States, the one part of the earth where a boy can grow up with a reasonable chance of making the most of himself. "America means opportunity," says Emerson, and to the right kind of a boy this is the main thing. He does not ask help, he does not need encouragement. All he wants is a chance, and that he can find. There was never a time when men—sober, intelligent, skilful and trustworthy—were so much in demand.

"Now to the right kind of a boy, a boy with something in him, the best advice anybody can give is summed up in these two sentences: keep yourself clean! go to college!"

How to Ward Off an Attack of Rheumatism.

"For years when spring time came on and I went into gardening, I was sure to have an attack of rheumatism and every attack was more severe than the preceding one," says Josie McDonald, of Man, Logan county, West Va. "I tried everything with no relief whatever, until I procured a bottle of Chamberlain's Pain Balm, and the first application gave me ease, and before the first bottle was used I felt like a new person. Now I feel that I am cured, but I always keep a bottle of Chamberlain's Pain Balm in the house, and when I feel any symptoms of a return I soon drive it away with one one or two applications of this liniment." For sale by all druggists.

BOSTON AMUSEMENTS.

Castle Square Theatre.

Although the Castle Square Theatre company continues its performances the year round, there is a division made at this time each year and the fall and winter season ends the coming week, while the summer season follows immediately beginning Monday, April 27th, with a production of "The Cotton King." The most notable change in the personnel of the company is in the engagement of Mr. Howell Hansel as leading man for the summer season. Mr. Hansel comes to Boston not as a stranger, because he began his professional career with the old Boston Museum stock company. He has in recent years been leading man of the famous Dearborn Stock Company, of Chicago, and has been seen in Boston lately in "A gentleman of France" and the sketch "The Man Up Stairs." "The Cotton King" is one of Sutton Vane's melodramas which has been very popular throughout the country for several years. It makes unusual demands in the way of scenic and mechanical effects and offers good opportunities for the Castle Square company. The leading characters have been cast as follows: John Osborne, Howell Hansel; Richard Stockley, Edward Wade, James Shillinglaw, John Sainpolis, Rev. Mr. Pondor, William J. Hasson; Hetty Drayson, Lillian Lawrence; Mrs. Drayson, Leonora Bradley; Kitty Marshall, Susette Willey; Elsie Kent, Mary Sanders; Mary Shillington, Little Juliette Day.



"BARRY AND SOPHIE" IN A COUNTRY GIRL.
WILLIAM NORRIS AND MINNIE ASHLEY.

Boston Museum.

"A Country Girl" is the most admired musical comedy in all New England and from every place within reach people are flocking to Boston to see the notable production which proved such a triumph at Daly's Theatre in New York and has repeated that success in two visits to Boston in one season. For weeks the Boston Museum was packed to the doors at every performance on the occasion of the first engagement and upon the return for a brief period there is just as great prosperity and it is very evident that all records will be broken in the short time that remains for this delightful production here. It should be remembered that it will be absolutely impossible for "A Country Girl" to be taken to any of the other cities in the vicinity of Boston, and that New England play goers have their only opportunities of witnessing this production while it is at the Boston Museum. The company which gives the play in Boston is wonderfully strong. A fortune has been spent on staging this production and the costumes alone cost more than a dozen ordinary musical comedies. The last presentation of this charming work here will be on Saturday, May 2, and seats are now on sale for all the remainder of the engagement.

Fore River Freight Railway.

History is repeating itself in the vicinity of the Fore River shipyard, for where in 1867 Mitchell & Wendell constructed a gravity-railroad from their quarry a few hundred rods from Quincy avenue, along the creek to the deeper water where vessels could receive cargoes of stone, a standard-guage railroad is being constructed from the Fore River shipyard to East Braintree, the nearest point of the South Shore branch of the N. Y., N. H. & H. R. R.

The road built by Mitchell & Wendell was a short one, only about seven-eighths of a mile, and it was then the custom to load two flat cars with stone, and let them run slowly down the gentle grade, till they reached tide water, and when unloaded a pair of horses could easily pull them back to the quarry.

They carried on the quarry and maintained the road till 1870, when it was discontinued. About 1885 the quarry was again opened, and for some seven or eight years it was in use; but in 1899 the rails were sold to a shrewd dealer for $1,000, who made a good investment in the old iron. Since then the line of track has become almost obliterated.

Ever since the Fore River shipyard was opened all the heaviest freights received there have been shipped by lighters from Boston at much extra expense and loss of time. The more so has this been evident since the heavy steel armor-plates for the United States battleships New Jersey and Rhode Island have begun to come.

In order to save this extra handling and insure promptness of dispatch, the company proposed to connect the tracks in the yard with the South Shore branch of the N. Y. N. H. & H. R. R. at Braintree, by a short line, and for the past month work has been in progress.

This road enters the shipyard near the office building by crossing Quincy avenue and Howard avenue. In order to do this a dwelling house and some smaller outbuildings, owned by Mr. Henry Faxon, near East Howard street were relocated, being in the direct line of the track.

The road is built at grade and crosses the Old Colony Street Railway Company's line near East Howard street. It is 1 3-4 miles long, and when finished will open for industrial purposes 1,000 acres of land and develop new red-granite quarry properties.

Tennis Tournament.

The Quincy Tennis club held a tournament in club doubles at the grounds on Whitney road, Patriots' day. There were only a few entries, and the playing was not brilliant, but so early in the season little else is to be expected.

In the morning the play resulted as follows: Barker and Packard beat Babcock and Butler 9—1, 6—4: J. O. Hall, Jr., and W. Sampson beat Willits and Davenport 5—7, 7—5, 6—4.

The finals in the afternoon resulted in a victory for Barker and Packard over Hall and Sampson 8—6, 6—4, 6—2. There was a good attendance of spectators, especially in the afternoon.

At a meeting of the executive committee, held at the conclusion of the tournament, the following were elected to membership in the club: H. H. Hill, W. A. Bradford, V. E. Miller, Thorpe Babcock, Mrs. V. E. Miller and Miss Beatrice Tisdale. Two courts are now in excellent condition for playing and the rest will be made ready at once.

Anecdotes.

"Please, papa, give me a quarter to see the big snake in the menagerie."

"Morris, my dear, here's the magnifying glass. Go look at an angle worm."—Eliegende Blatter.

Diner—"Isn't that a rather small steak?"

Waiter—"Yes, sir, but you'll find it will take you a good while to eat it.—Tit-Bits.

Mrs. Benevolent.—"And your father is dead?"

Tommy Gamin.—"Yes, mum."

"And what did he do before he died?"

"He lived mum."

Harfax—"Hello, Honeydew! Haven't seen you for an age. What are you doing now?"

Honeydew—I'm living in Chicago, trying to make an honest living."

"Well, old boy, you ought to succeed. You haven't any competition.—Life.

Worms?

Many children are troubled with worms, and treated for something else. A few doses of

True's WORM Elixir

will expel worms if they exist, and proves valuable tonic if there are no worms. 50c at druggists. Dr. J. F. TRUE & CO., Auburn, Me.

Minister in Trouble.

A Newport dispatch to the Herald will be of interest. It is given in full.

The Methodists of Rhode Island, particularly those in Newport, regret that the Rev. Dr. E. C. Bass, former presiding elder of the Providence district, and a former pastor of the First Methodist Episcopal Church in this city, officiated at the recent marriage of Mr. Charles Hunt Porter, Jr., former pastor of Channing Memorial Church, and Mrs. H. W. Briggs, a rich Newport widow.

The officiating clergyman called from outside the city to officiate, had never heard until it was too late that the groom had been divorced, and he did not know of the trouble leading up to the divorce. The venerable clergyman, also did not know that all the Newport clergymen appealed to to marry Porter and Mrs. Briggs, refused.

Dr. Bass, said to be slated for one of the next bishoprics of the Methodist church, is prostrated by the affair. He asks a suspension of opinion until he can explain.

Dr. Bass was a friend, pastor and spiritual adviser of Mrs. Briggs' family when she was a child at Taunton, Mass., hence he was willing to officiate, not knowing the other circumstances.

Sunday School Social.

The second Sunday School social of Christ church was held Saturday evening at the home of Miss Helen Rhines. The entertainment began with a Tom Thumb wedding in which the groom was Lester Fuller and the bride was Almira Fuller. These little children of eight and six years respectively looked very sweet in their pretty costumes. Harold Curtis performed the minister's duties in a very creditable way, and Winslow Sears and Margaret Hunt took the parts of best man and maid of honor. The bridesmaids and ushers were Miriam Miller, Hazel French, Paul Blackmur and Sherman Hayden. Blanche Hayden was the little flower girl. All were attired in pretty and appropriate costumes and every part was well done. The extreme youth of the participants made the feature very attractive. Following the ceremony was a cake and candy sale in which the young ladies cleared eleven dollars for the Sunday school. The cake and candy were donated by friends and members of the church and the fruit punch and candy boxes were also given. The next social will be at the home of Miss Ethel Thomas, Granite street.

Several Fire Alarms.

The alarm from Box 72 at 8.57 Sunday night was for a fire in the Fore River House on South street. The building is what was formerly the Baptist church. It is owned by F. A. Hopkins and is occupied by Walter Peters as a boarding house. The fire was caused by one of the boarders trying to take a flashlight photograph. The fire caught the lace curtains and started quite a lively blaze. Some of the boarders had already retired, but they were aroused and rushed pell mell into the street. The smoke penetrated the whole building, giving the appearance of being a larger blaze than it really was. The loss will not exceed $150.

The alarm from Box 69 at 6.25 Monday morning was for a fire at Montelair in a house owned and occupied by E. A. Goodwin. The fire was a slight one and is supposed to have started from a defective chimney. The house was filled with smoke but the fire was quickly extinguished. Loss $150.

A gentleman coming up Hancock street about 2.30 Sunday morning discovered a shed adjoining the residence of Warren W. Adams on Greenleaf street to be on fire. When he reached City Square he notified Officer Goodhue who ran to the scene and awoke Mr. Adams, who with the officer succeeded in putting out the fire. The fire was in a small building adjoining the house and was caused by an incubator taking fire. A brood of chickens was roasted.

The alarms from Box 143 at 3.10 and 7.30 Monday afternoon were rung in for fires in the woods off Station street. In both cases the alarm was hardly necessary, and the recalls were sounded immediately upon the arrival of the Chief.

Cat Saved a Library.

But for the intelligence of a pet Maltese cat a fire in the Reading public library might have been a very serious affair. One of the women employes of the store on the first floor of the building was sleeping on a couch in the rear of the store. The only other living thing in the room was the cat. Tabby was also sleeping, but was awakened by the smell of smoke. Seeing that something was wrong, she climbed upon the couch and scratched the girl until she was awakened in time to give the alarm before the fire had gained any headway.

A WONDERFUL MEDICINE.

BEECHAM'S PILLS

For Bilious and Nervous Disorders, such as Wind and Pain in the Stomach, Sick Headache, Giddiness, Fulness and Swelling after meals, Dizziness and Drowsiness, Cold Chills Flushings of Heat, Loss of Appetite, Shortness of Breath, Costiveness, Blotches on the Skin, Disturbed Sleep, Frightful Dreams and all Nervous and Trembling Sensations.

THE FIRST DOSE WILL GIVE RELIEF IN TWENTY MINUTES. This is no fiction. Every sufferer is earnestly invited to try one Box of these Pills, and they will be acknowledged to be WITHOUT A RIVAL.

BEECHAM'S PILLS taken as directed, will quickly restore Females to complete health. They promptly remove any obstruction or irregularity of the system. For a

Weak Stomach, Impaired Digestion, Disordered Liver,

they act like magic—a few doses will work wonders upon the Vital Organs; Strengthening the muscular System, restoring the long-lost Complexion, bringing back the keen edge of appetite, and arousing with the **Rosebud of Health the whole physical energy** of the human frame. These are "facts" admitted by thousands, in all classes of society, and one of the best guarantees to the Nervous and Debilitated is that **BEECHAM'S PILLS have the Largest Sale of any Patent Medicine in the World.**

Beecham's Pills have been before the public for half a century, and are the most popular family medicine. No testimonials are published, as Beecham's Pills

RECOMMEND THEMSELVES.

Prepared only by Thomas Beecham St. Helens, England.

Sold everywhere in Boxes 10c. and 25c.

Quincy Savings Bank,

New Savings Bank Building.

President, RUPERT F. CLAFLIN
Vice-President, EDWIN W. MARSH
Treasurer and Secretary, CLARENCE BURGIN

Board of Investment—RUPERT F. CLAFLIN, EDWIN W. MARSH, JOHN Q. A. FIELD, ELIAS A. PERKINS.

BANK HOURS—From 8.30 to 12 A. M., and 2 to 4 P. M. Will close on Saturdays at 12 M.

Deposits placed on interest on the first Tuesday of January, April, July and October.

CONNECTED BY TELEPHONE.

Quincy Jan. 11, 1902. tf

Household Receipts.

Small Sugar Cakes. One heaping teacup of sugar, three-quarters of a teacup of butter, one-quarter of a teacup of sweet milk, two eggs well beaten, two teaspoonfuls of cream of tartar, and one teaspoonful of soda dissolved in hot water. Use flour sufficient to enable you to roll out the dough, one saltspoonful of salt, nutmeg and cinnamon to taste. Cut into round cakes and bake quickly.

Rice Jacks. One cup of soft boiled rice put through a sieve, add a pint of milk and three eggs; stir in flour sufficent for a batter; fry on a well-heated griddle like griddle cakes; butter each one while hot, and sprinkle over with sugar and grate on a little nutmeg. Serve hot

Cold Pudding. By taking layers of sponge cake and putting between them while hot a filling composed of one-quarter of a pound of finely-chopped figs, one-half cup of chopped and seeded raisins, and the same of blanched and finely-chopped almonds, a very delicious dessert to eat with fruit sauce is made. Whipped cream is very good with this.

Butter Sauce. One teaspoonful of flour, four ounces of fresh butter, three tablespoonfuls boiling water, a teaspoonful of lemon juice, a speck of cayenne and a teaspoonful of chopped parsley. Work the flour and butter to a cream and add gradually the boiling water. Stir constantly until it comes to a boil, but do not let it boil. Take from the fire, add lemon juice, cayenne, parsley and serve.

Bouillon. To two and a half quarts of cold water put one and a half pounds of lean beef and one pound of bone, one ounce of salt, two carrots, two onions, two cloves, three leeks, half a head of celery, and a quarter of a parsnip. Skim, strain, and serve clear.

Quincy Real Estate Sales.

The following is a list of the recent real estate transfers in Quincy:

Harlow H. Rogers to Joseph A. Harwood.

Herbert T. Whitman et al trs, to John H. Chisholm.

John B. Reinhalter to William E. Dolan.

William E. Dolan to Maggie T. Reinhalter.

Keziah W. Hayward to James F. Harlow.

Francis Bachelder et al trs, to Elizabeth Hinds.

Henry W. Hunt to Hannah L. Crowne.

Herbert T. Whitman et al trs, to John W. Chisholm.

Jacob W. Wilbur to Margaret MacDonnell.

Arthur H. Dunton to Eva N. Mayforth.

Charles E. Stratton to James F. Reardon et ux.

Harlow H. Rogers to Bridget Kenney.

Herbert T. Whitman et al trs to Abbie L. McDonald.

Poorly?

"For two years I suffered terribly from dyspepsia, with great depression, and was always feeling poorly. I then tried Ayer's Sarsaparilla, and was soon a new man." John McDonald, Philadelphia, Pa.

Don't forget that it's "Ayer's" Sarsaparilla that will make you strong and hopeful. Don't waste your time and money by trying some other kind. Use the old, tested, tried and true Sarsaparilla.

$1.00 a bottle. All druggists.

Ask your doctor what he thinks of this grand old family medicine. Follow his advice and we will be satisfied.

If you are bilious or constipated, use the old, tested, tried and true Ayer's Pills. Gently laxative.

J. C. AYER CO., Lowell, Mass.

INSURANCE AGENCY.

ESTABLISHED in Quincy in the year 1849 by

W. PORTER.

Insurance effected in reliable and safe Stock and Mutual offices

By W. PORTER & CO.,

At No. 82 Water street, Boston.
Residence, Hancock street, Quincy

QUINCY Mutual Fire Insurance Co.

INCORPORATED IN 1851.
COMMENCED BUSINESS IN 1851

CHAS. A. HOWLAND, President.
WILLIAM H. FAY, Secretary

CASH FUND January 1, 1903, $666,679.04
SURPLUS over Re-Insurance, $422,451.85
LOSSES paid the past year, $41,836.20
DIVIDENDS PAID the past year, $62,168.79
GAIN IN SURPLUS the past year, $28,308.20
GAIN IN CASH FUND the past year, 21,831.50

AND EVERY LOSS PAID IN FULL.

AMOUNT AT RISK, $33,152,599.00
TOTAL LIABILITIES, $244,227.19

Dividends Paid on Every Expiring Policy; 60 per cent. on 5 years, 40 per cent. on 3 years and 20 per cent. on all others.

Quincy, Mass., 1903.

Incorporated 1825.

Norfolk Mutual Fire Ins. Co.

DEDHAM, MASS.

STATEMENT, JANUARY 1, 1903

Amount at Risk,	$23,922,467.54
Cash Assets,	654,712.64
Total Liabilities, including re-insurance,	185,175.3
Amount of Cash Surplus.	$469,537.29
Contingent Assets,	343,668.25
Total Available Assets,	598,480.9

Dividends are now being paid on five-year policies, 70 per cent.; on three-year policies, 50 per cent.; on one and two-year policies, 25 per cent.

J. WHITE BELCHER, Pres. and Treas.
JAMES Y. NOYES, Secretary.

DIRECTORS:—J. White Belcher, Randolph; Howard Colburn, Dedham; Tyler Thayer, Norwood; A. H. Endicott, Dedham; Samuel Gannett, Milton; Stephen M. Weld, Dedham; Thomas B. Draper, Canton; William E. Lincoln, Brookline; James Hewins, Medfield.

GEORGE H. FIELD, Agent for Quincy.



AT BED TIME I TAKE A PLEASANT HERB DRINK

THE NEXT MORNING I FEEL BRIGHT AND NEW AND MY COMPLEXION IS BETTER.

My doctor says it acts gently on the stomach, liver and kidneys and is a pleasant laxative. This drink is made from herbs, and is prepared for use as easily as tea. It is called "Lane's Tea" or

LANE'S FAMILY MEDICINE

All druggists or by mail 25 cts. and 50 cts. Buy it to day. **Lanes Family Medicine moves the bowels each day.** In order to be healthy this is necessary. Address, Box 2895, Le Roy, N. Y.

ABBOTT & MILLER'S

HOUGHS NECK,

QUINCY AND BOSTON EXPRESS.

Boston Offices—67 Franklin Street, 139 Kingston street, 36 Court Square, 11 Broad Street.

Quincy Offices—4 Chestnut street. Order Boxes, Quincy depot, Q. & B. St. R. R. building, C. B. Tilton's, Pastor's Drug Store.

South Quincy—Quincy Adams depot, 66 Quincy street, and Burns' store.

West Quincy—Kimball's store and depot.

Leave Quincy 8.30 and 9.30 A. M. Leave Boston 1 and 3.30 P. M.

*

Athletes

and lovers of sport praise and use **Johnson's Anodyne Liniment.** Golf players value it for strengthening, toning, invigorating the muscles and the cure of sprains, stiffness and soreness. It is a preventive of "golf arm." It is the first thing needed in all the accidents athletes are accustomed to. After a bicycle ride or any exercise, briskly rubbing the muscles with JOHNSON'S Anodyne Liniment will keep the muscles firm, the joints supple and the skin healthful.

Johnson's Anodyne LINIMENT

has an unequalled record of nearly a **Century of Cures.** It should be kept on hand for prompt treatment of colic, cramps, diarrhœa, cholera morbus, bites, bruises, burns, stings, chafing, chilblains, colds, coughs, croup, catarrh, bronchitis, la grippe, lameness, muscle soreness, and pain and inflammation in any part of the body. In two size bottles, 25 cents and 50 cents. The larger size is more economical, holding three of the smaller.

I. S JOHNSON & CO., 22 Custom House Street, Boston, Mass.
"Treatment for Diseases and Care of Sick Room," Free.

CASTORIA

The Kind You Have Always Bought, and which has been in use for over 30 years, has borne the signature of Chas. H. Fletcher. **and has been made under his personal supervision since its infancy. Allow no one to deceive you in this. All Counterfeits, Imitations and "Just-as-good" are but Experiments that trifle with and endanger the health of Infants and Children—Experience against Experiment.**

What is CASTORIA

Castoria is a harmless substitute for Castor Oil, Paregoric, Drops and Soothing Syrups. It is Pleasant. It contains neither Opium, Morphine nor other Narcotic substance. Its age is its guarantee. It destroys Worms and allays Feverishness. It cures Diarrhœa and Wind Colic. It relieves Teething Troubles, cures Constipation and Flatulency. It assimilates the Food, regulates the Stomach and Bowels, giving healthy and natural sleep. The Children's Panacea—The Mother's Friend.

GENUINE **CASTORIA** ALWAYS
Bears the Signature of
Chas. H. Fletcher.

The Kind You Have Always Bought
In Use For Over 30 Years.
THE CENTAUR COMPANY, 77 MURRAY STREET, NEW YORK CITY.

STEARNS' INTERIOR FINISH.

Everything in Wood or Woodwork, Any Kind of Wood.

Some Cypress
is no better than Hemlock, but Our Florida Gulf Cypress is well known to be more reliable than any other wood.

Our Natural Dark Cypress
is sometimes preferred, for Interior Finish, to our better known Light Cypress, although the wood itself in either color may be relied upon in every particular. The darker wood, however, produces a richer effect at a lower cost than the so-called expensive hardwoods. See residences, churches, libraries and other buildings already finished.

Our Light Cypress
is equally desirable for either Interior or Exterior Work. Finishes handsomely in natural color. Will take paint better than other woods and paint will not peel off. There is no available wood so desirable for Shingles, Clapboarding, Piazzas and other outside work.

Our Florida Ash
is of light and uniform color, some of it being not unlike White Mahogany. It is well adapted for fine interior finish and is not expensive.

We Believe
that our Building Specialties are much superior to any similar material in America, and we simply want an opportunity to tell you why it is so before you have purchased—before it is too late.

Write us fully regarding the results desired. We can write you more intelligently and you can then

Form Your Own Opinion.

SEE OUR SPECIAL DEPARTMENT CATALOGUES.

THE A. T. STEARNS LUMBER COMPANY.

(ESTABLISHED 1849).

Main Office, Mills and Wharves at Neponset,
Branch Office and Exhibit, 166 Devonshire Street, and 19 Federal Street, Haymarket Square Salesroom, 1 Sudbury Street, corner Merrimac Street, } BOSTON.

Glad They Are Cured
And Not Afraid to Say So

Spring With Its Attendant Evils Is Upon Us. Get Well. Keep Well

Use Jaynes' Blood and Nerve Tonic

Inclosed please find money-order for $2.00, for which forward by Hoyt's Express two $1.00 bottles of Jaynes' Blood and Nerve Tonic. **Your valuable medicine** has been used with grand success, not only in my own family but among my friends.—JOHN W. SCHOFIELD, Bath, Me.

In December of last year I was completely used up with **Dyspepsia and General Debility,** and went South hoping to recover my health, but returned in February not at all improved. I was induced to try Jaynes' Blood and Nerve Tonic, and now after using one bottle I am entirely well.—T. R. LEBLANCHE, 873 Second St., So. Boston.

I consider Jaynes' Blood and Nerve Tonic the best of spring medicines. My stomach was giving me much trouble, and being **unable to eat** as I should I lost much flesh and felt poorly. A little over one bottle of Jaynes' Blood and Nerve Tonic toned my stomach and made me entirely well.—MORTIMER BISHOP, Wakefield, Mass.

About a year ago I was asked to try Jaynes' Blood and Nerve Tonic, as I was suffering from **Indigestion and General Debility.** I found it just what I needed, as it cured me in a short time.—JAMES GARRIEL, 64 Walker St., Charlestown.

I have been troubled with **Nervousness and Fainting Spells** after eating, also with General Debility for a year or so. Since taking Jaynes' Blood and Nerve Tonic I do not have any of the above mentioned troubles. My appetite is improved, and I feel better than I have for a number of years.—W. H. COX, Chef, Union Square Hotel, Somerville.

Two years ago I was very much run down, and so **weakened** I was unable to move about. My **blood was so poor** I lost my color entirely, and had little hope of getting better. Jaynes' Blood and Nerve Tonic made surprising headway from the start, and three bottles left me strong and well.—KITTIE SPENCER, 59 Cottage St., Hyde Park.

Jaynes' Blood and Nerve Tonic has done splendidly for me as a Spring Medicine. It yields excellent results when one is **all fagged out.**—NELSON I. SOUTHWICK, 157 Charles St., Boston.

Indigestion—a bad case—Jaynes' Blood and Nerve Tonic cured me.—S. T. PARKER, 125 Pleasant St., Boston.

Jaynes' Blood and Nerve Tonic has given me great relief in a bad case of **Nervousness and Dyspepsia.**—C. LINCOURT, Boston.

Tired, Nervous, and Unstrung—Jaynes' Blood and Nerve Tonic made a new man of me.—N. H. STEELE, School St. Place, Charlestown.

For a **General Tonic,** Jaynes' Blood and Nerve Tonic is the best thing I can find.—JOHN KEDIAN, 1477 Columbus Av., Boston.

One Hundred Doses : 60 Cents

Bring back the empty bottle and get your money if Jaynes' Blood and Nerve Tonic fails to cure you

JAYNES SAVES YOU 25 TO 33 PER CENT ON ALL DRUG STORE GOODS

JAYNES & CO.
(TRADE-MARK)
3 STORES
50 Washington St., cor. Hanover
143 Summer St., cor. South
877 Washington St., opp. Oak
BOSTON, MASS.

BOSTON PRICES !

COAL

DELIVERED IN QUINCY.

GEO. E. FROST.

Telephone 128-3 Dorchester. P. O. Address Neponset.

The Quincy Patriot.

Sixty-Seventh Year.

SATURDAY, APRIL 25, 1903.

SINGLE COPIES 5 CENTS.
FOR SALE AT

The Patriot Office,	Quincy
Hartwell's Periodical Store,	Quincy.
H. P. Kittredge,	City Square.
J.P. O'Brien,	38 Hancock St.
C. F. Carlson,	near Quincy Depot.
Miss E. M. Freeman,	Quincy Point.
Sprague & Hobart,	Quincy Po nt
Shunk's Periodical Store,	Wollaston.
Thomas Gurney,	Atlantic.
Branscheid & Martens	Atlantic.
Branscheid & Martens.	Norfolk Downs.
Peter L. Litchfield,	Quincy Adams.
W. E. Nightingale.	South Quincy.
E. H. Doble & Co.,	West Quincy.
Henry Coram,	West Quincy.
Mrs. Lark's Store,	Brewer's Corner.
William Clark,	East Milton.
South Terminal Station,	Boston.
Fred J. Mullare,	Neponset.
N. R. Procter,	Braintree.
G. H. Hunt,	East Weymouth.
Arthur Dunham,	Houghs Neck.

Poetry.

Planting a Tree.

MARION COUTHONY SMITH.

Wouldst thou upbuild a home where sweet wild lives are nested,
Glad with the sound of song, quick with the flash of wings,—
Where the soft broods may rock, warm-housed and unmolested,
Deep in the leafy nooks, through all the chargeful springs?

Or wouldst though rear an arch of noblest grace and splendor,
Lifted in air and light, shaped by the sun and storm,
Moved by the wandering wind, swayed by each influence tender,
Yet by the hand of life molded to steadfast form?

Wouldst though make day more fair, and night more rich and holy,
Winter more keenly bright, and summer's self more dear,—
Grant the sweet earth a gift, deep rooted, ripening slowly,
Add to the sum of joys that bless the rounded year?

Go then, and plant a tree, lovely in sun and shadow,
Gracious in every clime—maple and oak and pine.
Peace of the forest glade, wealth of the fruitful meadow,
Blessings of dew and shade, hereafter shall be thine!

For though thou never see the joy thy hand hath granted,
Those who shall follow thee thy generous boon may share.
Thou shalt be Nature's child, who her best fruit hath planted,
And each of many a spring shall find thy gift more fair.

Notes and Comments.

—Gov. Bates in his proclamation designating April 25th as Arbor day, offers the following excellent advice: "May this day be observed," he says, "in a practical way, not only the planting of trees, but especially by endeavor to protect those already in existence, by well considered and determined efforts to destroy those insect pests which are the foes of vegetation."

—A man advertised for a wife the other day in a New York newspaper, and in spite of the fact that he announced his income as only $150 a year, he received over 500 answers to his advertisement. These women are certainly not chargeable with mercenary motives in their matrimonial aspirations. Unlike the proverbial fortune hunter whose affections are gauged by the amount of cash which goes with the marriage contract, the chief anxiety of these unmarried females seems to be to get a man without regard to his financial rating, and their number indicates a widespread readiness to take desperate chances in the human lottery.—Milford Gazette.

—On account of the great and increasing number of desertions in the Navy it is reported that a number of naval officers have received direct orders to be lenient as possible with due regard for discipline and the dignity of the service.

—Utah has enacted a law providing a fine of $6, or five days' imprisonment for any person under eighteen who shall be found with a cigarette, cigar, or tobacco or opium in his or her possession.

—It's a long lane that has no turn. Gov. Jefferson Davis of Alabama, who pardoned a negro criminal on condition that he should live in Massachusetts, has been convicted of dishonesty in financial matters by a committee of the Alabama Legislature and is likely to be impeached. Whatever they do with him, it is to be hoped they will not pardon him on condition he comes to this state.—Athol Chronicle.

—The State of Virginia has named Robert E. Lee as one of her distinguished sons whose statue shall be placed in Statuary Hall in the Capitol, at Washington. There is likely to be a hot time in Congress when it comes to accepting the statue. Even Gov. Montague of Virginia did not have the "sand" to approve the act of the Legislature, but allowed it to become law without his signature. But why should there be any trouble about it? In his Charleston address last winter, Charles Francis Adams produced sufficient evidence that the right of a State to secede from the Union was taught in the Military Academy at West Point, when Lee was a cadet there, as an admitted doctrine of constitutional law. Lee was graduated in 1829, and as late as 1840 the academy text book on the Constitution declared that "the States may wholly withdraw from the Union," that "the secession of a State from the Union depends on the will of the people of such state," and so on with iteration. This was the doctrine taught Robert E. Lee by the United States government itself during the administration of John Quincy Adams, and it was to the Constitution so interpreted that he owed allegiance. As the Springfield Republican says, the question arises whether the United States government had any just grievance against Robert E. Lee when, in 1861, he put in practice the principles of constitutional law which had been taught him as an officer of the United States army.—Boston Courier.

—There are in Naples a number of cats that live in the churches. They are kept and fed by the authorities on purpose to catch the mice which infest most of the old buildings there. The little animals may often be seen walking about among the congregation or sitting gravely before the altar during the time of mass, and it is considered sacrilege to harm them.

—A very happy death closed the career of a middle-aged colored man in Quitman, Ga. He had stolen five water-melons, eaten four of them with great gusto and died while trying to devour the fifth. A delightful smile brightened his features even in death.

CASTORIA.
Bears the Signature of Chas. H. Fletcher. The Kind You Have Always Bought

—The good people of Vermont are reaping the whirlwind they sowed when they adopted a license law for the state. The first place to open up a licensed saloon was Middlebury. The opening night was Saturday night, April 4. It was a "howling" success. Women were insulted by drunkards, fights were frequent in the bar-rooms and 11 warrants were issued for offenses against the law. The police force of the town was totally unable to cope with the reign of lawlessness.—Dedham Transcript.

—In these days of strikes and demands for higher wages, some of which are of unreasonable character, it is well to remember that the operating expenses in all kinds of business, outside of wages are much higher than a few years ago. The April number of the Boston & Maine Messenger shows how railroads have been affected. During the year just ended the B. & M. purchased 61 locomotives at a cost of $811,550. These if bought three years ago would have cost only $683,261; about 20 per cent. less. The price of steel rails has advanced more than 50 per cent. Other railroad supplies have advanced all the way from 20 to 80 per cent. By the way, the Boston & Maine has in progress and under consideration work in abolishing grade crossings estimated to cost over $6,000,000.—Gardner Journal.

—The labor committee of the legislature has reported a general eight-hour law for all public employes in the State, county, city or town. The bill deserves an early death, by the way, the labor committee is in danger of overworking itself.—Gardner Journal.

—Among the important bills pending in the Legislature is one presented by the Massachusetts Prison association, and endorsed by many other organizations, providing for the establishment of an intermediate industrial school for boys from 15 to 18, now imprisoned in large numbers with mature criminals. The bill is warmly endorsed by judges and police officials all over the state. There seems to be urgent need of such an institution as this bill provides for.

—The appropriation of $100,000 for representation of Massachusetts at the Louisiana Purchase Exhibition at St. Louis next year has been passed. There was opposition in some quarters to such a large amount. But that is all right. Gov. Bates in his inaugural message put the case fairly and convincingly. Apart from the patriotic sentiment involved, there was the controlling commercial consideration that to slight the great enterprise of the Southwest, which is one of the best customers of Massachusetts for all that we produce in manufactures, would be bad business sense. To show a niggardly disposition in such a case would be to offend the people of a great section which buys of us many million dollars' worth every year. No matter what is done with the money, its appropriation "makes us solid" with the Southwest. But it is to the next State government that the expenditure of this money is entrusted, and that is where the peril lies. If it is made to cover the cost of a big junket on the part of the Legislature, it will be wasted. It must be put out in such manner as to give distinction to Massachusetts at St. Louis and accomplish the purposes indicated by Gov. Bates. It can be frittered away, of course. The expenditure of the appropriation for the Chicago [illegible] properly. Fat emoluments for useless functionaries and riotous living for "official representatives" cannot be tolerated. But the full worth of $100,000 should be given as the contribution of Massachusetts to make the St. Louis fair a handsome and notable success. It is not a question of economy, but of "splurge," wisely directed. And this will pay—Boston Courier.

—Never was any President of the United States, prior to the twentieth century, beyond the reportorial pen for fourteen days. Dr. Roosevelt is setting America a new pace in many things. The Yellowstone Park is the only place in the world in which a chief magistrate could travel for fourteen days and know that no camera would shoot him and no pen catch him.—Somerville Journal.

—The total bill for stimulants for citizens of the United States for 1902, was $1,359,000,000, that is $17.33 for every man, woman and child, or 4.7 cents per individual per day.

—The railways of the world are today worth from $25,000,000,000 to 30,000,000,000. This probably represents one-tenth of the total wealth of civilized nations, and one-quarter, if not one-third, of their invested capital. The world's whole stock of money of every kind—gold, silver and paper—would purchase only a third of its railways.

—The alarming increase in the cost of running cities is engrossing the attention of civic improvement associations in many states. Here in Massachusetts the same condition prevails as elsewhere of ever increasing debt and large tax bills. What is to be done to stop the waste and extravagance—for much of the expense is due to these causes—that is going on in municipalities is the most serious problem of the day. Without retrenchment it is only a question of time when some cities will become bankrupt. The deplorable condition of the finances of Boston is well known, and the additional burden of taxation which the commonwealth has thrust upon this city through sundry state assessments for a series of years makes the outlook for the future far from cheerful.—Boston Globe.

—It is forty-two years this week since the sons of the north rallied to the call for defenders of the flag and nation. On the 19th of April the troops were passing through Baltimore, and there Massachusetts poured out the first blood in the great struggle that followed. We now have one flag and one great and glorious country.—Weymouth Gazette.

—There is a bill before the Legislature requesting the adjutant general to ascertain the names and residences of veterans who are now living in the Commonwealth, who served in the army or navy to credit of Massachusetts during the civil war, and who have not received a bounty from any city or town from the state for such service.

—Crop experts state that the crop of winter wheat this year in this country promises to beat all previous records. The present estimate made from the government's first report is 520,000,000 bushels.

—The Somerville Journal says: "Even the worst stutterer can be cured temporarily by going into a blacksmith shop and picking up an innocent piece of black iron which the man at the anvil has just hammered off."

—Occasional criticism of public men and measures is a necessary element in free government. Such criticism may not be always wise, but it generally accomplishes something. Most people seem to think the only thing that ought to be criticized is the newspaper. How many people who critilize newspapers could run one successfully for three consecutive weeks?

—If there is corruption in the post office department, as is alleged, it is going to be stamped out if it takes ever stamp in the office to do it—Mansfield News.

—Thousands of us have visited the tomb of Washington at Mount Vernon. It is a spot dear to the heart of every true American, but nothing about it is more touching than to hear the bell of some passing steamer tolling as it passes, and to be told that every steamer which ploughs the waters of the Potomac, when passing the tomb of Washington, tolls a requiem to his memory.—George T. Angell.

—According to the views of some Metropolitan landlords their apartment houses become tenements when babes are admitted.

—The practice of making baby "noice," or trying to make him do so, is still prevalent. Too many parents seem to overlook that fact that it is poor policy to develop the intellect too rapidly. A baby's physical well being should be of the first importance. There is time enough later on for his mental equipment. The same remarks hold of babies of a larger growth, to youths and maidens, to men and women. In the long run, precocity does not insure good or lasting returns. If one happens to be wise beyond his years, and has come by that wisdom naturally, well and good. But the forcing process so much in vogue is a snare and a delusion. Wise people shun it as they would a plague.—Boston Home Journal.

The Best Time and Country.

"The best time to be a boy the world has ever known is just this time—just at the outstart of a great, vigorous, forceful, wisdom-loving century," writes Dr. David Star Jordan, president of the Leland Stanford, Jr., university, in the Saturday Evening Post. "And just the best place to be a boy is right here in the United States, the one part of the earth where a boy can grow up with a reasonable chance of making the most of himself. "America means opportunity," says Emerson, and to the right kind of a boy this is the main thing. He does not ask help, he does not need encouragement. All he wants is a chance, and that he can find. There was never a time when men—sober, intelligent, skilful and trustworthy—were so much in demand.

"Now to the right kind of a boy, a boy with something in him, the best advice anybody can give is summed up in these two sentences: keep yourself clean! go to college!"

How to Ward Off an Attack of Rheumatism.

"For years when spring time came on and I went into gardening, I was sure to have an attack of rheumatism and every attack was more severe than the preceding one," says Josie McDonald, of Man, Logan county, West Va. "I tried everything with no relief whatever, until I procured a bottle of Chamberlain's Pain Balm, and the first application gave me ease, and before the first bottle was used I felt like a new person. Now I feel that I am cured, but I always keep a bottle of Chamberlain's Pain Balm in the house, and when I feel any symptoms of a return I soon drive it away with one one or two applications of this liniment." For sale by all druggists.

BOSTON AMUSEMENTS.

Castle Square Theatre.

Although the Castle Square Theatre company continues its performances the year round, there is a division made at this time each year and the fall and winter season ends the coming week, while the summer season follows immediately beginning Monday, April 27th, with a production of "The Cotton King." The most notable change in the personnel of the company is in the engagement of Mr. Howell Hansel as leading man for the summer season. Mr. Hansel comes to Boston not as a stranger, because he began his professional career with the old Boston Museum stock company. He has in recent years been leading man of the famous Dearborn Stock Company, of Chicago, and has been seen in Boston lately in "A gentleman of France" and the sketch "The Man Up Stairs." "The Cotton King" is one of Sutton Vane's melodramas which has been very popular throughout the country for several years. It makes unusual demands in the way of scenic and mechanical effects and offers good opportunities for the Castle Square company. The leading characters have been cast as follows: John Osborne, Howell Hansel; Richard Stockley, Edward Wade, James Shillingiaw, John Sainpolis, Rev. Mr. Pondor, William J. Hasson; Hetty Drayson, Lillian Lawrence; Mrs. Drayson, Leonora Bradley; Kitty Marshall, Susette Willey; Elsie Kent, Mary Sanders; Mary Shillington, Little Juliette Day.

Fore River Freight Railway.

History is repeating itself in the vicinity of the Fore River shipyard, for where in 1867 Mitchell & Wendell constructed a gravity-railroad from their quarry a few hundred rods from Quincy avenue, along the creek to the deeper water where vessels could receive cargoes of stone, a standard-guage railroad is being constructed from the Fore River shipyard to East Braintree, the nearest point of the South Shore branch of the N. Y., N. H. & H. R. R.

The road built by Mitchell & Wendell was a short one, only about seven-eighths of a mile, and it was then the custom to load two flat cars with stone, and let them run slowly down the gentle grade, till they reached tide water, and when unloaded a pair of horses could easily pull them back to the quarry.

They carried on the quarry and maintained the road till 1870, when it was discontinued. About 1885 the quarry was again opened, and for some seven or eight years it was in use; but in 1890 the rails were sold to a shrewd dealer for $1,000, who made a good investment in the old iron. Since then the line of track has become almost obliterated.

Ever since the Fore River shipyard was opened all the heaviest freights received there have been shipped by lighters from Boston at much extra expense and loss of time. The more so has this been evident since the heavy steel armor-plates for the United States battleships New Jersey and Rhode Island have begun to come.

In order to save this extra handling and insure promptness of dispatch, the company proposed to connect the tracks in the yard with the South Shore branch of the N. Y. N. H. & H. R. R. at Braintree, by a short line, and for the past month work has been in progress.

This road enters the shipyard near the office building by crossing Quincy avenue and Howard avenue. In order to do this a dwelling house and some smaller outbuildings, owned by Mr. Henry Faxon, near East Howard street were relocated, being in the direct line of the track.

The road is built at grade and crosses the Old Colony Street Railway Company's line near East Howard street. It is 1 3-4 miles long, and when finished will open for industrial purposes 1,000 acres of land and develop new red-granite quarry properties.

Tennis Tournament.

The Quincy Tennis club held a tournament in club doubles at the grounds on Whitney road, Patriots' day. There were only a few entries, and the playing was not brilliant, but so early in the season little else is to be expected.

In the morning the play resulted as follows: Barker and Packard beat Babcock and Butler 9—1, 6—4: J. O. Hall, Jr., and W. Sampson beat Willits and Davenport 5—7, 7—5, 6—4.

The finals in the afternoon resulted in a victory for Barker and Packard over Hall and Sampson 8—6, 6—4, 6—2. There was a good attendance of spectators, especially in the afternoon.

At a meeting of the executive committee, held at the conclusion of the tournament, the following were elected to membership in the club: H. H. Hill, W. A. Bradford, V. E. Miller, Thorpe Babcock, Mrs. V. E. Miller and Miss Beatrice Tisdale. Two courts are now in excellent condition for playing and the rest will be made ready at once.

Anecdotes.

"Please, papa, give me a quarter to see the big snake in the menagerie."

"Morris, my dear, here's the magnifying glass. Go look at an angle worm."—Eliegende Blatter.

Diner—"Isn't that a rather small steak?"

Waiter—"Yes, sir, but you'll find it will take you a good while to eat it.—Tit-Bits.

Mrs. Benevolent.—"And your father is dead?"

Tommy Gamin.—"Yes, mum."

"And what did he do before he died?"

"He lived mum."

Harfax—"Hello, Honeydew! Haven't seen you for an age. What are you doing now?"

Honeydew—I'm living in Chicago, trying to make an honest living."

"Well, old boy, you ought to succeed. You haven't any competition.—Life.

Worms?
Many children are troubled with worms, and treated for something else. A few doses of **True's WORM ELIXIR** will expel worms if they exist, and proves valuable tonic if there are no worms. 50c. at druggists.
Dr. J. F. TRUE & CO., Auburn, Me.



"BARRY AND SOPHIE" IN A COUNTRY GIRL.
WILLIAM NORRIS AND MINNIE ASHLEY.

Boston Museum.

"A Country Girl" is the most admired musical comedy in all New England and from every place within reach people are flocking to Boston to see the notable production which proved such a triumph at Daly's Theatre in New York and has repeated that success in two visits to Boston in one season. For weeks the Boston Museum was packed to the doors at every performance on the occasion of the first engagement and upon the return for a brief period there is just as great prosperity and it is very evident that all records will be broken in the short time that remains for this delightful production here. It should be remembered that it will be absolutely impossible for "A Country Girl" to be taken to any of the other cities in the vicinity of Boston, and that New England play goers have their only opportunities of witnessing this production while it is at the Boston Museum. The company which gives the play in Boston is wonderfully strong. A fortune has been spent on staging this production and the costumes alone cost more than a dozen ordinary musical comedies. The last presentation of this charming work here will be on Saturday, May 2, and seats are now on sale for all the remainder of the engagement.

Minister in Trouble.

A Newport dispatch to the Herald will be of interest. It is given in full.

The Methodists of Rhode Island, particularly those in Newport, regret that the Rev. Dr. E. C. Bass, former presiding elder of the Providence district, and a former pastor of the First Methodist Episcopal Church in this city, officiated at the recent marriage of Mr. Charles Hunt Porter, Jr., former pastor of Channing Memorial Church, and Mrs. H. W. Briggs, a rich Newport widow.

The officiating clergyman called from outside the city to officiate, had never heard until it was too late that the groom had been divorced, and he did not know of the trouble leading up to the divorce. The venerable clergyman, also did not know that all the Newport clergymen appealed to to marry Porter and Mrs. Briggs, refused.

Dr. Bass, said to be slated for one of the next bishoprics of the Methodist church, is prostrated by the affair. He asks a suspension of opinion until he can explain.

Dr. Bass was a friend, pastor and spiritual adviser of Mrs. Briggs' family when she was a child at Taunton, Mass., hence he was willing to officiate, not knowing the other circumstances.

Sunday School Social.

The second Sunday School social of Christ church was held Saturday evening at the home of Miss Helen Rhines. The entertainment began with a Tom Thumb wedding in which the groom was Lester Fuller and the bride was Almira Fuller. These little children of eight and six years respectively looked very sweet in their pretty costumes. Harold Curtis performed the minister's duties in a very creditable way, and Winslow Sears and Margaret Hunt took the parts of best man and maid of honor. The bridesmaids and ushers were Miriam Miller, Hazel French, Paul Blackmur and Sherman Hayden. Blanche Hayden was the little flower girl. All were attired in pretty and appropriate costumes and every part was well done. The extreme youth of the participants made the feature very attractive. Following the ceremony was a cake and candy sale in which the young ladies cleared eleven dollars for the Sunday school. The cake and candy were donated by friends and members of the church and the fruit punch and candy boxes were also given. The next social will be at the home of Miss Ethel Thomas, Granite street.

Several Fire Alarms.

The alarm from Box 72 at 8.57 Sunday night was for a fire in the Fore River House on South street. The building is what was formerly the Baptist church. It is owned by F. A. Hopkins and is occupied by Walter Peters as a boarding house. The fire was caused by one of the boarders trying to take a flashlight photograph. The fire caught the lace curtains and started quite a lively blaze. Some of the boarders had already retired, but they were aroused and rushed pell mell into the street. The smoke penetrated the whole building, giving the appearance of being a larger blaze than it really was. The loss will not exceed $150.

The alarm from Box 69 at 6.25 Monday morning was for a fire at Montclair in a house owned and occupied by E. A. Goodwin. The fire was a slight one and is supposed to have started from a defective chimney. The house was filled with smoke but the fire was quickly extinguished. Loss $150.

A gentleman coming up Hancock street about 2.30 Sunday morning discovered a shed adjoining the residence of Warren W. Adams on Greenleaf street to be on fire. When he reached City Square he notified Officer Goodhue who ran to the scene and awoke Mr. Adams, who with the officer succeeded in putting out the fire. The fire was in a small building adjoining the house and was caused by an incubator taking fire. A brood of chickens was roasted.

The alarms from Box 143 at 3.10 and 7.30 Monday afternoon were rung in for fires in the woods off Station street. In both cases the alarm was hardly necessary, and the recalls were sounded immediately upon the arrival of the Chief.

Cat Saved a Library.

But for the intelligence of a pet Maltese cat a fire in the Reading public library might have been a very serious affair. One of the women employes of the store on the first floor of the building was sleeping on a couch in the rear of the store. The only other living thing in the room was the cat. Tabby was also sleeping, but was awakened by the smell of smoke. Seeing that something was wrong, she climbed upon the couch and scratched the girl until she was awakened in time to give the alarm before the fire had gained any headway.

A WONDERFUL MEDICINE.
BEECHAM'S PILLS

For Bilious and Nervous Disorders, such as Wind and Pain in the Stomach, Sick Headache, Giddiness, Fulness and Swelling after meals, Dizziness and Drowsiness, Cold Chills Flushings of Heat, Loss of Appetite, Shortness of Breath, Costiveness, Blotches on the Skin, Disturbed Sleep, Frightful Dreams and all Nervous and Trembling Sensations.
THE FIRST DOSE WILL GIVE RELIEF IN TWENTY MINUTES. This is no fiction. Every sufferer is earnestly invited to try one Box of these Pills, and they will be acknowledged to be WITHOUT A RIVAL.
BEECHAM'S PILLS taken as directed, will quickly restore Females to complete health. They promptly remove any obstruction or irregularity of the system. For a

Weak Stomach, Impaired Digestion, Disordered Liver,

they act like magic—a few doses will work wonders upon the Vital Organs; Strengthening the muscular System, restoring the long-lost Complexion, bringing back the keen edge of appetite, and arousing with the **Rosebud of Health the whole physical energy** of the human frame. These are "facts" admitted by thousands, in all classes of society, and one of the best guarantees to the Nervous and Debilitated is that **BEECHAM'S PILLS have the Largest Sale of any Patent Medicines in the World.**
Beecham's Pills have been before the public for half a century, and are the most popular family medicine. No testimonials are published, as Beecham's Pills RECOMMEND THEMSELVES.
Prepared only by Thomas Beecham
St. Helens, England.
Sold everywhere in Boxes 10c. and 25c.

Quincy Savings Bank,
New Savings Bank Building.

President, RUPERT F. CLAFLIN
Vice-President, EDWIN W. MARSH
Treasurer and Secretary, CLARENCE BURGIN

Board of Investment—RUPERT F. CLAFLIN, EDWIN W. MARSH, JOHN Q. A. FIELD, ELIAS A. PERKINS.

BANK HOURS—From 8.30 to 12 A. M., and 2 to 4 P. M. Will close on Saturdays at 12 M.

Deposits placed on interest on the first Tuesday of January, April, July and October.

CONNECTED BY TELEPHONE.

Quincy Jan. 11, 1902. tf

Household Receipts.

Small Sugar Cakes. One heaping teacup of sugar, three-quarters of a teacup of butter, one-quarter of a teacup of sweet milk, two eggs well beaten, two teaspoonfuls of cream of tartar, and one teaspoonful of soda dissolved in hot water, Use flour sufficient to enable you to roll out the dough, one salt-spoonful of salt, nutmeg and cinnamon to taste. Cut into round cakes and bake quickly.

Rice Jacks. One cup of soft boiled rice put through a sieve, add a pint of milk and three eggs; stir in flour sufficent for a batter; fry on a well-heated griddle like griddle cakes; butter each one while hot, and sprinkle over with sugar and grate on a little nutmeg. Serve hot

Cold Pudding. By taking layers of sponge cake and putting between them while hot a filling composed of one-quarter of a pound of finely-chopped figs, one-half cup of chopped and seeded raisins, and the same of blanched and finely-chopped almonds, a very delicious dessert to eat with fruit sauce is made. Whipped cream is very good with this.

Butter Sauce. One teaspoonful of flour, four ounces of fresh butter, three tablespoonfuls boiling water, a teaspoonful of lemon juice, a speck of cayenne and a teaspoonful of chopped parsley. Work the flour and butter to a cream and add gradually the boiling water. Stir constantly until it comes to a boil, but do not let it boil. Take from the fire, add lemon juice, cayenne, parsley and serve.

Bouillon. To two and a half quarts of cold water put one and a half pounds of lean beef and one pound of bone, one ounce of salt, two carrots, two onions, two cloves, three leeks, half a head of celery, and a quarter of a parsnip. Skim, strain, and serve clear.

Quincy Real Estate Sales.

The following is a list of the recent real estate transfers in Quincy:

Harlow H. Rogers to Joseph A. Harwood.
Herbert T. Whitman et al trs, to John H. Chisholm.
John B. Reinhalter to William E. Dolan.
William E. Dolan to Maggie T. Reinhalter.
Keziah W. Hayward to James F. Harlow.
Francis Bachelder et al trs, to Elizabeth Hinds.
Henry W. Hunt to Hannah L. Crowne.
Herbert T. Whitman et al trs, to John W. Chisholm.
Jacob W. Wilbur to Margaret MacDonnell.
Arthur H. Dunton to Eva N. Mayforth.
Charles E. Stratton to James F. Reardon et ux.
Harlow H. Rogers to Bridget Kenney.
Herbert T. Whitman et al trs to Abbie L. McDonald.



THE NEXT MORNING I FEEL BRIGHT AND NEW AND MY COMPLEXION IS BETTER.
My doctor says it acts gently on the stomach, liver and kidneys and is a pleasant laxative. This drink is made from herbs, and is prepared for use as easily as tea. It is called "Lane's Tea" or

LANE'S FAMILY MEDICINE

All druggists or by mail 25 cts. and 50 cts. Buy it to day. Lane's Family Medicine moves the bowels each day. In order to be healthy this is necessary. Address, Box 2295, Le Roy, N. Y.

ABBOTT & MILLER'S
HOUGHS NECK,
QUINCY AND BOSTON EXPRESS.

Boston Offices—67 Franklin Street, 139 Kingston street, 36 Court Square, 11 Broad Street.
Quincy Offices—4 Chestnut street. Order Boxes, Quincy depot, Q. & B. St. R. R. building, C. B. Tilton's, Pastor's Drug Store.
South Quincy—Quincy Adams depot, 66 Quincy street, and Burns' store.
West Quincy—Kimball's store and depot.
Leave Quincy 8.30 and 9.30 A. M. Leave Boston 1 and 3.30 P. M.

G. M. MILLER, General Manager.

Furniture and Pianos moved and stored Light and heavy teaming.
P. O. address, Lock Box 3, Quincy Telephone, 48-3, Quincy.

If You Wish to be SURE

of first class work at honest prices, consult us in all branches of

Plumbing and Heating,

We are confident of our ability to satisfy, and our well known reputation and 30 years' experience in the business, is sufficient guarantee.

Crawford Ranges

We are selling at the very LOWEST prices. Drop in and we will show you how they are superior to all others.

Kitchen Furnishing Goods, Paints, Oils, Varnishes, Brushes, Garden Tools, Vegetable and Flower Seeds, Poultry and Chicken Netting, Screen Wire, Nails, Oil Stoves, Lamps, etc., etc.

MAY BE FOUND AT OUR
NEW STORE.

SANBORN & DAMON,
1428 Hancock Street,
Quincy.

1867. 1903.

ELLA L. STETSON,

DEALER IN

BOOTS, SHOES AND RUBBERS.

66 Washington Street
Quincy, Mass.

Jan. 24. tf

Poorly?

"For two years I suffered terribly from dyspepsia, with great depression, and was always feeling poorly. I then tried Ayer's Sarsaparilla, and was soon a new man." John McDonald, Philadelphia, Pa.

Don't forget that it's "Ayer's" Sarsaparilla that will make you strong and hopeful. Don't waste your time and money by trying some other kind. Use the old, tested, tried and true Sarsaparilla.

$1.00 a bottle. All druggists.

Ask your doctor what he thinks of this grand old family medicine. Follow his advice and we will be satisfied.

If you are bilious or constipated, use the old, tested, tried and true Ayer's Pills. Gently laxative.

J. C. AYER CO., Lowell, Mass.

INSURANCE AGENCY.

ESTABLISHED in Quincy in the year 1849 by

W. PORTER.

Insurance effected in reliable and safe Stock and Mutual offices

By W. PORTER & CO.,
At No. 82 Water street, Boston.
Residence, Hancock street, Quincy

QUINCY Mutual Fire Insurance Co.

INCORPORATED IN 1851.
COMMENCED BUSINESS IN 1851

CHAS. A. HOWLAND, President.
WILLIAM H. FAY, Secretary

CASH FUND January 1, 1903, $666,679.04
SURPLUS over Re-Insurance, $422,451.85
LOSSES paid the past year, $41,836.20
DIVIDENDS PAID the past year, $62,168.79
GAIN IN SURPLUS the past year, $28,

The Quincy Patriot



QUINCY, MASS., SATURDAY, MAY 2, 1903. VOL. 67, NO. 18. FIVE CENTS PER COPY; $2.50 PER YEAR.

The Quincy Patriot,

Established in 1837.

PUBLISHED SATURDAY MORNINGS BY

GEORGE W. PRESCOTT & SON,

OFFICE, No. 1424 HANCOCK STREET.

Subscription Price, $2.50 per Year.

☞ A reduction of fifty cents will be made when paid one year in advance

Quincy Daily Ledger,

The ONLY DAILY in the ONLY CITY in Norfolk County. Established in 1889.

Subscription Price, $6.00 per Year.

☞ A reduction of $1 will be made when paid a year in advance.

ALSO PUBLISHERS OF THE

Braintree Observer

A Weekly Established in 1878

DR. C. T. SHERMAN

DENTIST.

Rooms 5 and 6,—Durgin & Merrill's Block,

HANCOCK STREET, QUINCY.

Office Hours, 8 to 12, 1 to 5.

Residence, Greenleaf street.

DR. FENIMORE S. ANDREWS,

DENTIST.

67 Franklin St., Cor. Water St.,

PINEL BLOCK, QUINCY ADAMS.

OFFICE HOURS,—9 to 12; 2 to 5.

Also, MONDAY and FRIDAY Evenings, 7 to 9.

Telephone number, 146-2.

Aug. 16. tf

DR. RALPH M. FOGG,

SURGEON DENTIST.

Teeth extracted absolutely without pain, with the "BOSTON VEGETABLE VAPOR."

DEDHAM. QUINCY. NORWOOD.

At Quincy office, French's Building.

WEDNESDAYS.

At Dedham Mondays and Tuesdays.

At Norwood Fridays and Saturdays.

July 28.

DR. G. R. ENGLAND,

DENTIST.

21 Chestnut Street.

Telephone 126-5.

Quincy, Oct. 1. lp-tf

QUINCY DENTAL PARLORS.

FIRST CLASS DENISTRY.

At Lowest Prices. Gas and Ether Administered Reasonable—Reliable—Responsible.

Office Hours, 9 to 5. Open Monday and Friday Evenings. City Square, opposite Fountain, Quincy. Tel. 45-9.

FREE EXAMINATIONS.

Feb. 2. 1-1y-p-6mos.

W. E. BROWN,

UNDERTAKER,

Office and residence, corner of Canal and Mechanic streets.

Quincy, Feb. 6. tf

WILLIAM PARKER & SON,

Carpenters and Builders.

Plans and Specifications furnished and estimates given.

JOBBING PROMPTLY ATTENDED TO.

HANCOCK COURT, . . QUINCY, MASS.

A. W. PARKER,

Carpenter and Builder,

Cor. Putnam and Merrymount Road, Quincy.

HOUSES FOR SALE and TO LET.

PLANS FURNISHED.

Jobbing Promptly Attended to.

IRA LITCHFIELD,

CARPENTER and BUILDER,

PEARL STREET,

SOUTH QUINCY.

JULIUS JOHNSON,

Carpenter, * Contractor

—AND—

BUILDER.

Plans and Specifications furnished and estimates given.

Jobbing promptly attended to.

NO. 64 CENTRE ST., QUINCY, MASS.

Telephone, 69-2

June 19. tf

J. E. KENILEY & CO.,

PLUMBERS.

All orders promptly attended to at reasonable prices. Satisfaction guaranteed.

NO. 9 TEMPLE STREET, QUINCY.

Jan 6. tf

Granite Firms.

FULLER, FOLEY & CO.,

Granite Manufacturers and Dealers. Works opposite West Quincy Depot.

CAREY BROTHERS,

Dealers and manufacturers of Polished and Hammered Monuments, Curbing and Headstones. Willard street, West Quincy.

LONG & SAUNDERS,

Fine Monumental Work from American and foreign Granite and Marble. Latest designs. Superior workmanship. Works, South Quincy. Branch, Stoughton, Mass.

MILNE & CHALMERS,

Monumental and Cemetery Work of every description. Works near Quincy Adams Depot. P. O. Address, Quincy, Mass. Branch Office, 24 West Main St., North Adams.

BADGER BROTHERS,

Granite Dealers and Machinists. Monumental Work of all Descriptions Celebrated Ashland Emery for sale. West Quincy.

MERRY MOUNT GRANITE CO.

Incorporated 1881. Manufacturers and Dealers in Monumental and Cemetery Work. Works near Quincy Adams station, So. Quincy.

McGRATH BROS.,

Large stock of Finished Monuments and Tablets constantly on hand. Works at Quincy Adams Station. Established 1854.

THE · LEWIS · F · PERRY & WHITNEY · COMPANY

· PAINTING · SPECIAL · FURNITURE · CARPETS · FABRICS · PAPERS · CRETONNES · TAFFETAS · LACES · RUGS ·



· DECORATION · SKETCHES · ESTIMATES · MAKERS · IMPORTERS · DESIGNERS · UPHOLSTERY · SPECIAL · ORDER · WORK ·

8 · BOSWORTH · ST · BOSTON · MASS

H. T. WHITMAN,

Civil Engineer

—AND—

SURVEYOR.

ADAMS BUILDING, - QUINCY.

Boston Office, - 85 Devonshire street.

Hours, 12 to 2 P. M.

N. B. Plans of nearly all the Real Estate in the City of Quincy can be found at my offices. Telephone connection.

May 28. tf

JOHN W. McANARNEY,

COUNCILLOR-AT-LAW,

ROOM 1, DURGIN & MERRILL'S BLOCK,

HANCOCK STREET, QUINCY.

DAVID BROWN,

HORSE SHOEING,

Carriage Work and General Jobbing.

ARLINGTON STREET, - WOLLASTON.

Nov. 9 tf

C. L. PRESCOTT,

CONTRACTOR.

HAVING Been appointed City Scavanger, I respectfully solicit the patronage of the citizens, pledging myself to give particular attention to all work entrusted to me, and to do all by the Edson's Odorless Excavating System. Orders may be left at:

POINT.—At Miss Freeman's store.

CITY HALL,—Board of Health office.

AT MY RESIDENCE,

Baxter Avenue, Quincy Point.

March 21. tf

THOS. W. LINCOLN,

Awning Maker,

764 Washington St., Quincy Point.

Italian Awnings,

All Kinds of Stripes.

Made in the Best Manner.

At Very Short Notice

— : FOR : —

STORES, HALLS, PRIVATE RESIDENCES,

Beach Houses.

☞ Yacht Sails made to order and warranted to fit.

☞ Second-hand canvas constantly on hand.

March 14. tf

S. SCAMMELL & SONS.

Carriage Builders

AND PAINTERS.

ALSO HORSE SHOEING AND JOBBING

BY FIRST-CLASS WORKMEN.

Harness Making and Repairing.

All orders promptly attended and faithfully executed.

Buy your Rubber Tires of us.

Factory Quincy Ave.,

QUINCY. MASS.

WOOD! WOOD! WOOD!

OF ALL KINDS.

DRY AND GREEN

At Lowest Possible prices.

THOMAS O'BRIEN & SONS,

Yard off Miller and West Streets,

WEST QUINCY.

Quincy, Jan. 10. tf

J. COFFMAN,

Ladies' & Gents' Custom Tailor.

SUITS made to order from $18 up.

PANTS made to order from $5 up.

Cleansing Dyeing. Pressing and Repairing at lowest prices.

579 Washington Street,

Near Cook's Drug Store,

QUINCY POINT.

Jan. 24. 6m

W. G. CHUBBUCK

Furniture and Piano Mover

IN AND OUT OF TOWN.

Furniture Packed and Stored.

Carpets Taken Up, Cleaned and Relaid.

JOBBING.

Orders left at Page's Pool Room, or Nickerson's Candy Kitchen, Music Hall Block; or at W. T. Arnold's Revere Road.

lp-tf Address, QUINCY, MASS.

CARPET WORK

Of every kind and description. Carpets taken up, Carpets thoroughly cleaned, Carpets relaid, Carpets made over to fit other rooms.

We have in our employ the best carpet men that ever worked in Quincy, and guarantee the highest class of work by careful men, at the same price charged by others for inexperienced labor.

Furniture Reupholstering and Mattress work. Estimates on any kind of work promptly given.

HENRY L. KINCAIDE & CO.,

New England's Lowest Priced Furniture Store,

Hancock Street, Quincy, Mass.

We keep open Monday, Friday and Saturday Evenings.

Dependable Goods and Fair Prices.



After all, the store that serves you best gains your confidence, and with that your patronage.

This store is unique. Every man in Quincy and the Braintrees—whether he trades with us now or not, will agree that what this store sells is "right"—and that it is a store that can be depended on at all times to show what's latest and best in men's wear—and at as low prices as you would have to pay for the ordinary kinds elsewhere. Isn't that the best guarantee in the world that we are serving you best?

From the day you put on a McManus Suit or Overcoat—until you emancipate it from further service it holds its shape—not by chance, but by skilled intention. It isn't "plated" but the "PURE metal"—honest, thorough and thorough.

GOOD CLOTHING, HATS, FURNISHINGS AND SHOES.

McMANUS & CO., 670 WASHINGTON STREET, Cor. Beach, Boston.

Open Evenings till 9. Saturday Evenings till 10 30.

Quincy, May 2. po tf

Spring and Summer Shoes.

The Low Cut Shoe for the coming season will be very much in favor. We are showing a fine assortment of Oxford Ties in the latest up-to-date styles, in all the popular kinds of Leather.

Women's,	from $1.00 to $3.50.
Men's,	from $1.25 to $3.50.
School Girls',	$1.00, $1.25.
School Boys',	$1.50, $2.00.
Youths',	$1.25, $1.75.
Children's,	75c., 90c., $1.00.

Our $3.50 Leaders.

The W. L. Douglas for Men.

The Knickerbocker for Women.

GEORGE W. JONES,

Adams Building, - QUINCY.

EBEN SMITH. 1872. MRS. EBEN SMITH. 1897.

PICTURE FRAMING.

FINE GOLD WORK.

147 Summer Street, Boston, Mass.

REGILDING, RESTORING, PASSE PARTOUT.

Formerly Lincoln Street Art Store.

Oct. 12. tf

Poetry.

Hanging May Wreaths.

MRS. SARAH WOLVERTON.

I am telling of an evening
In many years ago;
The moon was brightly shining,
The stars were all aglow.
A troop of merry maidens,
With hoops all flowers bound,
To hang their wreaths,—'twas May-time,—
Were running all around.

Now, just beyond the mill bridge,
As you turn in toward the wood,
Where the winding pathway wanders,
A little cottage stood.
An undiscovered "blessing"
Dwelt there, in single state;
Her name was Dorcasanna;
Her age? Of ancient date.

She always looked forbidding
Whenever we passed by;
So thought we this bright evening
To win her smiles we'll try.
Upon her door our flowers,
So deftly twined, we hung;
And then, with trembling fingers,

The door-bell softly rung.
But ere from sight we vanished
My lady came in view;
Then down those steps five girlies
Like frightened rabbits flew!
While after us she shouted,
The truth must be confessed:
"If all of you weren't here, I'd
Send for the rest!"

Miscellany.

In the Spring, the Violets.

It was a cold, gray day—a day when the breeze from the Mediterranean was chill. The headland on which stood the cottage—the furthest outpost of the village which straggled up from the shore in a tortuous, double row of poorly thatched huts—the headland, I say, was exposed to all the rawness of the winter blast, as in summer it basked in the warmth of the spicy breath when wafted from the African shore. But it was hard to imagine the beauty and warmth of summer in the light of winter's barren prospect.

Before the low door of the cottage on the head, with his arms folded upon the gate post, stood a man puffing silently at a short black pipe. His hair was thin and quite gray, and hung in long, untidy whisps over the collar of his shirt, for, despite the rigor of the weather, Michel Bounat was without his coat. He was a hale-looking man, withal his gray hairs, and stood straight and soldierly in his wooden shoes. His face was innumerably wrinkled and tanned like a piece of belt leather.

The white road, leading in one direction back into the country, and in the other down between the poor cottages to the decaying wharves of the fishing village, was deserted. No boats were abroad today and the fishermen stayed close in-doors, mending their nets, or engaged in similar occupations. Only Old Michel was out, restless at this provision of Providence—the storm now gathering in the south. Michel Bounat was not used to being housed—"like an old woman, or a sick cat," he told himself—because of the weather. He had forded the rivers of Poland and his hair had been whitened by the snows of the Alps. Should a fresh breeze, which scarcely ruffled the face of the sea below, keep him in-doors?

"Mon Dieu!" muttered Michel, knocking the ashes from his pipe and proceeding to load it again. "These stupid fishermen have not blood in their veins—not even wine. It is water!"

He looked up to see a lonely figure coming along the road toward him. Strangers did not appear so frequently in this quiet spot that their advent could pass unmarked, even by the man of the world, Michel Bounat, and this stranger would attract attention anywhere. His figure was long and lank, and as he strode along the road, looking neither to the right nor to the left, his long cloak flapped ungracefully about his legs. His face was almost black, with high cheek bones and narrow slits for eyes, above which the shaggy brows hung threateningly. His coal-black hair was tied in a queue which stuck out straight from under his tri-cornered hat.

As he drew nearer, his metal-shod cane tapping heavily upon the hard road; Old Michel went on filling his pipe. He brought forth from his pocket a flint and steel and, stooping, struck a spark into the bowl of the pipe. He was still drawing mightily, with cheeks sucked in, to get the tobacco into a decent glow, when the stranger reached the cottage.

"Good-day, citizen," said the dark man briefly, and would have passed on.

Michel still drawing at his pipe, replied with a salute of the hand, momentarily resuming that soldierly carriage learned under—aye, before the First Empire. The stranger hesitated, halted, and turned back.

"A cold, raw day, citizen," he said, his keen eye roving over the old man's figure and back to his wrinkled face.

Michel, still busy with his pipe, nodded.

"Yet—'in the spring, the violets,' eh, citizen?"

Michel started and glanced keenly at the stranger. His pipe was drawing indifferently well now, and he removed it and spoke.

"True—'tis an old saying," he said.

"And quite as true regarding the times eh, Citizen?" insinuated the stranger. "These children playing at government in Paris, are bringing us to a bad pass, eh?"

"These be evil times—we see it even here," said Michel, shaking his head noncommittingly.

"But—'in the spring, the violets,' eh, citizen?" repeated the other, his dark face cracking into a frosty smile.

Just then old Jean, Michel's wife, came to the door of the cot with her good man's coat on her arm. "Put on thy coat, man," she said, with decision. "Truly, there's no fool like an old one,'—standing there in the raw wind in thy shirt indeed, indeed!"

Old Michael slipped his arms into the sleeves, still puffing at the pipe.

"A man learns to obey after service in the guards," he grumbled to the stranger.

"I knew you for a soldier, citizen," rejoined the other, in a low tone. "How came you to leave the service?"

Old Michael lifted his cap and something like a tear shone in his eye. "At Fontainebleau," he said.

"Yes, yes!" exclaimed the stranger, eagerly. "And what think you of this Coporal Violet whom, they say, will come with the spring?"

The old man started and bent his gaze more keenly upon the stranger. "We have heard something of Coporal Violet, even here," he whispered. "What is afoot, citizen? Will he—"

He stopped suddenly. Jean had closed the door, and, suspicious of the confidential tones of the men, came down to the gate to listen. The stranger touched his hat to her and she courtesied with unsmiling countenance.

"Good-day to you, citizeness," he said. "We were speaking of the Corporal Violet whom men say will be with us in the spring." While speaking he threw back his cloak. On his breast was pinned a rosette of velvet violets.

Madame Jean took the initiative hastily. "We know nothing about him here, good citizen," she said. "We are a quiet people hereabout,—and my husband is far too old for—for active work."

Old Michel snorted like a war-horse held in check, and threw up his head. The stranger smiled a slow, unpleasant smile and leaning forward, tapped with his long finger the little iron cross pinned upon Michel's breast.

"Who placed that over your heart, citizen?" he asked.

Old Michel removed his pipe and straightening up again, saluted. There was a flush upon his withered cheek. "L'Em—," he began, but Madam Jean broke in, harshly.

"That villian, Bounaparte!" she exclaimed.

"Hem! True, true," said Michel, returning the pipe to its place; "that villian Bounaparte, of course."

The stranger nodded, with the sardonic smile still wreathing his thin lips. "Good-day, citizen; good-day, citizeness, he said, with another bow. "But remember, 'in the spring, the violets!'"

"Come into the house, you old fool!" exclaimed Madame Jean, as the stranger's stick tapped on down the road to the village. "You're too old to stand gossiping with every ne'er-do-well that comes by, and Michel meekly followed her.

* * *

But as the dreary winter months passed, the spirit of unrest and expectation penetrated even this out-of-the-way fishing village. Rumor flew fast and the insignia of the violet flourished upon the peasant's cockade, as it did upon the lady's headdress in Paris. The whisper of the mysterious Corporal Violet became a murmur, and the murmur, open talk. Still the Royalists—those "children playing at government, with a puppet for a king"—would not be warned. They had "learned nothing, forgotten nothing," and looked with disdain upon the upstarts who had followed the fortunes of the Corsican adventurer. And the violet flourished all over France.

In the cottage on the bleak headland, Old Michel Bounat was filled with a great unrest. He would not admit his age, nor his lameness, nor would he listen to Jean's warnings. He was as hale as ever, he declared; and he spent his time in cleaning the heavy musket which had hung since that sad day at Fontainbleau above the fireplace, and in polishing the buckles of belt and strap. The little iron cross, since the stranger had touched it, seemed to burn like a red-hot spark upon his breast, and warmed to life half-dead ambitions and long-forgotten memories.

The spring came on apace and all France throbbed with conflicting thought. The feeling of expectation was in the very air, and when on that fateful twentieth of March, the Elban Exile landed on French soil, the news traveled from one end to the other of the land, it seemed upon the wings of the wind. The people knew it instinctively.

The news reached the cottage on the headland and Old Michel, like a boy running away from home, crept from the cottage in the early morning and set off afoot to join his old companions in arms. Weary leagues lay between him and Grenoble, where the finest troops of France were to meet the Exile and stem the tide of rising rebellion; but the distance did not affright the man who had marched across half the countries of Europe at the behest of the Man of Destiny.

Upon every hand he heard news of the Exile's approach. Couriers spurred to and fro along the village highways; the peasants left their fields and conversed in excited groups by the roadside; but the old man, his white hair gathered in a stiff little queue beneath his shako, and the heavy musket upon his shoulder, plodded on in silence.

The months of his inaction had stiffened his joints and shortened his breath; but never would Michel Bounat admit that he was not as vigorous and hale as ever. He bit his trembling lip and marched on.

"Mon Dieu" he muttered. "To think that age should come upon a man at such a time as this."

He heard at first that "the renegade" had landed upon French soil; then that "the Corsican adventurer" was pressing on toward Paris; finally that "General Bounaparte" had approached Grenoble. Thus rapidly did public sentiment change as the hours passed. And old Michel, halting beside a wayside spring, plucked an early violet and placed it in his buttonhole.

The day's heat bore the old man down, as did the weight of the gun he had carried so far in years before. But he smiled as he staggered forward and his old heart glowed at the thought of the time, after Wagram, when l'Empereur had placed the little iron cross upon his breast.

The night fell; still Grenoble lay beyond. Michael tightened his belt as he had in many a campaign before, and pressed on.

That night was an eternity. He lost sight and feeling, while his weary feet moved mechanically beneath him. He lived only in the past, and the memories of fierce battles, long marches, and lonely bivouacs were with him. But all—all inspired by one silent little man in a gray coat whose uncontrolled ambition and passions carried his soldiers out of themselves and made them forget life, and death, and all else in heaven or earth. And the spell of that man was on Michel Bounat now.

Toward dawn he passed through a sleeping village, without seeing it. Beyond the road wound through unfenced fields and the weary feet sought the soft grass unconsciously. He stumbled on blindly and, beside a flower-covered knoll, sank to the cool, damp earth. His wrinkled face was pressed into the bed of wild flowers as he lay prone upon the earth. The shako had fallen form his head and the gun by his side.

The sun rose that morning, red and resplendent; the sun of a new era for France as well.

Napoleon, hurrying toward Paris, met his Old Guard, drawn up to receive him at Grenoble. He came before them, wearing the familiar gray coat and cocked hat, and with those memorable words: "Soldiers, if there be one among you who would kill his Emperor, here he is."

And while the wild shouts of "Vive l'Empereur!" rose to the sky, the odor of crushed violets rose from the knoll by the pleasant roadside, and Michel Bounat, turning in his sleep, sighed and smiled again.—W. Bert Foster.

The Audience Got Angry.

There was a scene of wild excitement during the last week of May, 1892, at the Gaiety, London, and all owing to the singular behavior of a policeman. Two popular entertainers were on the stage, and one of them asked the audience a little conundrum, "Why is a policeman an utter scoundrel?"

A gentleman in blue who was apparently on duty in the body of the theatre at once took offense. He jumped on the stage and, seizing the offender attempted to drag him off.

The audience rose in indignation. Men shook their fists and shouted, "What has he done?" One frenzied young lady in the front of the gallery seized a tumbler and would have thrown it at the policeman if her arm had not been arrested.

The policeman then dragged his captive off the stage amid the hisses and shouts of the audience. But anger was speedily changed to laughter when Mr. Policeman reappeared with his victim and stood revealed as one of the Cosmo trio. I never saw an audience so completely taken in.—London Correspondence.

May Magazines.

A leading feature of Good Housekeeping for May is a sketch of John Burroughs, the naturalist, who accompanies President Roosevelt on his tour of the Yellowstone national park, by Clifton Johnson, with photographs of Mr. Burroughs's unique summer cottage and housekeeping on the Hudson. The first of a series of illustrated sketches of the home life of governors is devoted to Governor Bates of Massachusetts. Edwin C. Powell quotes figures gathered from various parts of the United States to prove that the amateur vegetable garden pays richly in a money way and in healthful exercise. Many pages are devoted to cookery, with handsome illustrations. The Phelps Publishing Company, Springfield, Mass.

The National Magazine for May maintains its customary breadth of view and variety of interesting topics, and in addition gives its readers nine sprightly stories and a forty-page World's Fair Dedication Souvenir—this latter the most complete and authentic advance story of the Louisiana Purchase Exposition that has ever been put into print. The Souvenir reviews the history of the Louisiana Purchase, tells what has been done in that vast region during the last century, and forecasts its future greatness. It also shows in broad outlines exactly what will be the chief charms of the great World's Fair to be held in St. Louis in 1904.

The May St. Nicholas begins the second half of Volume XXX of that popular magazine for children of all ages, and seems an especially rich number. Every lad will turn first of all to the record of G. W. Orton's articles on "Training for Interscholarship Athletics." Mr. Orton, who is the two-mile world's steeplechase champion, as well as a doctor of philosophy, treats his subject from the viewpoint of both the schoolboy and the trainer. He tells young athletes this month about the broad jump, the high jump, the pole vault, the hammer throw, how to train for these events, and how to secure good all-round results.

Leading in interest, as well as order, in the May Century is Arthur Schneider's story of his sixteen months' close connection with the Sultan of Morocco. The American artist was the instructor and daily companion of the sultan from November, 1900, to March, 1902, an intimacy never before permitted beween ancestern despot and an American citizen. Of the fiction of the May Century perhaps most readers will turn first to Sara Jeanette Duncan's long short story, "The Pool in the Desert." The chapters of "The Yellow Van" continue in interest; and the Pa Gladden story of the month tells of "The Drought." Eden Phillpott's "Joseph" is quaintly humorous.

Lippincott's Magazine keeps up its reputation for publishing a strong, bright novel each month by presenting in the May number one of even more than usual interest, by George Gibbs. This is called "The Love of Monsieur," and, as the title implies, it is Frenchy, with a hero who is "a damon for success with petticoats." His last love is a fetching conception, well worth the quarrels she provokes. With Mr. Gibbs' grace in writing and an extraordinarily fine plot there is left nothing to be desired in this very fascinating tale.

Help at Hand.

Miss Maud Millett, the English actress had a curious experience once when acting at the Theatre Royal, Oldham, in a play called "Sophia." The hero, as usual, said to her, "I have nothing left to offer you—not even the hope of better days to come," but in saying so he reckoned without his landlady. That very realistic and emotional person was in the circle, and her lodger's pathos was too much for her. "Never heed, lad!" she sang out at the top of a shrill voice, "Thee hath goten a real good sooper waiting at home. Thee bring t' wench wi' thee."

CASTORIA.

Bears the Signature of Chas. H. Fletcher. The Kind You Have Always Bought

If "food is father to the child," give it "Triscuit," the electric baked biscuit. There's health in "Triscuit." Ask Grocers.

For the Patriot.

New York Fashions

HATS BEAUTIFUL.

In view of an extraordinary size, hats are in lightest possible material and on such fairy-like expanse, loose bouquets are thrown carelessly as if by accident, very low crowns, not interfering with such lovely pictorial effects. Nothing seemingly artificial interferes and one might imagine the work done by an aerial passerby. Garlands show more of human handiwork and cunning bestowal of ribbon that simulates a floral completion, while exceedingly pretty, gives evidence of a milliner's workroom. As a consequence, moreover, of wide extending brims, small dainty blossoms often nestle beside the face, but must correspond with similar adornment on the outside. In sharp contrast, however, are hats showing long quill feathers stuck in aggressively and very long ostrich feathers laid in precise manner from back to front, where the soft adornment peers over, are high style or again, the last named addition may curl over with fine result, on one side.

Central figure in wooltex costume, with long coat, triple skirt and stole front; petticoat, a Sorosis in mercerized sateen. Bolero costume with triple yoke, in very rich Mohair Sicilienne, a material in great demand, because the English dyers in Bradford make newer and higher finish than ever before. The neck is low and the front trimmed with pearl buttons. The front is in the new French curve emphasized by the Rosalind waist adjuster, an admirable contrivance which attached to the corset holds it comfortably and firmly at the desired point. The belts of the skirt, petticoat and waist, are kept in place without wrinkling, thus obviating the annoying fulness consequent on the super-posing of several different garments. Third gown is in light weight Worrall dyed English velveteen, has the curve front and the new extended skirt back, produced by a strip of featherbone running to a foot above the bottom. Here a triple line of featherbone holds the skirt gracefully in position. The girdles of both costumes are made on the girdle featherbone form, which is elastic and pliable and they are now reckoned as essential by first class dressmakers as featherbone stock collars. The coiffures are all low, and this brings about the use of silk hair nets that are really a necessity. The new French curve form in these figures is produced by the new C. B. a la spirite corset, straight front over which these very pretty gowns are made.

TAILOR MADE GOWNS.

An exhibition of tailor made gowns at Lord and Taylor's gives evidence of the favor shown to coats and other gowns display blouses belted in. Mixed cloth is very fashionable and delightful tailor gowns for warm weather, are in canvas, voile and other semi-diaphanous goods. Such fabrics often show the new feature of shirring, but the lining below is tight fitting, so that close outlines may be preserved in some measure. In silks, great favor is shown to Pongees embroidered in dots, or large spots and gun-metal pongee is a novelty. Louisines in checks are very stylish either for waists or entire dresses.

PARASOLS

are newly finished by narrow black velvet laid in rows running up and down on the edges, or again, the parasol may be bound with black velvet and display chenille dottings on the silk. Hem-stitching in a single row is a very popular finish, and gives so modest a touch of adornment that conservative people and the gay as well, will find it attractive. Otherwise there is the usual complement of quite plain parasols or fancy patterned silk ones, while for watering places, chiffon in ruffles at the edge, or placed on silk, will be a leading style. Lucy Carter.

Unmixable Babies.

There will be no Pinafore business of "mixing the babies up" in the obstetrical ward of the Johns Hopkins hospital, said the Baltimore Sun, if the physicians and attendants in charge can prevent it. Usually there are from one to two dozen new-born babies in the ward and to the inexperienced eye they all look much alike. Even those accustomed to handle them sometimes have to look closely for distinguishing marks or features on the mites of humanity. When the nurses are being changed frequently in the course of their duties, the difficulties are increased of readily telling one baby from another. The doctors have hit upon a happy solution of the difficulty.

Each baby is tagged and it is tagged in an unique way. On a small square of adhesive plaster is written the baby's name. This plaster tag is then stuck tightly on the baby's back just between the shoulder blades. The tag is waterproof, so it is not affected by the baths given the baby. It holds on tightly until the time comes for the baby and its mother to leave the hospital, when the tag may be readily pulled off without causing the baby any pain.

Some persons have thought that the tagging was necessary to distinguish white from colored babies, but the physicians say that this is not the case. While all new-born babies are red, they say the babies of white parents are a pinkish color, while the slightest mixture of negro blood will give an unmistakable reddish tinge to the baby's skin, in addition to the other characteristics of the race.

How to Ward Off an Attack of Rheumatism.

"For years when spring time came on and I went into gardening, I was sure to have an attack of rheumatism and every attack was more severe than the preceding one," says Josie McDonald, of Man, Logan county, West Va. "I tried everything with no relief whatever, until I procured a bottle of Chamberlain's Pain Balm, and the first application gave me ease, and before the first bottle was used I felt like a new person. Now I feel that I am cured, but I always keep a bottle of Chamberlain's Pain Balm in the house, and when I feel any symptoms of a return I soon drive it away with one one or two applications of this liniment" For sale by all druggists.

Solomon was wrong. "Triscuit," the electric baked biscuit, is something new. All nourishment. No waste. Ask Grocers.

For the Patriot.

Letter from the Capital.

Washington, April 25, 1903.

It now transpires that, notwithstanding the fact that the law division has been so long under investigation, the Postoffice officials had never examined the contents of the safe of attorney general for the Post Office Department, and therefore they are unable to say whether his wife, Mrs. Tyner, has removed Government paper and prosecute accordingly. It is estimated by the officials that the meshes of Fourth Assistant Postmaster General Bristow's dragnet are closing around Superintendent Machen and that he will be forced to resign at a comparatively early date. Numerous investigations having Superintendent Beaver's administration under examination have been conducted and some most sensational discoveries are alleged, although all details are withheld from the press. How much will eventually be made public depends on Mr. Payne who admits that a full and complete report will not be given out.

Advices received at the White House are to the effect that the President feels greatly benefited by his two weeks' rest in the Yellowstone Park and that he has enjoyed every minute of it. He has had many adventures, some of them of a dangerous nature, as for instance, the breaking of a pistol which threw its cartridge back into his face, inflicting an ugly but not deep wound. Judging from the accounts received here, the President's rest has been of a most streauous character, including tramping miles through the snow and riding days at a time, but evidently it was precisely what Mr. Roosevelt desired and therefore probably afforded him more benefit than any other form of recreation.

Nearly half of the $100,000,000 worth of 2 per cent. bonds which the Secretary of the Treasury recently offered to exchange for bonds bearing a higher rate of interest have been taken up and many have been deposited with the Treasury Department as security for national bank currency. This is regarded as a triumph for Mr. Shaw's scheme and as arguing well for the money market this fall when a scarcity of curreacy has been feared. The entire issue of Philippine loan certificates, amounting to $1,500,000 has been subscribed, which is indicative of the prosperous condition of the people generally.

It is believed in Washington that the President has intimated to all government officials of prominence that he regards it as in bad taste to extol the excellence of the military and naval forces of this country as compared with those of other and friendly nations, and that especial caution has been given regarding giving offense to Germany. The feeling of resentment occasioned by the recent hostilities in Venezuela has not passed away, but many prominent men are beginning to believe that German officers were more to blame for the attitude assumed at that time than was the government itself. At all events, the President deprecates bellicose utterances.

It is said at the War Department that the Secretary of War has definitely determined upon the new style of army rifle which was recently recommended by the Board of Ordnance. This rifle is to be twenty-four inches in length of barrel, instead of thirty inches, the length of the former rifle, and it will be served to cavalry as well as infantry, taking the place of the carbine now in use by the former. As this is doubtless the style of gun which state militia organizations will be expected to use, the decision is of especial interest.

The Navy Department has just asked bids on the commissary supplies for the next fiscal year. Judging by the amount of food consumed, the United States has a good-sized navy. The advertisments call for 4,000,000 pounds of meat, including 220,000 pounds of frankfurter sausage, 141,000 pounds of sauerkraut, 220,000 pounds of pork sausage, 285,000 pounds of dressed chickens, 71,800 pounds of dressed turkeys, 1,500,000 pounds of fresh beef and various other supplies. Considering the quality of provisions demanded, Jack Tar is certain to be well fed during the ensuing year. Adams.

A Sale of Warts.

"This theory," said the traveling man, "that warts will go away when you stop thinking about them may have something in it. I know from actual observation that warts can be transferred and will give you the case in point.

"I was buying a newspaper when I noticed that the hands of the newsboy were covered with warts. His stand was within a block of my house, but I am away so much the little fellow did not know me by name. I said to him:

"'You should get some one to charm away those warts,' that being the method of getting rid of them when I was a boy.

"'They ain't mine now,' he said. 'I sold them last week to Teddie Stearns, and they'll all go to him.'

"Now Teddie Stearns is my own boy, and I did not like to think of his smooth, chubby hands being disfigured with warts, and we did not live in a wart atmosphere. They belong more exclusively to the barefoot boy with cheek of tan conditions. I had been such myself. When I went home, I called my boy to me and looked with some anxiety at his hands. They were as clean and white as a girl's.

"'What is it papa?' he asked curiously.

"'I am looking for warts.'

"'Oh,' and he drew a long, delighted breath, 'there ain't any yet, but they're sure to come, for I bought them from "Carroty Mike" for a pin. He says I'm sure to get them, Ain't you glad?'

"'Glad! I could have cried, and I believe his mother did cry. But that blamed little cub said he wouldn't be a tenderfoot, and he would have warts. I read the riot act to him and went away for a month's trip, and when I came back he was as proud as Punch. His hands had grown a crop of warts that discounted anything I ever saw in that line. I hunted up 'Carroty Mike,' and, would you believe it, there wasn't a wart on his hands! He had transferred them all to my boy."—Chicago

The Quincy Patriot.

SATURDAY, MAY 2, 1903.

Reception to Pastor.

Rev. W. J. Heath, the new pastor of the Wollaston M. E. church, and Mrs. Heath were tendered a welcoming reception Wednesday at the church.

The edifice was profusely decorated with potted plants, ferns and cut flowers. The occasion was a happy one and was like unto a reunion of the church people.

Rev. and Mrs. Heath were assisted in receiving by Rev. and Mrs. Jesse Wagner and Mr. and Mrs. A. B. Cassidy.

The ushers were John Kay, Roscoe Saunders, Miss Lola West, Mrs. Fannie Saunders.

The reception was from 7.45 to 9 o'clock. At the latter hour W. C. Saunders, as master of ceremonies, called the gathering to order and welcomed the new pastor and his wife.

He then called upon Rev. Frank W. Pratt and Rev. E. D. Webber, who made brief remarks, welcoming the new pastor to Wollaston. They referred to the pleasant relations that had always existed between the pastors and people of Wollaston and felt sure that it would continue.

They also took occasion to say farewell to Rev. Mr. Wagner. He spoke of his high character and broad spirit and wished him Godspeed in his chosen work.

Rev. Jesse Wagner the retiring pastor responded and expressed his regret at leaving Wollaston and the pleasant relationship with his brother clergymen. He regretted that his health compelled him to leave Wollaston and assured them that they would have his prayers for future success.

Rev. Mr. Heath thanked the visiting pastors and people for their warm welcome. He was glad that they had received him more as a pastor than as a preacher, and was also glad to see the spirit of christianity that existed in Wollaston.

During the evening there was music by an orchestra and organ selections. Refreshments were served by Miss A. M. Merrill and Mrs. H. Sprague.

The committee in charge were: Mrs. W. C. Saunders, Mr. and Mrs. J. M. Ransom and Mr. and Mrs. R. B. Smith.

City Clerk Keith.

Mayor Bryant sprung another surprise Monday night when he announced the appointment of ex-Mayor Harrison A. Keith as City Clerk to fill the vacancy caused by the resignation of Mr. James F. Harlow.

Mr. Harlow has not enjoyed the best of health for some time and this coupled with the recent death of Mrs. Harlow, and sickness in the family, caused him to relinquish the duties which he filled so well. In the selection of Mr. Keith as City Clerk, Mayor Bryant has made no mistake, for there are few men more familiar with the duties of the office and better qualified for the position than Mr. Keith.

When Mayor Bryant was elected in 1900 it was currently reported that Mr. Keith would receive the appointment as City Clerk, but the mantle fell upon Mr. Harlow and he has filled that office ever since.

Mr. Keith brings to the office an experience of four years, served under ex-Mayors Hodges and Adams. He also has had one year's experience as Mayor, and in fact, he has been prominently identified with town and city affairs for many years and it will therefore be generally admitted that Mayor Bryant has made no mistake in his selection of a successor to Mr. Harlow. Mr. Keith assumed office Tuesday morning.

Bishop—McLeod.

Palms, cherry and apple blossoms and larch, made the home of Mr. and Mrs. Wilson March on Irving place, Thursday evening a pretty setting for a wedding party. The bride was Miss Mary MacLeod, a popular member of the younger element of the First Presbyterian church and a resident of the city for some nine years. The groom, Mr. Joseph Bishop, is a well known and representative granite merchant of the city.

Mrs. William Elwood Bennett of New Britain, Conn., played the wedding march and Rev. James Todd, of the First Presbyterian church performed the ceremony at eight o'clock. Masters Carl and Allison Marsh were the pages. The best man was Mr. Edwin Bishop, and the maid of honor, Miss Catherine Isabelle MacLeod of Quincy.

The bride wore a white dotted Swiss muslin, en traine and carried a bouquet of lilies of the valley and her maid of honor wore a figured muslin over green.

A reception was held immediately after the ceremony. After a short wedding trip Mr. and Mrs. Bishop will reside at 143 Federal avenue, Quincy Adams, where they will receive friends after May 15th.

Schubert String Quartette.

The few people assembled at Colonial hall on Thursday evening were treated to one of the most enjoyable concerts ever heard in Quincy.

This is the first time music lovers have had the opportunity of listening to a first class chamber concert and the audience evinced its appreciation by hearty applause.

One could not help being impressed with the perfect unity which was apparent in the playing of the quartet; no part seemed to predominate, the whole effect being one of beautiful ensemble.

The quartet was assisted by Mr. L. Dowley Williams, who seldom appears publicly in Quincy.

The trio in which he took part was especially pleasing, and was an effective number. Another enjoyable one the scherzo from the Mendelssohn quartet, which was also enthusiastically received. It is to be regretted that concerts of this class are not better patronized.

The program consisted of a quartet for strings by Haydn op. 54, a trio for piano, violin and cello by Rubinstein, op. 52, and a quartet by Mendelssohn, op. 44. The following is the personel of quartet. W. E. Loud and H. F. Grover, violins, E. J. Schiller, viola, and Frederick Blair, cello.

Success of Quincy Young Man.

George W. Hayden of this city has accepted a position in the United States Government Engineering department and has been sent with a gang of men to make a survey of the Connecticut river from Hartford to Holyoke.

Mr. Hayden is the son of Mr. and Mrs. Albert A. Hayden, life-long residents of Quincy Neck, and was educated in Quincy and studied Civil Engineering with his brother, Warren, who is at the present time engaged in civil engineering, road building and real estate in Worcester, Mass.

As Mr. Hayden is merely a youth (20 years of age) and placed in charge of men years his senior, it reflects great

CITY BRIEFS.

The City Treasurer paid the state aid Thursday.

The lawn on the north side of City Hall is being regraded.

Mrs. Frank Packard and Miss Bertha Packard have returned from Washington.

The Ward One People's union are preparing for a meeting to be held in May.

Lilacs will be out in a few days. The tree toads have already began to sing.

One of the June weddings will be that of Miss Edna Miller and Mr. George Follett.

Mr. and Mrs. Ernest W. Branch have returned from a ten days' visit to Granby, Maine.

Mr. and Mrs. W. G. A. Pattee left April 24th for a two weeks' trip to Washington, D. C.

Mrs. E. S. Beckford of Washington street is entertaining Miss Priscilla Raymond of Plymouth, Mass.

Lawyer John McKnight has been taking a much needed rest the past ten days down in the Provinces.

Mr. F. W. Odione and family have moved from the Bates' block to the Brick block on Chestnut street.

An account for $29,183,66 on estate of the late Dr. John H. Gilbert was allowed at probate court last week.

Mr. and Mrs. George Rand entertained a party of friends at their home on Merrymount road Friday evening.

A lecture on Ben Hur, illustrated by the stereopticon, will be given Sunday evening at 7 o'clock by Mr. Charles H. Johnson, in the chapel of First church.

Miss Tina Gordon and Mrs. Knowles of New Bedford were the guest of Mrs. W. W. Ewell of Foster street last week.

Mrs. Swan, who has been the guest of Mrs. W. W. Ewell the past six weeks, returned to her home in Abington Tuesday.

Beginning with May the board of directors of the Y. M. C. A. will held regular monthly meetings, on the first Monday, at 8 P. M.

Mrs. W. M. Marden of Coddington street has been entertaining her sister, Mrs. Cunningham, and daughter of Boston the past week.

The streets had a summer appearance Sunday, with open cars, scores of bicycles, and crowds of gaily dressed people on the sidewalks.

Mrs. C. Alice Litchfield of Bigelow street has been called to Beechwood, Scituate, owing to the sudden sickness of her mother, Mrs. Harris.

Mr. and Mrs. Thomas T. Davidson of Hancock street expect to leave soon for Germany where they expect to remain four or five years.

Delegates from the Quincy Clerks' association were present Sunday at the quarterly convention of the Massachusetts branch held in Boston.

Mr. William T. Isaac of Linden place, has an automobile, which arrived this week and now he is seen pleasant days passing all his friends on the road.

The beautiful decoration of daffodils at the First church, Sunday morning, were grown by City Clerk Harlow. They were of the single variety and were large perfect blossoms.

Jack, the young son of Mr. and Mrs. George E. Pfaffmann, of Goffe street entertained a host of little friends, Monday afternoon from four until seven. The young folk had a grand good time.

The shipment of granite from Quincy by rail during the month of March amounted to 10,731,125 pounds as follows: West Quincy 4,562,874 pounds; South Quincy 4,858,551 pounds; Quarry railroad, 1,309,700.

Miss Edith Randall entertains the Junior Friday club at her home on Coddington street, Monday afternoon, May fourth. Mrs. Charles A. Price has charge of the afternoon's program the papers and discussions being on Thackery.

Evidently Mr. Edward H. Angier enjoys automobiles for he has appeared out in a brand new one this week. His run-about is one of the cutest in town, being light, easy to handle, and noiseless. The new machine is larger and heavier.

Miss Florence Nourse, daughter of Mr. Charles Nourse, for several years a resident of Spear street, but now of Worcester, will be one of the June brides. Her marriage to Mr. Edward Mason will occur about the middle of the month.

Adams Chapter, Daughters of the Revolution, hold their May meeting at the John Adams birthplace on Monday afternoon at three o'clock. The Chapter will be represented next week in New York at the annual meeting of the National society.

The "to let" and "for sale" signs which have occupied conspicuous places in many houses in the city during the winter have disappeared with the coming of spring and now it is hard to find a really desirable house vacant. Real estate men report business to be unusually active. Quincy is forging ahead.

Chief Engineer Peter J. Williams who was severely injured last week by being thrown from his carriage while responding to an alarm of fire, was out Saturday and responded to an alarm from box 173 at 4.20 P. M. The fire was in the woods between Quincy avenue and South streets and was extinguished with the aid of chemicals.

The last literary meeting of the Friday club for the season is to be held on Friday afternoon, May eighth with Mrs. Herbert J. Gurney of Brook street, Wollaston. Most appropriate subjects have been selected, namely: Maytime in Britain, the Scottish lake region, and English town and country life. Miss Elizabeth Souther is chairman for the afternoon. The business meeting for the election of officers for 1903-4 will be held on the fifteenth with Miss Edith Randall.

Mr. Bobbie Hardwick of Quincy Centre very luckily escaped from what might have been a very serious accident when coming from Merrymount Park on horseback. As he turned into Hancock street the horse slipped and fell, throwing his rider to the pavements. At this time there were two furniture barges and electric cars nearly on the spot, and had it been a little later the results would have been serious. Apparently no injuries were sustained by either.

Mrs. William Gunning a sister-in-law of Malachy Gunning, the missing Brookline man, visited Quincy Saturday and viewed the body of the man killed on the electric cars at Atlantic, last week. She was unable to identify the body as that of her brother. Hundreds have viewed the remains but none have been able to recognize the man. Undertaker Brown has placed the remains in the receiving tomb at Mt. Wollaston cemetery where they will [illegible] days before burial.

Straw hats have made their appearance.

The assessors started on their yearly rounds Friday.

Several beautiful beds of tulips are noticed about the city.

Joseph H. Alden has accepted a position as electrician in New York and left Thursday for that place.

Mr. and Mrs. William H. North of Brookline, have opened their summer cottage at North Scituate.

Mrs. John Quincy Adams has closed her city house and is at Mount Wollaston farm for the spring months.

Mr. and Mrs. William B. Rice have returned to their Adams street home after spending the winter in Boston.

Mr. and Mrs. Madison Mott Cannon, of Spear street, have rented the Ricker cottage at Post Island for the summer.

Rev. and Mrs. E. C. Butler have been the guests this week of Ex-Gov. John D. Long at his home in Hingham.

Mrs. J. Frank Faxon and Miss Patty Faxon of Adams street are visiting friends in Philadelphia and Baltimore.

Mrs. George W. Clapp has recovered from her recent illness and is able to go out of doors a little each pleasant day.

Mr. Charles Crane has rented his house corner Hancock and Greenleaf streets for a boarding and lodging house.

Among the visitors to the Adams shrine under the First church Thursday was a son and grandson of Samuel Adams.

Mr. and Mrs. George Newell and child of Baxter street left Thursday for Sumner, Maine, where they are to spend the summer.

There will be a great game of ball at Merrymount park this afternoon when the Merrymounts will have for their opponants Harvard, '04.

President William A. Kelley of the street railway union left Wednesday night to attend the street railway employes' convention in Pittsburg, Pa.

Mrs. Edwin W. Baxter has been in town a few days this week. The family will spend the summer at Harpswell, Maine as usual, closing their Newton home.

The Lucas property on Newcomb street consisting of two houses and 8,363 feet of land was sold at Commissioners' sale Tuesday to John H. Dinegan for $1425.

A private dancing party was held in Colonial hall Wednesday evening. It was the wind up entertainment of a whist club. Cuff's orchestra played and a pleasent evening resulted.

Miss Alice G. Coe will sing at the Atlantic Memorial Congregational church next Sunday morning, "I heard the voice of Jesus say" and "O, thou afflicted, St. Peter" by Benedict.

Shares in the 29th series of the Quincy Co-operative Bank are now being sold. Dividends of over 5 per cent. have been paid on all the previous series, and the bank stands one of the best in the state.

The Quincy City Hospital is again fortunate in receiving another bequest. This time the sum of $2,103.87 from the estate of Josiah Baxter to go toward establishing a free bed in memory of Josiah Baxter and his wife, Sarah Baxter.

The Edwin Baxter place on Greenleaf street has been rented to Mrs. Frances M. Wainwright, who with her daughters have been living for a year or more in Mrs. Barker's house, at the lower end of Greenleaf street.

Judge Avery held inquests Wednesday on the death of the unknown man killed by the cars on Hancock street, Atlantic, last week and on Mrs. Lakin who was killed by the cars at Cohasset a few days ago.

Jed Gleason of the Water department has found a pocket-book containing a small sum of money. There was hardly money enough to pay for advertising, but as it probably belongs to some poor person, Mr. Gleason would be glad to return it.

Mrs. Sarah Nash of Washington street celebrated her eighty-fourth birthday on Tuesday, by entertaining at lunch Mrs. Jerusha Hardwick, Mrs. Elizabeth Beckford, Mrs. Caroline A. Spear and Mrs. Mary Perkins at the residence of her son, John W. Nash.

During the past seven years Mrs. Virginia Callahan of Sumner street has been called upon to part with her husband and eight children. Again she has the sincere sympathy of her many neighbors, friends and relatives in the loss of her fourteen-year old daughter, Louise, whose death occurred on Tuesday, the day she had reached another milestone in life's journey.

For the better accommodation of the public, the Nightingale Brothers have opened an office on Washington street, next to Stetson's shoe store, where orders left for grain, hay, etc., will receive prompt attention. They inform us that their new business is meeting with good success. As they are well known in this their native town for their honesty and push, it cannot well be otherwise.

Thursday night was one of rejoicing by the Carpenters' Union for practically all the master builders have signed the new bill of prices which went into effect May 1. Under the new agreement the carpenters are divided into two classes. Under the new schedule the pay of first class men will be 35 cents per hour for eight hours an increase of four cents per hour. The pay of second class men will be 31 1-2 cents per hour for eight hours.

The temperature at noon Wednesday was 84 degrees which is the highest point to which the mercury has climbed since September 4 last year. The warmest day at noon this year previous was 74 degrees which was on March 20. During the morning hours there were times when the temperature registered as high as 87 degrees but along toward noon the wind changed somewhat and it fell a little.

Miss Fay Hitchcock and Mr. and Mrs. Charles Willets returned Friday morning from Bath, Maine, where they had been to the launching of the steel barge Shenango, and for which Miss Hitchcock was sponsor, having been invited by friends to christen the new ship. It was a perfect spring day and la ge crowds gathered. Miss Hitchcock was the guest of honor at the banquet and dance which followed the launching.

Warren H. Rideout and George W. Prescott received the prizes at the Granite City club whist tournament Wednesday evening. This was the last of the regular weekly tournaments until next fall, and the entertainment committee provided an appetizing lunch, which was served at the conclusion of the evening's play. The menu consisted of escalloped oysters, crackers, cheese, coffee, ice cream, frozen pudding and sherbet. This was the first opportunity the new entertainment committee have had to spread themselves, and they were voted to be all right.

WOLLASTON.

Administration was granted at probate court last week on the estate of Joseph Lovett, to Joshua Lovett, the bond being $75,000.

Mrs. House of Kingfisher college spoke at the Wollaston Congregational church Sunday evening of her work in Oklahoma. Mrs. House pleased all by her stories of the struggles of poor students to obtain an education. The meeting was under the auspices of the Christian Endeavor society.

Friends of Mr. Dwight Fenno of Winthrop avenue, Wollaston, are glad to learn that he is so far recovered from his operation as to be able to be out again.

Carl Rice has returned to Wollaston from Poughkeepsie, N. Y.

George Sachett left Wollaston this week for Philadelphia where he will live.

Mrs. Hewitson and her daughter Carrie have returned to Wollaston after a pleasant stay of two months in Florida.

Rev. Mr. Chase at the Wollaston Congregational church Sunday prefaced his vigorous sermon on "Ambition" with an illustrated talk to the children.

Miss Helen Farwell and Miss Abbie Wilde held a successful May basket and candy sale at Mrs. Farwell's Saturday afternoon. The net profit $11 will go towards fitting up the Congregational playground.

Miss Annie Marden of the VI grade of the Wollaston school, with six of her pupils visited the State House on Saturday. They received the courteous attention of Senator Grove of Waltham who conducted them over the building.

The Edward Hewitson Associates met Saturday evening at the home of Mr. Charles Loring on Lincoln avenue. The speaker of the evening was Mr. Tobey who gave an interesting talk on Parlimentary Law. Miss Grant entertained the club with some piano solos and refreshments were served by the hostess. After singing a number of popular songs the club adjourned at 10 o'clock.

Dr. and Mrs. Horace M. Willard, have issued cards to a reception to the Senior class of the Quincy Mansion school, for Wednesday evening, May the thirteenth from eight until eleven o'clock.

Mr. and Mrs. J. D. Kent, Jr., entertained friends at whist Wednesday evening at their home on Prospect avenue. Mrs. R. G. Witham and George R. Kent secured the prizes. Refreshments were served.

The bowling teams of John Hancock lodge go to Waltham tonight to bowl the teams from Prospect lodge of that place. The Wollaston boys will take the 6.49 train from the North station and all Odd Fellows are invited to go along and shout for John Hancock lodge.

At the whist party at I. O. O. F. hall, Wollaston, Thursday evening, for the benefit of Mrs. H. A. Corbett, twenty tables were in play. The affair was in every way a success and quite a little sum realized. The lucky ones to receive souvenirs were: Mrs. J. R. McDonald, silver pie knife; Mrs. Bertha M. McLeod, six silver knives; Mrs. Clara E. Maynard, picture; Mrs. McCarty, sofa pillow; Mr. F. G. Moore, glass wine set; Mr. J. A. Silver, cranberry set, six pieces; Mr. George Craig, glass set, four pieces; and Mr. Mitchell, bamboo music rack.

Tuesday, May 5th, a sale will be held in the Canterbury of Quincy Mansion School, from 4 until 10 P. M. One half of the proceeds will be given to the Quincy Hospital and one-half devoted to some special gift for the School. Wednesday evening, May 6th, Mr. Carl Faelten of Boston will give a recital in Mary A. Livermore hall, at 8 o'clock Wednesday, May 13th, Dr. and Mrs. Willard give a reception to meet the senior class, from eight until eleven o'clock.

The Whatsoever Circle of King's Daughters will hold a candy sale at Miss Ellen Comins', Elmwood avenue, this afternoon and evening.

Many Wollaston people attended the dress rehearsal of "The Scientific King," at the Hollis street theatre last Tuesday. John Edgar Simmons, Tech '05, was one of the robbers in the show.

There will be rehearsals of the Wollaston Choral society on Monday and Thursday evenings, May 4 and May 7, in preparation for the second concert to be given in the Baptist church, May 20.

The semi-annual business meeting of the Wollaston Congregational C. E. society was held in the vestry, Thursday evening. The treasurer, Mrs. Saxe reported all bills paid and a balance on hand. Plans were discussed for the bi-monthly social to be held in the local church in June.

The annual banquet of the Unity club will take place in the Unitarian church, Wollaston, on Friday evening, May 8. Professor Perrin will address the club in the body of the church. Short speeches and music will follow; after which the company will assemble in the vestry to partake of the banquet. Tickets can be procured of the officers of the Unity club and must be secured at least three days before the banquet. Members and friends are cordially invited to take tickts and come.

"Triscuit," the electric baked biscuit Something new—just as good as it is new. Suits connoisseurs. Ask Grocers.

Tremont Theatre.

Henry W. Savage's "Peggy from Paris," the newest George Ade musical comedy, will begin a long engagment at the Tremont theatre Tuesday night, May 12. The new piece was first produced at the Studebaker theatre, Chicago, last January, and has played uninterruptedly at that theatre ever since. It is said to be brilliant as to libretto, which is in Mr. Ade's happiest and most satirical vein, and the music was written by Willian Loraine, whose "Salome" and "Zamona" had previously given him a wide reputation. As in Mr. Ade's first effort in playwriting. "The Sultan of Sulu," his second work, is a satire on American life and customs. Instead of being a satire on American politics. "Peggy from Paris," to to use Mr. Ade's own language, is "an effort dealing more or less indirectly with the strictly American custom of paying homage to the foreign artist." One of the necessarily strong features of the production is the admirably selected cast. The role of Peggy is intrusted Georgia Caine, who personates the Hickory Crick maiden with a dash and chic that are completely captivating.

Milton, April 30, 1903.

Editor Quincy Patriot:

Dear Sir: My attention has been called to a circular containing the announcement that the Gorman Dramatic Company would produce two of my plays, "King or Convict" and "Fixing up Bessie," at Hancock hall on the 22d and 23d inst. Now I wish the public to distinctly understand that Mr. Gorman has had no authority from me to use my name or my plays in connection with his company at Quincy.

Maurice O'Neill.

A Farmer Straightened Out.

"A man living on a farm near here came in a short time ago completely doubled up with rheumatism. I handed him a bottle of Chamberlain's Pain Balm and told him to use it freely and if not satisfied after using it he need not pay a cent for it," says C. P. Rayder, of Pattens Mills, N. Y. "A few days later he walked into the store as straight as a string and handed me a dollar saying, 'give me another bottle of Chamberlain's Pain Balm. I want it in the house all the time for it cured me.'" For sale by all Druggists.

WEST QUINCY.

A West Quincy man who was injured in an explosion in the granite quarry while at work two weeks ago, after several visits to the hospital has found that he will lose his eye-sight entirely. This case is only one accident of the many which happen weekly at the quarries and it seems that few outside the immediate vicinity realize the danger which the employees of the granite quarries brave for a mere pittance a week.

James F. McInnis of West Quincy has just returned from Portland, Maine, where he has been spending a few weeks with relatives and friends.

West Quincy people want that telephone pole at the entrance of the engine-house removed from the driveway. Dr. Ash also desires the pole removed from in front of his driveway.

SOUTH QUINCY.

The funeral of Mr. John A. Wight who died suddenly April 23, was held Sunday from the residence of George Bowman on Intervale street, with whom he lived. The services were conducted by Rev. James Todd, D. D. The floral tributes from friends were many and beautiful. The remains were escorted to Mt. Wollaston cemetery by Clan McGregor who performed their ceremony at the grave.

Mrs. Mattie of Penn street, says the report that her horse was hitched to a post on Franklin street was entirely wrong. She says she was driving along near the curbstone on her right on Franklin street with her two sons, Walter age 13, and Arthur age 6, when Chief Williams came driving behind them at full speed, without lights or gong, and ran into their buggy and badly smashed it. Mrs. Mattie was severely shaken up and and her back injured, besides a bad fright.

A congregational meeting was held Wednesday in the vestry of the Water street Presbyterian church for the purpose of taking some action relative to the call that has come to the pastor, Dr. Todd, from the Home Mission board. Expressions of regret at the prospect of losing the pastor were heard from Messrs James Joss, Andrew Milne and many others, but nothing of a practical nature was accomplished. The Rev. Dr. Archibald of Brookline presided. While the congregation is unanimously opposed to the pastor leaving them, they feel that they cannot control the action of the Presbytery. They will therefore probably not send delegates to confer any further with the Presbytery, but trust that Dr. Todd will decline the appointment and remain in Quincy.

The Loyal Ladies of Clan McGregor No. 1, celebrated the twelfth anniversary of the order in Music Hall, last Thursday night. The chief feature of of the event was a comedy drama in four acts, entitled "Down East."

The cast of characters was made up of members of the Loyal Ladies and gentlemen friends belonging to Quincy.

"Down East" is a play portraying simple country life with some stirring features by way of novelty.

ATLANTIC.

Miss Lillian Hammond of Billings street returned Monday from Brockton where she has been the guest of Miss Nellie Collamore.

Mr. J. Philbrook of Webster street, who was injured last week, by falling from a tree, is better and was able to attend business Monday.

Miss Lotta Crabtree, the famous and wealthy actress who has won for herself great fame by her unquestionable ability on the stage, has rented the old Moxon house on Squantum street for the summer months.

The May basket sale which took place at Miss Gertrude Thorn's home on Clive street on Friday and Saturday afternoons last week, was such an unprecedented success that only a very few baskets were left out of the quantities which were on exhibition, and large proceeds were tendered the Quincy hospital by the young workers of the Misses Aid society of Atlantic.

Mrs. Charles Coe of Billings street has gone to Rye Beach for a brief visit.

William Wilson of Squantum street has been overwhelmed by praises of his lawn and grounds. Mr. Wilson's care and attention of his yard has brought about excellent results.

Mr. Burch of Squantum street has had an addition built on the upper part of his house.

Mrs. Robert Harding of Botolph street has been quite ill the past week.

Mr. and Mrs. Frank Caspole of Prospect street have rented a house on Newbury avenue extension.

Miss Mary Clare was tendered a party by many of her friends at her home corner Newbury avenue and Sagamore street, Saturday evening. A very pleasant evening was spent.

Mr. Whall of Walker street is having his house shingled.

Mrs. Harry Reed of Squantum street is visiting friends out of town.

Mrs. Burrill of Walker street is visiting her sister in New Hampshire.

Miss Mabel Dorman of Appleton street is visiting relatives in Dorchester.

Mrs. E. Chase of Appleton street has returned from a three months' trip to the Mediterranean.

Miss Blanche Bristol, a young woman well known in Atlantic, where she lived some years ago, was united in marriage this week to Mr. James Toas. The ceremony was solemnized in New York.

Mrs. Barber and Miss Julia Barber of Botolph street, returned Thursday from Rhode Island, where they have been spending the past two weeks.

DOWNS AND PARK.

Mrs. Ellen S. Newton of Bromfield street, Wollaston Park, is visiting friends in Holden, Mass.

Mrs. William Young and little son of Attleboro, Mass., are the guests of Mrs. E. D. Atkins of Bromfield street, Wollaston Park.

Mrs. S. M. Hall, who has been the guest of Mrs. George L. York of Davis street, Wollaston Park, has returned to her home in Damariscotta Mills, Maine.

Entertained at Whist.

At the whist party given by Mr. and Mrs. J. W. White, Wednesday afternoon and evening at their home, 210 Center street, Dorchester, to Quincy and Wollaston friends, twenty-one tables were in play and souvenirs were awarded the following: Mrs. C. L. Bean, two prizes, a picture and a salad dish; Mrs. B. Porterfield, bust; Mrs. Annie Pratt, china plate; Mrs. Francis Baxter, cracker jar; Mrs. Briggs of Somerville, picture; Mrs. George Crane, sofa pillow; Mrs. Mary Thomas, bust; Mrs. Mitchell, two handkerchiefs; Mr. Edward Dunn, six spoons; Mrs. John McLoud, sofa pillow; Mr. Phelps, six spoons, and Mr. Mitchell a vase.

CASTORIA.

Bears the Signature of Chas. H. Fletcher. The Kind You Have Always Bought

QUINCY POINT AND NECK.

The racing yacht Enigma was successfully launched from her winter quarters April 24th. G. W. Sargent, the well-known yachtsman of Quincy Neck, is the skipper and owner. The skipper was out Sunday morning for a first spin and to test the abilities of the boat and crew. The crew who are Messrs. Worcester, Frank Melville, Arthur Foster and John Melville, showed up very well for the first time. Skipper Sargent has planned many trips down the bay, and also a defeat for all boats in the twenty-foot class.

The closed season on smelt from March 15 to June 1 does not appear to amount to much at Quincy Neck. Large quantities are being taken, some by nets.

Dr. Middleton of the Point appeared Saturday in a new elegant rubber-tired carriage.

A half dozen boys were actively engaged Sunday afternoon catching smelts in Hayward creek brook. With a three-foot piece of wire hooked at the end they would jerk the smelts from the shallow water with little difficulty, keeping watch all the while for the policeman. They even offered to sell a dozen for a quarter.

Mr. Frank E. Pike, for a number of years a clerk in the Boston postoffice, died Sunday at his home on Beacon street, Quincy Point. He was 42 years of age, and leaves a widow and two children.

A man visited the store of Fred Thayer on South street, Quincy Point, Tuesday and told a pitiful tale of woe about his lack of work and money. After he had told his tale he offered Mr. Thayer his (gold) watch for four dollars. Mr. Thayer decided to buy the watch and paid the man the money. The man went next to Mr. Charles Connor but the swindle was detected. Later, while conversing with Mr. Thayer he told him how a man had attempted to swindle him. Mr. Thayer then closely examined his watch and found that it was solid brass. He put Officer Bradley on the trail but the rogue had left the town.

Asa O. A. Sewell has sold a seven-room house at 10 Charles street to George K. Carter.

Miss Carrie Sherman of Charles street returned Wednesday from a brief visit in New York.

The alarm from Box 73 at 9.20 on Friday called the department to a fire in a hen house of Charles E. Snow on Sargents lane. In the house were five brooders and 250 chickens. The fire started from one of the brooders becoming overheated. It had made considerable headway before Mrs. Snow discovered it and although the building was not damaged greatly the brooders were destroyed and the chickens roasted. The loss is estimated at $250.

Forty-seven years ago Thursday Quincy Neck was celebrating its annexation to Quincy. What a change there has been in that district since then.

People's Union, Ward Two.

Mr. E. H. Chandler, secretary of the Twentieth Century club of Boston, gave a talk to the Ward Two People's Union on Tuesday evening. His talk was illustrated by stereopticon views, pertaining to the beautifying of habitations and their environments. He emphasized the fact that a person's mind retained the impression of the external beauty of places, and that all persons were consciously or unconsciously influenced by their surroundings.

He complimented the people for getting together and forming a union for the interests of the community.

The committee on Law and Order gave a satisfactory report and will continue their endeavors in the various lines which they have undertaken.

The Ward Improvement committee urged the necessity of a suitable building in which to hold meetings, and gave some suggestions for consideration. At present the Union is very much hampered and prevented from accomplishing its ends, by the fact that there is no place appropriate for holding meetings. This is one of the urgent needs of the ward, and it is the purpose of this committee to take steps without delay, whereby a suitable building may be at the disposal of the of the Ward Two People's Union.

Other matters concerning the needs of the ward were discussed by various persons. A number of new members were added to the list, and altogether it proved to be a very satisfactory meeting. Many citizens have signified their willingness to give time, strength and money in order that the Union may obtain some long-needed and oft-sought-for improvements for the so-called Point section of Quincy. "In union there is strength."

Rally Day Program.

Rally Day is to be observed by Bethany Church Brotherhood on Sunday evening, May 3, at 7.30 o'clock with the following services:

Organ Voluntary, "Pastorial," Gustav Merkel
Congregational Lymn, No. 13.
Prayer.
Anthem, "Remember thy Creator," Reissmann
Arranged especialy for the Apollo Quartet.
Scripture lesson.
Anthem, "Sunset" Van de Water
Apollo Quartet.
Prayer.
Response.
Offertory, Auf Flugen des Gesanges" Mendelssohn
Congregational hymn No 645.
Address,
Dr. William Byron Furbush, Ph. D., of Winthrop church, Charlestown.
Anthem, "Go forth at Morning's Birth," Cutler
Arranged especially for the Apollo Quartet.
Benediction.
Postlude, "Triumphal March" Heintze

Association Football Game.

A game will be played today, May 2, at Ward 3 park, between the Lynn Wanderers and the Quincy Football team. The Lynn players will have their best men on the field, their team being greatly strengthened by the addition of several players drawn from the strongest teams in and around Boston. Quincy will line up as follows:

Goal—Alex T. Black. Backs—Thomas Smith, George McCallister. Halfbacks—John Craik, James McLeod, James Pirie. Forwards—John Bisset, Robert Robertson, Thomas Robertson, John Gould, John Storey. Reserves—Joseph Brown, Robert Craig.

Mr. Joseph Pominville, of Stillwater, Minn., after having spent over $2,000 with the best doctors for stomach trouble, without relief was advised by his druggist, Mr. Alex. Richard, to try a box of Chamberlain's Stomach and Liver Tablets. He did so, and is a well man today. If troubled with indigestion, bad taste in the mouth, lack of appetite or constipation, give these Tablets a trial, and you are certain to be more than pleased with the result. For sale at 25 cents per box by all druggists.

—A Paris professor declares that the use of alcohol predisposes the system to tuberculosis, and also prevents the cure of it. Quincy's no license vote ought to be even larger next year.

MILTON.

The minstrel show at Ellsworth hall, Wednesday night, in aid of the Episcopal Mission was a grand success. It was given by the boys of the church and they were greeted by a large and enthusiastic audience. The end men were full of jokes and as they were largely local they created much laughter. The program opened with a chorus and songs were sung by George Delory, Mr. Maraboolooo, George Eaton, W. Smith, Joe Johnsing Harry Ward, Ike White, W. H. Martin, John Forde and Sambo Jones. The comedians were W. H. Martin and P. J. McKnight and there was a stump speech by Uncle Jinks.

The fire department has been called out twice this week. Box 46 Thursday night was for a brush fire; and box 12, Wednesday morning, for a chimney fire. There was no loss in either case.

Rev. Theodore I. Reese, has returned from Nortolk, Va.

The corner stone of the new Episcopal mission church will be laid next Friday by Bishop Lawrence.

The remodelled depot at East Milton is about ready for occupancy.

The contest for the position as superintendent of the cemetery has been settled by the appointment of John Graham.

The watering carts came out from their winter quarters this week and everybody was glad to see them lay the dust.

There is quite a contest on at East Milton for the appointment of janitor of the Belcher school.

A lecture on "The Slums of New York," was given at the meeting of the Thursday evening club this week.

The wooden platform at the entrance to the Hose house in East Milton is to be replaced with pavers.

Neighborhood Meeting.

The closing meeting of the Women's Alliance of First church was held in the church parlor on Monday afternoon and was a very happy gathering. Over seventy-five were present, including besides the Quincy ladies, representatives from other Alliances the meeting being called a neighborhood meeting. Spring flowers were used profusely for decorations, yellow daffodils and ferns adding touches of color about the parlor and to the daintily spread refreshment tables in the chapel.

Mrs. Wilson Marsh, president, presided and welcomed the guests, after which a short business meeting was held. The annual report of the secretary, Mrs. F. S. Davis was read, also of the treasurer, Miss Flora Underwood. The officers elected for 1903-4 are: president Mrs. George G. Saville; vice president, Mrs. Frank S. Davis; 2d, vice president, Mrs. Henry M. Faxon; secretary, Mrs. John W. Sanborn; treasurer, Miss Dora A. French; board of directors: Mrs. Wilson Marsh, Mrs. Henry M. Faxon, Mrs. Arthur H. Doble, Mrs. John O. Holden, Mrs. N. S. Hunting, Mrs. A. E. Sproul, Mrs. Emery L. Crane, Mrs. Frederick H. Smith, Mrs. Elwin E. Davis, Mrs. C. S. Pitteogill, Miss Flora Underwood.

Y. M. C. A. Concert.

An unusually fine program is being arranged for the concert to be given in Music hall, May 13, for the benefit of the building of the Y. M. C. A. Among the talent already secured is the Wollaston Glee club, the boy choirs of the two Episcopal churches composed of seventy voices, Mrs. Harriet Morgan, soprano; E. E. Bullock, tenor; John Findlay, the boy soprano, and Miss Mell Ames Horr, reader.

With such an array of talent the committee having the affair in charge should have no difficulty in filling Music hall.

Little Children

can safely take this famous well-known remedy. Made entirely of herbs, warranted free from mercury, and poisonous substance, that is why everyone likes

Beecham's Pills.

Sold Everywhere—In boxes 10c. and 25c.

TAILORING and DRESSMAKING.

MRS. A. M. BRITTON could accept a few more engagements.
Address 59 Lunt street, Norfolk Downs.
May 2. 4w

THE SHIRT WAIST STORE.

SATURDAY

COATS. 17

SILK LINED COVERT

Corset Coats

Made to sell for $10.00.

Saturday only, $5.98

Also a full line of Misses' and Children's Coats at very low prices.

D. E. Wadsworth & Co.

THE SHIRT WAIST STORE.

TO LET.

FURNISHED HOUSE of 14 rooms, and stable, in first class residential section. Apply to FRANK F. CRANE, 4 Chestnut street.
Quincy, April 9. lp-tf

GODDARD BUGGY FOR SALE.

FIRST CLASS GODDARD BUGGY, little used, for sale at one-half its real value. Price, $100.
Apply to HENRY FENNO,
84 Winthrop avenue, Wollaston.
April 4. tf

Quincy Co-operative Bank.

MEETING of Shareholders WEDNESDAY, May 6, 1903, at 7.45 P. M., for Election of Officers. Sale of Shares, Receipt of Dues, etc.
Shares in 29th Series now on Sale.
Years of success. Practical Principles for Savings and Owning Homes.
R. D. CHASE, Secretary,
Savings Bank Building.
Quincy, May 1. 1-4t-p-1w

PISO'S CURE FOR CURES WHERE ALL ELSE FAILS. Best Cough Syrup. Tastes Good. Use in time. Sold by druggists. CONSUMPTION

THE PLACE TO BUY ARTISTIC ELECTRIC LIGHT, GAS and OIL FIXTURES

We Have The Largest Assortment of LAMPS and FIXTURES in New England

Call and see them or send for Catalogue

WE LIGHT THE WORLD

McKENNEY & WATERBURY, 181 FRANKLIN ST. BOSTON

THE MOTHERS KNOW

A growing, active boy puts clothing to its supreme test. It is the mother of such a boy who understands, as nobody else does, whether materials hold their color, are proper

ALL GOODS WILL BE DELIVERED FREE AT RESIDENCES IN QUINCY.

STRAW MATTINGS
FOR SUMMER HOUSES

Our new importation includes all grades from China and Japan, many patterns of which are exclusive. Always cool, cleanly, and sanitary.

RUGS

Royal Wilton, Saxony Axminster, Seamless, and other Axminster and Brussels rugs, in sizes 9 x 12, 8.3 x 10.6, and 6 x 9.

Hundreds of small rugs — Smyrnas, Wiltons, Axminsters, Japanese, etc., etc., at exceptionally low prices.

RUGS

Heavy Brussels Art Squares, many of them in Oriental designs and all reversible, sizes 7.6 x 9, 9 x 9, 9 x 10.6, and 9 x 12; price about $1.00 per square yard.

JOHN H. PRAY & SONS COMPANY

Pray Building 658 Washington St. Opp. Boylston St.
BOSTON

Represented in Quincy by Mr. Otho A. Hayward; in Wollaston by Mr. W. J. Wellington.

NOW!

Pack Away Your Winter Clothing

WITH

JAYNES' Cedar Lavender Compound

15 Cents per Package

Destroys the Eggs and Kills the Moths

It has been used and is highly recommended by

Mrs. L. L. Kenney,	20 Brook St., East Somerville
Mrs. H. M. Merriam,	46 Sullivan St., Charlestown
Alvin Smith,	18 Myrtle St., Malden
Mrs. Robert Burrows,	11 Hadley Place, Medford
George C. Foster,	9 Wesley St., Charlestown
S. K. Howard,	Malden
Charles Parker,	736 Second St., South Boston
Sarah M. Nemsee,	190 Atlantic Ave., Beachmont, Revere

And Hundreds of Others.

One pound of Jaynes' Cedar Lavender Compound, at 15 cents per pound, goes as far as three pounds of Gum Camphor, at 57 cents per pound.

Agreeable to use and very effectual.

Will not injure the most delicate fabric.

JAYNES SAVES YOU 25 TO 33 PER CENT ON ALL DRUG STORE GOODS

JAYNES & CO.
(TRADE-MARK)
3 STORES
Washington St., cor. Hanover
Summer St., cor. South
877 Washington St., opp. Oak
BOSTON, MASS.

ASSESSORS' NOTICE.

To the inhabitants of the City of Quincy, and all other persons liable to pay taxes therein:

You are hereby notified to bring in to the Assessors of said City,

On or before JUNE 1st, 1903,

True and Perfect Lists of all the Polls, and Schedules and Estimates of all the Personal Estates and Real Estate for which you are liable to pay taxes.

Persons holding estates in trust, whether for minors or otherwise, are particularly requested to furnish the Assessors with Statements in relation to such estates.

When the estates of persons deceased have been divided, or have changed hands from other causes during the past year, the Executors, Administrators, or other persons interested, are required to give notice of such changes, and in default of such notice will be held to pay the taxes assessed.

Blank forms for "Return of Property for Taxation" can be procured of the Assessors.

The following may serve as a guide to assist in making up Schedules and Statements:

Number of Polls 20 years and upwards; Money at interest; Amount of Money on hand, including deposits in Banks, etc., other than Savings Banks incorporated under the laws of this Commonwealth; Railroad, Town, City, State and other Bonds (except those of the United States); Shares and Stocks of Insurance Manufacturing and other incorporated companies chartered or organized under the laws of any State other than Massachusetts; Goods, Wares, Merchandise and other stock in trade, within or without the State; Household Furniture, exceeding $1,000 in value; Horses, Mules, Carriages, Oxen, Cows, other neat Cattle not less than one year old, and Swine and Sheep not less than six months old; Income from Profession, Trade, or Employment exceeding $1000; Personal Property held in trust or by the minor children.

Attention is hereby called to Section 32 of Chapter 12 of the Revised Laws.

Whoever, with intent to defeat or evade the provisions of law in relation to assessment or payment of taxes, delivers or discloses to an assessor or an assistant assessor a false or fraudulent list, return, or schedule of property and for a true list of his estates, not exempted from taxation, shall be punished by fine not exceeding one thousand dollars or by imprisonment in jail not exceeding one year."

MORTGAGED PROPERTY.

A mortgagor or mortgagee of real estate may bring in to the assessors of the city or town in which it lies, within the time prescribed by the notice under Sect. 41, a statement under oath of the amount secured thereon or on each separate parcel thereof, with the name and residence of every holder of an interest therein as mortgagee or mortgagee. If such property is situated in two or more places, or if a recorded mortgage includes two or more estates or parts of an estate as security for one sum, such statement shall include an estimate of the interest of the mortgagee in each estate or part of an estate. The assessors shall, from such statement or otherwise, ascertain the proportionate interests of the mortgagor or mortgagee respectively in said estates, and shall assess the same accordingly. If, in any year, such statement is not brought in, the tax for that year on such real estate shall not be invalid merely for the reason that the interest of the mortgagee therein has not been assessed to him.—Sect. 45, *Chap.* 12, *Revised Laws.*

When a statement in conformity to the law above quoted is brought in, the real estate therein returned will be assessed under Sects. 17 and 18 of Chap. 12 of the Revised Laws, but in cases where the mortgagor of the real estate has agreed in writing to pay all taxes assessed thereon, no statement or return is required from either the mortgagee or mortgagor unless requested by the assessors in writing.

The Assessors will be in session at their office every MONDAY and THURSDAY morning from 9 to 11 o'clock. Blanks will be furnished to all applicants.

JAMES THOMPSON, Chairman,
CHARLES H. JOHNSON,
WILLIAM B. GLOVER,
Assessors of Quincy, Mass.

Quincy, May 2, 1903. p-4w-1-bt-2t a w

Executors' Notice.

NOTICE is hereby given that the subscribers have been duly appointed Executors of the will of

LAURA A. BROWN,

late of Quincy, in the County of Norfolk, Mass., deceased, testate, and have taken upon themselves that trust by giving bonds, and appointing Henry G. Dillaway of Quincy, Norfolk County, Mass., their agent, as the law directs.

All persons having demands upon the estate of said deceased are required to exhibit the same, and all persons indebted to said estate are called upon to make payment to the subscribers

(Address)
HENRY B. BROWN,
EDWIN STILES BROWN, } Executors.

May 2, 1903. 3w

TO LET.

TO LET—On Upland Road Quincy, Mass., tenement of 7 rooms, bath, hot and cold water, furnace. All improvements. Separate front and back doors. Inquire of A. W. PARKER, 81 Merrymount road, Quincy.

April 15. 13t p 18 tf

SUNDAY SERVICES.

3D SUNDAY AFTER EASTER.

Church services are inserted in this paper without charge, but none will be accepted to run until further order. A notice should be sent each week even though it is but a renewal. Give subject and special services when possible. Let all churches be represented.—Eds.

First Unitarian Church—Rev. E. C. Butler, pastor. Morning service at 10.30. Preaching by the pastor. Sunday School 12 M. Stereopticon lecture on Ben Hur in chapel at 7 P. M. by Mr. Charles H. Johnson. All are invited.

Christ Church, Quincy, corner Elm street and Quincy avenue—Rev. W. E. Gardner, rector. Holy communion and sermon 10.30. Sunday School at 12 05. Evening prayer and address at 7 o'clock.

Universalist Church, Washington street—Rev. Merrill C. Ward pastor. Residence, 18 Ashmont street, Dorchester. Service of divine worship at 2.30 P. M. Subject: "A Friend of Sinners." Sunday School at 3.45 P. M.

Christadelphian Church, at Keating's hall, Washington street near Canal street,—At 7 P. M. Subject: "Baptism and what it does for us." All are welcome. Seats free. No collection.

Calvary Baptist Church, Franklin street,—Rev. William Alva Brady, pastor. Residence 25 Pleasant street. Preaching at 10.30 A. M. Bible School at 11.45 A. M. B. Y. P. U. at 6 P. M. Preaching service at 7 o'clock. Prayer meeting Friday evening at 7.30.

First Presbyterian Church, Water and Quincy streets.—Rev. J. Todd, D. D., pastor. Service at 10.30 A. M. Preaching by pastor. Subject: "A Spiritual Vision." Sunday School at 12 M. Junior C. E. at 3 P. M. Senior C. E. at 6 P. M. Evening service at 7 o clock. Subject: "A Blessed Soul." Midweek service Thursday evening. Seats free. All are cordially invited.

First United Presbyterian Church, Fort Square—Rev. W. B. Barr, pastor. Service at 10.30 A. M., preaching by pastor. Subject: "Springtime and its lessons." Sabbath School and Bible class at 12 noon. Bible class for young ladies under the direction of Mrs. J. B. Sutherland at 2.30. Y. P. C. E. meeting at 6.30 Mrs William Ross, leader. Evening service at 7.30. Suoject: "Should Christians Dance?"

Memorial Congregational Church. Atlantic—Rev. J. H. Whitaker, pastor. Morning service at 10.45. Sermon by the pastor. Subject: "Where is God?" Soloist, Miss Alice G. Coe. Sunday School at 12 M. Evening service at 7 o'clock. Monday Evening club, Monday evening at 8 o'clock Speaker, Senator Eugene H. Sprague. You are cordially invited.

Atlantic Methodist Church, corner Newbury avenue and Squantum street. Rev. B. D. Beck, pastor. Morning service at 10.45 o'clock. Sermon by Prof. Thomas W. Nadal of Olivet college, Michigan. Theme: "The Supreme Test." Sunday School at 12 M. Epworth League at 6 P. M. Subject: "Confidence in God." Leader, Mr. Blake. At 7 o'clock, song service led by choras choir assisted by Greenes' orchestra. Brief sermon by Prof. Nadal. All seats free. Every one invited.

First Church of Christ, Scientist, of Braintree, Christian Science Hall on Washington street, south of Hollis avenue.—Morning service 10.45. Subject: "Adam and Fallen Man." Golden text: "For if through the offence of one many be dead, much more the grace of God, and the gift by grace, which is by one man, Jesus Christ, hath abounded unto many." Romans 5:15. Sunday School at 10.45 A. M. Wednesday 7.45 P. M., a testimony and experience meeting. Reading room open Tuesday, Thursday and Friday afternoons from 3 to 5 and Tuesday evenings. All are welcome.

Administrator's Notice.

NOTICE is hereby given that the subscriber has been duly appointed Administrator of the estate of

JOSEPH LOVETT,

late of Quincy, in the County of Norfolk, deceased, intestate, and has taken upon himself that trust by giving bond as the law directs.

All persons having demands upon the estate of said deceased are required to exhibit the same, and all persons indebted to said estate are called upon to make payment to

JOSHUA LOVETT, Adm.
(Address) 53 State Street, Boston.

April 25, 1903. May-2 3w

TO LET.

TO LET—In Quincy Centre, house of 6 Rooms and Stable. Rent, $20 per month. Apply to FRANK FESSENDEN CRANE, 4 Chestnut Street. apr. 9-pl tf

The Quincy Patriot.

SATURDAY, MAY 2, 1903.

WEEKLY ALMANAC.	Sun Rises	Sun Sets	Full Sea. Morn	Full Sea. Eve,	Moon sets
Saturday, May	2, 4.40	6.44	2.45	3.15	11.56 P.M
Sunday, "	3 4.38	6.45	3.45	4.15	12.03 A.M
Monday, "	4. 4.37	6.46	4.45	5.15	12.39 "
Tuesday, "	5 4.36	6.47	5.45	6.15	1.17 "
Wednesday, "	6 4.34	6.48	6.45	7.15	1.52 "
Thursday, "	7, 4.33	6.49	7.45	8.15	2.26 "
Friday, "	8, 4.32	6.50	8.45	9.15	2.58 "

First Quarter, May 4, 2.26 A M.

This Week's Temperature.

The noon temperature of the week taken at Pettengill's jewelry store, is compared below with that of last week and the same day of month for three years:

	This Week.	Last Week.	In 1902.	In 1901.	In 1900.
Sunday,	73	52	55	46	64
Monday,	67	60	58	48	55
Tuesday,	—	59	71	55	53
Wednesday,	84	62	74	73	81
Thursday,	86	67	67	59	82
Friday,	58	61	63	76	77
Saturday,	—	65	62	58	71

Wollaston Glee Club.

The Wollaston Glee Club under the direction of Mr. Lester Bates, gave its second concert in the Congregational church at Wollaston Tudsday evening, the program of music being as follows:

"Bedouin Song,"—Chorus.
Violin Solo,—Miss Thomas,
a. { Evening Song,
b. { Gavotte.
Song by chorus
a { "O, who will o'er the downs so free,"
b { Seranade.
Song,—Selected, by Mr. Hiller.
"Tom, the Piper's Son,—Chorus.
Salami-,—Chorus, Solo by Mr. Howard.
Violin Solo,—"The Son of the Puszta," Miss Thomas.
Heidelberg (Stein Song) from "Prince of Pilsen," Chorus, Solo by Mr. Bullock.
"The Future Mrs. Hawkins," by Chorus.
Song by Mr. Hiller.
Topical Song,—by Chorus, Solo by Mr. Hahn.

The performance of the chorus was excellent and Messrs. Bullock, Hahn and Howard in the solo parts were heard to good advantage. Mr. Hiller's powerful and melodious voice was greeted with great applause and received several encores. Miss Thomas's exquisite handling of the violin is always sure of winning enthusiastic applause from any audience. Her selections were all beautifully executed and well showed her versitality as a player.

The performance of every number on the program seems to have been appreciated by the audience. Of the chorus parts—"Salamis" seems to have been received with more favor. Mr. Hill's rendering of "Tommy Atkins" afforded much enjoyment as well as the "Topical song" by the chorus with Mr. Hahn as soloist which made quite a local hit on the coal question "How Mayor Bryant beat the coal trust," the "Shelter at Wollaston Station" and "The reunion of the Glee club in the fall."

Mrs. Mira Richards Moulton was accompanist and played with great expression.

The Glee club is to be warmly congratulated upon the success of all of its concerts and it is gratifying to state that its future seems to be an assured success.

The Misses Hubbard, Patterson and Thomas officiated as ushers.

School Committee Meeting.

The regular meeting of the School Committee was held Tuesday evening. [illegible] were absent.

The resignation of Miss Florence L. Hayes of the High school who was granted a leave of absence some time ago, was accepted.

The matter of supplying the several school buildings with books from the public library was left to the superintendent with full power.

A new diploma was adopted for the High school. The new diploma is of imitation parchment and will be a decided improvement over the cheap looking printed diploma used in years past.

It was voted to expend the interest of the Rock Island fund in the purchase of reference books for the High school.

The plans for the proposed enlargement of the High School were taken up and considered at length.

The expenditures of the department to date were as follows:

Salaries,		$33,139 39
Janitors,		2,332.96
Books, Supplies and Sundries,		3,199.76
Fuel,		3,306.82
Transportation		288.00
Rents,		137.50
Evening Schools,		428.58
		$42,832.98
Appropriation,	$111,0.0.00	
Expended,	42,832.98	
Balance,	$68,167.02	

☞Among the contracts for electric and gas lighting fixtures received by Messrs. McKenney & Waterbury, 181 Franklin street Boston, Mass., recently were the following: West Medford Congregational church, West Medford, Mass.; New Ocean House, Swampscott, Mass.; Vanderbilt Hospital, Newport, R. I; Wakefield National Bank building, Wakefield, Mass.; White Mountain Paper Company building, Portsmouth, N. H.; Mass. State Armory, Cambridge, Mass.; Ray Science building, Franklin, Mass.; Fort Banks, Winthrop, Mass.; Poland Spring House, Me.



We Start BOYS in Business

We have started over three thousand boys in various parts of the country in a profitable business on their own account. We want a boy to represent

The Saturday Evening Post

In every town. The work can be done after school hours and on Saturdays. It is pleasant, as well as profitable. The magazines are sold among neighbors and friends in offices, stores, as well as in homes.

No Money Required to Begin

The first week's supply is sent free. These are sold at five cents a copy and provide the money to order the following week at wholesale prices.

$225.00 IN EXTRA CASH PRIZES will be distributed among boys who sell five or more copies.

Our Free booklet gives portraits of some of our most successful boy agents and their methods.

The Curtis Publishing Co.
429 Arch Street
Philadelphia

For the Patriot.

Letter from the State House.

Boston, April 29, 1903.

It was an unusual spectacle this forenoon in the governor's chamber. At his accustomed seat on the west side of the centre table sat Gov. Bates. His head was erect; his countenance firm and determined, his attention vigilant and respectful. He was giving audience to the leading Democrats of the city who had come to protest against the bill to put the registration of voters in Boston in the hands of the city police, instead of having the listing done by the assistant assessors. Mayor Collins delivered the principal address, but had a strong second in William S. McNary, chairman of the Democratic state committee. Next to Mayor Collins sat Frederic J. Stimson, the legal and fiction writer who ran for Congress last fall in the 12th district. By his side sat E. A. Grozier, editor of the Boston Post. Across the room sat, in solitary state, William A. Gaston, late candidate for governor, prospective candidate this fall and said to be one of the party leaders who at first consented and never afterward objected to the holding up of the police registration bill in the senate. Others who made up a company of unusual distinction were Major Henry L. Higginson, the Symphony Orchestra supporter, ex-Mayor Nathan Matthews, who is getting the hardened features of an elderly man now; Congressman elect Sullivan and Kelliher, Huntley W. Warren, just appointed by Gov. Bates to be civil service commissioner, T. Jefferson Coolidge, Jr., ex-Congressman Joseph H. O'Neil, John T. Wheelwright and Col. Harry Russell. The hearing was not long, for each had about the same to say. They protested against the encroachment by the bill upon the rights of local self-government. That was the sum of their story and when it was told they retired. Now it remains to be seen how much of an impression they made upon Gov. Bates.

The story of the disgraceful proceedings attending the passage of this police registration bill through the house and senate is already becoming cold history, but the consequences will remain. In the first place, there stands the uproarious course of the Democrats in the house from Boston. The offence is distinctly limited to the Boston Democracy and is condemned by the Democrats from the remainder of the state. Had it not been for the uproar in the house the bill might have been amended so as to prevent it from being objectionable even to the Boston Democrats. I have been told today by Mr. Dean of Wakefield, one of the Democratic leaders, that he had prepared and was awaiting an opportunity to offer a referendum amendment, leaving the matter to the voters of Boston, who, of course, would never have passed the bill. But the filibustering had proceeded so far that the previous question was moved at once upon every proposition and no subsidiary motion could be put in. He says that Republican members had agreed to support the amendment and that it would have been carried if he could have had an opportunity to move it. So the Democrats hurt themselves in that way by their disorder.

In the second place, the retention of the bill by the two Democratic senators who constituted a majority of the committee on bills in the third reading, which was made possible only by the generosity of President Jones in giving them a majority, will prevent the Democrats for a generation. The majority party, being responsible for legislation, will keep the power in its own hands. In the third place, the Boston Democrats have put great disgrace upon the party of the entire state and has strengthened the desire to unhorse the Boston Democrats and make the outside element the controlling factor in the party politics of the state. This may prove to be a very important consequence of this disorderly and disgraceful filibustering.

Nearly all day yesterday the committee on cities was occupied with the hearing upon the petition that New Bedford may issue bonds for a school house loan. The case is worth mention because it involves the construction of the finest school house in the world. The plans contemplate the erection of a building which its critics say will cost $1,000,000 and they show plausible figures to prove their assertion. According to the plans, the building will have accommodation for 1,000 pupils. It will have a hall capable of seating 1800 people. It will have a gymnasium and its appointments will be first class throughout. The taxpayers of the city are aghast at the barefacedness of the proposition, but the city is run by a large mass of voters who pay nothing more than a poll tax and the taxpayers of means are helpless in their hands. It does not appear whether the superintendent of schools or Mayor Ashley is responsible for the proposition. From some remarks of the superintendent it looks as if he had the responsibility, while other indications point to the mayor. Considering this expense, the costly bridge across to Fairhaven and the coming cost of abolishing grade crossings, New Bedford seems to be in a hard way financially. Its politics for years have been very queer, to call them by no harsher name and it looks as if the voters ready to vote away other people's money had yet to learn the lesson of self-government. This city has its problem as truly as New York or Chicago.

Proportional representation seems to be going the way of some other reforms. This year it had a very small support. The committee on election laws was unanimous against the petition. Nobody defended it on the floor of the house, and the adverse report was accepted without a ripple. Worcester's experience probably has some influence on the situation.

The bill to make eight hours a maximum day's work for all classes of public employes went through the house without a word of debate and by a very large vote. It has yet to pass the senate and it is to be expected that it will somehow fail to become a law.

Near the end of the session of the senate this afternoon the report of censure on Senators Sullivan and Harrington, who kept back the Boston police registration bill, was reached. The vote on its adoption, though it was drawn by two republicans and one democrat, seemed to be on party lines, though no roll call was taken. By the adoption of the report both the senators are removed from their places on the committee on bills in the third reading, they are suspended for one week from all rights and privileges as senators and further until they shall, individually "in the presence of the senate in open session, tender an apology in writing, satisfactory to the president of the senate, for their acts of contempt toward this honorable body, which apology, together with the report herewith submitted, shall be spread upon the journal of the senate." The incident is closed in the house and the fulfilment of the above conditions is all that remains before it is closed in the senate. But the political consequences are likely to continue for a long time. Rule.

Gould—Greer.

The home of Mr. and Mrs. Henry F. Geer of Wesson avenue, West Quincy, was brilliant with light and spring flowers on Wednesday evening, as the guests assembled for the wedding of their daughter Mary E. Geer and Mr. Sherman L. Gould of Portland, Maine.

At seven o'clock at the close of a beautiful spring day, a sunshiny day such as a bride always hopes for, and beneath a wedding bell of white roses, Rev. E. W. Virgin of Dedham, united the happy pair. The bride was attended by her sister, Mrs. Charles S. Irving of Mattapan, who was the matron of honor, and the groom was attended by his brother, William H. Gould of Quincy. The bride was given in marriage by her father, and the wedding march was played by Miss Mildred Irving of Mattapan.

The bride's gown was of white silk cut en traine, and trimmed with silk ornaments. She carried a large bonquet of white roses and wore a crescent pin set with pearls and turquoise, a gift from the groom. The matron of honor also wore white, her gown being of white organdie over silk. She carried a bouquet of pinks.

A reception followed the ceremony, from 7.30 until 10 o'clock, the parents of the bride receiving with the young people. The ushers were Mr. Charles S. Irving of Mattapan, and Mr. F. B. Gould of Wollaston. Guests were present from Portland, Rockport and Westbrook, Maine; Lynn, Beverly, Marlboro, Pigeon Cove, Mattapan, Roxbury and Quincy, Mass. Many costly and beautiful presents were displayed.

Mr. and Mrs. Gould will make their home in Portland, Maine.

The groom, who is well known in West Quincy, where he formerly resided, is one of Portland's (Me.) rising lawyers.

Home Science Festival.

The annual May festival under the auspices of the Quincy Home Science association, to raise funds for the carrying on of the summer kindergarten schools, was held Saturday afternoon at Music hall.

It was an ideal day for such a festival and the thousand children who gathered at the hall between the hours of 2 and 5 o'clock had a glorious time.

The festival financially as well as in point of attendance was a complete success, and the ladies who had the affair in charge are to be congratulated on their achievement.

Mystery table—Mrs. Eben W. Sheppard, Mrs. Charles F. Harper, Mrs. J. Percival Sears, Miss Stella Barker, Miss Gerna Saville.

May basket table—Mrs. C. Theodore Hardwick, Mrs. Clarence Burgin, Mrs. Edward Angier, Mrs. George E. Pfaffmann, Mrs. Joseph B. Groce, Mrs. W. G. Shaw, Mrs. George Taylor, Mrs. Russell A. Sears, Mrs. Thomas A. Addison, Mrs. Richard R. Freeman.

Candy table—Mrs. Charles M. Bryant, Miss Emily C. Wild, Miss Etta M. Prescott, Mrs. Edwin E. Davis, Mrs. Joseph C. Morse, Mrs. Frank S. Patch, Mrs. Charles Wilson, Miss Mary Holden, Miss D. V. Harrington.

The entertainment was given by the pupils of the public schools, with hardy gurdy music, so that there was something doing all of the time to occupy the minds of the children and it is seldom that so large a number behaved themselves better than did these. Delcevare King was the stage manager and he used a megaphone in announcing.

The stage and floor committee were: Miss Elizabeth Johnson, Mrs. John Downs, Miss M. C. Kincaide, Mrs. Walter E. Simmons, Miss Eliza Sheahan, Mrs. Fred H. Smith, Miss Margaret Thomas, Mrs. J. M. Nowland, Mrs. William W. Crocker, Mrs. Austin W. Greene, Mrs. Charles Sampson.

The committee on tickets were: Mrs. Wilson Tisdale and Mrs. Edwin E. Davis.

Woman's Auxiliary Y. M. C. A.

The meeting of the women at Colonial Hall Wednesday under the auspices of the Women's Auxiliary to the Y. M. C. A. was attended by ladies representing nearly all of the churches in the city. Mrs. Shaw, the president of the Auxiliary presided. Mrs. O. L. Bartlett of Brockton gave a talk on the work of the Women's Auxiliary which was very interesting and instructive.

Mr. Ambrose Page, secretary of the boy's department of the Cambridge association who had agreed to speak on the "Boy Problem," missed connections and did not arrive in time for the meeting, which coupled with the fact that Mrs. Bartlett was unable to reach Quincy until nearly 4 somewhat disturbed the arrangements. Assistant State Secretary Coburn outlined the plan of the local directors and drew attention to the fact that over $4000 has been subscribed toward the building fund, of which one-eighth had been subscribed by the boys themselves. He urged those present to show their interest in the work by becoming members of the auxiliary and at the close of the meeting over forty ladies signed applications. A Committee was appointed to arrange for a supper to be given to the members of the young men's soliciting committee for the gymnasium fund, which will be given at the association building next week.

Birthday Surprise.

A very pleasant surprise party was tendered Mrs. A. H. Humphrey, a teacher in the Washington school, at her home, 21 Baxter street, Friday evening April 24 by the J. O. C. social club and their friends. There were several birthday tokens, one a bunch of violets, presented by Miss Grace Larkin with an appropriate verse. Mrs. Humphrey responded, thanking one and all. Then there was music, vocal and instrumental, piano duets by Ethel Humphrey and Sadie Pawsey; violin selections by Margaret Brown, and a poem composed by Ella Packard, given in parts by the club.

The time passed on merrily until good night was said, then wishing their hostess many happy returns the party departed declaring it a genuine surprise.

Souvenir squares of birthday cake, made by Mrs. John Paine, aged 71 years were presented. Cakes and ices were served. Among the invited guests were Miss Dolly Guinne of Cambridgeport, and Miss Vesta L. Pawsey of Cambridge, formerly of this city.

Odd Fellows Celebrate.

The members of John Hancock lodge, No 224, of Wollaston celebrated the 84th anniversary of American Odd Fellowship on evening of April 24th by a salad supper and entertainment.

Derringer the Norfolk Downs florist had charge of the floral decorations of the lodge room and he did his work well. Across the head of the hall was a huge bank of potted plants and ferns while on the tables were numerous potted plants in bloom. About the sides and ends of the hall were several large American flags draped in an artistic manner which served to add brilliancy to the same.

The tables were placed in the centre of the hall in the shape of the letter "U." Plates were laid for 115 and there was a man at every plate. The menu consisted of lobster, salmon and potato salad, fruit, rolls and coffee.

The salads, which all pronounced excellent were prepared by Mrs. George A. Wardwell, Mrs. Frank L. Merrill and Mrs. George C. Ela.

It was a little after 8 o'clork when Niles' orchestra played a march and the hungrey brothers headed by Noble Grand, Andrew Johnson, marched in, and took seats about the festive board. The Noble Grand made a few remarks of welcome, Chaplin George Prentice offered prayer and the supper was on.

The entertainment took place while the supper was in progress and opened with a vocal solo by Edward E. Bullock.

William Fenton.

Very many friends assembled at the house of mourning last Sunday afternoon to pay tribute of love and respect to William Fenton whose long and useful life here, and business connections in Boston combined to give a wide circle of acquaintances. The Baptist church of which Mr. Fenton had been a member during his residence here thoughtfully chose in place of a floral tribute to send as comforters the quartette who sang Miss Fenton's favorite hymn, "My Jesus I Love Thee." The pastor, Rev. E. D. Webber read selections and Rev. Preston Gurney gave the eulogy. He told of his Christian devotion, singleness of spirit, his interest in all religious matters, his readiness to cooperate in work for the improvement of the city. He tenderly made reference to his devotion to his family and the charm of his home life. The quartette composed of Miss Hastings, soprano; Mrs. King, contralto; Mr. Bullock, tenor; and Mr. Wilde, bass, sang very sweetly "Lead Kindly Light" and "I'm Going Home."

The floral tributes were numerous and came from distant friends from Chicago, Philadelphia and other cities. All the circles in which the family was represented as members sent tributes. A large and beautiful easel piece was sent by the Gilbert Clock company. The chidren offered a large tablet of lovely flowers. A Saint Andrews cross of heather and galox leaves was placed near the head.

As the procession moved, the church bell tolled. At Mount Wollaston cemetery the family assembled about the grave while Rev. Mr. Webber offered prayer.

By a peculiar coincidence most fitting, Clan McGregor, acting as escort for a departed brother, entered just in advance of the hearse of this other Scotchman, who while attached to this country, was always loyal to his birthplace.

The Wollaston Unity club held its last program meeting of the year April 24th. The subject was "Popular Superstitions." Mrs. Charles K. Crane was director and papers were read by Mrs. H. J. Gurney, Miss Edith Randall and Rev. Frank W. Pratt.

Miss May Hastings sang twice during the evening. The reading of the Flashlight was omitted. The reports of the secretary and treasurer were presented and the following officers elected for the coming year:

President,—Dr. W. G. Curtis.
Vice presidents,—Rev. Frank W. Pratt and Mrs. Wellington Record.
Secretary and treasurer,—Miss Elizabeth Thayer.
Librarian,—Wendell G. Corthell.
Executive committee,—Mrs. H. J. Gurney, Mrs. Frank A. Page and John A. Barbour.

During the evening tickets were given out for the annual banquet May 8.

Assistant Pastor Surprised.

Roscoe D. Tarbox, a theological student, who during the past year has made his home at the parsonage of the West Quincy Methodist church and has acted as assistant pastor of the church, was given a reception Tuesday evening at the residence of Mrs. Fred L. Badger on Crescent street by the church people. The gathering which was a very enjoyable one was attended by upwards of seventy-five ladies and gentlemen. Vocal and instrumental music and light refreshments made the evening hours pass in a pleasant manner.

During the evening Rev. William A. Mayo the present pastor of the church made a few remarks and presented Mr. Tarbox with a fifty-ride book to Boston, saying as he did so that it would come in handy when he wanted to visit Quincy friends. Mr. Tarbox responded, referring to his pleasant relations with the people of the church, and assured them that he should often visit Quincy. To these remarks Rev. Mr. Mayo again arose and said that Mr. Tarbox would often have occasion to use a little money while in college and asked as he handed him a purse if he could use the $50 enclosed.

This was too much for Mr. Tarbox and for a minute he was almost speechless and could only wave his hand in reply. The evening proved to be one of rare enjoyment to all.

Something new, "Triscuit," the electric baked biscuit. Delicious as cream. Pure as nature. Healthful. Ask Grocers.

CARD OF THANKS.

The wife and relatives of the late Herbert A. Corbett wish to express their sincere thanks and gratitude to John Hancock Lodge, I. O. O. F., Hodenosaunee Tribe, I. O. R. M., Carrie E. Ruggles I. O. O. F., and the many friends for the kindnesses tendered them during their recent bereavement; for the many beautiful floral offerings; for the appropriate and excellent music at the funeral; and for all the sympathy and kind offices which served to brighten their way and which it would be impossible to mention.

Mrs. Stella A. Corbett.

Wollaston, May 2, 1903.

Cleveland's BAKING POWDER

All the Leading Teachers of Cookery use it. Why?

Does better work and goes further than any other.

MARION HARLAND, author *Common Sense in the Household.*

Merrymount 15, Adams 6.

The Adams Academy nine proved to be no match for the Merrymount nine Saturday in the game at Merrymount park. They were defeated by a score of 15 to 6.

Adams 12 Milton 10.

A twelve inning game was played at Merrymount Park Monday afternoon between the Adams Academy and Milton High school nines. Milton made three runs in the uinth and tied the score. Neither side scored in the tenth and eleventh innings and in the twelfth Adams secured three runs and Milton one. This gave the game to Adams by a score of 12 to 10.

Q. H. S. vs. Copeland Club.

Quincy High had the game of April 24th with the Copeland club well in hand, then almost lost it, scoring the winning run in the ninth innings.

The batteries were Miller and Fenno for High and Doble and Reardon for the Copelands. In base hits and errors the two teams were very evenly matched.

Coddington 15, Hancock 10.

The Coddington school nine played its first game of the season Saturday and defeated the John Hancocks by a score of 15 to 10.

M. A. H. S., 23, Q. H. School, 12.

The Mechanics Art High School of Boston and the Quincy High School met on the diamond at Merrymount Park Tuesday afternoon and although the High boys put up a good game and were cheered on by their classmates they were unable to do anything with the visitors.

Mechanics Art started in by making eight runs in the first but were shut out in the second. They made five runs in the third and fourth innings and were then held well for the balance of the game.

Quincy did well in the third making six runs but they could not keep up that pace although they did make three in the six. Bennett carried off the honors for Quincy in making the best plays.

Adams Academy was defeated at Merrymount park Thursday afternoon by the boys of Rockland High school. The score by innings:

Rockland	1	2	1	1	2	5	1	0	0—	13
Adams	1	0	0	0	0	4	2	0	0—	7

Merrymount vs. Quincy.

The Quincy bowling team were guests of the Merrymount club April 24th and rolled a game on the Merrymount alleys. The home team won the first game easily, rolling a record-breaking string of 492. Quincy pulled together and won the next two games and the match. The scores were good and fine individual work was done by Monroe and Starrett for Merrymount and Leach and White did good work for Quincys.

Police Changes.

There were some changes in the police department at roll call Sunday night. Officer Golden, who since his appointment to the permanent force has been driver of the patrol wagon was transferred to street duty and assigned to the Wollaston beat. Officer Burtin was transferred from the Wollaston beat to the South Quincy beat and Officer Cahill from the South Quincy beat to that occur on the arrival of the late trains from Boston, Officer Milford will hereafter meet Officer Goodhue at the Quincy station. Officer Bradley will also be on duty on the arrival of the late train.

Friday was the fifth anniversary of the battle of Manila Bay and the destruction of the Spanish fleet by Admiral Dewey.

The District Court.

The continued cases of John A. Tate of Milton were called and he was defaulted.

The continued case of Louis Comes for threatening assault was called, and he was put under $ 00 bonds to keep the peace.

Bernard Clayman was arraigned upon three complaints for receiving property stolen from Badger Bros., and the Merrymount Granite Co. and was fined $100.

The continued cases of Malcolm Gillis, for larceny at Milton and Quincy, were called and he was sent to the Massachusetts reformatory.

Aleiso Cadaldo was fined $50 for keeping a liquor nuisance at Quincy.

Walter A. Blanding was arraigned for illegal sale of liquor at Quincy. Case continued until today.

George Drysdale was arraigned for drunkenness at Braintree. Case continued until May 22.

John E. Rogers was arraigned for drunkenness at Braintree. Case continued until May 15.

John Barrett, Frank S. Woodman and Samuel Francis were arraigned for drunkenness at Randolph. Cases continued until May 4.

Stephen Cunningham, Eukie Heiomeno, Henry Kumpula, Pasquali Bianchi and Victor Johnson were fined $3 each for drunkenness at Quincy.

Edgar Black, James Hickey, Charles Burgess and Walter Bartlett were arraigned for drunkenness and disturbing the peace at Quincy. The complaint for drunkenness was placed on file and they were fined $ 5 each for disturbing the peace.

John Driscoll was arraigned for drunkenness at Quincy. Case continued until May 4.

Elzard Bourk was arraigned for assault on Robert Johnson at Weymouth. Case continued one week.

Hannah Blonde was arraigned for assault on Ellen Gavin at Quincy. Case continued one month.

Daniel McQueen and William McQueen were arraigned for assault on Edward Wight and Russell Newcomb and Edward Wight was arraigned for assault on Daniel McQueen. In the McQueen-Wight cases satisfaction was acknowledged. In the case for assault on the Newcomb boy Daniel McQueen plead nolo contendre and paid a fine of $3.50.

Frederick Pearl was arraigned for assault on Herbert Johnson at Quincy and was fined $10.

Charles Daly was arraigned for drunkenness at Weymouth. Case continued until Saturday.

Too Great a Risk.

In almost every neighborhood someone has died from an attack of colic or cholera morbus often before medicine could be procured or a physician summoned. A reliable remedy for these diseases should be kept at hand. The risk is too great for anyone to take. Chamberlain's Colic, Cholera and diarrhoea Remedy has undoubtedly saved the lives of more people and relieved more pain and suffering than any other medicine in use. It can always be depended upon. For sale by all druggists.

Marriages.

GOULD—GEER—In West Quincy, April 29, by Rev E. W. Virgin, Mr.



We have recently installed new machines which are doing most excellent

Shirt, Collar and Cuff Work.

Send yours and try it.

Old Colony Laundry.

UNDER NEW MANAGEMENT.

Phone Connection.

Quincy, Nov. 1—tf

STEARNS' CYPRESS

IN THE EARLY STAGES of building do not fail to use STEARNS' FLORIDA GULF CYPRESS (1 cheap grade will answer) for Sills and Frames for Piazzas. This precaution will save much money by and by

Then of course you will use CYPRESS GUTTERS, as nearly every one does, and if you are wise you will also use CYPRESS CONDUCTORS, for they will last longer than anything else. They will not rust out like tin or galvanized iron, nor will they wear out like copper.

Use OUR CYPRESS SHINCLES by all means. You observe that we say OUR Cypress Shingles. Some brands are not much better than pastboard. Outs are HALF AN INCH THICK, and we have a thicker brand, if desired, measuring 5-8 thick. They will last three or four times as long as other woods and will not take fire so easily. This latter suggestion is important in some localities.

Having used CYPRESS so far in your building and having had a good opportunity to observe the particular growth which we handle, u will certainly use nothing else for any exterior finish.

Our CYPRESS CLAPBOARDING has many great advantages, beside those inherent in the wood, which you cannot overlook if you ex amine it. It will take paint and hold it better than any other wood.

Our CYPRESS COLUMNS, all sizes up to 14 inches, are sawed from the quarter of the log (a big log that), and contain no heart centre. They are bored lengthwise through the centre. We turn them, flute them, furnish capitals of wood, hand-carved or paper-mache.

Then we supply CYPRESS PIAZZA FLOORING, RAILS, BALUSTERS, URNS, FINIALS and so on through the list of all exterior work, for there is no available wood s desirable as CYPRESS for exterior woodwork.

For INTERIOR FINISH the range of desirable woods is very great—measured, in fact, only by personal fancy and the pocketbook; in it is possible to obtain superior effects IN CYPRESS at a comparatively low cost. Let us explain this. Don't be old-fashioned. Send for our book, "Cypress Lumber and its Uses."

THE A. T. STEARNS LUMBER COMPANY.

Established 1849.

Main Office, Mills and Wharves at Neponset,
Branch Office and Exhibit, 166 Devonshire Street and 19 Federal Street,
Haymarket Square Salesrooms, 1 Sudbury Street, corner Merrimac Street, } BOSTON

CASTORIA

The Kind You Have Always Bought, and which has been in use for over 30 years, has borne the signature of Chas. H. Fletcher. **and has been made under his personal supervision since its infancy. Allow no one to deceive you in this. All Counterfeits, Imitations and "Just-as-good" are but Experiments that trifle with and endanger the health of Infants and Children—Experience against Experiment.**

What is CASTORIA

Castoria is a harmless substitute for Castor Oil, Paregoric, Drops, Soothing Syrups and other Narcotic substance. Its age is its guarantee. It destroys Worms and allays Feverishness. It cures Diarrhœa and Wind Colic. It relieves Teething Troubles, cures Constipation and Flatulency. It assimilates the Food, regulates the Stomach and Bowels, giving healthy and natural sleep. The Children's Panacea—The Mother's Friend.

GENUINE CASTORIA ALWAYS

Bears the Signature of

Chas. H. Fletcher.

The Kind You Have Always Bought

In Use For Over 30 Years.

THE CENTAUR COMPANY, 77 MURRAY STREET, NEW YORK CITY.

BOSTON PRICES!

COAL

DELIVERED IN QUINCY.

GEO. E. FROST.

Telephone 128-3 Dorchester. **P. O. Address Neponset.**

Banking on Paint



The practical painter says, you can "bank" on Patton's Sun-Proof Paint because it saves the cost of at least one painting every five years. The painter "banks" on it because it gives him a reputation.

Patton's SUN-PROOF Paint

is made in exact proportions—of the most durable materials, perfectly mixed by improved machinery. It is the best spreading, longest wearing paint, and has the most brilliant and lasting colors. Guaranteed to wear for five years. Send for book of Paint Knowledge and Advice (free) to

PATTON PAINT CO., Lake St., Milwaukee, Wis.

FOR SALE BY

WILLIAM WESTLAND, QUINCY, MASS.

EXAMINERS FOR AND MAKERS OF EYEGLASSES AND SPECTACLES
ORIGINATORS OF THE
FOUNDED 1883. "SANBORN" METHOD OF EXAMINATION. INCORPORATED 1902

JOHN W. SANBORN CO., OPTICIANS.

No. 3 Winter Street, BOSTON, MASS.

BRIGGS S. PALMER,---Pres. and Manager.

TELEPHONE. ELEVATOR. ONE FLIGHT

Jan. 17. 1y

The Quincy Patriot.

Sixty-Seventh Year.

SATURDAY, MAY 2, 1903.

SINGLE COPIES 5 CENTS.

FOR SALE AT

The Patriot Office,	Quincy
Hartwell's Periodical Store,	Quincy.
H. P. Kittredge,	City Square.
J.P. O'Brien,	38 Hancock St.
C. F. Carlson,	near Quincy Depot.
Miss E. M. Freeman.	Quincy Point.
Sprague & Hobart,	Quincy Point
Shunk's Periodical Store,	Wollaston.
Thomas Gurney,	Atlantic.
Brunscheid & Martens	Atlantic.
Brunscheid & Martens.	Norfolk Downs.
Peter L. Litchfield,	Quincy Adams.
W. E. Nightingale.	South Quincy.
E. H. Doble & Co.,	West Quincy.
Henry Coram,	West Quincy.
Mrs. Lark's Store,	Brewer's Corner.
William Clark,	East Milton.
South Terminal Station.	Boston.
Fred J. Mullare,	Neponset.
N. R. Procter,	Braintree.
S. H. Hunt.	East Weymouth.
Arthur Dunham,	Houghs Neck.

Poetry.

A Pocketful of Sunshine.

A pockful of sunshine
Is better far than gold;
It drowns the daily sorrows
Of the young and of the old;
It fills the world with pleasure,
In field, in lane, and street,
And brightens every prospect
Of the mortals that we meet.

A pocketful of sunshine
Can make the world akin,
And lift a load of sorrow
From the burdened backs of sin;
Diffusing light and knowledge
Through thorny paths of life;
It glides with silver lining
The storm clouds of strife.

—Ladies' Home Journal.

Notes and Comments.

—A writer, in an exchange, urges planning the next day's work after going to bed. In many cases this would be but an invitation to insomnia. As a rule it is better to throw aside cares for a half an hour before going to bed, and keep the mind from work after retiring. Don't think about work all the time you are eating either, if you expect good digestion to follow.

—Wives are objects of bargain and sale in parts of Russia. In the district of Kamyschin, on the Volga, for example, the price of a pretty girl from a well-to-do family ranges from $50 to $100, and in special cases a much higher sum is obtained. In the villages the lowest price is about $25. It is customary for the fathers of the intending bride and bridegroom to haggle for a long time over the price to be paid for the young lady.

—The American ice-man who has inherited some $6000 is reported to have planned a joyous immediate expenditure of $700 of it in drinks and dinners, after which he will return to his ice-wagon. The incident disproves the current libel that all ice-men are in a position to command indefinite drinks and dinners from their ordinary income.—Boston Budget.

—Mars Hill, in Aroostook county, Maine, boasts of the fact that it is hard to find a family in that town with less than a baker's dozen of children. One family has 17 children, another 14, and three others have 13, 15 and 10 children respectively. In the above list fifty-two of the children are attending school. In one of the above families there are three sets of twins; and there have been born to one couple living in [illegible] few weeks ago.—Farmington Chronicle.

—The lottery schemes are faring hard at the present time. For a long time they have been shut out of the mails, and now the Supreme Court says the express companies must have nothing to do with carrying their tickets. It will be a good thing for the gullible public when these schemes are all wiped out of existence so effectually that they will never again make their appearance.

—It is said that if the present rate of consumption of ammunition is kept up on target practice in the navy, we shall have to pay at least $2,500,000 per annum as its cost. This is a great sum, but the expenditure is absolutely necessary if we are to maintain our prestige as sharp-shooters and are not to retrograde from the highest efficiency we showed in the Spanish war.—Portsmouth Journal.

—Reports of the discovery of new veins of anthracite coal near Wilkesbarre, Pa., have been current in the news of the day for several weeks past. The preliminary figuring of the geologists produces an estimate of 300,000,000 tons and a value of one billion dollars. These veins are at a higher level than any other in the district. They will, the experts say, furnish constant work for two hundred years to a force of 6,000 men. Nobody has calculated as yet the effect of the Wilkesbarre discovery on the period of of durability of the American coal supply. Lord Kelvin has predicted that the world's coal will be exhausted in 400 years. The editor of the Coal Trade Journal, on the contrary, maintains that the United States can furnish coal for 1,500 years to come. In neither case would the 300,000,000 fresh tons mean a notable extension. And in either case the mines of America doubtless hold far more than enough coal to last until science has established an economical power and heat and light producing substitute.—Boston Beacon.

—The discovery of the smallpox germ by Dr. W. T. Councilman will add new laurels to the Harvard medical school, giving it even new claim to the leading institution of its kind the country over. The fact that vaccination has been demonstrated to be a positive prevention and the discovery of the cause of the disease is valuable only as a scientific curiosity and for the light it will throw upon the discovery of the causes of other kindred diseases, as the New York comment is put, does not detract from its value. The final blow that it deals to the anti-vaccinationist campaign is in itself notable. Knowing the character of the organism which Dr. Councilman has found, the physician can now assure himself and the patient. A stain of his blood under the microscope will settle it. The next thing is the anti-toxin.—Boston Record.

—The annual report of the dead letter office for the last fiscal year shows total receipts of 9,300,351 pieces of mail matter of all kinds, an increase of 9 per cent. over last year. Of the letters and parcels opened 50,869 were found to contain money to the amount of $48,488 and 50,874 commercial papers, with an aggregate face value of $1,399,926.—Whitman Times.

CASTORIA

For Infants and Children.

The Kind You Have Always Bought

Bears the Signature of Chas. H. Fletcher.

—There are probably 100 legislators whom the various Quincy citizens know personally. This is the time to use your friendship for your city's interest in the boulevard.

—The method of making sheet lead for tea packing in Formosa is most interesting. The lead is brought from Australia in pigs and after being melted is poured between two large tiles, the required degree of thickness for the sheet being obtained by pressure by the feet. The sheet is afterward trimmed to suitable sizes and shapes for soldering.

—If the Supreme Court of Maine stands by the declaration made by Chief Justice Wiswell at Rockland the other day, the people of that State are likely to get an object lesson in prohibition such as they have never had before. The Chief Justice, in passing sentence in a case of violation of the liquor law, said that while a fine only would be imposed for offences committed before April 1, imprisonment would be added for all after that date. "The rule will be," he said, "that a person who continues in violation of the law must take the consequence of a jail sentence."

—The huge geysers in the great Yellowstone park are said to be slowly becoming exhausted.

—When it is necessary to keep finely decorated china plates piled together get some large sheets of blotting paper and cut from them circles large enough to cover the inside of the plates. Place these between the plates.—Ladies' Home Journal.

—The St. Paul News Dispatch is authority for the statement that the state experiment station of the University of Minnesota has succeeded, after long and patient efforts, in growing potatoes and tomatoes on the same vine. One of the specimens on exhibition at St. Paul is a plant which at the roots is putting forth potatoes of a high grade and above ground several well-developed tomatoes, some of which are nearly ripe. The phenomenon was produced by grafting a tomato vine onto a potato plant. Who knows but we may yet be able to answer that old scriptural conundrum about gathering grapes of thorns and figs from thistles? This is truly an age of strange happenings, in which we are daily taught to not be surprised at anything which comes to our notice.

—Andrew Carnegie does not intend to be outdone by the Czar of Russia, who has recently completed the longest railroad in the world, for he completes nothing less than connecting the railroad systems of North and South America, so that one can ride from New York to Cape Horn without changing cars. It will cost something like $200,000,000. As a guarantee of good faith and to show that he is in earnest, Mr. Carnegie has begun by offering to defray the expenses of a Pan-American commissioner who is to visit the heads of the various South American governments to secure their co-operation. Should the South Americans prove as enthusiastic as are their representatives at Washington, Mr. Carnegie promises to finance the scheme of a Pan-American railway and raise the $200,000,000 necessary to construct the missing links between New York and Buenos Ayres. The total distance between the two cities is something over 10,000 miles, of which fully 5,000 miles still remain to be constructed—a distance in itself as [illegible] Ford in Collier's Weekly.

—Judge Emmons, the new Boston police commissioner, is not a man who will be influenced much by the wishes of the politicians, or the pressure brought to bear by liquor dealers. The chances are good that under his chairmanship the Boston police department will berun on business principals.—Somerville Journal.

—North Carolina has recently passed the Watts bill, which, it is said, will destroy 500 out of 530 distilleries in the State. Already the Anti-Saloon League has outlined a program for more aggressive work. Numbers of towns and several counties are voting "dry."

—Indications are growing that the United States capitalists are preparing to utilize quantities of products now going to waste, as fuel prepared in the form of briquettes. The movement received its impetus from the recent coal famine.—Athol Chronicle.

—Members of the United Order of the Golden Cross are naturally pleased at the reports of the year's work, showing a gain of membership of about five hundred, from April 1, 1902, to April 1, 1903. The order just now is in an especially flourishing condition.—Somerville Journal.

—That was certainly a unique love affair which culminated in the elopement and marriage of two young people both of whom were blind, as reported in Boston papers recently. The young bride was Miss Harriet Nichols of Chelmsford, and the groom Everett J. Clark of Cambridgeport. The two met and became acquainted at the Perkins institution for the blind, where both were pupils. The acquaintance ripened into love, and as relatives on both sides objected to a marriage, the young people planned an elopement, which with the aid of friends was successfully carried out and the marriage consummated in Cambridge. When the blind lead the blind there is likely to be trouble.—Gardner Journal.

—The proposition is made to divide Alaska into two states, to be named Lincoln and Seward. Two men are not worthier of such honor than these two but it would be a pity to lese the sturdy and distinctive name Alaska from the maps.—New Bedford Standard.

—A recent reformer says that "American civilization is like a pie. The top crust—the four hundred—is steeped in champagne, while the bottom is soggy with beer." We are very sorry for any person who has this idea of a pie.

—Allegations of many kinds and of all degrees of wrongdoing on the part of postal officials and employes are now pouring into the department here at a rapid rate. It seems that Mr. Madden was wrong in claiming that the newspapers are the only sinners in postal matters and the only contributors to the deficit.—New England Farmer.

—It seems evident that a brighter day is dawning for Ireland. It has been a long time coming, but the British government seems to be convinced at last that there is a better way of dealing with Ireland than the one that has been pursued in the past. The rule of unjust oppression over a brave, high spirited and liberty loving people does not pay.

Healthful as outdoors, appetizing as sauerkraut, delicious as ice-cream. "Triscuit," the electric baked biscuit, tickles the palate, satisfies the stomach, and nourishes the whole system. Ask Grocers.

The City Council.

Councilman Loud was the only absent member at Monday night's meeting of the City Council.

Assisted by City Clerk Harlow and Councilman Bass, the Mayor drew the following jurors: George W. Leonard, John H. Ryan, Sidney W. Odom, James H. Campbell and Warren W. Munroe.

Commissioner Knowlton forwarded a petition of Mary T. Milne for edgestone in front of her property on Goddard street. To Committee on Streets.

The Metropolitan Park Commission sent notice of a taking of a small piece of land near the J. W. Sanborn estate off Butler road. A vote of concurrence was passed.

Mayor Bryant in a communication gave notice of the resignation of James F. Harlow as City Clerk and the appointment of Harrison A. Keith.

Mayor Bryant returned to the Council without his approval, the order for $2500 for a gravel sidewalk with edgestones on Whitwell street.

He stated as his reasons that until the needed school additions were taken up it was not possible to decide what can be done in the way of street improvements. It was of the utmost importance that the school needs should receive attention first.

Councilman Bass—If all sidewalk orders are to receive the same treatment this year he would abide by the decision of the Mayor. He felt however if any place needed a permanent sidewalk this was the place.

Councilman Nickerson felt all such orders should be laid aside until the High school addition and the Atlantic school lot were settled.

Councilman Nichols, thought it well to consider first. The committee on Streets had no opportunity to consider this order as it came from last year's council. There are a large number of orders before the committee for street improvements and it was but justice that this order be laid on the table and he so moved.

Voted to lay the order on the table.

The New England Telephone Company petitioned for permission to attach wires to poles of other companies on Brook avenue. Referred to Committee on Streets.

A large number of petitions for minor licenses were received and referred.

Stewart J. Nichol petitioned to have his sidewalk assessment apportioned. Laid on the table till later, when an order was offered.

The Committee on Streets reported an order granting the Telephone Company permission to attach wires to poles of other companies on Brook road, Willow street, Elm avenue, Union, Taylor and Whitwell streets. Report accepted.

The Committee on streets reported leave to withdraw on the petition of the Electric Light Co. for a location for poles on Kemper street. Report accepted.

The Committee on Streets reported no legislation necessary on the communication relative to hearing before the Harbor and Land Commissioners.

The Committee on Streets reported reference to the Executive department on the orders for repairing Station and Nelson streets, Crosswalks on Hancock street near the Bethany church and at the junction of Washington and Wharf streets. Adopted.

The Committee on Streets reported ought not to pass on order for crosswalk at the intersection of Hancock street [illegible] on Streets reported an order granting the New England Telephone Co. a relocation of poles on West street and Quincy avenue. Report accepted.

The Committee on Finance reported on order for $50 for John A. Boyd Camp of Spanish War Veterans. Rules suspended and order passed.

The engrossed order for 600 came up and upon motion of Councilman Whiton was laid on the table.

The engrossed order for $70,000 for extending the main sewer to Quincy Point and building laterals was passed. Councilmen Bass and Hardwick voting no.

Councilman Meyer offered an order for $6,000 for furnishing and equipping and providing men for the new Houghs Neck fire station. To joint Committee on Fire Department and Public Buildings.

Councilman Nickerson offered a resolution relative to the decree of the County Commissioners widening the bridge near the Atlantic depot, and that application be made to the Superior Court for the appointment of a commission to carry out the decree of the County Commissioners. Adopted.

Councilman Walsh offered an order for an incandescent light on Adams street near Beale street. Referred to Committee on Streets.

Councilman Reardon offered an order that the Telephone Company be requested to move the telephone pole in front of Hose 3 house. To Committee on Streets.

Councilman Hughes offered an order that the Telephone Co. be requested to move the pole in front of Dr. Ash driveway. Referred to Committee on Streets.

Councilman Cleverly offered a resolution that the Mayor be requested to confer with the street railway officials and request that a car be run to Quincy Point at 11.50 every night. Adopted.

Councilman Hughes offered an amendment to Ordinance number 12, adding a new section, which shall provide that no person shall keep or deposit dynamite in the city to an amount exceeding one ton without a license from the City Council and that it shall be kept in a fire proof house not within 1000 feet of a dwelling. Referred to Ordinance Committee.

The order for $6000 for house connections with the sewer was passed under suspension of rules.

Adjourned at 8.30.

Election of Officers.

At the annual meeting of the Suburban Press Association, held at the United States hotel, Boston, the following officers were elected for the ensuing year:

President, G. C. Fairbanks, Bulletin, Natick; vice presidents, A. C. Dowse, New England Grocer, Boston, W. J. Heffernan, Leader, Spencer, Mass., T. P. Wilson, Star, Winchester, Mass. L. W. Brewster, Journal, Portsmouth, N. H., B. S. Lake, Register, Providence, R. I., L. O. Williams, Patriot, Putnam, Conn., L. E. Chandler, Journal, Palmer, Mass.; corresponding secretary, R. Wm. Waterman, Chronicle, Athol, Mass.; recording secretary, A. Starbuck, Press-Tribune, Waltham, Mass.; treasurer, C. A. Loring, Allston Mirror, Boston; auditors, I. M. Marshall, Cricket, Manchester, Mass., William White, News, Mansfield, Mass.

Upon invitation of George W. Prescott of the Quincy Patriot, the Association will hold its next monthly meeting with him at Quincy, on Monday, May 18, in the observance of the completion of his fifty years' continuous service in the printing business.

Post Office Affairs.

A new mail has been established, closing at the Quincy office at 8.40 P. M., and dispatched on the 9.12 train; also an evening collection from the following boxes:

Granite street, opposite Swithin Bros.' shed.
Quarry and Granite streets.
Brewers Corner.
Water street, opposite Prout Bros.' shed.
Water street, opposite James Craig's shed.
Quincy Adams Station.
Water and Franklin streets.
School and Franklin Streets.
Gay street.
School street and Quincy avenue.
Hancock street at William Westland's store.
Hancock street, opposite Henry L. Kincaide & Co.'s store.
Hancock street, at Quincy Department Store.
Hotel Greenleaf.
Hancock street, opposite Charles C. Hearn's Drug store.
Washington street on Old Street Railway Building.
Quincy Station.
Coddington street, opposite Coddington School.

This mail will connect with the train for New York, Southern and Western states. It is recommended that letters should be in the boxes not later than 7.10 P. M. for the boxes on Granite Street, 7.20 P. M. for boxes on Water and School streets, and 7.30 P. M. for the boxes on Hancock street. The central office will remain open until 9 o'clock every evening.

TO CURE A COLD IN ONE DAY.

Take LAXATIVE BROMO QUININE TABLETS. All druggists refund the money if it fails to cure. E. W. GROVE'S signature on each box 25c.

Driver Brown Suspended.

The Central Fire station came into prominence again April 24th when Henry T. Brown driver of the hook and ladder was suspended by Mayor Bryant, pending the recovery of Chief Engineer Williams.

The suspension of Driver Brown is the outcome of reports against him made to Mayor Bryant. The nature of the charge is not made public, and the only information is contained in the following communication of the Mayor to Mr. Brown last evening:

"I beg to notify you that, pending the recovery of the Chief, you are hereby suspended from the department, the suspension to continue until such time as the Chief may recover and take such action as he may see fit."

You know "Triscuit," the electric baked biscuit. Something original—all nourishment, no waste, aids digestion, promotes health. Let the children try it. Ask Grocers.

—A good Arabian horse will canter in the desert for 24 hours in summer and 48 hours in winter without drinking.

Junk dealers who receive and purchase property that has been stolen have to pay dear for their experience sometimes. This is what Bernard Clayman, a South Quincy junk dealer learned in court Saturday. He was arraigned upon three complaints for receiving stolen property; found guilty and fined $100.

Nothing Like Experience.

"One truth learned by actual experience [illegible] with a firm faith in Chamberlain's Colic, Cholera and Diarrhœa Remedy will cure cholera morbus, and he will most likely forget it before the end of the day. Let him have a severe attack of that disease, feel that he is about to die, use this remedy and learn from his own experience how quickly it gives relief, and he will remember it all his life. For sale by all druggists.

BOSTON AMUSEMENTS.

Castle Square Theatre.

For the coming week the attraction at the Castle Square Theatre will be the romantic play "No Thoroughfare" which has not been presented in this city since Charles Fechter appeared in it here. The story of the play was originally published in 1867 as the Christmas supplement to "All the Year Round," a magazine conducted by Charles Dickins the elder in the latter part of his career. Dickins had the assistance of Wilkie Collins in framing the original story and the stage version, made for and controlled during his life by Charles Fechter, represents the combined efforts of Dickens, Wilkie Collins and Fechter also the stage manager of the London theatre in which Fechter was then playing. The play enjoyed immense popularity wherever Fechter presented it in England and America and its revival makes a notable event in the Castle Square record. The leading characters will be assigned to Howell Hansel, Thomas McLarnie, John Sainpolis, James L. Seeley, John T. Craven, Lindsay Morrison, Edward Wade, Lillian Lawrence, Leonora Bradley, Mabel Colcord and Grace F. Olin. "No Thoroughfare" is billed for only a single week and the usual distribution of souvenir boxes of chocolate bonbons will be made at the Monday matinee.

Colonial Theatre.

Following the enormous success of The Sleeping Beauty and the Beast at the Colonial Theatre, Boston, comes A Chinese Honeymoon, which starts an unlimited engagement Monday, May 4, with the usual Wednesday and Saturday matinees.

"A Chinese Honeymoon" is the most recent of musical comedies and appears to be the most successful as well. It is an undoubted fact that the atmosphere afforded by a Chinese or Japanese locale for a musical comedy is irresistible. From no other source is there to be gathered such a wealth of coloring, picturesqueness of costuming and piquancy of theme, both as to music and libretto, and among other opportunities is the fact that the costumes do not confine themselves to tights or short dresses, but follow the Chinese mode of dressing, and only long dresses prevail.

The story is of a certain Mr. Pineapple, who, with his bride and eight bridesmaids, spent their honeymoon in Ylang Ylang. The groom's nephew has been visiting Ylang-Ylang for some time and becomes smitten with the Emperor's niece, Princess Soo-Soo. Mr. Pineapple also becomes enamored of the almond-eyed beauties, which causes Mrs. Pineapple to become very jealous, and in one of her jealous moods she allows the Emperor to kiss her, which, according to the civil laws of Ylang-Ylang, means a be rothal and a marriage within six hours. Mr. Pineapple, in meeting his nephew's fiancee, bestows upon her a fatherly kiss, which signifies another betrothal, and from this situation plenty of innocent fun is extracted.

The sale of seats is now progressing, and orders by mail, 'phone (411 Oxford) or wire will be promptly attended to, as a complete mail order plan has been established.



Hunger

when it comes and goes capriciously in children, is a sign of worms. The child is not nourished—it eats much and grows thin. Give

TRUE'S PIN WORM ELIXIR

A few doses removes the worms, acts as a tonic and the child is built up into health by the food it then digests. 35c. a bottle at druggist's. Write for booklet on Children's Diseases, free.

DR. J. F. TRUE & CO., Auburn, Me.

Quincy Real Estate Sales.

The following is a list of the recent real estate transfers in Quincy:

William Cook to Harlow H. Rogers.
Frank E. Dimmick to Harlow H. Rogers.
Annie L. Drury to Harlow H. Rogers.
Rufus A. Flanders to Harlow H. Rogers.
Edward A. Perkins et al to Harlow H. Rogers.
—— Blount et al to Harlow H. Rogers.
Cannie J. Litchfield to Harlow H. Rogers.
Frederick O. Simpson to Harlow H. Rogers.
Nathan J. Smith to Harlow H. Rogers.
Thomas W. Smith to Harlow H. Rogers.
Hannah Swymer to Harlow H. Rogers.
Herbert T. Whitman et al trs. to Eva E. Fryer.
Florence H. Wood to Emile Wermuth.
John Hays et al to William H. McCarty.
Eben C. Stanwood to National Granite Bank, Quincy.
Frank A. Hall to Charles A. Patterson.
Winthrop H. Chick to James Salisbury.
Harlow H. Rogers to Gratia A. Richardson.
Daniel Clark et al to Julius Johnson.
Annie W. Grant to Carl V. Anderson.
David C. Nelson to Lucinda C. Nelson, $1000
David C. Nelson gdn. to Lucinda C. Nelson.
Lucinda C. Nelson to David C. Nelson gdn.
Lucinda Nelson to David C. Nelson.
Charles C. Barton et al trs. to Jacob R. Sallen
Charles N. Ditson to George E. Thomas.
George E. Thomas to Quincy Y. M. C. A.
John H. Dinegan to Jessie H. Bradford.
Thomas Fenn to Henloe V. Taylor.
Thomas Swithin et al trs. to Dennis Ford.
Anthony W. Bowman to Frank P. Spaulding
William H. Murphy to Ellen A. Barry.
Ellen A. Barry to Ellen G. Murphy et al.
Hanley Construction Co to City of Quincy, $1583.
Herbert T. Whitman et al trs. to City of Quincy, $820.
Annie W. Wood to City of Quincy, $20.
Martha S Blaisdell to Harlow H. Rogers.
George J. J. Clarke to Harlow H. Rogers.
City of Quincy to Arthur P. Bailey, William H. Burke heirs est. Ita W. Donovan, John H. H. Erickson, Joseph H. Erickson, Carl Johnson (2), Andrew Mannino, Frederick Schatzel et al, Catherine Shea.
Willard Welsh to Alexander S. Wheeler et al.
Annie M. Shaw to Horace C. Briggs.
George W. Hopkins et al trs. to James A. Crivella.
George W. Hopkins et al trs. to Domenico Crevello.
Andrew McIntosh to Isabelle R. McIntosh.
Isabelle R. McIntosh to Elizabeth McIntosh.
Falcon Shedrick to Wilford L. Jefferson.
Richard L. Harper to Amos D. Albee et ux.
Eilen L. Harper to Amos D. Albee.
J. Walter Bradlee heirs to Harlow H. Rogers.
John J. Connelly to Weymouth Savings Bank.
Harlow H. Rogers to Weymouth Savings Bank.
George S. Blaisdell to Willard Welsh.
Braintree Red Granite Co to Willard Welsh.
Thomas Clarkson to Willard Welsh.
Viola A. Ellis to Willard Welsh.
Gracie Frankenstein to Willard Welsh.
Ella F. Harkins to Willard Welsh.
George A. Litchfield to Willard Welsh (2).
John R. McPherson to Willard Welsh.
Josiah P. Quincy to Willard Welsh.
Ella E. Wheeler to Willard Welsh.
Alice D. Sanborn to Theo. A. R. Kitson.
Harlow H. Rogers to George B. Dill.
Wilford L. Jefferson to Horace C. Briggs.
Harlow H. Rogers to Charles G. Lee.
Marcus M. Hobart to Arthur W. Stetson.
Arthur W. Stetson to Antoinette F. Hobart.
George S. Blaisdell to Ella L. Nickerson, (2.)
Harriett H Conner to Ella L. Nickerson.
Oliver H. Flanders to Augusta P. Nickerson.
Mabelle W. Morgan et al to Ella L. Nickerson.
George A. Litchfield to Augusta P. Nickerson.
Cannie Z. Litchfield to Augusta P. Nickerson. 2.
William C. Cook to Ella L. Nickerson.
Martha D. Nickerson to Ella L. Nickerson.
Nathan J Smith to Ella L. Nickerson.
Katie L. Snow to Augusta P. Nickerson.
John H. Storer, et al trs., to Albert M Parker.

Anecdotes.

"Barlow is a chump," said one.

"Barlow is a brick," retorted [illegible]

"Well," said the first "I'm [illegible] mason. I'd like to lay that brick?"

Ethel—"Did you ever run across a real smart man in your life?"

Penelope—"No indeed; such men jump very quickly when they hear a bicycle bell."—Judge.

Mrs. Nucook—"Isn't it funny, dear, we are never troubled with tramps? Why is it, I wonder?"

Mr. Nucook—"Probably because you always give them something to eat, darling."—Chicago Inter-Ocean.

"Jedge," said the colored witness, "I wish you please, suh, make that lawyer stop pesterin' me."

"But he has a right to question you."

"That may be, jedge, but I'ze got a kind er rattlin' in my head en ef he worry me much fust t'ing you know I'll tell de truth 'bout dis matter."—Atlanta Constitution.

One of Parsons' Pills a day is a positive, pleasant cure for biliousness, sick headache, constipation, all liver and bowel complaints.

Parsons Pills

Delicate women take them safely. They remove skin blemishes. 20 in a bottle, 25c.; 5 bottles $1.

I. S. JOHNSON & CO., Boston, Mass.

JOHNSON'S ANODYNE LINIMENT

DROPPED ON SUGAR

The only liniment for internal use—a quick cure for colic, cramp, diarrhœa, cholera morbus, bites, bruises, burns, stings, chafings, strains, sprains—is the old reliable

JOHNSON'S ANODYNE LINIMENT

Favorite family remedy since 1846. Keep it in the house. Two sizes, 25 cents and 50 cents. Free book on "Treatment for Diseases."

I. S. JOHNSON & CO., Boston, Mass.

Junior Toilettes

THE FASHION AND PATTERN MAGAZINE FOR YOUNG FOLKS.

$1.00 A YEAR; 10c. A COPY.

Toilettes Fashion Co.,

26 EAST 22d STREET, NEW YORK.

ALL BOOKSELLERS.

Household Receipts.

Egg Sauce. Cook together two tablespoonfuls each of butter and flour and add one pint of milk. Add to the beaten yolks of three eggs and season with salt, pepper and lemon juice. This may be poured around the fish or served separately, as preferred.

Plain or French Dressing. Mix well together three tablespoonfuls of olive oil, one tablespoonful of vinegar, salt, pepper, and juice of an onion. Keep cool until wanted.

Hominy Croquets. Mix together two cupfuls of cold boiled hominy, two eggs, a teaspoonful of melted butter and a little salt, and a teaspoonful of flour; fry in small spoonfuls in hot lard. Serve with maple syrup, honey, or melted sugar.

Charlotte Russe. Line a deep dish with sponge cake. Beat to a stiff froth one pint of cream, and to that add two-thirds of a cup of sugar, and one-third of a box of gelatine dissolved in a little cold water, and flavor with vanilla. Beat all well together, pour into the lined dish, and set on ice for a few hours before serving.

Cinnamon Rolls. Sift together one pint of flour, three level teaspoonfuls of baking powder, half a teaspoonful of salt and two rounding tablespoonfuls of sugar; add three level tablespoonfuls of butter; rub through carefully. Beat one egg until light, add to it half a cup of milk, pour this over the dry materials and stir with a knife to a dough; cut with a knife a few times to make a smooth, glossy dough; turn out on a well floured board, roll to about one-third of an inch thick. Cream one-fourth cup of butter, spread carefully over the dough, sprinke with two rounding tablespoons of sugar and one level teaspoonful of cinnamon, then sprinkle over three-fourths of a cup of dry currants. Roll, cut into slices one-half an inch thick, place close together in a baking pan, brush over with melted butter and bake in a moderate oven about fifteen minutes.



DO YOU COUGH
DON'T DELAY
TAKE
KEMP'S
BALSAM
THE BEST COUGH CURE

It Cures Colds, Coughs, Sore Throat, Croup, Influenza, Whooping Cough, Bronchitis and Asthma. A certain cure for Consumption in first stages, and a sure relief in advanced stages. Use at once. You will see the excellent effect after taking the first dose. Sold by dealers everywhere. Large bottles 25 cents and 50 cents.

Quincy Savings Bank,

New Savings Bank Building.

President, RUPERT F. CLAFLIN
Vice-President, EDWIN W. MARSH
Treasurer and Secretary, CLARENCE BURGIN

Board of Investment—RUPERT F. CLAFLIN, EDWIN W. MARSH, JOHN Q. A. FIELD, ELIAS A. PERKINS.

BANK HOURS—From 8.30 to 12 A. M. and 2 to 4 P. M. Will close on Saturdays at 12 M.

Deposits placed on interest on the first Tuesday of January, April, July and October.

CONNECTED BY TELEPHONE.

Quincy Jan. 11. 1902. tf

1867. 1903.

ELLA L. STETSON,

DEALER IN

BOOTS, SHOES AND RUBBERS.

66 Washington Street

Quincy, Mass.

Jan. 24. tf

ABBOTT & MILLER'S

HOUGHS NECK.

QUINCY AND BOSTON EXPRESS.

Boston Offices—67 Franklin Street, 139 Kingston street, 36 Court Square, 11 Broad Street.

Quincy Offices—4 Chestnut street. Order Boxes, Quincy depot, Q. & B. St. R. R. building, C. B. Tilton's, Pastor's Drug Store.

South Quincy—Quincy Adams depot, 6f Quincy street, and Burns' store.

West Quincy—Kimball's store and depot.

Leave Quincy 8.30 and 9.30 A. M. Leave Boston 1 and 3.30 P. M.

G. M. MILLER, General Manager.

Furniture and Pianos moved and stored Light and heavy teaming.

P. O. address, Lock Box 3, Quincy. Telephone 48-3, Quincy.

If You Wish to be SURE

of first class work at honest prices, consult us in all branches of

Plumbing and Heating.

We are confident of our ability to satisfy, and our well known reputation and 30 years' experience in the business, is sufficient guarantee.

Crawford Ranges

We are selling at the very LOWEST prices. Drop in and we will show you how they are superior to all others.

Kitchen Furnishing Goods, Paints, Oils, Varnishes, Brushes, Garden Tools, Vegetable and Flower Seeds, Poultry and Chicken Netting, Screen Wire, Nails, Oil Stoves, Lamps, etc., etc.

MAY BE FOUND AT OUR

NEW STORE.

SANBORN & DAMON,

1428 Hancock Street,

Quincy.

Health

"For 25 years I have never missed taking Ayer's Sarsaparilla every spring. It cleanses my blood, makes me feel strong, and does me good in every



We have recently installed new machines which are doing most excellent

Shirt, Collar and Cuff Work.

Send yours and try it.

Old Colony Laundry.

UNDER NEW MANAGEMENT.

Phone Connection.

Quincy, Nov. 1—tf

STEARNS' CYPRESS

IN THE EARLY STAGES of building do not fail to use STEARNS' FLORIDA GULF CYPRESS (1 cheap grade will answer) for Sills and Frames for Piazzas. This precaution will save much money by and by

Then of course you will use CYPRESS GUTTERS, as nearly every one does, and if you are wise you will also use CYPRESS CONDUCTORS, for they will last longer than anything else. They will not rust out like tin or galvanized iron, nor will they wear out like copper.

Use OUR CYPRESS SHINCLES by all means. You observe that we say OUR Cypress Shingles. Some brands are not much better than pastboard. Outs are HALF AN INCH THICK, and we have a thicker brand, if desired, measuring 5-8 thick. They will last three or four times as long as other woods and will not take fire so easily. This latter suggestion is important in some localities.

Having used CYPRESS so far in your building and having had a good opportunity to observe the particular growth which we handle, u will certainly use nothing else for any exterior finish.

Our CYPRESS CLAPBOARDING has many great advantages, beside those inherent in the wood, which you cannot overlook if you examine it. It will take paint and hold it better than any other wood.

Our CYPRESS COLUMNS, all sizes up to 14 inches, are sawed from the quarter of the log (a big log that), and contain no heart centre. They are bored lengthwise through the centre. We turn them, flute them, furnish capitals of wood, hand-carved or paper-mache.

Then we supply CYPRESS PIAZZA FLOORING, RAILS, BALUSTERS, URNS, FINIALS and so on through the list of all exterior work, for there is no available wood so desirable as CYPRESS for exterior woodwork.

For INTERIOR FINISH the range of desirable woods is very great—measured, in fact, only by personal fancy and the pocketbook; but it is possible to obtain superior effects IN CYPRESS at a comparatively low cost. Let us explain this. Don't be old-fashioned. Send for our book, "Cypress Lumber and its Uses."

THE A. T. STEARNS LUMBER COMPANY.

Established 1849.

Main Office, Mills and Wharves at Neponset,
Branch Office and Exhibit, 166 Devonshire Street and 19 Federal Street, Haymarket Square Salesrooms, 1 Sudbury Street, corner Merrimac Street, } BOSTON.

CASTORIA

The Kind You Have Always Bought, and which has been in use for over 30 years, has borne the signature of Chas. H. Fletcher. **and has been made under his personal supervision since its infancy. Allow no one to deceive you in this. All Counterfeits, Imitations and "Just-as-good" are but Experiments that trifle with and endanger the health of Infants and Children—Experience against Experiment.**

What is CASTORIA

Castoria is a harmless substitute for Castor Oil, Paregoric, Drops and Soothing Syrups. It is pleasant. It contains neither Opium, Morphine nor other Narcotic substance. Its age is its guarantee. It destroys Worms and allays Feverishness. It cures Diarrhœa and Wind Colic. It relieves Teething Troubles, cures Constipation and Flatulency. It assimilates the Food, regulates the Stomach and Bowels, giving healthy and natural sleep. The Children's Panacea—The Mother's Friend.

GENUINE CASTORIA ALWAYS

Bears the Signature of

Chas. H. Fletcher.

The Kind You Have Always Bought

In Use For Over 30 Years.

THE CENTAUR COMPANY, 77 MURRAY STREET, NEW YORK CITY.

BOSTON PRICES!

COAL

DELIVERED IN QUINCY.

GEO. E. FROST.

Telephone 128-3 Dorchester. P. O. Address Neponset.

Banking on Paint

The practical painter says, you can "bank" on Patton's Sun-Proof Paint because it saves the cost of at least one painting every five years. The painter "banks" on it because it gives him a reputation.



Patton's SUN-PROOF Paint

is made in exact proportions—of the most durable materials, perfectly mixed by improved machinery. It is the best spreading, longest wearing paint, and has the most brilliant and lasting colors. Guaranteed to wear for five years. Send for book of Paint Knowledge and Advice (free) to

PATTON PAINT CO., Lake St., Milwaukee, Wis.

FOR SALE BY

WILLIAM WESTLAND, QUINCY, MASS.

EXAMINERS FOR AND MAKERS OF EYEGLASSES AND SPECTACLES

ORIGINATORS OF THE

FOUNDED 1883. "SANBORN" METHOD OF EXAMINATION. INCORPORATED 1902

JOHN W. SANBORN CO., OPTICIANS.

No. 3 Winter Street, BOSTON, MASS.

BRIGGS S. PALMER,---Pres. and Manager.

TELEPHONE. ELEVATOR. ONE FLIGHT

Jan. 17. 1y

The Quincy Patriot.

Sixty-Seventh Year.

SATURDAY, MAY 2, 1903.

SINGLE COPIES 5 CENTS.

FOR SALE AT

The Patriot Office,	Quincy
Hartwell's Periodical Store,	Quincy.
H. P. Kittredge,	City Square.
J.P. O'Brien,	38 Hancock St.
C. F. Carlson,	near Quincy Depot.
Miss E. M. Freeman,	Quincy Point.
Sprague & Hobart,	Quincy Point
Shunk's Periodical Store,	Wollaston.
Thomas Gurney,	Atlantic.
Branscheid & Martens	Atlantic.
Branscheid & Martens.	Norfolk Downs.
Peter L. Litchfield,	Quincy Adams.
W. E. Nightingale.	South Quincy.
E. H. Doble & Co.,	West Quincy.
Henry Corato,	West Quincy.
Mrs. Lark's Store,	Brewer's Corner.
William Clark,	East Milton.
South Terminal Station,	Boston.
Fred J. Mullare,	Neponset.
N. R. Procter,	Braintree.
S. H. Hunt,	East Weymouth.
Arthur Dunham,	Houghs Neck.

Poetry.

A Pocketful of Sunshine.

A pockful of sunshine
Is better far than gold;
It drowns the daily sorrows
Of the young and of the old;
It fills the world with pleasure,
In field, in lane, and street,
And brightens every prospect
Of the mortals that we meet.

A pocketful of sunshine
Can make the world akin,
And lift a load of sorrow
From the burdened backs of sin;
Diffusing light and knowledge
Through thorny paths of life;
It gilds with silver lining
The storm clouds of strife.

—Ladi s' Home Journal.

Notes and Comments.

—A writer, in an exchange, urges planning the next day's work after going to bed. In many cases this would be but an invitation to insomnia. As a rule it is better to throw aside cares for a half an hour before going to bed, and keep the mind from work after retiring. Don't think about work all the time you are eating either, if you expect good digestion to follow.

—Wives are objects of bargain and sale in parts of Russia. In the district of Kamyschin, on the Volga, for example, the price of a pretty girl from a well-to-do family ranges from $50 to $100, and in special cases a much higher sum is obtained. In the villages the lowest price is about $25. It is customary for the fathers of the intending bride and bridegroom to haggle for a long time over the price to be paid for the young lady.

—The American ice-man who has inherited some $6000 is reported to have planned a joyous immediate expenditure of $700 of it in drinks and dinners, after which he will return to his ice-wagon. The incident disproves the current libel that all ice-men are in a position to command indefinite drinks and dinners from their ordinary income.—Boston Budget.

—Mars Hill, in Aroostook county, Maine, boasts of the fact that it is hard to find a family in that town with less than a baker's dozen of children. One family has 17 children, another 14, and three others have 13, 15 and 10 children respectively. In the above list fifty-two of the children are attending school. In one of the above families there are three sets of twins; and there have been born to one couple living in few weeks ago.—Farmington Chronicle.

—The lottery schemes are faring hard at the present time. For a long time they have been shut out of the mails, and now the Supreme Court says the express companies must have nothing to do with carrying their tickets. It will be a good thing for the gullible public when these schemes are all wiped out of existence so effectually that they will never again make their appearance.

—It is said that if the present rate of consumption of ammunition is kept up on target practice in the navy, we shall have to pay at least $2,500,000 per annum as its cost. This is a great sum, but the expenditure is absolutely necessary if we are to maintain our prestige as sharp-shooters and are not to retrograde from the highest efficiency we showed in the Spanish war.—Portsmouth Journal.

—Reports of the discovery of new veins of anthracite coal near Wilkesbarre, Pa., have been current in the news of the day for several weeks past. The preliminary figuring of the geologists produces an estimate of 300,000,000 tons and a value of one billion dollars. These veins are at a higher level than any other in the district. They will, the experts say, furnish constant work for two hundred years to a force of 6,000 men. Nobody has calculated as yet the effect of the Wilkesbarre discovery on the period of of durability of the American coal supply. Lord Kelvin has predicted that the world's coal will be exhausted in 400 years. The editor of the Coal Trade Journal, on the contrary, maintains that the United States can furnish coal for 1,500 years to come. In neither case would the 300,000,000 fresh tons mean a notable extension. And in either case the mines of America doubtless hold far more than enough coal to last until science has established an economical power and heat and light producing substitute.—Boston Beacon.

—The discovery of the smallpox germ by Dr. W. T. Councilman will add new laurels to the Harvard medical school, giving it even new claim to the leading institution of its kind the country over. The fact that vaccination has been demonstrated to be a positive prevention and the discovery of the cause of the disease is valuable only as a scientific curiosity and for the light it will throw upon the discovery of the causes of other kindred diseases, as the New York comment is put, does not detract from its value. The final blow that it deals to the anti-vaccinationist campaign is in itself notable. Knowing the character of the organism which Dr. Councilman has found, the physician can now assure himself and the patient. A stain of his blood under the microscope will settle it. The next thing is the anti-toxin.—Boston Record.

—The annual report of the dead letter office for the last fiscal year shows total receipts of 9,300,351 pieces of mail matter of all kinds, an increase of 9 per cent. over last year. Of the letters and parcels opened 50,869 were found to contain money to the amount of $48,488 and 50,874 commercial papers, with an aggregate face value of $1,399,926.—Whitman Times.

CASTORIA

For Infants and Children.

The Kind You Have Always Bought

Bears the Signature of Chas. H. Fletcher.

—There are probably 100 legislators whom the various Quincy citizens know personally. This is the time to use your friendship for your city's interest in the boulevard.

—The method of making sheet lead for tea packing in Formosa is most interesting. The lead is brought from Australia in pigs and after being melted is poured between two large tiles, the required degree of thickness for the sheet being obtained by pressure by the feet. The sheet is afterward trimmed to suitable sizes and shapes for soldering.

—If the Supreme Court of Maine stands by the declaration made by Chief Justice Wiswell at Rockland the other day, the people of that State are likely to get an object lesson in prohibition such as they have never had before. The Chief Justice, in passing sentence in a case of violation of the liquor law, said that while a fine only would be imposed for offences committed before April 1, imprisonment would be added for all after that date. "The rule will be," he said, "that a person who continues in violation of the law must take the consequence of a jail sentence."

—The huge geysers in the great Yellowstone park are said to be slowly becoming exhausted.

—When it is necessary to keep finely decorated china plates piled together get some large sheets of blotting paper and cut from them circles large enough to cover the inside of the plates. Place these between the plates.—Ladies' Home Journal.

—The St. Paul News Dispatch is authority for the statement that the state experiment station of the University of Minnesota has succeeded, after long and patient efforts, in growing potatoes and tomatoes on the same vine. One of the specimens on exhibition at St. Paul is a plant which at the roots is putting forth potatoes of a high grade and above ground several well-developed tomatoes, some of which are nearly ripe. The phenomenon was produced by grafting a tomato vine onto a potato plant. Who knows but we may yet be able to answer that old scriptural conundrum about gathering grapes of thorns and figs from thistles? This is truly an age of strange happenings, in which we are daily taught to not be surprised at anything which comes to our notice.

—Andrew Carnegie does not intend to be outdone by the Czar of Russia, who has recently completed the longest railroad in the world, for he complates nothing less than connecting the railroad systems of North and South America, so that one can ride from New York to Cape Horn without changing cars. It will cost something like $200,000,000. As a guarantee of good faith and to show that he is in earnest, Mr. Carnegie has begun by offering to defray the expenses of a Pan-American commissioner who is to visit the heads of the various South American governments to secure their co-operation. Should the South Americans prove as enthusiastic as are their representatives at Washington, Mr. Carnegie promises to finance the scheme of a Pan-American railway and raise the $200,000,000 necessary to construct the missing links between New York and Buenos Ayres. The total distance between the two cities is something over 10,000 miles, of which fully 5,000 miles still remain to be constructed—a distance in itself as [illegible] Ford in Collier's Weekly.

—Judge Emmons, the new Boston police commissioner, is not a man who will be influenced much by the wishes of the politicians, or the pressure brought to bear by liquor dealers. The chances are good that under his chairmanship the Boston police department will berun on business principals.—Somerville Journal.

—North Carolina has recently passed the Watts bill, which, it is said, will destroy 500 out of 530 distilleries in the State. Already the Anti-Saloon League has outlined a program for more aggressive work. Numbers of towns and several counties are voting "dry."

—Indications are growing that the United States capitalists are preparing to utilize quantities of products now going to waste, as fuel prepared in the form of briquettes. The movement received its impetus from the recent coal famine.—Athol Chronicle.

—Members of the United Order of the Golden Cross are naturally pleased at the reports of the year's work, showing a gain of membership of about five hundred, from April 1, 1902, to April 1, 1903. The order just now is in an especially flourishing condition. —Somerville Journal.

—That was certainly a unique love affair which culminated in the elopement and marriage of two young people both of whom were blind, as reported in Boston papers recently. The young bride was Miss Harriet Nichols of Chelmsford, and the groom Everett J. Clark of Cambridgeport. The two met and became acquainted at the Perkins institution for the blind, where both were pupils. The acquaintance ripened into love, and as relatives on both sides objected to a marriage, the young people planned an elopement, which with the aid of friends was successfully carried out and the marriage consummated in Cambridge. When the blind lead the blind there is likely to be trouble.—Gardner Journal.

—The proposition is made to divide Alaska into two states, to be named Lincoln and Seward. Two men are not worthier of such honor than these two but it would be a pity to lose the sturdy and distinctive name Alaska from the maps.—New Bedford Standard.

—A recent reformer says that "American civilization is like a pie. The top crust—the four hundred—is steeped in champagne, while the bottom is soggy with beer." We are very sorry for any person who has this idea of a pie.

—Allegations of many kinds and of all degrees of wrongdoing on the part of postal officials and employes are now pouring into the department here at a rapid rate. It seems that Mr. Madden was wrong in claiming that the newspapers are the only sinners in postal matters and the only contributors to the deficit.—New England Farmer.

—It seems evident that a brighter day is dawning for Ireland. It has been a long time coming, but the British government seems to be convinced at last that there is a better way of dealing with Ireland than the one that has been pursued in the past. The rule of unjust oppression over a brave, high spirited and liberty loving people does not pay.

Healthful as outdoors, appetizing as sauerkraut, delicious as ice-cream. "Triscuit," the electric baked biscuit, tickles the palate, satisfies the stomach, and nourishes the whole system. Ask Grocers.

The City Council.

Councilman Loud was the only absent member at Monday night's meeting of the City Council.

Assisted by City Clerk Harlow and Councilman Bass, the Mayor drew the following jurors: George W. Leonard, John H. Ryan, Sidney W. Odom, James H. Campbell and Warren W. Munroe.

Commissioner Knowlton forwarded a petition of Mary T. Milne for edgestone in front of her property on Goddard street. To Committee on Streets.

The Metropolitan Park Commission sent notice of a taking of a small piece of land near the J. W. Sanborn estate off Butler road. A vote of concurrence was passed.

Mayor Bryant in a communication gave notice of the resignation of James F. Harlow as City Clerk and the appointment of Harrison A. Keith.

Mayor Bryant returned to the Council without his approval, the order for $2500 for a gravel sidewalk with edgestones on Whitwell street.

He stated as his reasons that until the needed school additions were taken up it was not possible to decide what can be done in the way of street improvements. It was of the utmost importance that the school needs should receive attention first.

Councilman Bass—If all sidewalk orders are to receive the same treatment this year he would abide by the decision of the Mayor. He felt however if any place needed a permanent sidewalk this was the place.

Councilman Nickerson felt all such orders should be laid aside until the High school addition and the Atlantic school lot were settled.

Councilman Nichols, thought it well to consider first. The committee on Streets had no opportunity to consider this order as it came from last year's council. There are a large number of orders before the committee for street improvements and it was but justice that this order be laid on the table and he so moved.

Voted to lay the order on the table.

The New England Telephone Company petitioned for permission to attach wires to poles of other companies on Brook avenue. Referred to Committee on Streets.

A large number of petitions for minor licenses were received and referred.

Stewart J. Nichol petitioned to have his sidewalk assessment apportioned. Laid on the table till later, when an order was offered.

The Committee on Streets reported an order granting the Telephone Company permission to attach wires to poles of other companies on Brook road, Willow street, Elm avenue, Union, Taylor and Whitwell streets. Report accepted.

The Committee on streets reported leave to withdraw on the petition of the Electric Light Co. for a location for poles on Kemper street. Report accepted.

The Committee on Streets reported no legislation necessary on the communication relative to hearing before the Harbor and Land Commissioners.

The Committee on Streets reported reference to the Executive department on the orders for repairing Station and Nelson streets, Crosswalks on Hancock street near the Bethany church and at the junction of Washington and Wharf streets. Adopted.

The Committee on Streets reported ought not to pass on order for crosswalk at the intersection of Hancock street [illegible] on Streets reported an order granting the New England Telephone Co. a relocation of poles on West street and Quincy avenue. Report accepted.

The Committee on Finance reported on order for $50 for John A. Boyd Camp of Spanish War Veterans. Rules suspended and order passed.

The engrossed order for 600 came up and upon motion of Councilman Whiton was laid on the table.

The engrossed order for $70,000 for extending the main sewer to Quincy Point and building laterals was passed. Councilmen Bass and Hardwick voting no.

Councilman Meyer offered an order for $6,000 for furnishing and equipping and providing men for the new Houghs Neck fire station. To joint Committee on Fire Department and Public Buildings.

Councilman Nickerson offered a resolution relative to the decree of the County Commissioners widening the bridge near the Atlantic depot, and that application be made to the Superior Court for the appointment of a commission to carry out the decree of the County Commissioners. Adopted.

Councilman Walsh offered an order for an incandescent light on Adams street near Beale street. Referred to Committee on Streets.

Councilman Reardon offered an order that the Telephone Company be requested to move the telephone pole in front of Hose 3 house. To Committee on Streets.

Councilman Hughes offered an order that the Telephone Co. be requested to move the pole in front of Dr. Ash driveway. Referred to Committee on Streets.

Councilman Cleverly offered a resolution that the Mayor be requested to confer with the street railway officials and request that a car be run to Quincy Point at 11.50 every night. Adopted.

Councilman Hughes offered an amendment to Ordinance number 12, adding a new section, which shall provide that no person shall keep or deposit dynamite in the city to an amount exceeding one ton without a license from the City Council and that it shall be kept in a fire proof house not within 1000 feet of a dwelling. Referred to Ordinance Committee.

The order for $6000 for house connections with the sewer was passed under suspension of rules.

Adjourned at 8.30.

Election of Officers.

At the annual meeting of the Suburban Press Association, held at the United States hotel, Boston, the following officers were elected for the ensuing year:

President, G. C. Fairbanks, Bulletin, Natick; vice presidents, A. C. Dowse, New England Grocer, Boston, W. J. Heffernan, Leader, Spencer, Mass., T. P. Wilson, Star, Winchester, Mass. L. W. Brewster, Journal, Portsmouth, N. H., B. S. Lake, Register, Providence, R. I., L. O. Williams, Patriot, Putnam, Conn., L. E. Chandler, Journal, Palmer, Mass.; corresponding secretary, R. Wm. Waterman, Chronicle, Athol, Mass.; recording secretary, A. Starbuck, Press-Tribune, Waltham. Mass.; treasurer, C. A. Loring, Allston Mirror, Boston; auditors, I. M. Marshall, Cricket, Manchester, Mass., William White, News, Mansfield, Mass.

Upon invitation of George W. Prescott of the Quincy Patriot, the Association will hold its next monthly meeting with him at Quincy, on Monday, May 18, in the observance of the completion of his fifty years' continuous service in the printing business.

Post Office Affairs.

A new mail has been established, closing at the Quincy office at 8.40 P. M., and dispatched on the 9.12 train; also an evening collection from the following boxes:

Granite street, opposite Swithin Bros.' shed.
Quarry and Granite streets.
Brewers Corner.
Water street, opposite Prout Bros.' shed.
Water street, opposite James Craig's shed.
Quincy Adams Station.
Water and Franklin streets.
School and Franklin Streets.
Gay street.
School street and Quincy avenue.
Hancock street at William Westland's store.
Hancock street, opposite Henry L. Kincaide & Co.'s store.
Hancock street, at Quincy Department Store.
Hotel Greenleaf.
Hancock street, opposite Charles C. Hearn's Drug store.
Washington street on Old Street Railway Building.
Quincy Station.
Coddington street, opposite Coddington School.

This mail will connect with the train for New York, Southern and Western states. It is recommended that letters should be in the boxes not later than 7.10 P. M. for the boxes on Granite Street, 7.20 P. M. for boxes on Water and School streets, and 7.30 P. M. for the boxes on Hancock street. The central office will remain open until 9 o'clock every evening.

TO CURE A COLD IN ONE DAY.

Take LAXATIVE BROMO QUININE TABLETS. All druggists refund the money if it fails to cure. E. W. GROVE'S signature on each box 25c.

Driver Brown Suspended.

The Central Fire station came into prominence again April 24th when Henry T. Brown driver of the hook and ladder was suspended by Mayor Bryant, pending the recovery of Chief Engineer Williams.

The suspension of Driver Brown is the outcome of reports against him made to Mayor Bryant. The nature of the charge is not made public, and the only information is contained in the following communication of the Mayor to Mr. Brown last evening:

"I beg to notify you that, pending the recovery of the Chief, you are hereby suspended from the department, the suspension to continue until such time as the Chief may recover and take such action as he may see fit."

You know "Triscuit," the electric baked biscuit. Something original—it nourishes, no waste, aids digestion, promotes health. Let the children try it. Ask Grocers

—A good Arabian horse will canter in the desert for 24 hours in summer and 48 hours in winter without drinking.

Junk dealers who receive and purchase property that has been stolen have to pay dear for their experience sometimes. This is what Bernard Clayman, a South Quincy junk dealer learned in court Saturday. He was arraigned upon three complaints for receiving stolen property; found guilty and fined $100.

Nothing Like Experience.

"One truth learned by actual experience [illegible] with a man over Chamberlain's Colic, Cholera and Diarrhœa Remedy will cure cholera morbus, and he will most likely forget it before the end of the day Let him have a severe attack of that disease, feel that he is about to die, use this remedy and learn from his own experience how quickly it gives relief, and he will remember it all his life. For sale by all druggists.

BOSTON AMUSEMENTS.

Castle Square Theatre.

For the coming week the attraction at the Castle Square Theatre will be the romantic play "No Thoroughfare" which has not been presented in this city since Charles Fechter appeared in it here. The story of the play was originally published in 1867 as the Christman supplement to "All the Year Round," a magazine conducted by Charles Dickins the elder in the latter part of his career. Dickins had the assistance of Wilkie Collins in framing the original story and the stage version, made for and controlled during his life by Charles Fechter, represents the combined efforts of Dickens, Wilkie Collins and Fechter also the stage manager of the London theatre in which Fechter was then playing. The play enjoyed immense popularity wherever Fechter presented it in England and America and its revival makes a notable event in the Castle Square record. The leading characters will be assigned to Howell Hansel, Thomas McLarnie, John Sainpolis, James L. Seeley, John T. Craven, Lindsay Morrison, Edward Wade, Lillian Lawrence, Leonora Bradley, Mabel Colcord and Grace F. Olin. "No Thoroughfare" is billed for only a single week and the usual distribution of souvenir boxes of chocolate bonbons will be made at the Monday matinee.

Colonial Theatre.

Following the enormous success of The Sleeping Beauty and the Beast at the Colonial Theatre, Boston, comes A Chinese Honeymoon, which starts an unlimited engagement Monday, May 4, with the usual Wednesday and Saturday matinees.

"A Chinese Honeymoon" is the most recent of musical comedies and appears to be the most successful as well. It is an undoubted fact that the atmosphere afforded by a Chinese or Japanese locale for a musical comedy is irresistible. From no other source is there to be gathered such a wealth of coloring, picturesqueness of costuming and piquancy of theme, both as to music and libretto, and among other opportunities is the fact that the costumes do not confine themselves to tights or short dresses, but follow the Chinese mode of dressing, and only long dresses prevail.

The story is of a certain Mr. Pineapple, who, with his bride and eight bridesmaids, spent their honeymoon in Ylang-Ylang. The groom's nephew has been visiting Ylang-Ylang for some time and becomes smitten with the Emperor's niece, Princess Soo-Soo. Mr. Pineapple also becomes enamored of the almond-eyed beauties, which causes Mrs. Pineapple to become very jealous, and in one of her jealous moods she allows the Emperor to kiss her, which, according to the civil laws of Ylang-Ylang, means a betrothal and a marriage within six hours. Mr. Pineapple, in meeting his nephew's fiancee, bestows upon her a fatherly kiss, which signifies another betrothal, and from this situation plenty of innocent fun is extracted.

The sale of seats is now progressing, and orders by mail, 'phone (411 Oxford) or wire will be promptly attended to, as a complete mail order plan has been established.



Hunger

when it comes and goes capriciously in children, is a sign of worms. The child is not nourished—it eats much and grows thin. Give

TRUE'S PIN WORM ELIXIR

A few doses removes the worms, acts as a tonic and the child is built up into health by the food it then digests. 35c. a bottle at druggist's. Write for booklet on Children's Diseases, *free.*

DR. J. F. TRUE & CO., Auburn, Me.

Quincy Real Estate Sales.

The following is a list of the recent real estate transfers in Quincy:

William Cook to Harlow H. Rogers.
Frank E. Dimmick to Harlow H. Rogers.
Annie L. Drury to Harlow H. Rogers.
Rufus A. Flanders to Harlow H. Rogers.
Edward A. Perkins et al to Harlow H. Rogers.
—— Blount et al to Harlow H. Rogers.
Cannie J. Litchfield to Harlow H. Rogers.
Frederick O. Simpson to Harlow H. Rogers.
Nathan J. Smith to Harlow H. Rogers.
Thomas W. Smith to Harlow H. Rogers.
Hannah Swymer to Harlow H. Rogers.
Herbert T. Whitman et al trs. to Eva E. Fryer.
Florence H. Wood to Emile Wermuth.
John Hays et al to William H. McCarty.
Eben C. Stanwood to National Granite Bank, Quincy.
Frank A. Hall to Charles A. Patterson.
Winthrop H. Chick to James Salisbury.
Harlow H. Rogers to Gratia A. Richardson.
Daniel Clark et al to Julius Johnson.
Annie W. Grant to Carl V. Anderson.
David C. Nelson to Lucinda C. Nelson, $1000
David C. Nelson gdn. to Lucinda C. Nelson.
Lucinda C. Nelson to David C. Nelson gdn.
Lucinda Nelson to David C. Nelson.
Charles C. Barton et al trs. to Jacob R. Sallen
Charles N. Ditson to George E. Thomas.
George E. Thomas to Quincy Y. M. C. A.
John H. Dinegan to Jessie H. Bradford.
Thomas Fenn to Heuloe V. Taylor.
Thomas Swithin et al trs. to Dennis Ford.
Anthony W. Bowman to Frank P. Spaulding
William H. Murphy to Ellen A. Barry.
Ellen A. Barry to Ellen G. Murphy et al.
Hanley Construction Co to City of Quincy, $1583.
Herbert T. Whitman et al trs. to City of Quincy, $330.
Annie W. Wood to City of Quincy, $20.
Martha S Blaisdell to Harlow H. Rogers.
George J. J. Clarke to Harlew H. Rogers.
City of Quincy to Arthur P. Bailey, William H. Burke heirs est. Ita W. Donovan, John H. H. Erickson, Joseph H. Erickson, Carl Johnson (2), Andrew Manning, Frederick Schatzel et al, Catherine Shea.
Willard Welsh to Alexander S. Wheeler et al.
Annie M. Shaw to Horace C. Briggs.
George W. Hopkins et al trs. to James A. Crivella.
George W. Hopkins et al trs. to Domenico Crevello.
Andrew McIntosh to Isabelle R. McIntosh.
Isabelle R. McIntosh to Elizabeth McIntosh.
Falcon Shedrick to Willord L. Jefferson.
Richard L. Harper to Amos D. Albee et ux.
Eilen L. Harper to Amos D. Albee.
J. Walter Bradlee heirs to Harlow H. Rogers.
John J. Connelly to Weymouth Savings Bank.
Harlow H. Rogers to Weymouth Savings Bank.
George S. Blaisdell to Willard Welsh.
Braintree Red Granite Co to Willard Welsh.
Thomas Clarkson to Willard Welsh.
Viola A. Ellis to Willard Welsh.
Gracie Frankenstein to Willard Welsh.
Ella F. Harkins to Willard Welsh.
George A. Litchfield to Willard Welsh (2).
John R. McPherson to Willard Welsh.
Josiah P. Quincy to Willard Welsh.
Ella E. Wheeler to Willard Welsh.
Alice D Sanborn to Theo. A. R. Kitson.
Harlow H. Rogers to George B. Dill.
Willord L. Jefferson to Horace C. Briggs.
Harlow H. Rogers to Charles G. Lee.
Marcus M. Hobart to Arthur W. Stetson.
Arthur W. Stetson to Antoinette F. Hobart.
George S. Blaisdell to Ella L. Nickerson, (2.)
Harriet H Conner to Ella L. Nickerson.
Oliver H. Flanders to Augusta P. Nickerson.
Mabelle W. Morgan et al to Ella L. Nickerson.
George A. Litchfield to Augusta P. Nickerson.
Cannie Z. Litchfield to Augusta P. Nickerson. 2.
William C. Cook to Ella L. Nickerson.
Martha D. Nickerson to Ella L. Nickerson.
Nathan J Smith to Ella L. Nickerson.
Katie L. Snow to Augusta P. Nickerson.
John H. Storer, et al trs., to Albert M Parker.

Anecdotes.

"Barlow is a chump," said one.

"Barlow is a brick," retorted another.

"Well," said the first, "he's a mason. I'd like to lay that brick!"

Ethel—"Did you ever run across a real smart man in your life?"

Penelope—"No indeed; such men jump very quickly when they hear a bicycle bell."—Judge.

Mrs. Nucook—"Isn't it funny, dear, we are never troubled with tramps? Why is it, I wonder?"

Mr. Nucook—"Probably because you always give them something to eat, darling."—Chicago Inter-Ocean.

"Jedge," said the colored witness, "I wish you please, suh, make that lawyer stop pesterin' me."

"But he has a right to question you."

"That may be, jedge, but I'ze got a kind er rattlin' in my head en ef he worry me much fust t'ing you know I'll tell de truth 'bout dis matter."—Atlanta Constitution.

One of Parsons' Pills a day is a positive, pleasant cure for biliousness, sick headache, constipation, all liver and bowel complaints.

Parsons Pills

Delicate women take them safely. They remove skin blemishes. 20 in a bottle, 25c.; 5 bottles $1.

L. S. JOHNSON & CO., Boston, Mass.

JOHNSON'S

DROPPED ON SUGAR

The only liniment for internal use—a quick cure for colic cramp, diarrhœa, cholera morbus, bilious headache, burns, stings, chailings, strains, sprains—in the chi relicble

JOHNSON'S ANODYNE LINIMENT

Favorite family remedy since 1810. Keep it in the house. Two sizes, 25 cents and 50 cents. Free book on *"Treatment for Diseases."*

L. S. JOHNSON & CO., Boston, Mass.

Junior Toilettes

THE FASHION AND PATTERN MAGAZINE FOR YOUNG FOLKS.



$1.00 A YEAR; 10c. A COPY.

Toilettes Fashion Co.,

26 EAST 22d STREET, NEW YORK.

ALL BOOKSELLERS.

Household Receipts.

Egg Sauce. Cook together two tablespoonfuls each of butter and flour and add one pint of milk. Add to the beaten yolks of three eggs and season with salt, pepper and lemon juice. This may be poured around the fish or served separately, as preferred.

Plain or French Dressing. Mix well together three tablespoonfuls of olive oil, one tablespoonful of vinegar, salt, pepper, and juice of an onion. Keep cool until wanted.

Hominy Croquets. Mix together two cupfuls of cold boiled hominy, two eggs, a teaspoonful of melted butter and a little salt, and a teaspoonful of flour; fry in small spoonfuls in hot lard. Serve with maple syrup, honey, or melted sugar.

Charlotte Russe. Line a deep dish with sponge cake. Beat to a stiff froth one pint of cream, and to that add two-thirds of a cup of sugar, and one-third of a box of gelatine dissolved in a little cold water, and flavor with vanilla. Beat all well together, pour into the lined dish, and set on ice for a few hours before serving.

Cinnamon Rolls. Sift together one pint of flour, three level teaspoonfuls of baking powder, half a teaspoonful of salt and two rounding tablespoonfuls of sugar; add three level tablespoonfuls of butter; rub through carefully. Beat one egg until light, add to it half a cup of milk, pour this over the dry materials and stir with a knife to a dough; cut with a knife a few times to make a smooth, glossy dough; turn out on a well floured board, roll to about one-third of an inch thick. Cream one-fourth cup of butter, spread carefully over the dough, sprinke with two rounding tablespoons of sugar and one level teaspoonful of cinnamon, then sprinkle over three-fourths of a cup of dry currants. Roll, cut into slices one-half an inch thick, place close together in a baking pan, brush over with melted butter and bake in a moderate oven about fifteen minutes.

DO YOU COUGH DON'T DELAY TAKE KEMP'S BALSAM THE BEST COUGH CURE

It Cures Colds, Coughs, Sore Throat, Croup, Influenza, Whooping Cough, Bronchitis and Asthma. A certain cure for Consumption in first stages, and a sure relief in advanced stages. Use at once. You will see the excellent effect after taking the first dose. Sold by dealers everywhere. Large bottles 25 cents and 50 cents.

Quincy Savings Bank,

New Savings Bank Building.

President, RUPERT F. CLAFLIN
Vice-President, EDWIN W. MARSH
Treasurer and Secretary, CLARENCE BURGIN

Board of Investment—RUPERT F. CLAFLIN, EDWIN W. MARSH, JOHN Q. A. FIELD, ELIAS A. PERKINS.

BANK HOURS—From 8.30 to 12 A. M. and 2 to 4 P. M. Will close on Saturdays at 12 M.

Deposits placed on interest on the first Tuesday of January, April, July and October.

CONNECTED BY TELEPHONE.

Quincy Jan. 11, 1902. tf

1867. 1903.

ELLA L. STETSON,

DEALER IN

BOOTS, SHOES AND RUBBERS.

66 Washington Street

Quincy, Mass.

Jan. 24. tf

ABBOTT & MILLER'S

HOUGHS NECK,

QUINCY AND BOSTON EXPRESS.

Boston Offices—67 Franklin Street, 135 Kingston street, 36 Court Square, 11 Broad Street.

Quincy Offices—4 Chestnut street. Order Boxes, Quincy depot, Q. & B. St. R. R. building, C. B. Tilton's, Pastor's Drug Store.

South Quincy—Quincy Adams depot, 6f Quincy street, and Burns' store.

West Quincy—Kimball's store and depot.

Leave Quincy 8.30 and 9.30 A. M. Leave Boston 1 and 3.30 P. M.

G. M MILLER, General Manager.

Furniture and Pianos moved and stored Light and heavy teaming.

P. O. address, Lock Box 3, Quincy. Telephone 43-3, Quincy.

If You Wish to be SURE

of first class work at honest prices, consult us in all branches of

Plumbing and Heating,

We are confident of our ability to satisfy, and our well known reputation and 30 years' experience in the business, is sufficient guarantee.

Crawford Ranges

We are selling at the very LOWEST prices. Drop in and we will show you how they are superior to all others.

Kitchen Furnishing Goods, Paints, Oils, Varnishes, Brushes, Garden Tools, Vegetable and Flower Seeds, Poultry and Chicken Netting, Screen Wire, Nails, Oil Stoves, Lamps, etc., etc.

MAY BE FOUND AT OUR

NEW STORE.

SANBORN & DAMON,

1428 Hancock Street,

Quincy.

Health

"For 25 years I have never missed taking Ayer's Sarsaparilla every spring. It cleanses my blood, makes me feel strong, and does me good in every way."
John P. Hodnette, Brooklyn, N. Y.

Pure and rich blood carries new life to every part of the body. You are invigorated, refreshed. You feel anxious to be active. You become strong, steady, courageous. That's what Ayer's

The Quincy Patriot.

QUINCY PATRIOT ESTABLISHED, 1837.

QUINCY, MASS., SATURDAY, MAY 9, 1903. VOL. 67, NO. 19. FIVE CENTS PER COPY; $2.50 PER YEAR.

The Quincy Patriot,

Established in 1837.

PUBLISHED SATURDAY MORNINGS BY

GEORGE W. PRESCOTT & SON,

OFFICE, No. 1424 HANCOCK STREET.

Subscription Price, $2.50 per Year.

☞A reduction of fifty cents will be made when paid one year in advance

Quincy Daily Ledger,

The ONLY DAILY in the ONLY CITY in Norfolk County. Established in 1889.

Subscription Price, $6.00 per Year.

☞A reduction of $1 will be made when paid a year in advance.

ALSO PUBLISHERS OF THE

Braintree Observer

A Weekly Established in 1878

DR. C. T. SHERMAN

DENTIST.

Rooms 5 and 6,—Durgin & Merrill's Block,

HANCOCK STREET, QUINCY.

Office Hours, 8 to 12, 1 to 5.

Residence, Greenleaf street.

DR. FENIMORE S. ANDREWS,

DENTIST.

67 Franklin St., Cor. Water St., PINEL BLOCK, QUINCY ADAMS.

OFFICE HOURS,—9 to 12; 2 to 5.

Also, MONDAY and FRIDAY Evenings. 7 to 9.

Telephone number, 146-2.

Aug. 16. tf

DR. G. R. ENGLAND,

DENTIST.

21 Chestnut Street

Telephone 126-5

Quincy, Oct. 1. 1y-tf

QUINCY DENTAL PARLORS.

FIRST CLASS DENTISTRY.

At Lowest Prices. Gas and Ether Administered. Reasonable—Reliable—Responsible.

Office Hours, 9 to 5. Open Monday and Friday Evenings. City Square, opposite Fountain, Quincy. Tel. 49-9.

FREE EXAMINATIONS.

Feb. 2. 1-1y-p6mos.

W. E. BROWN,

UNDERTAKER,

Office and residence, corner of Canal and Mechanic streets.

Quincy, Feb. 6. tf

A. W. PARKER,

Carpenter and Builder,

Cor. Putnam and Merrymount Road, Quincy.

HOUSES FOR SALE and TO LET.

PLANS FURNISHED.

Jobbing Promptly Attended to.

IRA LITCHFIELD,

CARPENTER and BUILDER,

PEARL STREET,

SOUTH QUINCY.

JULIUS JOHNSON,

Carpenter, & Contractor

—AND—

BUILDER.

Plans and Specifications furnished and estimates given.

Jobbing promptly attended to.

NO. 64 CENTRE ST., QUINCY, MASS.

Telephone, 69-2

June 19. tf

J. E. KENILEY & CO.,

PLUMBERS.

All orders promptly attended to at reasonable prices. Satisfaction guaranteed.

NO. 9 TEMPLE STREET, QUINCY.

Jan 6. tf

WILLIAM PARKER & SON,

Carpenters and Builders.

Plans and Specifications furnished and estimates given.

JOBBING PROMPTLY ATTENDED TO.

HANCOCK COURT, . . QUINCY, MASS.

J. COFFMAN,

Ladies' & Gents' Custom Tailor.

SUITS made to order from $18 up.

PANTS made to order from $5 up.

Cleansing Dyeing, Pressing and Repairing at lowest prices.

579 Washington Street,

Near Cook's Drug Store,

QUINCY POINT.

Jan. 24. 6m

Granite Firms.

CAREY BROTHERS,

Dealers and manufacturers of Polished and Hammered Monuments, Curbing and Headstones. Willard street, West Quincy.

LONG & SAUNDERS,

Fine Monumental Work from American and Foreign Granite and Marble. Latest designs. Superior workmanship. Works, South Quincy. Branch, Stoughton, Mass.

MILNE & CHALMERS,

Monumental and Cemetery Work of every description. Works near Quincy Adams Depot. P. O. Address, Quincy, Mass. Branch Office, 24 West Main St., North Adams.

BADGER BROTHERS,

Granite Dealers and Machinists. Monumental Work of all Descriptions Celebrated Ashland Emery for sale. West Quincy.

MERRY MOUNT GRANITE CO.

Incorporated 1881. Manufacturers and Dealers in Monumental and Cemetery Work. Works near Quincy Adams station, So. Quincy.

McGRATH BROS.,

Large stock of Finished Monuments and Tablets constantly on hand. Works at Quincy Adams Station. Established 1854.

FULLER, FOLEY & CO.,

Granite Manufacturers and Dealers. Works opposite West Quincy Depot.

ASSESSORS' NOTICE.

To the inhabitants of the City of Quincy, and all other persons liable to pay taxes therein:

You are hereby notified to bring in to the Assessors of said City,

On or before JUNE 1st, 1903

True and Perfect Lists of all the Polls, and Schedules and Estimates of all the Personal Estates and Real Estate for which you are liable to pay taxes.

Persons holding estates in trust whether for minors or otherwise, are particularly requested to furnish the Assessors with Statements in relation to such estates.

When the estates of persons deceased have been divided, or have changed hands from other causes during the past year, the Executors, Administrators, or other persons interested, are required to give notice of such changes, and in default of such notice will be held to pay the taxes assessed.

Blank forms for "Return of Property for Taxation" can be procured of the Assessors.

The following may serve as a guide to assist in making up Schedules and Statements:

Number of Polls 20 years and upwards; Money at interest; Amount of Money on hand, including deposits in Banks, etc., other than Savings Banks incorporated under the laws of this Commonwealth; Railroad, Town, City, State and other Bonds (except those of the United States); Shares and Stocks of Insurance Manufacturing and other incorporated companies chartered or organized under the laws of any State other than Massachusetts; Goods, Wares Merchandise and other stock in trade, within or without the State; Household Furniture, exceeding $1,000 in value; Horses, Mules, Carriages, Oxen, Cows, other neat Cattle not less than one year old, and Swine and Sheep not less than six months old; Income from Profession, Trade, or Employment exceeding $2,000; Personal Property held in trust or by wife or minor children.

Attention is hereby called to Section 32 of Chapter 12 of the Revised Laws.

"Whoever, with intent to defeat or evade the provisions of law in relation to assessment or payment of taxes, delivers or discloses to an assessor or an assistant assessor a false or fraudulent list, return, or schedule of property as and for a true list of his estates, not exempted from taxation, shall be punished by fine not exceeding one thousand dollars or by imprisonment in jail not exceeding one year."

MORTGAGED PROPERTY.

A mortgagor or mortgagee of real estate may bring in to the assessors of the city or town if which it lies, within the time prescribed by the notice under Sect. 41, a statement under oath of the amount secured thereon or on each separate parcel thereof, with the name and residence of every holder of an interest therein as mortgagor or mortgagee. If such property is situated in two or more places, or if a recorded mortgage includes two or more estates or parts of an estate as security for one sum, such statement shall include an estimate of the interest of the mortgagee in each estate or part of an estate. The assessors shall, from such statement or otherwise, ascertain the proportionate interests of the mortgagor or mortgagee respectively in in said estates, and shall assess the same accordingly. If, in any year, such statement is not brought in, the tax for that year on such real estate shall not be invalid merely for the reason that the interest of the mortgagee therein has not been assessed to him.—*Sect. 45, Chap. 12, Revised Laws.*

When a statement in conformity to the law above quoted is brought in, the real estate therein returned will be assessed under Sects. 16, 17 and 18 of Chap. 12 of the Revised Laws. But in cases where the mortgagor of the real estate has agreed in writing to pay all taxes assessed thereon, no statement or return is required from either the mortgagee or mortgagor unless requested by the assessors in writing.

The Assessors will be in session at their office every MONDAY and THURSDAY morning from 9 to 11 o'clock. Blanks will be furnished to all applicants.

JAMES THOMPSON, Chairman,
CHARLES H. JOHNSON,
WILLIAM B. GLOVER,
Assessors of Quincy, Mass.

Quincy, May 2, 1903. p4w-1-8t-2t a w

H. T. WHITMAN,

Civil Engineer

—AND—

SURVEYOR.

ADAMS BUILDING, - QUINCY.

Boston Office, - 85 Devonshire street.

Hours, 12 to 2 P. M.

N. B. Plans of nearly all the Real Estate in the City of Quincy can be found at my offices. Telephone connection.

May 28. tf

JOHN W. McANARNEY,

COUNCILLOR-AT-LAW,

ROOM 1, DURGIN & MERRILL'S BLOCK,

HANCOCK STREET, QUINCY.

C. L. PRESCOTT,

CONTRACTOR.

HAVING Been appointed City Scavanger, I respectfully solicit the patronage of the citizens, pledging myself to give particular attention to all work entrusted to me, and to do all by the Edson's Odorless Excavating System. Orders may be left at:

POINT,—At Miss Freeman's store.

CITY HALL,—Board of Health office.

AT MY RESIDENCE,

Baxter Avenue, Quincy Point.

March 21. tf

INSURANCE AGENCY.

ESTABLISHED in Quincy in the year 1849 by

W. PORTER.

☞Insurance effected in reliable and safe Stock and Mutual offices

By W. PORTER & CO.,

At No. 82 Water street, Boston.
Residence, Hancock street, Quincy

S. SCAMMELL & SONS,

Carriage Builders

AND PAINTERS.

ALSO HORSE SHOEING AND JOBBING

BY FIRST-CLASS WORKMEN.

Harness Making and Repairing.

All orders promptly attended and faithfully executed.

Buy your Rubber Tires of us.

Factory Quincy Ave.,

QUINCY. MASS.

Quincy Savings Bank,

New Savings Bank Building.

President, RUPERT F. CLAFLIN
Vice-President, EDWIN W. MARSH
Treasurer and Secretary, CLARENCE BURGIN

Board of Investment—RUPERT F. CLAFLIN, EDWIN W. MARSH, JOHN Q. A. FIELD, ELIAS A. PERKINS.

BANK HOURS—From 8.30 to 12 A. M., and 2 to 4 P. M. Will close on Saturdays at 12 M.

Deposits placed on interest on the first Tuesday of January, April, July and October.

CONNECTED BY TELEPHONE.

Quincy Jan. 11, 1902. tf

HOUGHTON & DUTTON,

FURNISHINGS FOR YOUR SUMMER HOUSE.

You can furnish and supply your Summer Cottage or your Summer Hotel from HOUGHTON & DUTTON'S at less expense than from any other house in Boston. Try it and convince yourselves.

Here are a few of the things on which we can save you more money than you can save by purchasing elsewhere:

Furniture of All Kinds, Bedding of All Kinds, Shades and Curtains, Portieres and Awnings, Upholstery, Wall Paper, Straw Mattings, Carpets and Rugs, Pictures and Frames, China, Glassware, Crockery, Silverware, Tinware, Woodenware, Cutlery, Table Linen, Tin Plate Goods, Lamps and Fixtures, House Paints, Painters' Supplies, Gas and Electric Fixtures, Lawn and Garden Tools, Etc.

In our Drapery and Upholstery Department we will take measurements and make estimates free of charge on orders of any size. Estimates on Wall Papering also furnished free of charge.

Remember particularly our excellent

GROCERY DEPARTMENT,

One of the most complete and best equipped Provision Stores in New England. It comprises a Grocery Store, Market and Dairy all in one, and we guarantee everything to be of the first quality. Our prices are the very lowest at which the best goods can be bought.

Avail yourselves especially of our fresh, sweet Butter, the very best that can possibly be made. It is churned in our Grocery Department every hour of the day, from the purest clarified cream. We will make it while you wait and salt it to your taste if you wish.

Also bear in mind, in this connection, that we give

GREEN TRADING STAMPS,

The original and reliable Sperry & Hutchinson Stamps, now famous throughout the land. Visit our Stamp Annex (on the fifth floor) and see the BEAUTIFUL PREMIUMS which we exchange for the stamp books when filled.

HOUGHTON & DUTTON, BOSTON, MASS.

EXAMINERS FOR AND MAKERS OF EYEGLASSES AND SPECTACLES

ORIGINATORS OF THE

FOUNDED 1883. "SANBORN" METHOD OF EXAMINATION. INCORPORATED 1902

JOHN W. SANBORN CO.,

OPTICIANS.

No. 3 Winter Street, BOSTON, MASS.

BRIGGS S. PALMER,---Pres. and Manager.

TELEPHONE. ELEVATOR. ONE FLIGHT

Jan. 17 1y

Spring and Summer Shoes.

The Low Cut Shoe for the coming season will be very much in favor. We are showing a fine assortment of Oxford Ties in the latest up-to-date styles, in all the popular kinds of Leather.

Women's,	from $1.00 to $3.50.
Men's,	from $1.25 to $3.50.
School Girls',	$1.00, $1.25.
School Boys',	$1.50, $2.00.
Youths',	$1.25, $1.75.
Children's,	75c, 90c., $1.00.

Our $3.50 Leaders.

The W. L. Douglas for Men.
The Knickerbocker for Women.

GEORGE W. JONES,

Adams Building, - QUINCY.

STEARNS' INTERIOR FINISH.

Everything in Wood or Woodwork, Any Kind of Wood.

Some Cypress

is no better than Hemlock, but Our Florida Gulf Cypress is well known to be more reliable than any other wood.

Our Natural Dark Cypress

is sometimes preferred, for Interior Finish, to our better known Light Cypress, although the wood itself in either color may be relied upon in every particular. The darker wood, however, produces a richer effect at a lower cost than the so-called expensive hardwoods. See residences, churches, libraries and other buildings already finished.

Our Light Cypress

is equally desirable for either Interior or Exterior Work. Finishes handsomely in natural color. Will take paint better than other woods and paint will not peel off. There is no available wood so desirable for Shingles, Clapboarding, Piazzas and other outside work.

Our Florida Ash

is of light and uniform color, some of it being not unlike White Mahogany. It is well adapted for fine interior finish and is not expensive.

We Believe

that our Building Specialties are much superior to any similar material in America, and we simply want an opportunity to tell you why it is so before you have purchased—before it is too late.

If Interested

write us fully regarding the results desired. We can write you more intelligently and you can then

Form Your Own Opinion.

SEE OUR SPECIAL

DEPARTMENT CATALOGUES.

THE A. T. STEARNS LUMBER COMPANY.

(ESTABLISHED 1849).

Main Office, Mills and Wharves at Neponset,
Branch Office and Exhibit, 166 Devonshire Street, and 19 Federal Street,
Haymarket Square Salesroom, 1 Sudbury Street, corner Merrimac Street, } BOSTON.

THE MOTHERS KNOW



A growing, active boy puts clothing to its supreme test. It is the mother of such a boy who understands, as nobody else does, whether materials hold their color, are properly put together, and stand wear as they should.

Hundreds of mothers have told us how absolute is the satisfaction which

Our Clothing

gives to them, in all respects, as worn by their sons.

We cannot conceive of a higher endorsement—can you?

Macullar Parker Company

400 Washington Street

BOSTON

EBEN SMITH. 1872. MRS. EBEN SMITH. 1897.

PICTURE FRAMING.

FINE GOLD WORK.

147 Summer Street, Boston, Mass.

REGILDING, RESTORING, PASSE PARTOUT.

Formerly Lincoln Street Art Store.

Oct. 12. tf

Poetry.

In Common Things.

MINOT J. SAVAGE.

Seek not afar for beauty, Lo, it glows
In dew wet grasses all about thy feet;
In birds, in sunshine, childish faces sweet,
In stars and mountain summits topped with snows!

Go not abroad for happiness, for, see,
It is a flower that blossoms by thy door.
Bring love and justice home, and then no more
Thou'lt wonder in what dwelling joy may be.

Dream not of noble service elsewhere wrought;
The simple duty that awaits thy hand
Is God's voice uttering a devine command;
Life's common deeds build all that saints have thought.

In wonder workings or some bush aflame
Men look for God and fancy him concealed,
But in earth's common things he stands revealed,
While grass and flowers and stars spell out his name.

The paradise men seek, the city bright
That gleams beyond the stars for longing eyes,
Is only human goodness in the skies;
Earth's deeds, well done, glow into heavenly light.

Miscellany.

A HAPPY MISTAKE.

All the world—our world—had known of our engagement from the first, but none—except ourselves—yet knew that it was at an end. Everyone had prophesied it, everyone had congratulated us and feted us when it had come to pass. Everyone would be filled with consternation when it became known that it was at an end. Therefore I wished to put off that disagreeable day.

Our last assembly dance was to take place Friday night. I had never missed one before, but I intended to be absent from this. It would cause comment, but not so much as if I should attend and avoid Agatha—as, under the circumstances, I must. I had cast about for some place to go, and finally had thought of Corey.

Corey is an old bachelor friend who lives like a hermit among his books in a cosey "box," as he calls it, some forty miles from town. And I have his standing invitation to "run down and take pot luck at any time." I had been there once, just before my engagement. I would go again on Friday and spend Sunday with him. I wrote and received his characteristic answer: "All right, old fellow. Come!"

So I made my preparations and was just about leaving my office on Friday afternoon when this letter from him reached me:—

"I've been called over to Philadelphia on business and can't get home till Saturday noon. But come all the same. You know the house, and the key will be in the same old place. Make yourself at home. You will find eatables, drinkables and smokables set out for you in the dining-room. Mrs. O'Grady my dame of all work, sleeps at her own home and will let herself in, as usual, somewhere in the dark hours near dawn. She will get your breakfast whenever you appear. All that I own is at your service, therefore come!"

Under any other circumstances I should have postponed my visit until my host should be at liberty to receive me, but as things were, I hurried along, only to find that I had just missed my train. The next train did not leave until half-past eight, so I whiled away the time in a near-by restaurant over a supper I could not eat, and went over my grievance against Agatha again.

And I certainly felt that I had a grievance—if ever man had one against a maid. In all the course of our engagement we had had no falling out until this fateful one, and I had every reason to believe that she was faithfully and fondly my own. Fortunately I had been undeceived in time, and it had happened in this way:

A few days ago I had left my office unusually early, and had started uptown on purpose to select a wedding present for my betrothed. For the day was drawing near and as yet I had not been able to decide between a diamond bracelet or a jeweled ornament for her lovely auburn hair. As I walked along, pondering this perplexing question, I looked up and saw Agatha on the corner of the street. Evidently she was expecting some one, though it could not be myself, for never before had I come uptown at that hour. But how pleased and surprised she would be to see me, I thought!

I was awaiting with pleasant anticipation the moment when she should catch sight of me, when suddenly a man—a perfect stranger to me—walked up to her, and her manner of greeting him plainly showed me that he was the one for whom she had been waiting there. Immediately they started off together and I followed—only to see them enter the very jewelry store for which I had been bound!

So I went straight to my lonely room and brooded over woman's falseness and deceit. But I would be just, and Agatha should have a chance to explain things—if she could.

She welcomed me that evening with her usual warmth. My coldness certainly surprised her. I surprised her still more when I asked—without any beating about the bush—who it was she had met at such an hour on such a street and what their errand at the jeweler's had been!

She stared at me and answered, womanlike, by the counter question, how did I know?

"I saw you!" I said savagely.

Her reply to that was rather scornful: "I did not know before that you were a spy!"

"At least I have the right to ask you—"

"And I the right to refuse to answer, I am not married to you yet!"

"Nor ever will be unless you give a satisfactory reply to my question now," I declared hotly.

"Is that your ultimatum?" she said, with a strange smile. "Then listen to mine,—I hate a tyrant and I refuse to answer?"

And then and there she gave me back her ring.

And her amazing words were final. I left her without having obtained an explanation, and with our engagement at an end. I had not seen her since, nor did I desire to see her.

At last it was train time, and at last I had reached the forsaken station where not even the customary dilapidated vehicle awaited me. But it was not a long walk to Corey's "box" and it surprised me to see how well I remembered the way even in the dark, for the clouds obscured the moon.

Presently I had reached the cross roads and there turned to the right. Then one, two, three detached cottages were passed and Corey's place was reached. How familiar its outline seemed as it loomed, dark and shadowy before me.

I stumbled on the low piazza step where I dropped my bag while I ran my hand up the inside of the nearest pillar, feeling for the nail on which Corey always hung the key. But I failed to find it and was groping for it, when—heavens! I heard the barking of a dog:

I am not altogether a coward, but I do own up to a strong aversion to strange and savage dogs, and my first impulse was to find shelter as speedily as possible.

Corey was careless, ten chances to one the parlor window was unlocked. I sprang for it and though it stuck I managed to force it up. The next moment I was safely housed and the window shut upon the dog which was on the piazza yelping savagely.

But my tribulations were but begun. I had not recovered my breath before I heard another dog in the hallway overhead. If Corey had mentioned that he kept such brutes I never should have come!

As I hastened to close the door between the animal and myself I ran into something tall which fell over with a crash. And immediately from the strong odor which arose I knew I had overturned a lamp!

But the door was closed in time, though the beast was soon scratching at it and barking furiously at me from the other side.

I was hot and angry. Besides that I was conscious of feeling hungry, and how was I to get the supper which was spread for one in the dining room with this brute's jaws watering for me in the hall? If this was a joke that Corey had played off on me, he should pay dearly for it on his return!

I put my hand in my pocket for a match, then remembered that after lighting my cigar on the way from the station I had thrust my match-box into the pocket of my overcoat, which now lay with my bag on the step outside, well guarded by the first of those savage dogs!

Was ever a man in the house of his friend in such a plight before? I tried in vain to find a match or a couch or a comfortable chair in that dark and cheerless room. But not one of these could be found. And I dared not stretch my weary length upon the floor for fear that some meandering stream of kerosene from the shattered lamp might reach me during the night. So I sat bolt upright in a dreadful wicker chair and wondered how a man like Corey could have such an abomination in his house.

The night seemed centuries long, and though I thought I had not closed my eyes, toward morning I must have dozed, for I came to myself in the dawn's gray light feeling stiff and lame, yet with a sense of relief at the stillness, for that infernal barking finally had ceased.

I wondered if I could not quietly make my way up to my bedroom and get a comfortable nap there before the day began. So I tip-toed over to the door and turned the knob. To my amazement the door remained fast closed. It was locked—on the outside!

Now who was in the house to make me prisoner in so ridiculous and humiliating a way?

I went to the window and started to raise the sash, when both dogs began their outrageous racket again.

So then I lowered the window from the top and, mounting a chair, leaned out at a safe distance from the vicious beast below.

Immediately I heard a voice—a woman's voice!

"Man," it said, "stay where you are for besides the dogs, I have a revolver—and I am considered a good shot!"

My blood began to boil. Corey's woman-in-charge was taking advantage of his absence to carry things with a high hand!

Just beyond the front door a bay window projected on the piazza, and evidently my jailer was on guard in there behind the blinds.

"Woman!" I said savagely, "call off your dogs and put your pistol up, or when your master comes you will find you have been less smart than you think yourself to be."

"My master," came in tones of tones of indignation. No tyrant ever had or ever shall have control of me!"

There was something strangely familiar in both that sentiment and that voice. I leaned far out, looking eagerly toward the concealed figure behind the blinds.

"Agatha!" I cried, and in answer came her cry of astonished recognition. Then silence fell, save for the intermittent barking of those fiends.

My amazement knew no bounds, but it was accompanied by furious indignation at the imprudence of her conduct.

"Agatha!" I cried, "In heaven's name, why did you come here?"

It seems to me," she retorted with some asperity, "that that is the question I should ask you. What right had you to come and force your entrance to this house—like some rowdy burglar—and frighten me half to death?"

"I regret to have frightened you,—if you had not set those dogs on me I should have been quiet enough! But as for you,—think what the world will say should it ever come to know."

"The world will say what I say,—that you are the most cowardly and contemptible of men to come deliberately to his house in such a way, when I was here alone.—"

But alone or in Corey's company, the world will be likely to ask first how happened you to be here at all!"

"I do not know—what you mean to insinuate,—certainly my being here alone was an unforseen accident. But alone, or not alone, I have a perfect right to the shelter of my own cousin's husband's house!"

"Now don't prevaricate," I said sternly," for Corey is not a married man!"

"Corey again! Pray, who is this Corey—and what has he to do with me?"

A sudden chill crept over me as a suspicion at last penetrated my dull brain. "In heaven's name,—in whose house am I, then?" I gasped.

"In the house of my cousin's husband—John Foster, the Philadelphia jeweler—who has just rented this place. And he was the man you saw me meet that day—if you want to know! And he very kindly helped me select a fine watch for a present for you—which won't be needed now—since, fortunately, I've found out what you are in time! And I came down here yesterday unexpectedly because—well, because I didn't care to attend the assembly dance. And after I reached here and found that the family were not coming until today I borrowed the station master's dogs. But why I should tell you all this, I don't know! And how you knew I was here, and why you followed me in such a contemptible, sneaking way, I cannot imagine!"

"Agatha," I said, very humbly, "I never knew that you were here at all! But I had the same reason you had for wanting to escape that dance, so I sent word to my friend Corey—and though he was to be away last night, he wrote for me to come. And I swear to you that all this time I thought I was in his house"

And then, after a moment's silence, I heard her ringing laugh!

"I counted the houses from the cross-roads," I added, in self defence, "and his used to be the fourth—"

"A new house is being built just below here," she said, and laughed again.

"Agatha," I said finally, "I humbly beg your pardon—for everything; and don't you think I've been punished enough? If you will call off that dog, I will go.

It was amazing to see how eagerly the little beast obeyed her summons and leaped inside the blind she partially opened to admit him.

Then I got out of my window and picked up my overcoat and bag.

"Oh, I must tell you that I'm afraid I've done some damage in there—in the dark I upset the lamp," I said apologetically.

"Yes, I heard it—and afterward I smelt it," she replied, demurely.

"Agatha!" I cried, going nearer to the blinds.

"I was an ugly brute—but I was mad with jealousy—can't you forgive me? It was all because I love you so! Oh, just let me see your face!"

"Sir," came in musical tones, "I beg you to remember that I am all alone in this house!"

"When may I see you then?"

"The family will arrive at noon. If you choose to call on them this evening—with your Mr. Corey—I cannot prevent it."

"Not until evening?"

"Not until evening!"

"At least you will let me give you back your ring—it is in my pocket now—"

"But I positively refuse to see you—now—"

Then was I inspired! I kissed the sparkling ring and laid it on the seat beneath the window. "But it is your own." I said, "and always has been yours. Forget our foolish quarrel and let me find it on your hand when I see you tonight."

And when I had passed the gate, and, turning, saw a fair white hand and arm extended to take the ring, my mind was made up on the spot that a jeweled bracelet should be her wedding gift.

Corey came back at noon. He made me welcome and gave me news of his new neighbors, with whom he had come over on the train.

"Their cousin met them at the station," he said, "a mighty pretty girl! Oh, you sly dog!" he broke out with a laugh. "Now I understand why you were so anxious to renew my acquaintance and come down here just now. Well, I congratulate you, happy man!"

"But how do you know I am a happy man?"

"Her blush when your name was mentioned was enough to enlighten me,—that and her very brilliant engagement ring? By the way, they want us to spend the evening with them, and that means a rubber of whist for me with the elders—while you two youngsters sit outside in the dark and spoon."

Corey did not express it very elegantly, but that was precisely what did take place.—Springfield Republican.

Plight of a Nurse in Cuba.

An army nurse but lately returned from Cuba to Washington declares that never again will she go to a country whose language she cannot understand. It was before hostilities had come to a definite end that she was startled one day by the unexpected visit of her Cuban laundress. The woman was intensely excited. Anxiety sat on her brow, and sorrow dwelt in her eyes. She gesticulated, and she talked. The nurse knew not a word of what she said, but the pantomime filled her with terror. The Cuban's hand seemed to speak of an attack on the hospital—of wounded men butchered, and nurses cut to ribbons. The nurse was frantic. She must know the worst.

In the hospital was an officer very ill with typhoid fever. She knew he understood Spanish. Only in a matter of life or death would she disturb him, but this was obviously a matter of life or death. She led the Cuban woman to his bedside, and there the story was repeated. The officer listened intently. The nurse held her breath. The Cuban ceased. The sick man turned his head on the pillows.

"She says," he whispered feebly, "she says the stripes in your pink shirt waist have run, and she doesn't know what to do with it."—Washington Star.

Man is no better than the food he eats—no better food to eat than "Triscuit," the electric baked biscuit. Greatest cracker hit to date. Nature's best food. Ask Grocers.

A Bedbug Yarn.

This is a story that has to be whispered, but it is such a good story that it must be told one way or another. It is as good a story as that old one of the Irishman interested in the history of the ferocious mosquito, of which he had been told, the blood-sucking animal with a long bill which Patrick recognized immediately on stepping ashore in America and seeing for the first time a live elephant. The heroine of this story is an Irish girl, "just over." She had never heard of that horror to every housekeeper, the uncanny insect. But in spite of the neat little iron bedstead in Bridget's room, a few wooden slats had been found to be occupied by guests left by a careless predecessor. The mistress and Bridget went to work to get rid of their unwelcome visitors, and the former made her first acquaintance with them, and was much impressed. Bridget hated all crawling things. Knowing this, the small boy of the family had a mind to give her a surprise. He secured a small turtle, and, going to Bridget's room one day, he dropped it on the floor and departed to await results. They did not come until the following morning, when the family was at the breakfast table. There was heard a joyous cry preceded by something which sounded like a regiment of cavalry hurrying down the stairs, and Bridget burst into the room holding the small turtle by the tail, as she cried gleefully:

"Ah, mem, we'll be havin' no more of the little devils, for sure, here I have the old father of thim all."—Boston Journal.

A New Nantasket Beach.

W. B. de Las Casas, chairman of the Metropolitan park commission, asks for money to make Nantasket one of the biggest and most beautiful seaside resorts in the world.

He hopes not only to rival Atlantic City with its world-famed board walk, but to outstrip this New Jersey resort and make Nantasket the queen of the Atlantic coast.

It has long been admitted that an opportunity existed at Nantasket for a system of improvements which would make the beach one of the show places of the country, and if the influence of the combined board can prevail upon a conservative legislature to loosen its purse strings, Nantasket will be what its promoters desire.

A great series of improvements are under consideration, but first of all comes the board walk.

Atlantic City invented the board walk, and it has become one of the greatest features of the city's life. It is an adjunct to the sea which has become even more popular than the sea itself. Thousands upon thousands who never wet their feet in the surf, come annually to tread and enjoy the life of this great promenade.

In fact, it is at the board walk that the life of Nantasket would centre.

On one side the beach, with its almost limitless white sand and its caressing waves, and beyond stretching the broad sea with its rolling billows, its lights and shadows, its whitecaps and its sails.

Here and there along the board walk pavilions will be erected where one may sit with the ocean breezes in the face, and watch the bathers sport in the breaking waves.

As at Atlantic City, it is probable that bazars for the sale of Japanese and oriental curiosities will be erected facing the board walk, and men of many nations gathered there for the sale of their handicraft.

When the board walk is a thing of steel and timber instead of ink lines on paper, it is likely that a series of piles will be constructed at three or four points along the walk and run far out into the sea.

At Atlantic City three great piers extend from the board walk out into the ocean. One of these is of wood, one of iron and one of steel. Each affords an excellent view from its farther end, and they have become quite popular with fishing folk. Here one secures all the benefits of a sea voyage. The new steel pier is a staunch structure at a popular point, extending 1000 feet into the sea. It has an immense auditorium, a theatre and an assembly hall, all brilliantly lighted at night by electricity, and it is after these that those proposed at Nantasket will probably be designed.

With the reconstructed Nantasket, with its board walk, shady streets, magnificent drives, fine abathing and numberless attractions, all practically under state control, it is safe to believe, as does the park board, that Nantasket will be without a rival as a shore resort in the world.

Last Words of a General.

On May 10th we celebrate the thirty-ninth anniversary of the death of Stonewall Jackson.

"He died in a house that is still standing at Guinea Station in Virginia, on the line of the Richmond, Fredericksburg, and Potomac Railroad," says Edward M. Alfriend, in Lippincott's Magazine.

"His left arm was amputated at the shoulder, being taken out of the socket. When he closed his eyes in death his little daughter, then two or three years old, lay on his breast with his right arm over her.

"His dying words were: 'Pass the infantry rapidly to the front.' 'Tell A. P. Hill to prepare for action.' 'We will pass over the river and rest under the shade of the trees on the opposite side.' He was delirious, and, like Napoleon's, his mind, as it feebly fulfilled its last offices, was with his military past.

"So sank to rest one of the knightliest soldiers that ever 'wore sabre on his thigh.'

"As General Dick Taylor said of him, 'How to estimate his genius I know not, for he was ever superior to occasion.'"

TO CURE A COLD IN ONE DAY. Take LAXATIVE BROMO QUININE TABLETS. All druggists refund the money if it fails to cure. E. W. GROVE'S signature on each box 25c.

Don't eat "wind" crackers. Eat "Triscuit," the electric baked biscuit, and be fully nourished. Greatest cracker. Ask Grocers.

For the Patriot.

Letter from the Capital.

Washington, May 4, 1903.

Postmaster General Payne will spare no steps to bring the abstraction of official papers from Tyner safe before the courts, and as a preliminary step has made President Roosevelt acquainted with all the details of the case to date, in order to have the Chief Executive's cognizance and cooperation in all the steps taken. Mr. Payne feels that his kindness to Judge Tyner was seriously abused, and had he not tempered justice with mercy the later official would have been dismissed in disgrace some time since instead of being allowed to resign, in order to save his name and fame from stigma. Now Mr. Payne is thoroughly aroused, the more so since his clemency has been made the basis of insinuations that he has not been in earnest in regard to the current investigations. He has recommended that the Tyner case be taken to the courts and has advised that the matter go to the United States Attorney having jurisdiction in the District of Columbia, with instructions to submit the case to the grand jury. President Roosevelt's reputation as a reformer points to a vigorous campaign against official offenders as soon as he can return to the field of action.

In addition to the Tynet matter there has been disclosed the fact that a number of clerks performing services which should come under the classified lists of the Civil Service Commission, are on the rolls as "laborers," being appointed to those rolls in order to escape examination. This is a direct violation of the law. It prevents the appointment of eligibles who have passed examinations, as the positions are filled by the so-called laborers, and in some cases promotions are made from these same laborers to positions under civil service rules. The result of the disclosures has been that a number of persons have been dismissed, others have been given the choice of getting out or actually performing manual labor, and there has been a wholesale holding up of promotions which were to have gone into effect July 1.

General Miles' report on conditions in the Philippines as he found them did not provoke as much interest as such a document from the commander of the army might have done under other circumstances. In the first place, it really disclosed nothing new and contained nothing sensational. The only information it gave in addition to matters threshed out many times before, was that some irregularities existed in dealing out supplies, but these charges have yet to be proved. In the second place, the War Department, in issuing the report saw fit to incorporate with it the reports of the chief officers of all departments which came under General Miles' observation, and these documents were practical refutations of the latter's findings. Whatever political use partisans may make of the document, it can be said that the hunters for sensational Philippine atrocities will not find this a storehouse of abuses and misconduct.

The decision of the Supreme Court, made early in the week on the disfranchisement of the negro voters, leaves the question still in abeyance, and in much the same status as before. The way pointed out is that the redress for a political wrong lies wholly in the political field and that the voters of the country themselves, either directly or through their Congressmen can make any redress which may be necessary. Since there is a constitutional guarantee that each House shall be the judge of the elections, returns, and qualifications of its own members the case is legally or rather politically provided for.

Today there goes into effect an anti-expectoration law in the city of Washington, which in this respect has been behind a number of the more progressive cities of the country. Visitors have remarked on the fact that Washington, otherwise a remarkably clean city, had no such regulation. Major Sylvester, Chief of Police has evolved a novel scheme in the enforcement of the law, First offenders will not be arrested, but will be handed a neat card setting forth the new law and its reasons. After that the rule will be rigidly enforced in regard to sidewalks, public buildings, and conveyances.

Adams.

Not on the Map.

"The older I gets, the less use I has for a 'ome-grown Englishman," said the Captain of the Newfoundland fishing-schooner, who had but recently had his cod-traps confiscated by an English man-o'-war for violating the French shore-line treaty.

"An 'ome-grown Englishman," continued the Captain bitterly, as he mechanically hefted a dried codfish, "don't know and won't believe there's anything in the world outside of England.

"Some time ago, down here on the Labrador, we had a parson sent to the settlement by the London Mission who knew even less than most of 'em, an' he 'ad a brother with 'im as knew less than he did. When the brother was thinkin' about goin' 'ome, he comes to me and he says, 'Skipper,' says he, 'I wants to take a long sea-v'y'ge goin' 'ome. I wants to go on a sailin'-vessel. 'Ow can I go?'

"'Well,' I says, 'if you want a long cruise, you might get a barque goin' to Brazil with codfish.'

"'I'll do it,' says he. Next day he comes back and he says, 'Skipper,' says he, 'I've looked all over the map of England and I can find Brastol (Bristol), but I don't find Brazil.'"—Lippincott's Magazine.

Handy Little Book.

A neat little gray covered book entitled "Care of Invalids," published by The Mutual Life Insurance Company of New York, has just reached us. It is a manual for reference and would be useful in every family as it tells how to care for the sick, the sick room, foods, nurses, disinfectants, drainage and many important points worth knowing by the home nurse. The book is sent free to those who write to the company a 32 Nassau street, New York City, for it.

CASTORIA.

Bears the Signature of Chas. H. Fletcher. The Kind You Have Always Bought

The Quincy Patriot.

SATURDAY, MAY 9, 1903.

Lyman R. Prescott.

News was received Thursday of the death of Lyman R. Prescott at Emigrant Gap, Cal., a brother of George W. Prescott of this city. He was twenty years of age on his trip to the gold mines on the Pacific coast. His brother William Gardner, went during the gold excitement in 1849, and was five months on his voyage around Cape Horn; and on arriving at San Francisco, he wrote home that he had had a short trip, as others who went about the same time, were six to seven months on the voyage. There were no railroads to the Pacific in those days, and his brother went in 1852 by way of the isthmus, in less than thirty days.

Lyman R. Prescott was born in October, 1832, and was seventy years old last October. He never returned to his native home, but always remained in the mining region, near Nevada City. His brother George went twice to see him, but could not induce him to return to his old home as he considered the climate in California much superior to that of New England.

At Quincy Mansion School.

The "Canterbury," where the pupils of the Quincy Mansion School held their sale on Tuesday afternoon and evening, presented a very attractive appearance.

In Livermore hall was arranged the booths of art and fancy articles. The former was tastefully festooned with green and white bunting and was presided over by the Misses Dearborn, Peterson, Clem and Howard while the table of fancy article was made effective with its patriotic drapings of red, white and blue, and was in charge of the Misses Dewey, Seligman Acheson, Shearn and Sheldon. Miss Miller and Miss Curtis had charge of of the Palmist corner.

The lower hall with its array of Chinese lanterns suspended from the ceiling presented a festive appearance. Everything to tempt the palate was for sale. Coffee was served by Miss Wood with Miss Monroe at the cake table.

From a well filled well was dispensed lemonade by Miss MacKensie and Miss Sargent. Misses Cobb, Dunlap and Lawton had the candy table in charge. The domestic table was in charge of Misses Snell, Goddard and Corinne Barbour.

Artistic and dainty was the Japanese tea room enhanced by the lovely costumes of the following young ladies, Miss Batcheler, Balmore, Greene and Miss L. Laconey.

The telegraph office where Mademoiselle Roux, Miss Night, and Miss Maltby operated sent its messages through the medium of Misses Hatch, Laconey and Eppler.

A most attractive feature was the old-fashioned room, with its spinning wheel, fire-place and all other appointments belonging to an old-time kitchen. Here the guests could be served to an old-fashioned supper of bake beans and brown bread. Miss Wooten presided with Miss Marceau and Miss Cummings.

Miss Shaw and Miss Smith were cashiers and Master Theodore Marceau was in the capacity of aid.

May Festival.

The annual May festival of the Washington street Congregational church was held Wednesday evening under the auspices of the Ladies' Aid Association in the vestry of the church.

The program for the entertainment consisted of selections by the orchestra; solo by D. J. S. McCurdy; violin solo by Frank Sautter; readings by E. P. Barrows; clarinet solo by F. H. Brooks; solo by Frank H. Newcomb with chorus by a quartette and selections by the Glee club.

The several tables were presided over as follows:

Candy,—Mrs. H. D. Adams, Miss Ethel Lapham, Mrs. George P. Eaton.

Housekeepers,—Mrs. Thomas B. Pollard, Mrs. P. H. Holman.

Flowers,—Mrs. R. A. Grant, Mrs. F. W. Eaves, Mrs. L. H. Turner, Miss Margaret Thomas.

Ice cream and punch,—Mrs. G. E. Bailey, Miss Clara F. Duffield.

Fancy,—Mrs. C. W. Newcomb, Miss Kate Starbuck, Mrs. M. E. Wight, Mrs. E. R. Stone.

Apron,—Mrs. Charles Damon, Mrs. S. P. Hayden.

Cake,—Mrs. T. B. Thomas, Mrs. William Chubbuck.

There was a large attendance Thursday evening at the second night of the May festival at the Washington Street Congregational church. The entertainment provided was a pleasing one and consisted of soprano solos by Mrs. Emma S. Moore; contralto solos by Miss Nina B. Gage, piano solos by Mrs. Charles Sampson, and a trio by Mrs. George K. Carter, Miss Bessie Drew and Miss Nina B. Gage.

The entertainment closed with a parlor dialogue entitled "A Business Meeting." The several characters were impersonated by Mrs. Rollin H. Newcomb, Mrs. Fred Drake, Mrs. Thomas B. Pollard, Mrs. George P. Eaton, Mrs. P. Holman, Mrs. Herbert D. Adams, Mrs. E. Holman, Miss Ella M. Freeman, Mrs. T. C. Thomas, Miss Etta F. Lapham.

Brass Foundry at Shipyard.

Ground has been broken in the rear of the pattern shop at the Fore River shipyard, for the new brass foundry which the increased growth of the work of the yard has made necessary. The building will occupy the site of the old orchard near the dining club house, and will be 75 feet by 76 feet in area.

The equipment will be sufficient to cast the large manganese bronze parts of vessels and machinery hitherto procured from outside foundries. It is expected that shapes of five-ton weight can be cast, which will include propellor blades of the largest size and the large sections of the frames of vessels.

Vespers.

The last vespers before the summer will be held at the Wollaston Congregational church, Sunday at 4 o'clock with the following music:

Te Deum,	Wagner
How lovely are the messegers,	Handel
Soprano solo,	Selected
Trio—Protect us through the coming night,	Cushmann

A very enjoyable dancing party was held at Faxon hall Thursday evening under the auspices of John A. Boyd camp, Legion of Spanish War Veterans. The prime object of the party was not only to furnish an evening of enjoyment to their friends but to raise funds for the purchase of a stack of arms. Fifty couples participated. The floor was in charge of George A. Wardwell, who was assisted by George F. Phillips, George E. Adams, Harry Chase, John R. McGrath, John Fitzgerald and William J. Colligan.

CITY BRIEFS.

Fair and warmer Sunday.

Three weeks to Memorial day, which comes on Saturday this year.

Mrs. Lydia Manter, left Thursday for Stonington, Maine, where she is to spend the summer.

The contract for supplying coal to the public schools has been awarded J. F. Sheppard & Sons.

The physical training class will hold a May party in Quincy Music hall Monday evening, May 18.

Dr. Fred E. Jones has gone to Keutucky on a visit. He was accompanied by John R. Graham.

Mr. and Mrs. Walter E. Burke are settled in the Durgin house on Woodward avenue, moving in last Saturday.

Al Flowers, moterman on the Street Railway, recently found a gold lodge jewel which he has returned to its owner.

Mr. Joseph W. Stancomb left Sunday night with a Boston friend, for Maine where they are enjoying a week's fishing.

Shirley Nutting and family and John Hall, Jr., have moved from Revere road to the Churchill house on Hancock street.

A. W. Parker left Tuesday afternoon for Nova Scotia, being called home on account of the serious sickness of his father.

Charles S. Hanna of High School avenue has moved to Wollaston, into the house at the corner of Belmont and Fayette streets.

Mr. and Mrs. F. W. Crane of Revere road entertained friends at their home Tuesday evening with a pianola concert. Refreshments were served.

Mr. Michael Pitts and family have moved from School street to their new house recently erected on Hancock street near the new car station.

David J. Barry, night officer at police headquarters, who has been ill, threatened with pneumonia the past two weeks, resumed his duty Tuesday.

A number of the city officials and City Council Committee on Street were entertained with a banquet at the Great Hill house, Houghs Neck, Saturday night.

The civil session of the Superior court at Dedham came in Monday. Among the cases on the trial list is that of J. F. Sheppard & Sons against Mayor Bryant.

Mrs. Clarissa Harris of Beechwood, (Scituate,) passed away Sunday. She was nearly eighty years of age, and the mother of Mrs. Alice Litchfield of Bigelow street.

The body of the man killed by the car at Atlantic, April 21, was identified Wednesday as that of Wilbrod Tellier of Bridgewater, who has been missing since that date.

The Quincy High school base ball team played its first game in the Highland league at Merrymount Park Tuesday afternoon and was defeated by the Roxbury High school nine by a score of 15 to 12.

Theodore Hardwick's house on Chestnut street, looks fine since it has been in the hands of the painters. It is now a rich red and dark green, and is even prettier than it was, as a new house a few years ago.

Mr. John Dunham, a favorite of Quincy, who has been in poor health for the past three months, has gone to White Hall, New York, for a few months; if his health does not improve he will go to Colorado.

An important meeting of the Granite City club will be held this evening when action will be taken on the report of the special committee on the revision of the constitution and by-laws and the election of officers to fill vacancies.

The houses of Dr. J. F. Welch on Hancock street, and Mr. Eben W. Sheppard on Greenleaf street, are in the hands of the painters. The colors are not being changed as they seem especially suited to the style of architecture.

Sympathy is again extended to Mr James F. Harlow, who lost his eldest son on Sunday, after an illness of a few weeks. The death of the little fellow so soon after the death of the wife and mother is a great blow to Mr. Harlow. The funeral was held on Tuesday afternoon.

The new contagious hospital of the city on Sea street is now ready for occupany if necessary. The building has been thoroughly overhauled, repaired and painted and is now quite an attractive building. It is hoped however that it will be a long time before, if it ever has to be used.

The Merrymounts put up a great game Saturday afternoon at Merrymount park. They had for their opponents Harvard '04. The game was a close one and at the end of the seventh innings the game was a tie. Merrymount scored two runs in the eighth and Harvard one. In the ninth Harvard was shut out.

George L. Gill Rebekah lodge performed the work on several candidates at its meeting in I. O. O. F. hall on Thursday evening; also entertained Crescent lodge of Dorchester; the Board of Grand Officer D. D. Grace W. Mitchell and suite of East Weymouth, and Elsie L. Robinson, president of the Rebekah assembly and suite of Boston.

There will be a social supper at the Universalist vestry, Wednesday May 13, from 6.30 to 7.30 P. M. which will be followed by an entertainment. Rev. M. C. Ward will tell the story of the Wayside Inn. There will be readings from Longfellow's Tales by several young ladies. A miscellaneous musical program will be rendered with Miss Alice Barker of Dorchester, reader.

The annual exemplifications of the work of the Woman's Relief Corps will begin May 20 and continue until nearly July 1. Thursday, May 21, Edwin Humphrey corps 60 of Hingham will entertain D. Willard Robinson corps 13, Norwell; David Church corps 44, Marshfield; Gen. S. Thayer corps 94, South Braintree; Reynolds corps 102, Weymouth; Paul Revere corps 103, Quincy; George W. Perry corps 121, Scituate, and William Wadsworth corps 143, Duxbury. Other exemplifications will be held at Roxbury, June 16; Brockton, June 26; and elsewhere.

Frank F. Prescott, city editor of the Daily Ledger, returned Tuesday evening from the dedication of the World's Fair at St. Louis, and will tell of his impressions in the Saturday Ledger. Aside from the two cold, windy days, pleasant weather prevailed and they were gala days for St. Louis. The gaily decked city had visitors from all states of the Union and outside, and many notable guests. The dedication like the plans for the exposition was on a grand scale. Mr. Prescott and his brother also made stops at Buffalo, Niagara Falls, Cleveland, Indianapolis, Batavia and Albany.

May 6 was Thanksgiving day at Valley Forge in 1778.

Motorman Blair is seriously ill at his home on Elm place.

The fruit trees are full blossomed and look very handsome.

James F. Harlow, who was reported as ill, is able to be out.

Probate court will be held in this city next Wednesday morning.

Caterer Remick furnished the turkey supper for Hose 3, at Weymouth, Monday night.

Both the park and boulevard bills were passed to be engrossed in the House on Wednesday.

Miss Lulu P. Ruddy of Lynn was the guest on Sunday of Miss Abbie L. Phelps of Hancock street.

The Ames house on Whitney road has changed its color having been painted recently. It looks fine.

Senator Brackett voted against an investigation on the charges of Senator Raymond, as the affair occurred in 1902.

There were quite a few Quincy people who attended the Boston Letter Carriers' ball in Boston on Monday evening.

A largely attended and enjoyable sociable was held by the King's Daughters in Bethany chapel Wednesday evening.

The extremes of noon temperature during May for the last seven years were 93 and 46. Last May they were 86 and 50.

The maximum noon temperature of 86 for April was higher than during the six preceding years; the maximum of 30 was also lower.

The work of tearing down the historic Hancock Tavern in Boston began Tuesday. It will take but a few days to complete the work.

The handsome silver cups offered by the Granite City club for the two best season scores have been awarded W. W. Mitchell and Henry F. Tilden.

At the meeting of the Ancient and Honorable Artillery held Monday evening, Capt. Henry L. Kincaide was nominated as sergeant of artillery.

Messrs. Lewis Curtis and Ward Hayward have just completed painting the Prescott house on Spear street, and have made it look very attractive.

Rev. E. C. Butler, Mr. John O. Hall and Mr Charles H. Johnson are delegates from First church to attend the anniversary meetings in Boston the last of May.

Mrs. Victor E. Miller was chairman of the mothers' meeting held at Bethany chapel on Wednesday afternoon. The subject for the meeting was Spring Pastimes.

A great many houses have been improved this spring by a coat of paint. Freshly painted houses and well cared for grounds make the city look prosperous.

The wedding of Miss Anna Goodridge and Mr. William Gardner Spear is announced to take place in a few weeks. It is said they are to make their home in Hingham.

Miss Eliza Crane, who now makes her home at North Weymouth, left Wednesday for Dover Plains, N. Y., where she is to spend a few months with her brother's family.

A book sale is to be given soon in aid of the Day Nursery and everyone is invited to save their old books and donate them to this purpose; paper covered books being especially asked for.

The hearing before Judge Avery in the case of Bigelow F. Nay against Charles M. Bryant, which was set down for Thursday, did not materalize as the parties had come together and settled their differences.

The Friday club bring their meetings to a close on Friday afternoon the fifteenth, when a business meeting is to be held at the home of Miss Edith Randall, Coddington street. Officers for 1903-4 will be elected.

All the young men connected with the Patriot office are sporting canes decorated with the colors of the Louisiana Purchase Exposition. The canes are of coffee wood and very light in weight, and were carved by Indians of Mexico.

The benefit concert in aid of the Building Fund of the Y. M. C. A. gymnasium which Dr. Johnson has arranged for gives promise of being one of the best ever given in Quincy. The 50 cent tickets (the best of the house) are fast going. They are for sale by members.

The new ordinance which reduces the number of call men in the fire department went into effect Monday night. This resulted in a number of the call men being dropped. It is understood that the call men attached to the apparatus at the Central Fire station will hereafter sleep in the station. This will insure a working force responding to night alarms.

Samuel Evans, Esq., the European Aluminum expert, an employe of the Buckeye Aluminum Co., formerly of the British Aluminum Co., England, and the Pittsburgh Reduction Co., Pa., inventor of the only practical method of welding Alaminum, left this city on Wednesday for Buffalo, en route Niagara Falls, Pittsburg and Akron to Doylestown, Ohio, where the Buckeye Aluminum Co. is now establishing their new plant.

In order to replenish the registers of eligibles for the grade of clerk and carrier in the postoffice in this city, and that future vacancies may be filled without delay, the U. S. Civil Service Commission has announced a special examination for the Quincy post office, to be held in Boston May 20th. The required application forms and all information concerning the examination can be secured from Mr. McDougall at the postoffice.

Plans for the celebrating of Flag day on June 13, were discussed at the meeting of Adams Chapter at the John Adams birthplace on Monday afternoon. Recently the grounds about the house have been beautified by setting out trees and shrubbery, and now a large flag pole is to be erected on the lawn, and Flag day fittingly observed by a flag raising, with music, speeches and especially invited guests. Adams chapter is one of the most active in the society of the Daughters of the Revolution and their work in caring for the John Adams birthplace has been of great benefit to Quincy.

The gymnasium soliciting committee of the Y. M. C. A. held its regular weekly meeting Thursday evening at the new quarters of the association, and the Auxiliary served a supper which was greatly appreciated.

Leon A. Turner presided. Remarks were made by George H. Brown and Theodore Hermanson.

The following ladies were in attendance and did all in their power to give the boys a pleasant evening: Mrs. R. S. Hewitson, Mrs. C. W. Guy, Mrs. George Hatch, Mrs. C. F. Derby and Mrs. George Macfarland.

The Sewerage Commissioners have asked for contracts for extending the mains to Quincy Point.

Dr. J. H. Maloney, successor to the late Dr. McSweeney, has taken apartments at The Greenleaf.

Mrs. S. DeWolf Gamwell of Westfield Mass., is visiting her daughter, Mrs. J. H. Rummell at Hotel Greenleaf.

C. F. Carlson, who has been in the hospital undergoing an operation, has returned home and is about his store again.

Adams Academy and Quincy High will meet on the diamond next Tuesday afternoon for the great game of the season.

A hearing relative to the sale of cider will be held at the State House next Tuesday by the Committee on Liquor Laws.

Penniman's stable is rather shut in. The railroad have built a fence on one side and now the city has built a fence on the other side.

Mrs. J. H. Rummell, who has been out of town several weeks returned last week to The Greenleaf, her mother coming with her for a visit.

The approach to City Square on Hancock street, from School street, appears to be cut off by the solid brick wall for the new building on the Briesler estate.

The estate at No 65 and 67 Washington street known as the Sleeper house has been sold to The Atlantic Associates who buy for investment. Washington street land is in demand.

While at work wiring a new house at Weymouth on Wednesday, Edwin S. Beckford had the misfortune to fall down a chimney hole into the cellar. He received injuries to his head and eye, but is not confined to the house.

Mrs. George Pawsey and Miss Ella A. Wheble attended the seventeenth anniversary of Electa Chapter, Eastern Star, Wednesday evening, May 6, at Waltham as guests of Mr. and Mrs. Samuel Gidley, nee Miss Rose Littlefield of this city.

Mrs. Francis L. Hayward who recently sold her place on Mill street to Mr. James F. Harlow has purchased the Thomas Bailey Aldrich estate at Ponkapoag, Canton; an old vine covered country place around which will linger for years to come the memory of verse and prose so delightfully written there by Mr. Aldrich.

QUINCY POINT AND NECK.

A handcar on the new railroad at Quincy Neck was the source of amusement for about twenty-five boys Sunday. As there is a hill there, the boys would bring the car to the top and ride back at a very dangerous place.

Chief of Police Hayden, with Inspector McKay and Officers Larkin, Burrell, Holloran, Golden, Boutin and Cahill raided a double tenement house on East Howard street early Sunday evening and seized two cases of beer, a small quantity of whiskey and twelve empty cases of beer bottles. The house raided is owned by Henry H. Faxon and was occupied by Mrs. Bridget Malloy and Charles Calder. Mrs. Malloy and Calder were arrested for violation of the liquor law.

The business of the last meeting of the Quincy Point Young Men's club which was suspended on account of ladies' night, was settled in the usual manner and considerable mirth was caused by Dr. Bushnell, E. P. Barrows and T. B. Pollard in their remarks for and against issues that were brought before the organization. After a very pleasant and successful meeting President Turner addressed the members and finished by saying that he had a 'Fruit Cake,' a gift from D. J. Seward McCurdy, which he desired the members to dispense with. Mr. Seller provided plenty of lemonade and this part of the meeting was well enjoyed. The meeting was then adjourned.

It is probable that work building the main sewer to Quincy Point will be commenced next week.

The Fore River shipyard has received the contracts to build two carfloats from the N. Y., N. H. & H. railroad. They will be the largest car-floats in this country.

The Clan-na-Gael field day will be held this year at New Downer Landing, July 4th.

The cruising knockabout Dixie built by the Hanley Construction Company, for John M. Bird of New York is nearly completed and will go into commission in a few weeks.

The hull of the cruiser Des Moines, which since the launch last year has been tied up to the crane-pier in the fitting-out basin at the Fore River shipyard, has been dropped astern her full length, to permit the work on the pier to be carried on with greater dispatch. This work consists of filling the space between the concrete piers on which are the foot rails of the gantry crane, and when completed will give the necessary surface for railway tracks. When the tracks shall have been completed, it will be possible to move the armor plates for the battleships and other heavy weights on cars to the pier where the crane will set when on the vessels.

The endurance trial of the torpedo boat destroyer Macdonough will not take place until some day next week The trial board was unable to make arrangements for the test Thursday as requested by the Fore River Co.

A contract has just been given by the American and British Manufacturing Company of Bridgeport, Conn., to the Fore River Ship and Engine Company for nickel steel forgings for 32 three-inch field pieces to be delivered at the rate of four a month after the first delivery.

The Assessors have nearly completed their work in Ward Two.

The Ward Two People's Union will hold its next public meeting, on Tuesday evening, May 19, at 7.30 o'clock. The speaker of the evening will be Mr. F. E. Parlin, superintendent of the Quincy schools. The subject of his address will be announced later.

Beginning with next week, the employees of the Fore River Ship and Engine Co. will have forty-five minutes for dinner and will quit work at 5.30 o'clock. They will then have Saturday afternoons off. The men have been patiently waiting for this.

Dr. Welch Reelected.

The following officers have been elected for the ensuing year by the Quincy Cooperative bank.

President,—John F. Welch.

Vice President,—George H. Field.

Secretary and Treasurer,—Richard D. Chase.

Directors,—Andrew Milne, John H. Dinegan, Joseph W. Dennen, George W. Prescott, Henry O. Studley, Simeon Scammell, Elias A. Perkins, William S. Williams, Eben W. Sheppard, Horace E. Spear, John Harkins, Frank S. Patch, Daniel L. F. Chase, Frank W. Crane and John G. Roberts.

Auditors,—Horace B. Spear, Wilson Marsh and William T. Isaac.

Dean's Rheumatic Pills absolutely cure Rheumatism & Neuralgia. Entirely vegetable, safe

WOLLASTON.

Mr. and Mrs. Turner of Warren avenue have gone to Laurel Lake, N. H. for a few weeks' vacation.

Mr. Horace F. Bates has gone to Groton, Mass. for a few weeks.

A vaudeville entertainment is being arranged for the benefit of the Wollaston Unitarian church, and will be given in the vestry next Tuesday evening.

Rev. Jesse Wagner and Mrs. Wagner have given up their Wollaston home. Tuesday the household effects were moved to Waltham. During their residence in Wollaston the Wagners have made many friends who are sorry to have them depart.

Mr. and Mrs. Herbert Hicks of South Central avenue left Friday morning for Burlington, Vermont.

John G. Thomas and family have moved from Warren avenue extension to the new house just completed on Standish avenue, Wollaston.

The fourteenth annual report just issued by the Wollaston Cooperative bank shows it to be in a most prosperous condition. Mr. Herbert T. Whitman is president; Mr. Chandler W. Smith, vice-president; Mr. Herbert W. Pinkham, Secretary and treasurer; and on the board of directors are many well known business men of Wollaston.

A dispatch from Princeton, N. J., says the 91st annual commencement exercises of the Princeton Theological Seminary were held Tuesday. The second Maitland New Testament prize of $50 was awarded to G. T. Morrill, Wollaston, Mass. Announcement was made that the Rev. Dr. William Park Armstrong, instructor in New Testament studies, had been elected a full professor in this department.

It was stated last week that the bonds given by Joshua Lovett on the estate of his father, Joseph Lovett of Wollaston, was $75,000. It should have read $25,000.

John Hancock lodge, I. O. O. F., of Wollaston, visited Prospect lodge of Waltham last Saturday evening and were royally entertained. The bowling teams of the two lodges tested their metal on the alleys and John Hancock was returned a winner by 2,250 to 2,232 pins, taking two strings out of three.

A mother's meeting will be held at the Methodist Church, Wollaston, on this afternoon at 3.30 o'clock.

Mrs. Charles M. Bryant is to give a lawn party in June at her beautiful place on Wollaston avenue, for the benefit of the Day Nursery.

Rev. and Mrs. Edmund D. Webber, of the Wollaston Baptist church, are at home to their friends, Wednesday afternoons during the month of May at their home 68 Winthrop avenue, Wollaston.

The Merrymounts will play the Wason Produce team of Boston this afternoon at Merrymount Park, lower field.

A large audience greeted the eminent artist, Carl Faelton, who gave his piano recital at Livermore hall, Quincy Mansion school Wednesday evening. The program was made up of selections from Beethoven, Raff, Chopin and Liszt and were rendered with a perfection of technique and a brilliancy and delicacy of expression such as only a master of the piano like Mr. Faelton is capable of demonstrating. His auditors were very enthusiastic, recalling him again and again at the ending of the different groups of pieces. Mr. Faelton is said to have no equal in this country in his interpretation of Beethoven. At the close of the recital a huge bouquet of Jack roses was presented to the artist.

George H. Field has sold the house at 193 Arlington street, Wollaston, to Myra A. Winegar.

Mr. Albert S. Hazen who died at his residence at No. 465 Newport avenue, Wollaston, on Tuesday, was for many years engaged as a druggist in Boston.

Mrs. Lucy W., widow of Mr. Edward Chase, and mother of Rev. Edward A. Chase of the Wollaston Congregational church, died at her home at 20 Marian street Thursday. She was 76 years of age.

Miss Ethel P. Parker of Belmont street, Wollaston, was one of the lucky tweaty who received a five dollar gold piece from the Castle Square theatre manager for estimating on the attendance at that theatre for the month of April.

The regular meeting of the Wollaston W. C. T. U. will be held at 3 o'clock Tuesday afternoon, May 12, at the Methodist church. Mrs. Mary J. Lincoln, who is so well known in our city, will speak upon "Ideal Housekeeping." It is hoped every one interested will attend.

Master Lucien H. Thayer, son of Mr. and Mrs. E. G. Thayer of Willow street, Wollaston Park, who has been ill with pneumonia, is now convalescent.

Mrs. Lucy W. Chase, mother of Rev. Edward A. Chase, died at Wollaston May 7, aged 76 years, 9 mos. The funeral is from the Parsonage, Saturday at one o'clock, and is public.

The closing meeting of the Ladies' Alliance was held in the vestry of the Wollaston Unitarian church, Wednesday afternoon at 2.30 o'clock. In the absence of Mrs. Bennett the president, Mrs. Smith, the vice president, presided. The annual report of the secretary, Mrs. Edmund Taylor was read, also of the treasurer, Mrs. Mary Brown.

The officers elected for 1903-4 are: President, Mrs. George Bennett; First Vice President, Mrs. Chandler W. Smith; Second Vice President, Mrs. Frank Pratt; Third Vice President, Mrs. Eugene H. Sprague; Secretary, Mrs. Frank E. Parlin; Treasurer, Mrs. Mary Brown.

Quarry Accident.

John F. Murling, a quarryman employed at Galvin Bros., quarry, met with a serious if not fatal accident at that quarry Thursday. He was at work at the top of the quarry guiding a bucket with a tie rope. In some manner his feet became entangled in the rope and he pitched head first into the quarry, landing seventy-five feet below on the rocks.

He received injuries from which it is doubtful if he recovers. His left leg was broken, his neck and body cut and bruised, and a hole cut in his forehead. He bled profusely at the mouth and nose and it is thought he must have burst a blood vessel. The police ambulance was call and he was removed to the City Hospital. The unfortunate man has a wife.



THE NEXT MORNING I FEEL BRIGHT AND NEW AND MY COMPLEXION IS BETTER.

My doctor says it acts gently on the stomach, liver and kidneys and is a pleasant laxative. This drink is made from herbs, and is prepared for use as easily as tea. It is called "Lane's Tea" or

LANE'S FAMILY MEDICINE

All druggists or by mail 25 cts. and 50 cts. Buy it to day. Lanes Family Medicine moves the bowels each day. In order to be healthy this is necessary. Address, Box 295, Le Roy, N. Y.

ATLANTIC.

The Smart Set whist club will meet with Miss Grace Batson of Quincy, May 16, for a final good time.

Mr. and Mrs. John Halleran, who have been visiting Mrs. Hallerans, mother, Mrs. Kelley of Billings street, leave Friday for Toledo, where they will make their future home.

Mrs. Alfred Jelenik of Botolph street has returned from New York where she has been spending several weeks.

Atlantic is duly thankful for the moon these nights. Nature is more considerate than the electric light company which allows Atlantic about two nights a week to have its lights working in fair condition.

There is one man in Atlantic who owns a motor cycle which makes itself heard several rods away. This worthy citizen finds it convenient to be up and out of doors with the sun's first rays, whereupon those residents of Atlantic who would slumber at that hour in the morning are awakened by the puffing and clicking of the moter cycle which speeds up and down the streets with wonderful rapidity. It seems a fair example of the trite motto, "One man's meat is another's poison."

Word has been received from Porto Rico of the marriage at that place April 21 of Miss Lulu C. Nelson of Atlantic to Mr. Percy F. Morgan. Miss Nelson is the daughter of David C. Nelson a well known resident of Atlantic. Miss Nelson left here for Porto Rico some weeks ago.

It was a delight to the friends of Miss Alice G. Coe of Atlantic to hear her sing at the Memorial Congregational church last Sunday morning. Miss Coe's voice is showing a steady progress and is gaining much sweetness of quality in addition to its strength.

The audience particularly enjoyed the unique arrangement of "I heard the voice of Jesus say," which was rendered very effectively. The church was artistically decorated in cherry blossoms. The work showed the skilled hand of Mr. W. Jay Sanborn.

The pastor announced that by a recent gift the church building fund has increased from $505.50 to $646.50. Four new members were received into the church.

Herman Kellar of Walker street, is quite ill.

The special committee of the City Council on reduction of railroad fares to Atlantic will report at the next meeting.

Atlantic is waiting for some emergetic citizen to start a petition for 100 ride books on the train. It is a sorry pass when busy men have to get tickets by the five trip. A great deal of complaint has been heard, but as yet no one has stepped to the front to start a petition which every one would gladly sign.

Mr. W. R. Gay of Webster street has returned from an extended business trip in Pennsylvania.

Herman Keller of Walker street is ill with typhoid fever.

Miss Gertrude Thorn of Clive street is ill with scarlet fever.

Howard Whall of Webster street has rented his house for the summer.

Joseph Clark of Squantum street is completing the excellent appearance of his grounds by a new fence.

Letter Carrier John A. Welsh of Atlantic station will represent the Quincy carriers at the State Convention of Letter Carriers to be held in Boston, May 10.

DOWNS AND PARK.

Mr. Harold Winslow of East Elm avenue has sold his boat, Sappho, to Mr. Arthur Sadlier of Elm avenue, Wollaston Park.

"Ye deestrick skule" will convene at the Park and Downs church next Tuesday and Wednesday evenings, and promises to be an event of importance among the society folks of this burg. These exhibitions have lost none of their popularity as the years roll by.

MILTON.

Friday was a red letter day in the history of the Mission of Our Saviour church, for that afternoon the corner stone of the new church the society is to build was laid by Bishop Lawrence. The ceremony took place at 5 o'clock. At that hour the children of the Sunday school assembled at Ellsworth hall and marched to the site of the new church. They sang several hymns, following which Bishop Lawrence laid the corner stone and delivered a short address. At 7 o'clock the bishop and visiting clergy were given a dinner at the Granite House by the executive committee of the church.

An hour later the rite of confirmation was performed by the bishop upon a number of candidates. He then delivered an address. A reception was held at Ellsworth hall just previous to the dinner, or between 6 and 7 o'clock.

The box in the corner stone contains among other things a Bible, prayer and hymn book, constitution of the church, names of the communionists of the church, brief history of the mission, coins of 1903, journal of the last convention of the diocese of Massachusetts, and copies of the local and Boston papers.

The contest for the janitorship of the East Milton school has been settled by the appointment of Harry Brierly who has been employed as clerk in Christopher Graham's store for several years.

Commencing this week, East Milton stores will close Thursdays during the summer at noon.

The fire department was called out by an alarm from Box 31 at 7.59 last Saturday night for a brush fire on Pleasant street, near the Quincy line.

William S. Leavitt, one of East Milton's oldest residents passed away Wednesday. His death was due to old age. He was 84 years of age.

The comedy "Einer Muss Heiraten," and a march by thirty-two girls in costume, will be given at the Town Hall next Friday evening, to raise funds for the interior decoration of the High school building.

David Bernhard, known about East Milton as "the old tailor" was found dead in the small building in which he lived and had his shop, Saturday afternoon.

Mrs. W. G. Robertson of Concord, N. H., was one of the passengers on the Colonial Express Saturday morning. She will visit Baltimore, Washington and her son S. B. Robertson at Pittsburgh, Pa.

Rebekahs Work Degree.

George L. Gill Rebekah lodge initiated four candidates at its meeting Thursday evening and the hall was none too large to accommodate the large number of members and visitors who gathered to witness the work. The exemplification by officers of the lodge was performed in the usual creditable manner and evoked many words of commendation from the visitors. After the work of the evening there were brief addresses by the grand officers and others. The evening closed with a supper and social hour.

WEST QUINCY.

The West Quincy base ball team are arranging dates for this season's games. The club is stronger this year than ever before and with a little financial support there is no reason why Quincy people can not witness some good games this summer.

Mr. and Mrs. Edward Francis Murphy, nee White, whose wedding was the most brilliant of the early spring weddings at West Quincy, have returned from their wedding trip and will be at home to their friends after May fifteenth at 19 Fredericka street, Ashmont.

West Quincy furnished considerable business for the district court Thursday, the cases coming out of the moving of a building owned by Mrs. Hussey from property leased by Patrick Fanning.

The affair happened a week ago but it was not until Thursday that the cases came into court.

The several cases were as follows: Barney Mullarky and John H. Hussey were arraigned for assault on Patrick Fanning. They were found not guilty and discharged.

The other cases charged Peter J. Donaher, Barney Mullarky, William H. Callahan and John H. Hussey with larceny of reality, and William H. Callahan for trespass. All of these cases were continued until May 20.

Representative Fallon voted against the gypsy moth appropriation, and Representative Freeman was paired against it, but the bill was ordered to a third reading on Wednesday by a vote of 98 to 63.

Johnson & Anderson have leased the quarry and works of Franklin Hardwick & Son on Quarry street. They have installed a new boiler and machinery and W. R. Lofgren is rushing the construction of a new engine house.

The grounds about the Gridley Bryant school building have begun to look very attractive, and reflect great credit upon the janitor of the building.

SOUTH QUINCY.

Officer Boutin found a gang of boys on Liberty street, May 1, carrying an outbuilding through the street. The building was on fire and the evident intention of the boys was to dump it into the brook. When they saw the officer the boys dropped their burden and ran. The officer extinguished the blaze with buckets of water. The outbuilding had been taken from one of the stone sheds in that vicinity.

Mr. and Mrs. Joseph Bishop, nee MacLeod, who were married late in April, receive their friends after the fifteenth at 143 Federal avenue, Quincy Adams.

Miss Margaret F. McDonnell and Miss Catherine Coughlin of this city returned Wednesday after a most delightful trip of twelve weeks to California. They visited Pikes Peak and many other delightful places between the Atlantic and Pacific during their absence.

The Rev. Dr. Todd announced last Sabbath to his church that he had accepted of the position of Superintendent of Presbyterian Missions in New England offered him by the Home Mission Board in New York and the Presbytery of Boston. The pulpit will be declared vacant on the last Sabbath of this mouth. Rev. Dr. Todd will preach on Sunday.

That Miss Delia DeLaurier of South Quincy has a host of friends was evident from the large number of ladies and gentlemen who gathered Wednesday evening in her honor at the residence of Peter Reed of 7 Intervale street.

HOUGHS NECK.

It is said lobsters will be plenty on the south shore this season.

John McInnis was the victim of a horrible accident at Houghs Neck shortly after seven on Monday morning. McInnis who was employed by Charles G. Belding on the Metropolitan sewer was at work on a pile driver near what is known as the causeway. He was in the act of placing an iron cap on the top of a pile, preparatory to its being driven, when suddenly without warning the heavy hammer descended crushing his head to a jelly and cutting it off at the shoulders. Death was probably instantaneous. The unfortunate man was about 28 years of age, unmarried and resided at Houghs Neck.

Joseph A. Cahalan, a young man from out of town, was at Houghs Neck Sunday and on his way up in an electric car showed his freshness by repeatedly pulling the bell rope. He was requested by the conductor several times to desist but paid no attention to the request. He is also alleged to have tried to prevent passengers from getting on to the car. When the car reached Quincy the conductor caused the fellow's arrest and Monday in court he was fined $5.

For luncheon—"Triscuit," the electric baked biscuit—satisfying as a clear conscience. It's new. Choice. Ask Grocers.

SECOND CONCERT
GIVEN BY THE
WOLLASTON CHORAL SOCIETY,
MR CHARLES B. STEVENS, Director.
WOLLASTON BAPTIST CHURCH,
WEDNESDAY, May 20, 1903.
At 8 o'clock
May 9. p 2w-1-18-3t

TREMONT THEATRE BOSTON.
Beginning TUESDAY, May 12,
HENRY W. SAVAGE PRESENTS
GEO. ADE'S Latest Musical Comedy Success
PEGGY FROM PARIS
MUSIC BY WILLIAM LORAINE.
Eve'gs. at 8. Mats. Wed. and Sat. at 2.
May 9. 1w

MOTHERS.
BENT'S DESTROYER kills lice on children and all insects. Cures dandruff and falling hair. Harmless. 25c., at Weeks-Hill Drug Co.
Quincy, May 9. 3mos.

DRESSMAKING.
MRS. E. C. SHORES,
100 Upland Road,
QUINCY.
May 9. 4w

TAILORING and DRESSMAKING.
MRS. A. M. BRITTON could accept a few more engagements.
Address 59 Lunt street, Norfolk Downs.
May 2. 4w



THE PLACE TO BUY ARTISTIC ELECTRIC LIGHT GAS and OIL FIXTURES
We Have The Largest Assortment of LAMPS and FIXTURES in New England
Call and see them or send for Catalogue
THE WORLD
WE LIGHT
McKENNEY & WATERBURY, 181 FRANKLIN ST. BOSTON

READ AND LEARN.

By reading you keep in touch with the times. By keeping in touch with the times you are ready to pick up a good thing when it comes your way. When it comes to Clothing, Hats and Furnishings, this store is the place to pick up a good thing, and at the same time keep part of your money too. We keep nothing but
RELIABLE DEPENDABLE MERCHAN

ALL GOODS WILL BE DELIVERED FREE AT RESIDENCES IN QUINCY.

STRAW MATTINGS
FOR SUMMER HOUSES

Our new importation includes all grades from China and Japan, many patterns of which are exclusive. Always cool, cleanly, and sanitary.

RUGS

Royal Wilton, Saxony Axminster, Seamless, and other Axminster and Brussels rugs, in sizes 9 x 12, 8.3 x 10.6, and 6 x 9.

Hundreds of small rugs—Smyrnas, Wiltons, Axminsters, Japanese, etc., etc., at exceptionally low prices.

RUGS

Heavy Brussels Art Squares, many of them in Oriental designs and all reversible, sizes 7.6 x 9, 9 x 9, 9 x 10.6, and 9 x 12; price about $1.00 per square yard.

JOHN H. PRAY & SONS COMPANY

Pray Building 658 Washington St. Opp. Boylston St.

BOSTON

Represented in Quincy by Mr. Otho A. Hayward; in Wollaston by Mr. J. W. Wellington.

NOW!

Pack Away Your Winter Clothing

WITH

JAYNES' Cedar Lavender Compound

15 Cents per Package

Destroys the Eggs and Kills the Moths

It has been used and is highly recommended by

Mrs. L. L. Kenney,	20 Brook St., East Somerville
Mrs. H. M. Merriam,	46 Sullivan St., Charlestown
Alvin Smith,	18 Myrtle St., Malden
Mrs. Robert Burrows,	11 Hadley Place, Medford
George C. Foster,	9 Wesley St., Charlestown
S. K. Howard,	Malden
Charles Parker,	736 Second St., South Boston
Sarah M. Nemsee,	190 Atlantic Ave., Beachmont, Revere

And Hundreds of Others.

One pound of Jaynes' Cedar Lavender Compound, at 15 cents per pound, goes as far as three pounds of Gum Camphor, at 57 cents per pound.

Agreeable to use and very effectual.

Will not injure the most delicate fabric.

JAYNES SAVES YOU 25 TO 33 PER CENT ON ALL OUR STORE GOODS

JAYNES & CO.

(TRADE-MARK)

3 STORES

Washington St., cor. Hanover
Summer St., cor. South
877 Washington St., opp. Oak

BOSTON, MASS.

BANKRUPTCY NOTICES

In the District Court of the United States for the County of Norfolk, District of Massachusetts. In Bankruptcy. No. 7378.

TO the creditors of ARTHUR H. COOK of Weymouth, in the County of Norfolk and district aforesaid, a bankrupt.

Notice is hereby given that on the 9th day of March, A. D., 1903, the said Arthur H. Cook was duly adjudicated bankrupt; and that the first meeting of his creditors will be held at Boston, in Room 320 Tremont Building, on the 16th day of May, A. D., 1903, at 10 o'clock in the forenoon, at which time the said creditors may attend, prove their claims, appoint a trustee, examine the bankrupt, and transact such other business as may properly come before said meeting.

EMERY B. GIBBS,
Referee in Bankruptcy.

Brookline, May 5th, 1903. 9-1w

Administrator's Notice.

NOTICE is hereby given that the subscriber has been duly appointed Administrator of the estate of

JOSEPH LOVETT,

late of Quincy, in the County of Norfolk, deceased, intestate, and has taken upon himself that trust by giving bond as the law directs.

All persons having demands upon the estate of said deceased are required to exhibit the same, and all persons indebted to said estate are called upon to make payment to

JOSHUA LOVETT, Adm.

(Address) 53 State Street, Boston.
April 25, 1903. May-2 3w

Executors' Notice.

NOTICE is hereby given that the subscribers have been duly appointed Executors of the will of

LAURA A. BROWN,

late of Quincy, in the County of Norfolk, Mass., deceased, testate, and have taken upon themselves that trust by giving bonds, and appointing Henry G. Dillaway of Quincy, Norfolk County, Mass., their agent, as the law directs.

All persons having demands upon the estate of said deceased are required to exhibit the same, and all persons indebted to said estate are called upon to make payment to the subscribers.

(Address)
HENRY B. BROWN,
EDWIN STILES BROWN, } Executors.
May 2, 1903. 3w

Sheriff's Sale.

Commonwealth of Massachusetts.

NORFOLK, ss. Randolph, April 23d, 1903.

SEIZED on execution and will be sold by public auction on THURSDAY, the twenty-eighth day of May, A. D., 1903, at ten o'clock in the forenoon, at my residence on Short street, in Randolph, in the County of Norfolk, all the right, title and interest of the Old Colony Sand and Stone Company, a corporation had (not exempt by law from attachment or levy on execution) on the eleventh day of April, A. D., 1903, at ten o'clock, A. M. (being the time the same was seized on execution) in and to the following described real estate to wit:

About eighteen acres of land situate in Stoughton, in the County of Norfolk, and bounded and described as follows: Northerly by land of Nathaniel Wales and Lemuel Drake; easterly by land of Philip Holmes; southerly by land of Thomas Curtis, and westerly by land of said Curtis; being the same premises conveyed to the Old Colony Sand and Brick Company by C. Wesley Mowery, by deed dated March first, 1900, and recorded with Norfolk Deeds, Book 882, Page 198.

THOMAS FARRELL, Deputy Sheriff.
May 9. 3w

Probate Court.

Administrations were granted on several large Quincy estates at the Norfolk county session of probate court held at Dedham on Wednesday, and accounts were allowed on other large estates.

WILLS ALLOWED.

John J. Day of Quincy, James F. Sweeney of Boston executor; bond $200,000.

Bessie Louise (Pratt) Harlow of Quincy, James F. Harlow executor; bond $30,000.

Mary C. Sanford of Milton, Harriette L. Reed of Boston executrix; bond $5000.

George R. Chase of Medfield, Susan M. Chase executrix, bond $1000.

ADMINISTRATIONS GRANTED.

On estate of Lucy E. Miles of Quincy, Warren B. Miles administrator; bond $6,000.

Of Thomas Powderly of Randolph, Edward A. Powderly administrator.

Of Hattie L. Bates of Weymouth, Rufus Bates administrator.

ACCOUNTS ALLOWED.

Tenth on estate of Joseph W. Robertson late of Quincy for $75,448.97, and eleventh for $52,614.88.

On estate of Jeremiah Nightingale late of Quincy for $84,020.76.

SUNDAY SERVICES.

4TH SUNDAY AFTER EASTER.

Church services are inserted in this paper without charge, but none will be accepted to run until further order. A notice should be sent each week even though it is but a renewal. Give subject and special services when possible. Let all churches be represented—Eds.

FIRST UNITARIAN CHURCH—Rev. E. C. Butler, pastor. Morning service at 10.30. Preaching by the pastor. Sunday School 12 M.

CHRIST CHURCH, Quincy, corner Elm street and Quincy avenue—Rev. W. E. Gardner, rector. Holy communion at 8.30 A. M. Morning prayer and sermon 10.30. Sunday School at 12 05. Evening prayer and address at 7 o'clock. Authem for the day: "The Lord is my Shepherd" by G. A. MacFarren.

BETHANY CONGREGATIONAL CHURCH, junction Hancock and Chestnut streets—Rev. E. N. Hardy, pastor. Morning service at 10.30. Preaching by the pastor. Sunday School at 12 M. Young People's meeting at 6.15. Evening church service at 7.30. Address by Emanuel C. Charlton, chaplain and manager of the "The American Deep Sea Mission." Mr. Charlton is the hero of "The Singular Life" by Elizabeth Stuart Phelps and is a most interesting speaker. Free seats and every one invited to these services.

UNIVERSALIST CHURCH, Washington street—Rev. Merrill C. Ward pastor. Residence, 18 Ashmont street, Dorchester. Service of divine worship at 2.30 P. M. Subject: "Is it I?" Sunday School at 3.45 P. M.

CALVARY BAPTIST CHURCH, Franklin street,—Rev. William Alva Brady, pastor. Residence 25 Pleasant street. Preaching at 10.30 A. M. Bible School at 11.45 A.M. B. Y. P. U. at 6 P. M. Preaching service at 7 o'clock. Prayer meeting Friday evening at 7.30.

FIRST PRESBYTERIAN CHURCH, Water and Quincy streets.—Rev. J. Todd, D. D., pastor. Service at 10.30 A. M. Preaching by pastor. Sunday School at 12 M. Junior C. E. at 3 P. M. Senior C. E. at 6 P. M. Evening service at 7 o clock. Midweek service Thursday evening. Seats free. All are cordially invited.

FIRST UNITED PRESBYTERIAN CHURCH, Fort Square—Rev. W. B. Barr, pastor. Service at 10.30 A. M., preaching by pastor. Subject: "Why God's children should be happy." Sabbath School and Bible class at 12 noon. Bible class for young ladies under the direction of Mrs. J. B. Sutherland at 3.00. Y. P. C. E. meeting at 6.30. Miss Mary Harper, leader. Evening service at 7.30, a sermon to toilers by the pastor. Subject: "Dignity of Labor." This is the first of a series of four sermons to the laboring class.

CONGREGATIONAL CHURCH, WOLLASTON—Rev. Edward Abbott Chase minister. Morning service at 10.45. Preaching by Rev. Dr. Boynton. Sunday School at 12.15 P. M. Y. P. S. C. E. at 6.30 P. M.

MEMORIAL CONGREGATIONAL CHURCH, ATLANTIC—Rev. J. H. Whitaker, pastor. Morning service at 10.45. Sermon by the pastor. Subject: "Man's Need of Christ." Sunday School at 12 M. Evening service at 7 o'clock. You are cordially invited.

ATLANTIC METHODIST CHURCH, corner Newbury avenue and Squantum street. Rev. B. D. Beck, pastor. Morning service at 10.45 o'clock. Sermon by pastor. Subject: "Good and Good for Something." Sunday School at 12 M. Epworth League at 6 P. M. Subject: "Obedience to Our King." At 7 o'clock, song service led by chorus choir. Brief sermon by pastor. Subject: "The Self-wise Enquirer." All seats free. Every one invited.

FIRST CHURCH OF CHRIST, SCIENTIST, of Braintree, Christian Science Hall on Washington street, south of Hollis avenue.—Morning service 10.45. Subject: "Mortals and Immortals," Golden text: "Who shall ascend into the hill of the Lord? or who shall stand in his holy place? he that has clean hands, and a pure heart; who has not lifted up his soul unto vanity, nor sworn deceitfully." Psa m 24:3-4. Sunday School at 10.45 A. M. Wednesday 7.45 P. M., a testimony and experience meeting. Reading room open Tuesday, Thursday and Friday afternoons from 3 to 5 and Tuesday evenings. All are welcome.

CASTORIA.
Bears the Signature of Chas. H. Fletcher.
The Kind You Have Always Bought

The Quincy Patriot.

SATURDAY, MAY 9, 1903.

WEEKLY ALMANAC,	Sun Rises	Sun Sets	Full Sea. Morn	Full Sea. Eve,	Moon sets.
Saturday, May 9,	4.31	6 51	9.45	10.09	3.30 A.M
Sunday, "	10 4.29	6 52	10 30	10 45	4.05 "
Monday, "	11, 4.28	6.54	11.15	11.30	rises
Tuesday, "	12 4 27	6.55	12.00	12 00	8 03 P.M
Wednesday, "	13, 4 26	6.56	12.15	12.45	8.55 "
Thursday, "	14, 4.25	6.57	1.00	1.30	9.43 "
Friday, "	15, 4.24	6.58	1.45	2.15	10.27 "

Full Moon, May 11, 8.18 A. M.

This Week's Temperature.

The noon temperature of the week taken at Pettengill's jewelry store, is compared below with that of last week and the same day of month for three years:

	This Week.	Last Week.	In 1902.	In 1901.	In 1900.
Sunday,	46	53	53	60	55
Monday,	58	67	55	60	58
Tuesday,	64	66	71	50	58
Wednesday,	54	84	60	58	59
Thursday,	64	86	65	72	55
Friday,	65	58	63	66	55
Saturday,	—	47	68	68	68

Notes and Comments.

The Massachusetts House by a large majority desires that the newspapers shall have justice. The attempt of Mr. Bennett of Lynn to have the libel law amended, met with a flat failure on Thursday, when the bill had but 29 supporters. There were 137 in opposition. We notice that Representative Freeman was paired with the majority against the bill, while Representative Fallon was not recorded. Editors are usually careful not to do an injustice to any one, and are criticised oftener for not showing up some people, than for what they do publish.

Rev. Mr. Ward, pastor of the Universalist church in this city, before commencing his afternoon discourse Sunday, alluded to the fiftieth anniversary on Saturday last of one of his parishoners in the newspaper business. He said the newspaper was a credit to the publisher and an honor to the community, especially in these days when so much sensational matter is issued by the daily press.

The Weymouth Transcript is the name of a new paper started in Weymouth last week by M. E. Hawes, Esq., for many years connected with the Weymouth Gazette. The Transcript makes a very neat appearance, and as Mr. Hawes is well known and has many friends in Weymouth, there is no doubt but his new investment will meet with success.

It is up to Landlord Faxon or S. Penniman & Son to fix up the grounds about the stable to correspond to those of City hall. A walk to the office and a little grass seed would do the business and assist in beautifying Depot street.

First Church Sunday School.

Right after school Thursday afternoon the little ones began to gather in the chapel of First church for the Sunday school supper and social. Under the leadership of Miss Randall, superintendent of the school, the children were amused until half-past five when they formed in line for the grand march which ended in the dining room. At the tables were about one hundred and fifty, the kindergarteners being seated in little chairs at a long low table especially arranged for them. At this table were jam sandwiches in abundance, mugs of milk, cake and ice cream, while at the other tables there were hot rolls, cocoa, ham, sweet pickles, cake and ice cream.

After supper the little ones went to Colonial hall and enjoyed dancing until eight, after which there was dancing for the older ones in the school until ten. Mrs. Rideout at the piano played all the favorite pieces and responded generously to encores.

Day Nursery Meeting.

The monthly meeting of the ladies interested in the Day Nursery, was held Tuesday afternoon in the council chamber at City hall. In the absence of Mrs. W. T. Babcock Miss Emily C. Wild, the vice-president presided. There is now between one and two hundred dollars in the treasury besides furniture, etc., with plans for increasing the amount as several ladies have offered to give sales, lawn parties and entertainments for the cause.

It is hoped to secure a few rooms in the centre early in the fall and install a matron. The hard working mothers will appreciate the Day Nursery and do their daily work with lighter hearts if they know their little ones are in good care instead of locked up at home and running the risk of fire and otherwise getting into mischief.

Representative Fallon Opposes.

Representative Fallon spoke in the House on Wednesday in opposition to the amendment of Mr. Quirk to the general metropolitan parkway and boulevard bill providing that the appropriation should be spent only in completing work already begun. Mr. Quirk said the district has already spent all it can afford to for parks, and the industries of Massachusetts are leaving because they are overtaxed. The whole matter, he charged, has always been simply a real estate scheme, and if the Legislature keeps on increasing the debt of the state, it means the election of Col. Gaston as governor. Millions of of dollars of manufacturing capital have left Boston and gone West in the past few years, because high taxes made high rents.

The amendment was rejected and the bill engrossed.

Disagreeable on Late Trains.

The New York, New Haven and Hartford railroad should make some move toward ridding itself of the drunken and noisy crowds that patronize the late trains, especially on Saturday nights. If drunks must be transported from Boston to Quincy they should be kept in the smoking car, or put into a metallic car where they can fight it out among themselves.

As it is now there are nearly as many drunks in the passenger cars as in the smoker. Men, and often times women, in a state of intoxication, go through the cars shouting and using language that is anything but edifying.

☞ Mr. Joseph Pominville, of Stillwater, Minn., after having spent over $2,000 with the best doctors for stomach trouble, without relief was advised by his druggist, Mr. Alex. Richard, to try a box of Chamberlain's Stomach and Liver Tablets. He did so, and is a well man today. If troubled with indigestion, bad taste in the mouth, lack of appetite or constipation, give these Tablets a trial, and you are certain to be more than pleased with the result. For sale at 25 cents per box by all druggists.

—Mr. and Mrs. Charles H. Paine of Holbrook observed their golden wedding on Tuesday. Both were born in Holbrook, and Mr. Paine was a pioneer boot manufacturer.

For the Patriot.

Letter from the State House.

Boston, May 6, 1903.

Vetoes and corruption are the chief incidents of the legislative session this week. The situation in regard to each is unprecedented. Where are the lawers of the senate and house that they do not expose the imperfections of the bills which Gov. Bates finds so easily? The eighth veto has come in already and it is so well grounded that the members have no idea of opposing it. The governor picks them up on their faulty legislation and they must receive the criticism as meekly as possible. In addition to the lawyer of the house, and the members generally, who have their share of responsibility, there are the two committees of experts in each branch, the committees on bills in the third reading and on engrossed bills, and besides these, there are the two outside legal experts at the service of the senate and house respectively,—John E. Abbott and Henry Childs Merwin,—who are at the service of the members to see that their bills are properly drawn. Yet, with all this profusion of machinery to see that the everything is in parlimentary, legal and constitutional form, the governor finds that the bills are carelessly drawn, and that, for one reason or another, they ought not to become laws. His grounds have been so well taken that the legislature has not yet contested a single veto. Whether the committee on cities will concede that he is right on the Brockton tax rate exemption, remains to be seen. It is understood that a veto was prepared on that bill, but the senate recalled the bill just in time to prevent the veto from being sent in, as Senator Pratt, representing the district, had heard that a veto had been written. Three other bills have been withdrawn to save them from vetoes. So the governor continues to make capital at the expense of the legislature, and needlessly.

When it comes to the matter of corruption, the situation is equally unprecedented. At the time of writing, the action of the senate committee on rules on the case of George J. Raymond, the Boston merchant who was before them yesterday, remains undetermined. But there is no explanation which commands universal approval of the statement by Frank J. Lawler of Greenfield in The Springfield Republican. Both of the members reflected upon by him, have risen to a question of personal privilege and make their explanation. Neither one said more than a few words about the principal subject of Mr. Lawler's statement. One of them said he desired an investigation. The other omitted to say anything about it.

But that is only one case. The atmosphere of the state house is full of gossip of corruption as it never was before. Instance after instance is mentioned under the breath. Members of the legislature have evidence which is perfectly satisfactory to them of the guilt of their fellow members, but it is not of the sort which will hold in a court of law, and they are cautious about beginning investigations which result in nothing. It is currently reported that a senator has submitted to the governor five or six affidavits charging discreditable proceedings, to put it mildly, upon one of the members of the house. Gossip had already pointed to this member as one who made more or less of a practice of holding up measures in his committee as the price of his support. Only yesterday I was told of a member who, when asked how it was that he could afford to go to the state house, replied that he could put in enough bills which he could get money on for withdrawing to make it pay. Still another, when asked to support the bill to legalize the height of Westminister Chambers, is reported to have replied: "What is there in it for me?"

One charge current is that a member has tried to open negotiations on the score that he controlled a block of twenty-five votes. Various details are mentioned in different transactions. In no case is there evidence sufficient to warrant pushing matters to an extreme, yet there is current belief that the testimony is true. This year the sums concerned seem to be small, as far as they are mentioned, but there seems to be a more general desire to make something in a criminal way.

Yet the men who are guilty are doubtless a few compared with the great number of honest men. Petitioners who are honest, complain and so their side of the story becomes current. Most of the members are doubtless free from suspicion, but there are enough who are guilty, if current gossip is well founded, to disgrace the legislature. Perhaps some of these "grafters" are suspected by their constituents. Possibly some of them have spotless reputations at home. At any rate, the districts have sufficient warning, every one in the state, not to send a representative again unless he is above suspicion.

The senators who were declared to be in contempt and whose seats have been vacant for a week during their suspension have complied with the order of the senate and have made their written apology.

One of the surprises of the week has been the large vote yesterday of 155 to 22 in favor of the constitutional amendment that specific amendments to the constitution must be submitted to the people upon petition of 50,000 voters. The amendment is guarded in such a way as to prevent the hasty adoption of amendments. But the tendency of the times toward a larger democracy is great. One of the senators who is an employer of labor is much exercised over this popular tendency and says that the people would do away with the Legislature altogether, when he anticipates great injustice will be done to employers by the laws approved by the mass of the people. It is true that growing apprehension is seen on the part of the conservatives and it would not be strange if this amendment were defeated before it reached the people.

The vote in the senate this afternoon of 24 to 13 for accepting the report of the committee on rules against undertaking any further investigation of the charges of George J. Raymond, the merchant who used his statement of corruption as a basis of an advertisement, does not command complete approval.

The report of the coal investigating committee included a bill to prevent illegal combinations in restraint of trade and this bill was ordered to a third reading in the senate this afternoon with no debate. But it is to be expected that this bill will be debated, for business men are criticising it as wildly extreme and it has been subject to some sharp newspaper condemnation. The subject is so large that it would be a misfortune to make a false start. It is unlikely that the bill will be put through, if it gets through without a protracted discussion. Rule.

Strong heart, lungs, stomach, muscles, bones, teeth, great nerve power, good blood—try "Triscuit," the electric baked biscuit and you'll have them. Ask Grocers.

Full moon next Monday evening.

Reception to Seniors.

One of the annual events in the social life of the High school students is the reception given the Senior class by the Juniors and last week Friday evening the building was brilliant with light and happy people.

In a cosy corner made attractive with rugs, etc., were the reception committee: Headmaster Charles F. Harper and Mrs. Harper, Mr. Maurice B. Smith, Miss Madeleine Fish, Miss Elizabeth Souther and Mr. Lawrence Allen, president of Class 1904. The ushers were: Wallace Bennett, Homer C. Morrison, Ralph Odiorne, Arthur Thomas, Lorenzo Gilson, Herbert Percival and Robert Sibley all of 1904.

Music for the reception and dance was by Barker's orchestra; Mr. Henry Barker, violin, Mr. Johnson, cornet and Miss Bertha Hanson, piano.

The grand march was opened by Headmaster and Mrs. Harper and ended by President Allen and Miss Mills, vice president of 1904. Dancing was enjoyed until half past eleven. For those who did not care to dance there were tables for games arranged in the main corridor and a cosy corner on the stair landing which was pretty with rugs, cushions, lamps and chairs.

Lemonade and crackers were served from two tables, one decorated with crimson and gold, the senior class colors the other black and orange the junior class colors. The order of dances were in blue and red the school colors.

It was a remarkably pretty party, the light gowns of the girls adding to the effectiveness.

The class or 1904 is to be congratulated upon their success, for on all sides nothing but praise and commendation was heard of their pretty dancing party.

Henry Penniman.

Word has been received in Quincy of the death at Winthrop, Me., Tuesday noon of Mr. Henry Penniman, who was well known to many in Quincy. Mr. Penniman was born in Quincy, May 6, 1834, but went to Winthrop, Me., when 16 years of age and has since made that town his home. When the Civil war broke out he enlisted and became first lieutenant. He was taken prisoner at the battle of Gettysburg, escaped but was retaken. He was twice wounded, once seriously, in the leg, and was invalided home.

Since the war he had become one of the principal business men of his town, being engaged in the manufacture of men's clothing besides carrying on a large dry goods and gentlemen's furnishing store. He was also a large real estate owner in Winthrop.

He married May Bachelder of Winthrop who died a few years ago. He leaves three children, Edgar H. Penniman, Mrs. Russell M. Keene of Allston and Mrs. John Foster of Winthrop. Also a brother and two sisters who reside in Quincy, Stephen Penniman, Mrs. Thomas Magee and Mrs. John W. Moore.

Convention of Diocese.

The annual Convention of the Diocese will meet in Boston on Wednesday next, May 13.

The opening service will be held in Trinity church, beginning at 9.30 A. M. when there will be a sermon by the Rev. Henry Sylvester Nash, D. D., Professor in the Episcopal Theological School, Cambridge, and the Administration of the Holy Communion.

In the same church, in the afternoon, at 3 o'clock, the Rt. Rev. William Lawrence, D. D., Bishop of the Diocese, will deliver his tenth annual address to the convention. These services are open to all.

Delegates to this convention from Christ's Church, Quincy, are Messrs. Soloman Fuller, Elisha Packard and George H. Brown.

On the evening of the same day a meeting in the interest of the missions of the Diocese will be held in Emmanuel church, Boston, at eight o'clock. The Bishop of the Diocese will preside, and there will be an address of twelve minutes each by four speakers of this Diocese.

Congregational Convention.

Rev. E. N. Hardy of Bethany church of Quincy, was elected chairman of the executive committee at the annual session of the Norfolk conference of Congregational churches held Tuesday forenoon and afternoon at the First Congregational church at Brockton. Thirty-one churches were represented by twenty-six pastors and ninety-eight delegates. The Rev. F. W. Burrows of Braintree presided, with the Rev. A. H. Fuller of Easton as scribe, and Heman Howard of South Easton as treasurer.

The reports of the churches presented by the Rev. F. E. Butler of South Weymouth, showed a total membership of 6134, a net gain of 86. In benevolences, 36 churches show a total of $21,353 against $23,441 last year, and for expenses, 35 churches report $98,015 against $112,453 last year.

Rev. W. W. Dornan of Holbrook spoke in the afternoon on "Effects of Giving for Benevolent Objects Upon the Prosperity of the Church," and President S. B. Capen of the American board on "Our Foreign Missionary Work."

Representative of 1871-72.

Ex-Representative Henry H. Faxon was among those who attended the reunion of the members of the House of 1871 and 1872 at the United States Hotel on Wednesday, and was one of the speakers.

As to the Legislatures, Mr. Faxon said: "I believe the Legislatures have been growing worse and worse every year since we left. My secretary tells me that the one this year is the worst one we ever had."

Ex-Mayor Peter M. Neal of Lynn, blessed with 94 years, and H. S. Washburn of Boston, 89 years of age, were the oldest two members present. James S. Allen of Brockton, dean of the present House, was also there.

—Judge Robert O. Harris was unable to hold court at Brockton on Thursday and court was adjourned until Monday.

THE OLD RELIABLE
ROYAL
ROYAL BAKING POWDER
BAKING POWDER
Absolutely Pure
THERE IS NO SUBSTITUTE

Charles Gehr Lee.

With the close of the Lord's day, May third, Mr. Charles Gehr Lee passed from suffering. His sickness has been eagerly watched by many anxious friends, who hoped for his recovery, while realizing the seriousness of the case. At Wollaston on Thursday evening, February nineteenth, after chatting cheerily with his wife he was seized suddenly with hemorrhage of the brain.

Dr. Johnson was summoned immediately and later a specialist was consulted, but there seemed no chance for recovery. No effort was spared on the part of physicians, nurse or faithful wife to effect a cure and at times there was great hope of success. Mr. Lee regained consciousness and was able to converse quite freely with his wife.

He was too weak to rally however and finally passed quietly and peacefully away.

Mr. Lee was for many years a Boston business man, being connected with the United States Leather Company on Essex street. In his business he was particularly valuable and his place cannot be filled readily.

He was born in Hartford, Conn., Sept. 1, 1858.

He was married Dec. 13, 1882, to Anna Kate Goodrich, of Oneida, N. Y., who through the years has been his devoted comrade and constant companion.

He was an active member of Saint Chrysostom's Episcopal church. He was interested in all matters of city or ward improvement, and a worthy member of Wollaston lodge, F. and A. M. and St. Stephen's chapter, Quincy.

Few men would be as greatly missed from the community, and few could leave so grand a legacy of good citizenship, brotherly kindness, devotion to home and a true Christian life as he whose loss many mourn.

Monday Evening Club.

The speakers at the meeting of the Atlantic Monday Evening club were Hon. Eugene H. Sprague of Wollaston and Dr. Maria E. Drew of Atlantic.

Mr. Sprague's subject was "What the State of Massachusetts is doing for her unfortunates." His experience on the committee of the legislature had brought him in close contact with the work of the various institutions and his address carried with it the weight of that experience as he brought to the minds and hearts of the large audience in an impressive and interesting manner the immense benevolence our State is carrying on. He gave also a fine portrayal of the characters of Wolcott, Crane and our present Governor Bates as presented to him by his association with them in his Legislative duties.

Dr. Drew also from her experience pictured the woman physician as she is today, in an exceedingly interesting paper, full of brightness, information and dignity.

The music was a complete enjoyment, for the artists were Mr. and Mrs. Albert P. Briggs and Mr. Clarence E. Briggs, all of Cambridge, who always bring with them to the club a musical atmosphere the club delights in.

Mrs. Harry Read was the music committee for the evening and Mrs. George E. Todd the committee on the social intermission.

At the next meeting, May 18 Rev. Father Julian Johnstone of Quincy is expected to address the club on "Moral Education from the Roman Catholic Point of View," and Mr. T. D. Borst of Atlantic on "Life in the Markets."

Y. M. C. A. Notes.

The Board of Directors of the Young Men's Christian Association held its regular May meeting Monday evening at 8 o'clock. President H. B. Bailey being ill and unable to be present, Amos D. Albee was chosen chairman of the meeting. W. F. Cummings was elected a director of the Association.

The board voted to instruct the chairman to appoint a building committee; the said committee to secure plans for the gymnasium and other buildings contemplated by the Association. The chair appointed the following committee: Dr. E. R. Johnson, N. G. Nickerson, W. F. Cummings, Geo. E. Thomas, William H. Mitchell and President H. B. Bailey. This committee is expected to report at the June meeting of the Board.

Secretary Coburn reported that over $5,000 has been subscribed toward the new buildings. This is one-fifth of the amount to be raised.

The annual meeting of the Association will be held in June, and the following gentlemen were appointed a committee on nomination of officers and directors for the ensuing year; F. W. Crane, W. T. Isaac, W. R. Thomas, A. L. Melcher, and H. W. Pinkham.

Demolished by Automobile.

While driving in his buggy through North Weymouth on Sunday afternoon Mr. John Antone of Cohasset was struck by an automobile, in which were a man, two women and two children. The machine hit the buggy with such force that Mr. Antone was thrown violently to the ground and received injuries of a very severe nature. He was taken to his home.

The driver of the machine did not wait to see the result of the accident, but sped toward Quincy at a very rapid rate. The buggy was completely demolished.

As soon as the accident occurred word was sent to the police of Quincy and to station 11, Dorchester, giving a description of the machine and of the driver. The Quincy police saw the machine going through Hancock street at a furious pace, but were unable to stop it. Witnesses of the accident say the automobile was going at the rate of 40 or 50 miles an hour.

In Favor of Boston.

The city of Boston was given a verdict of $178,600 against the State last week in its suit to recover for ten acres of upland, beach and flats taken by the Metropolitan Sewerage Commission on Deer Island on April 2, 1890. A jury in the Superior Court before Judge Wait awarded $100,000 damages, which with thirteen years and one month accrued interest brings the total award up to $178,600. The petition for assessment of damages was brought some years ago and was heard by Judge E. C. Bumpus of this city as auditor, who awarded the city $114,890, with interest from the date of the takings. The assessment of the jury is $14,890 less than that found by the auditor, on account of a court ruling that the city could not recover on account of the location of the sewer outfall within 100 feet of the city's land.

Civil Trial List.

The following cases are marked for trial at the Civil session of the district court next Tuesday:

122. Ford vs. Swithin Bros. Granite Co. and National Granite Bank, tr.
130. Bates vs. N. Y., N. H. & H. R. R.

THE · LEWIS · F · PERRY & WHITNEY · COMPANY

· PAINTING · SPECIAL · FURNITURE · CARPETS · FABRICS · PAPERS · CRETONNES · TAFFETAS · LACES · RUGS ·

· DECORATION · SKETCHES · ESTIMATES · MAKERS · IMPORTERS · DESIGNERS · UPHOLSTERY · SPECIAL · ORDER · WORK ·

TREMONT ST. BROMFIELD BOSWORTH 8 SCHOOL ST. WASHINGTON

8 · BOSWORTH · ST · BOSTON · MASS

Capen—Barbour.

A very pretty wedding was solemnized Thursday noon at the residence of Mr. and Mrs. Thomas Seymour Barbour, 101 Beach street, Wollaston Park, when their daughter, Miss Louise Huntley Barbour was united in marriage to Rev. Randall Thomas Capen of Wisconsin. The ceremony was performed beneath a large bell of maiden hair fern, by Rev. Dr. Thomas Barbour in the presence of relatives and friends.

The bride was becomingly gowned in white silk with point lace trimmings and tulle veil. She wore pearls and carried a bouquet of bride roses. The maid of honor, Miss Gertrude Barbour, sister of the bride, was attired in pink silk muslin and carried a bunch of apple blossoms. Mr. Edward Capen of Wollaston, brother of the groom served as best man.

The decorations consisted of apple blossoms and maiden hair ferns. At the conclusion of the ceremony a wedding breakfast was served by Whittemore and Girard of Boston.

Mr. and Mrs. Capen departed on a short wedding trip and will be at home to their friends, after June the first, at 10 West Gilman street, Madison, Wisconsin.

Association Foot Ball Game.

A splendid exhibition of foot-ball was seen at Ward 3 play ground on Saturday, when the home team played against the Lynns. Quincys won by five goals to one. The visitors put up a very fast game, and made the home team hustle, but the Quincys won out by good judgment combined with hard aggressive playing, and team play.

The home team put up a better combination game than they have at any time this season, and should be complimented for abstaining from these individual exhibitions commonly called "grand stand plays." Individual plays are very nice to look at but better results are obtained by combination plays, and it is results that count.

Moved to Ohio.

The Bay State Aluminum Company which was established in Quincy some years ago on Granite street and which was recently sold to the Buckeye Aluminum Company is no more. This week all of the machinery used in the manufacture of aluminum goods was loaded aboard the cars and shipped to Doylestown, Ohio, where the company is erecting a large new plant. Mr. Leon Ward, who has been the manager of the enterprise since its establishment in Quincy will remain with the company. He left for his new home Friday, his household effects having already been shipped. Mrs. Ward will not accompany her husband but will remain in the east until fall when she will join Mr. Ward in Doylestown.

The Rebekah Assembly of Massachusetts, I. O. O. F., held its annual conference in Boston on Wednesday, and attended by Grand Master Buchell and other I. O. O. F. officials. These officers were elected: President, Julia A. Burroughs of Charlestown; vice-president, Mary A. Stebbins of Fitchbury: warden, Harriet E. Moody of Lynn; secretary, Sarah A. Barry of Charlestown.; treasurer, Mrs. Florence Hurn of Gardner.

The 13th annual festival of the Choir guild, which is composed of most of the vested choirs of Episcopal churches in the diocese of eastern Massachusetts, served to crowd Trinity church, Boston, to its capacity Wednesday evening.

A Farmer Straightened Out.

"A man living on a farm near here came in a short time ago completely doubled up with neumatism. I handed him a bottle of Chamberlain's Pain Balm and told him to use it freely and if not satisfied after using it he need not pay a cent for it," says C. P. Rayder, of Pattens Mills, N. Y. "A few days later he walked into the store as straight as a string and handed me a dollar saying, 'give me another bottle of Chamberlain's Pain Balm. I want it in the house all the time for it cured me.'" For sale by all Druggists.

Marriages.

LOWE—MILNE—In Quincy, May 7, by Rev. Dr. James Todd, Mr. Ivers Milton Lowe of Weymouth to Miss Jessie A. Milne of Quincy.

HOWLAND—WHITMARSH—In East Braintree, May 5, Mr. Edgar W. Howland of Rockland to Miss Grace T. Whitmarsh of of East Braintree.

MORGAN—NELSON—In Ponce Porto Rico, April 21, by the Rev. H. B. Thomas, Mr. Percy F. Morgan of Ponce, P. R., to Miss Lulu C. Nelson of Quincy, Mass.

Deaths.

HARLOW—In Quincy, May 3, William, son of James F. and Bessie Pratt Harlow, aged 4 years, 3 months and 28 days.

HOWLEY—In Quincy, May 3. Mr. William Howley of 157 Phipps street, aged 70 years.

O'BRIEN—In Quincy, May 2, Mrs. Mary wife of Mr. Timothy O'Brien of 264 Liberty street.

BODWELL—In Quincy, May 5, Mr. Ulysses G. Bodwell, of 148 East Howard street, aged 58 years, 1 month and 13 days.

HAZEN—In Quincy, May 5, Mr. Albert S. Hazen of 465 Newport avenue, aged 74 years, 2 months and 14 days.

LEE—In Wollaston, May 3, Mr. Charles G. Lee, aged 44 years.

CHASE—In Wollaston, May 7, Mrs. Lucy W., window of Mr. Edward Chase of 20 Marion street, aged 76 years.

DONAHUE—In Milton, May 7, Michael Donohue, aged 76 years.

PRESCOTT—In Emigrant Gap, Cal., May 6, Mr. Lyman Reed Prescott, aged 70 years and 7 months.

PENNIMAN—In Winthrop, Me., May 5, Mr. Henry Penniman, aged 69 years.

THAYER—In Braintree, May 4. Mr. Franklin D. Thayer, aged 63 years, 7 months and 7 days.

HARRIS—In Beechwood, May 3, Mrs. Clarissa Harris, aged 79 years and 11 months.

GOODMAN—In North Weymouth, May 2, Mrs. Catherine C. wife of Mr. Martin Goodman, aged 70 years.

LEAVITT—In East Milton, May 6, Mr. William S. Leavitt of Willard street, aged 83 years.

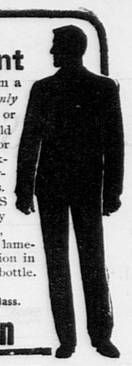
DONAHOE—In Milton, May 7, Mr. Michael Donahoe, of Robbins street, aged 76 years.

Benefit of Hospital.

Plans are being perfected for the carrying out of a new scheme for the benefit of the Quincy City Hospital.

A local grocer has offered the use of his store for two afternoons and two evenings to the Hospital Aid Association. The association is to furnish young women to tend, the grocer and his clerks assisting and also delivering all purchases and giving a liberal percent of the prof

JOHNSON'S ANODYNE Liniment



FROM HEAD TO FOOT

cures inflammation in any part of the body, from a cold in the head to a sprained ankle. *It's the only liniment* equally good for internal or external use. Every mother should keep it always in the house. For nearly a century it has been the quickest, safest, surest remedy for emergencies and has saved many lives. During the winter JOHNSON'S ANODYNE LINIMENT is a remedy of almost daily use in curing colds, coughs, croup, catarrh, bronchitis, la grippe, lameness, muscle soreness and pain and inflammation in any part of the body. 25 cents and 50 cents a bottle. The larger size is more economical. Made by

I. S. JOHNSON & CO., 22 Custom House St., Boston, Mass.

Cures Inflammation

BOSTON PRICES!

COAL

DELIVERED IN QUINCY.

GEO. E. FROST.

Telephone 128-3 Dorchester. P. O. Address Neponset.



We have recently installed new machines which are doing most excellent

Shirt, Collar and Cuff Work.

Send yours and try it.

Old Colony Laundry.

UNDER NEW MANAGEMENT.

Phone Connection.

Quincy, Nov. 1—tf

900 DROPS

CASTORIA

A Vegetable Preparation for Assimilating the Food and Regulating the Stomachs and Bowels of

INFANTS & CHILDREN

Promotes Digestion, Cheerfulness and Rest. Contains neither Opium, Morphine nor Mineral.

NOT NARCOTIC.

Recipe of Old Dr SAMUEL PITCHER

Pumpkin Seed - Alx. Senna + Rochelle Salts - Anise Seed + Peppermint - Bi Carbonate Soda + Worm Seed - Clarified Sugar - Wintergreen Flavor.

A perfect Remedy for Constipation, Sour Stomach, Diarrhoea, Worms, Convulsions, Feverishness and LOSS OF SLEEP.

Fac Simile Signature of

Chas. H. Fletcher.

NEW YORK.

At 6 months old

35 DOSES—35 CENTS

EXACT COPY OF WRAPPER.

CASTORIA

For Infants and Children.

The Kind You Have Always Bought

Bears the Signature of Chas. H. Fletcher.

In Use For Over Thirty Years

CASTORIA

THE CENTAUR COMPANY, NEW YORK CITY.

ABBOTT & MILLER'S

HOUGHS NECK,

QUINCY AND BOSTON EXPRESS.

Boston Offices—67 Franklin Street, 139 Kingston street, 36 Court Square, 11 Broad Street.

Quincy Offices—4 Chestnut street. Order Boxes, Quincy depot, Q. & B. St. R. R. building, C. B. Tilton's, Pastor's Drug Store.

South Quincy—Quincy Adams depot, 66 Quincy street, and Burns' store.

West Quincy—Kimball's store and depot.

Leave Quincy 8.30 and 9.30 A. M. Leave Boston 1 and 3.30 P. M.

G. M. MILLER, General Manager.

Furniture and Pianos moved and stored Light and heavy teaming.

P. O. address, Lock Box 3, Quincy. Telephone. 48-3, Quincy.

DAVID BROWN,

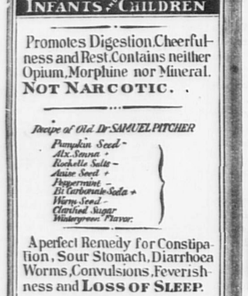
HORSE SHOEING,

Carriage Work and General Jobbing.

ARLINGTON STREET. - WOLLASTON.

Nov. 9. tf

Ins and Outs of Overcoats.



OUT OF THE WINTER COAT INTO THE SPRING WEIGHT

is already the tendency these sunny days. We have a great variety of goods suitable for Spring Overcoats in mixtures, coverts, etc., which we can make to your satisfaction. . . . . PRICES FROM $20.00 UPWARDS

M. L. MORTON, Tailor,

3 High Street, Cor. Summer,

BOSTON, MASS

Three minutes from South Station.

WOOD! WOOD! WOOD!

OF ALL KINDS.

DRY AND GREEN

At Lowest Possible prices.

THOMAS O'BRIEN & SONS,

Yard off Miller and West Streets,

WEST QUINCY.

Quincy, Jan. 10. tf

1867. 1903.

ELLA L. STETSON,

DEALER IN

BOOTS, SHOES AND RUBBERS,

66 Washington Street

Quincy, Mass.

Jan. 24. tf

W. G. CHUBBUCK

Furniture and Piano Mover,

IN AND OUT OF TOWN.

Furniture Packed and Stored.

Carpets Taken Up, Cleaned and Relaid.

JOBBING.

Orders left at Page's Pool Room, or Nickerson's Candy Kitchen, Music Hall Block; or at W. T. Arnold's Revere Road.

1p-tf Address, QUINCY, MASS.

The Quincy Patriot.

Sixty-Seventh Year

SATURDAY, MAY 9, 1903.

SINGLE COPIES 5 CENTS.

FOR SALE AT

The Patriot Office,	Quincy
Hartwell's Periodical Store,	Quincy.
H. P. Kittredge,	City Square.
J.P. O'Brien,	38 Hancock St.
C. F. Carlson,	near Quincy Depot.
Miss E. M. Freeman,	Quincy Point.
Sprague & Hobart,	Quincy Po nt
Shunk's Periodical Store,	Wollaston.
Thomas Gurney,	Atlantic.
Branscheid & Martens	Atlantic.
Branscheid & Martens.	Norfolk Downs.
Peter L. Litchfield,	Quincy Adams.
W. E. Nightingale.	South Quincy.
E. H. Doble & Co.,	West Quincy.
Henry Coram,	West Quincy.
Mrs. Lark's Store,	Brewer's Corner.
William Clark,	East Milton.
South Terminal Station,	Boston.
Fred J. Mullare,	Neponset.
N. R. Procter,	Braintree.
G. H. Hunt,	East Weymouth.
Arthur Dunham,	Houghs Neck.

Poetry.

For The Best.

F. L. STANTON.

Keep on hopin' for the best!
When the sun goes down the west,
You jest wipe your weepin' eyes:
Purty soon you'll see him rise,
Twinklin' through the dark an' dew.
Warn't the sunshine made for you?

Keep on hopin' for the best!
When the dark coms, take your rest.
When the mornin' breaks, jest take
All the sunshine they can make
There's a livin' line o' blue
In the stormiest sky for you!

Keep on hopin' for the best!
Pin the roses on your breast:
In the woods the violets blow,
Chirpin' sweet the sparrows go.
By the good Lord all are blest:
Keep on hopin' for the best!

Notes and Comments.

—The offer of Charles Fanning Ayer of Lowell, who was at one time a student here at Adams academy, to erect a monument on the Common at Salem, to commemorate the life and death of his ancestors, Lawrence and Cassendra Southwick, Quakers who were persecuted in the days of Puritanism has stirred the Witch City not a little. The design is that of a tiger rampant, with one paw on the neck of the woman, while the man holds another paw in his left hand and with the right clutches the throat of the beast. Naturally the descendants of the Puritans object to having their ancestors represented by a tiger, as one of them said, "If there were injuries they were of those times not these, and what is the use of putting them in a statue or monument.

—The latest addition to the cause of science is the discovery of the origin of smallpox which was made public at the Harvard Medical school, and which will bring everlasting renown to that institution. The germ is a protozoan, which is the lowest form of animal life, and from this knowledge efforts will be directed toward finding a cure for the dreaded disease.—Old Colony Memorial.

—Arrangements are being made for the removal of the world's largest and greatest printery, in Washington, to the new government printing office. This moving time for the big office will be the most stupendous undertaking of the kind ever experienced by the government, the type, presses and every character of machinery reaching into an amount almost impossible to estimate in weight. Of type alone there are millions of pounds, there being more than 500,000 pounds of nonpariel. Just how the moving will be done has not been decided. It has been suggested that a small elevated railway, running from the old to the new buildings would be a time and money saving arrangement. The new home of the world's greatest printing office is a model of beauty and convenience, with a total floor space of more than 400,000 square feet. The building is of steel frame, filled in with granite and brick, and spreads itself over nearly ten acres of ground. It has cost nearly two and a half million of dollars.

—William K. Vanderbilt, Jr., seems to have made all possible haste in going to call upon Mr. Vanderbilt, Sr., and his new wife. The flight of his automobile from Paris to Poissy was only eclipsed by the speed with which the cable has informed an anxious American public that William, Jr., is really quite pleased with the marriage. But unfortunately hardly have these tidings been digested when we learn that a London minister declares that the church doors were not open during the ceremony and are thrown into amazed conjecture as to how the bridal party got in.—Boston Budget.

—The Utopian settlement in Pennsylvania named Economy, which has long been held up as an example of what the ideal town might come to, by community of interests and efforts, has at last succumbed, shall we say to the inevitable? and be gobbled up by a syndicate, the title given conveying all the buildings as well as the land. There is another fair dream dispelled.—Old Colony Memorial.

—Andrew Carnegie unquestionably will do more good with his gift of $600,000 in Steel Trust five per cent. bonds to Booker Washington's Tuskegee Institution than with the $1,500,000 in which he makes over to Queen Wilhelmina to build a Temple of Peace at the Hague. The latter will give him an international monument: the other aid in the elevation of a race. Tuskegee Institute wastes nothing in keeping up appearances. Its pupils are accustomed to small economies, and they are trained by teachers who are satisfied with small salaries. The work it does for $150,000 a year could hardly be done by any white institution in the North for half a million. Booker Washington's idea is to make the negroes industrially efficient and therefore independent, raising them from the position of a menial and parasitic class to that of a self-sustaining element of the community. A million colored farmers, owning their own land and cultivating it intelligently, can furnish work to tens of thousands of colored carpenters, bricklayers, blacksmiths and shoemakers, and so afford opportunities for the growth of all kinds of capacity. When the example of Tuskegee has come to full fruition in the shape of similar institutes scattered all over the South, there will be no occasion to complain that white men do not give the negro a chance, because he will be able to make chances for himself.—Boston Beacon.

CASTORIA

For Infants and Children.

The Kind You Have Always Bought

Bears the Signature of Chas. H. Fletcher.

—France grows more varieties of flowers for making perfumes than any other country. All over Southern France, in April, are to be seen miles of roses, acres of violets, pessamine and tuberoses and orchards of orange trees that are cultivated for their blossoms. Persia, Turkey and Bulgaria, however, grow most of the roses for the precious ottar.

—No gift that has been made by Mr. Carnegie is more to be commended than the one announced a few days ago of $600,000 made to the Tuskegee Institute, over which Booker Washington presides. The work being done by this man among his people in the South is of incalculable value, not only to them but to the whole country.—Gardner Journal.

—In Sweden books are placed in third class railway cars for the free use of passengers. A similar plan is about to be adopted in Denmark.

—One of the competing aerostats for the airship prize offered by the St. Louis Louisiana Purchase Exposition will be the Stanley airship. Although not the largest vessel of its kind ever built, the airship will, nevertheless, be noteworthy for its size, The contrivance will have a total length of 228 feet and will consist of a cylinder 116 feet long, tapering at either end in a cone 56 feet long. The diameter of cylinder is likewise 56 feet. The entire machine will weigh 13,000 pounds, but the lifting capacity of the hydrogen gas with which it will be filled will be 21,000 pounds. Accommodations for thirty passengers with their baggage have been provided. Besides passengers, allowance has also been made for mail matter weighing 1,000 pounds and 1,000 pounds of ballast. The inventor hopes to attain rather fabulous speeds. His best time he thinks will be 130 miles an hour; his worst he places at 70 miles an hour. These speeds are to be obtained with propellers 10 feet in diameter moving at the rate of 800 revolutions per minute. Besides rudders, side planes are to be used for the purpose of keeping the ship in proper longitudinal trim.—Scientific American.

—Whatever the politicians may say, the people will not agree that the cleaning out of the postoffice rascals ought to be suspended because it may injure the administration. The administration cannot do better than probe the evils to the bottom.

—The Independent remarks: "While Zionism is trying to carry the Jews back to Palestine, the St. Louis world's fair proposes to bring Jerusalem to this country. One of the most remarkable of all the plans for that Exposition is a reproduction of the city of Jerusalem in a plot of ten acres; the walls, gates, churches, mosques, all to be reproduced, with the Garden of Olives."

—Scientists have about definitely concluded that the human beings originated in Borneo and India, and that the Indians of America came across the Behring sea land bridge along with the deer and other animals in late geological times. To study the region around Behring sea is manifestly a piece of research of the utmost importance, and some years ago Dr. Morris K. Jessup furnished the funds to conduct such an investigation, and students all over the world are awaiting with interest the publication of the results. Such evidence as has already been set forth suggests a long-continued intermigration and interchange of inventions, customs, myths and ideas in this region on both the Asian and American sides of Behring sea. In fact, in future, this particular region will be one of the special "culture areas" of the globe, known as the "Behring Sea Race."—N. E. Farmer.

—For lo, saith Solomon, the winter is past, the rain is over and gone, the flowers appear on the earth, the time of the singing of birds is come, and the voice of the turtle is heard in the land. —Herald.

—A newspaper man, while on the witness stand in Jefferson City, Mo., the other day, confessed that he had two $5,000 bills in his pocket. Very few newspaper men carry the whole of a week's salary with them 24 hours.

—We have lately been reading Booker T. Washington's autobiography. It was long since recognized as a wonderful story, but it grows even more wonderful in view of the remarkable tributes that have lately been paid to its subject as the foremost man of his race. It is more marvelous than fiction.—Boston Herald.

—Educators have long been considering improved methods of teaching in our public schools, with a view to bringing the child to think and reason for himself instead of depending on the teacher or text-book for his knowledge, or as it has been called, assimilation instead of stuffing. In Chicago the school authorities have appointed a committee of 22 principals of grammar and high schools in the city to present methods by which the children may be taught to reason and observe, to become self-reliant, and to acquire that freedom and independence of thought which will result in their emancipation from the slavery of the text-book—Milford Gazette.

—The Brooklyn Eagle has started the fourth boom of Grover Cleveland for the presidency.

If you really want to get the best part of these days you need to rise at five and get out of doors in the dewy morning. There is no time of year when the mornings are so refreshing, and the delights of early rising so tangible as now. Birds are singing, buds are swelling, the air is fresh and balmy and nature yields delights in the early morning that the late riser entirely misses.—Stoughton Sentinel.

—His excellency, Governor John L. Bates, is one of the ablest public speakers that has occupied the gubernatorial chair since John D. Long. He is as brilliant as Greenhalge, as tactful as Russell, as graceful as Wolcott, and and combines the arts and graces of all of them as no one of them did.—Somerville Journal.

Too Great a Risk.

In almost every neighborhood someone has died from an attack of colic or cholera morbus of 'em before medicine could be procured or physician summoned. A reliable remedy for these diseases should be kept at hand. The risk is too great for anyone to take. Chamberlain's Colic, Cholera and diarrhoea Remedy has undoubtedly saved the lives of more people and relieved more pain and suffering than any other medicine in use. It can always be depended upon. For sale by all druggists.

—The Melrose Methodist Episcopal church will build a $60,000 edifice of Scotch brick and stone.

—The school committee of Worcester has elected the principal of its South High school, Homer P. Lewis, as superintendent of schools.

The City Council

Three-quarters of an hour was sufficient to transact the business that came before the meeting of the City Council Monday evening. The most important matter was the famous Chubbuck street nuisance. This has been before the Council for a year, having come over from last year's Council. The original order called for $1500, and since the order has been before the Council there has been any amount of oratory wasted upon it. The matter has at last been disposed of by the appropriation of $500.

Councilman Johnson and Meyer were absent.

The Mayor forwarded the following appointments which were confirmed: Weigher of coal, William Cashman; Sealer of Weights and Measures, George Weston; Constable, John Evans.

The Mayor forwarded the bond of City Clerk Keith, which was approved.

The Mayor forwarded a letter from the street railway stating that on Monday, Tuesday, Thursday and Friday evenings a car would leave for Quincy Point only on the arrival of the 11.28 train from Boston and on Wednesdays, Saturdays and holidays the cars would run through to East Weymouth. Placed on file.

A large number of petitions for minor licenses were received and referred to the Committee on Licenses.

The New England Telephone Company petitioned for the location of one pole on Copeland street and for permission to attach wires to poles of other companies on Glover avenue. To Committee on Streets.

A petition was received for an incandescent light on Chubbuck street. To Committee on Streets.

The Committee on Licenses and State Aid reported upon a number of petitions which were adopted.

The Committee on Sewers and Drains reported a substitute order for $500 for widening the culvert under Chubbuck street and digging out the ditch from Chubbuck street to Bent's creek. Substitute order adopted.

Councilman Piper asked what this was to do. Councilman Adams replied: There are two points to be considered. First the sewage matter and second the surface water that drains into the pond. The sewage will be taken care of by the sewer which will be extended to that section this summer. The proposed culvert and digging of the ditch will drain the pond so that it will be but little more than a brook and it will carry off the water that drains into it from the street. As contemplated the $500 will cover the expense.

In reply to questions by Councilman Nickerson and Piper, Commissioner Knowlton said, the $500 will do what the order calls for. The culvet ought to be put in to take care of surface water. The $1500 contemplated taking care of the sewage matter which will now be taken care of by the extension of the sewer. It was not proposed to put a covered drain through the Raycroft properly but to dig out the drain, which was never as deep as it is proposed now to make it.

Councilman Whiton—The $1500 was to abate the nuisance but never could have done it under existing conditions. The Board of Health has stopped the cesspools running into the brook. The sewer will take care of all objectionable matter that now goes into the pond. The question of stagnant water will be taken care of by this drain. It is not intended to drain the pond but to take care of the surface water that comes from the street. It will be many years before any amount of money will have to be expended in draining the pond.

Councilman Nickerson asked if the amount could not be squeezed out of the appropriations for Bridges, Culvets and Drains.

Commissioner Knowlton said it could not and that this order was for a permanant improvement.

The order was then passed to be ordained, Councilman Piper voting no.

Councilman Loud offered an order for an incandescent light on Adams street near the Milton line. To Committee on Streets.

The order granting the New England Telephone Company a relocation for poles on West street and Quincy avenue was passed to be ordained.

The order granting the New England Telephone Company permission to attach wires to poles of other companies on Brook road, Willow street, Elm avenue, Union, Taylor and Whitwell streets was passed to be ordained.

Adjourned at 8 10.

Grammar School Ball Schedule.

The teams in the league play as follows:

Willard, at Gridley Bryant, May 2.
Lincoln, at Adams, May 2.
Hancock, at Coddington, May 2.
Gridley Bryant, at Lincoln, May 6.
Coddington, at Willard, May 6.
Adams, at Hancock, May 6.
Adams, at Gridley Bryant, May 9.
Hancock, at Willard, May 9.
Coddington, at Lincoln, May 9.
Gridley Bryant, at Hancock, May 13.
Willard, at Lincoln, May 13.
Adams, at Coddington, May 13.
Coddington, at Gridley Bryant, May 16
Willard, at Adams, May 16.
Lincoln, at Hancock, May 16.
Gridley Bryant, at Willard, May 20.
Adams, at Lincoln, May 20.
Coddington, at Hancock, May 20.
Lincoln, at Gridley Bryant, May 23.
Willard, at Coddington, May 23.
Hancock, at Adams, May 23.
Gridley Bryant, at Adams, May 27.
Hancock, at Willard, May 27.
Lincoln, at Coddington, May 27.
Hancock, at Gridley Bryant, May 30.
Lincoln, at Willard, May 30.
Coddington, at Adams, May 30.
Gridley Bryant, at Coddington, June 3.
Adams, at Willard, June 3.
Hancock, at Lincoln, June 3.

Anecdotes.

"I can't remember where I put my glasses," said Duncombe.

"Have you looked for them?" asked Mrs. Duncombe.

"No; but I will as soon as I find them," said Duncombe. "I can't see well enough without them to look now."

"I have no sympathy wid a strike," said Meandering Mike.

"But you don't blame folks for not working'," protested Plodding Pete.

"Ye can't strike unless ye've got a job, kin ye?" was the withering rejoinder. "Dey had no business goin' to work in the first place."

"Pretty fast travelling," said the drummer on the New York express to Mulcahy.

"Ah, now!" replied Mr. Mulchay, "ye should see the trains in Ireland! I mind whin I was in the station at Dublin wanst, and me cousin, Mike Branigan, was aboard the thrain, and his gurl had come down to bid him good-by. Just as the thrain started, Mike struck his head out of the windy to kiss her good-by, and be gorro! he kissed a cow in the next country!"

Common crackers dry up the blood. "Triscuit" makes rich, red blood. Ask Grocers.

BOSTON AMUSEMENTS.

Castle Square Theatre.

The announcement made by the management of the Castle Square theatre of a revival of William Gillette's great drama, "Secret Service," as the attraction at this house next week will undoubtedly find general favor. Gillette's appearances in this dramatic story and the clever construction of its scenes and incidents have made it one of the greatest successes of recent years, and its earlier performances at the Castle Square contributed not a little to its local popularity. The character of the hero, originally played by the author-actor, will afford Mr. Howell Hansel an excellent opportunity in a line of dramatic work in which he has been heartily commended and his appearance in it will be awaited with much interest by Castle Square patrons. Preparations are in progress for some most attractive stage settings for the play. The leading characters in this production have been assigned as follows: Brigadier General Nelson Randolph, James L. Seeley; Mrs. General Varney, Leonore Bradley; Edith Varney, Lillian Lawrence; Wilfred Varney, George E. Mack; Caroline Mitford, Mary Sanders; Lewis Dumont, Howel Hansel. The usual distribution of souvenir boxes of chocolate bonbons will be made at the Monday matinee.

Colonial Theatre.

John E. Henshaw, who is impersonating the leading character in "A Chinese Honeymoon" at the Colonial theatre, Boston, tells a peculiar story of how he came to play the leading role. Mr. Henshaw possesses a summer residence and a number of acres of land near Buzzard's Bay, in which locality he is nick-named "Cranberry John," on account of raising the finest cranberries grown in the Cape Cod district. The past season's crop was gathered early, and in getting them ready for market Mr. Henshaw employed a certain person to pack them in barrels and ship them to a leading commission merchant in Washington Market, New York City. But unkown to Mr. Henshaw the workman kept out about a half bushel of cranberries from each barrel and inserted a false bottom in each. The latter part of September Mr. Henshaw received a telegram signed by the commission merchants, advising him to come to New York at once, and was very much surprised to find that he had been swindled. There was nothing left for him to do but invoke the aid of the law, and in doing this in New York City, he being a resident of Massachusetts, must first give bond. The first person he met was Sam S. Shubert, manager of the Casino theatre, and he asked Mr. Shubert if he would go his bond, to which Mr. Shubert replied, "Yes, if you will play the part of Samuel Pineapple in 'A Chinese Honeymoon.'" Mr. Henshaw had hardly given a thought to an engagement for the season and was in a quandary what to do—cranberries on one side and the word pineapple on the other ringing in his ear, but Mr. Shubert's pleadings were so convincing that he finally consented to to become Samuel Pineapple.

Boston Museum.

It is especially appropriate that the final performances at the Boston Museum should be given over to what has proved to be one of the dramatic triumphs of the present season. To make this possible Mr. Frohman planned some time ago that his Empire Company should be the last attraction at the historic playhouse just before the demolition began. Being one of the managers of the Museum it was his wish that the Company should close with its triumph, "The Unforseen," at this house of historic renown. This farewell engagement began last Monday evening when the original Empire cast and the complete Empire production was introduced. The Empire Company holds a unique position. It is the only stock organization of its kind in America, and to the discriminating theatre-goer it is the standard organization of the period. Each season it has been Mr. Frohman's custom to present the members of the Company in two plays. The first of these for the current season was "The Unforeseen," but the success of the play was so great and the demands for its continuance so incessant, that Mr. Froham departed from his policy, with the result that the play became an all-season's triumph for the Company, making, breaking and holding all records for big business in the history of the Empire organization. The organization is headed by Margaret Anglin and Charles Richman and both are ideally cast. The engagement in Boston will be the final appearance together of these two artists in the same company. Matinees will be given on Wednesdays and Saturdays during the engagement.

Hollis Street Theatre.

It is not often that an actress goes to the length that Miss Viola Allen has in order that her production of "The Eternal City," now being presented at the Hollis street Theatre, Boston, be thoroughly artistic. During the past summer Miss Allen spent four weeks in Rome carefully inspecting the places which figure in Mr. Hall Caine's story. Of equal importance also, were the costumes worn by the players, and it was Miss Allen's purpose that these should be absolutely accurate. Miss Allen arranged with her manager to purchase in Rome, and from the Municipal Papal and Swiss Guard all those costumes needed in the play. As these cosumes have never been used on the stage, they proved a very considerable novelty and attract considerable attention, more especially those of the Swiss Guard. This guard has its place in history and the costumes worn by it has not changed in centuries. It was with considerable difficulty that new or little worn garment could be obtained, but this with American perseverance and ingenuity was accomplished. The consent of high ecclesiastical authorities had to be secured before original Swiss Guard costumes could be secured.

Tremont Theatre.

Mr. Henry W. Savage, who has given Boston theatre goers opportunities to hear "The Sultan of Sulu," "Prince of Pilsen," "King Dodo," and the English Grand Opera Company, is the sponsor for "Peggy from Paris," the latest work for the stage of George Ade, of "Fables in Slang," fame, which, after a five months' run in Chicago, is to be presented at the Tremont theatre, on Tuesday evening, May 12. The atmosphere and environment of the musical comedy are American, and Peggy is a native of a little country town, who through the generosity of a wealthy lady, has received a musical education in Paris, whence her vocal fame has spread over the artistic world. Her American nativity is not known outside of her immediate family. She is engaged by a Yankee impressario for a great operatic production in Boston, under the impression that she is a Paris stage divinity, who will electrify American audiences. She plays her part in French dialect, imitating the imported artist until near the close, when she has had enough of the silly honor, casts the mask aside and declares America is good enough for her.

WANTED—SEVERAL PERSONS OF CHARACTER and good reputation in each state (one in this county required) to represent and advertise old established wealthy business house of solid financial standing. Salary $21 00 weekly with expenses additional, all payable in cash direct each Wednesday from head offices. Horse and carriage furnished when necessary. References. Enclose self-addressed envelope. Colonial Co., 334 Dearborn St., Chicago.

Feb. 28. 26w

New Books.

The following is a list of new books at the Thomas Crane Public Library:

	Shelf, No.
Black, Alexander Richard Gordon.	312 55
Carryl, G. W. Lieutenant-governor.	238 54
Carson, W. H. Tito.	232 42
Conrad, Joseph. Youth, and two other stories.	324 65
Cooke, G. E., *editor.* Poets of transcendentalism: an anthology.	512 70
Dix, Beulah M. Little captive lad.	J 252 39
Dixon, Thomas, *jr.* Leopard's spots: romance of the white man's burden, 1865-1900.	239 61
Douglas, Amanda M. Sherburne series 10. Sherburne quest.	221 95
Eggleston, G. C. Master of Warlock: a Virginia war story.	258 81
Ely, Helena R. Woman's hardy garden.	464 16
Gulick, C. B. Life of the ancient Greeks. [Twentieth century text-books.]	352 22
Higginson, T. W. American orators and oratory.	77 49
Hutten, Baroness von. Our lady of the beeches,	301 56
Keller, Helen. Story of my life.	438 53
Kennedy, Sara B. Wooing of Judith.	208 86
Kingsland, *Mrs.* Burton. Book of weddings: manual of good form in all matters connected with the marriage ceremony.	61 62
Lant, Agnes C. Story of the trapper. [Story of the West series.]	157 31
McChesney, Dora G. Cornet Strong of Ireton's horse.	252 59
Macharen, Ian, *pseud.* Our neighbours. [Stories.]	208 64
Moore, J. T. Songs and stories from Tennessee.	313 9
Morris, Gouverneur. Aladdin O'Brien.	258 98
New England historic genealogical society. Vital records of Alford, Massachusetts, to 1850.	450 85
Vital records of Hinsdale, Massachusetts, to 1850.	450 84
Vital records of Peru, Massachusetts, to 1850.	450 86
Parker, Gilbert. Donovan Pasha, and some people of Egypt.	221 73
Petrel, Peter. Ante-mortem depositions.	414 57
Philpotts, Eden. River.	250 48
Riis, J. A. Battle with the slum.	63 80
The author calls this a sequel to How the other half lives.	
Shute, H. A. Real diary of real boy.	250 4
Sidgwick, Henry. Lectures on the ethics of T. H. Green, Herbert Spencer and J. Martineau.	514 18
United States. War department. Official register of officers of volunteers in the service of the United States. Organized under act of March 2, 1899.	Ref
Van Dyke, J. C. Meaning of pictures.	475 73
Van Vorst, *Mrs.* John *and* Marie. Woman who toils: the experiences of two gentlewomen as factory girls.	69 55
Ward, *Mrs.* Humphry. Lady Rose's daughter.	323 47
White, S. E. Conjuror's house: romance of the tree forest.	256 68
Wilkins, Mary E. Six trees: short stories.	311 58
Williams, F. Churchill. Captain.	327 64

Quincy Real Estate Sales.

The following is a list of the recent real estate sales in Quincy:

Lizzie F. Corthell to Gardner J. Hazelton.
Charles F. Adams et al. trs. to William C. Cunniff.
William H. Baxter et al, trs to O. C. R. Co.
Herbert T. Whitman et al trs to Asa O. Aaswell, (2).
Fred W. Morey, Jr., et al Herbert T. Whitman, $1800.
Mattie E. Kilpatrick to Sally A. Weinschenk
Frederick E. Tupper to Peter T. Fallen et al.
Fannie E. Torrey to Bertha G. Barri.
City of Quincy to James Thompson.
Walter W. Bates to John H. Dinegan $15.
Ellen F. Cotter to John H. Dinegan, $18.
William Cook to John H. Dinegan, $15.
Lydia J. Doyle to John H. Dinegan, $8
Peter L. Doyle to John H. Dinegan, $8.
William F. Garron to John H. Dinegan, $8.
Hattie Hillstrum to John H. Dinegan, $26.
Edwin B. Holmes to John H. Dinegan, $15.
George A. Litchfield to John H. Dinegan, $58
Timo J. Mahoney to John H. Dinegan, $31.
William H. Miller to John H. Dinegan, $12.
Thomas J. Phinney to John H. Dinegan, $11.
Richard J. Powers to John H. Dinegan, $8.
James H. Riley to John H. Dinegan, $13.
Clara L. Whipple to John H. Dinegan, $48.
William Cook to C. S. Drake, $16.
Jane M. Emery to C. S. Drake, $10.
Harriet H. Hallett to C. S. Drake, $3.
George A. Litchfield to C. S. Drake, $61.
Elizabeth C. Murphy to C. S. Drake, $57.
Nora Ryan to C. S. Drake, $11.
Eben C. Stanwood to C. S. Drake, $38.
James E. Tisdale C. S. Drake, $12.
Julius Johnson to Carl Dalblom.
Julius Johnson to Mathilda Johnson.
Annie L. Swanson to Andrew G. Weeden.
Anna M. Abele to Commonwealth of Massachusetts, $1800.
Frank E. Barr to Annie M. Kelley, $15.
George F. Daggett to Annie M. Kelley, $13.
Jane M. Emery to Annie M. Kelley, $14.
Minnie M. McAndrews to Annie M. Kelley, $8.
Thomas J. Tucker to Annie M. Kelley, $11.
Anson B. Tuttle to Annie M. Kelley.
Hiram L. Simpson to Annie M. Kelley, $19.
John W. McLean to Annie M. Kelley, $13.
Magnus Munn to Herbert S. Barker.
Harlow H. Rogers to Samuel Sawyer estate.
Harlow H. Rogers to Patrick J. Ryan.

Worms?

Many children are troubled with worms, and treated for something else. A few doses of True's PIN WORM Elixir will expel worms if they exist, and proves valuable tonic if there are no worms. 25c. at druggists. Dr. J. F. TRUE & CO., Auburn, Me.

THOS. W. LINCOLN,

Awning Maker,

764 Washington St., Quincy Point.

Italian Awnings,
All Kinds of Ships,
Made in the Best Manner.
At Very Short Notice
—: FOR :—

STORES, HALLS, PRIVATE RESIDENCES, Beach Houses.

Yacht Sails made to order and warranted to fit.

Second-hand canvas constantly on hand.

March 14. tf

Household Receipts.

Lobster Croquettes. Chop fine the meat of a two-pound lobster. Take also two tablespoonfuls of butter, enough cream to make it moist, one egg, salt and pepper to taste and half a tablespoonful of flour. Cook butter and flour together till they bubble, add the cream, then the lobster and seasoning, and when hot, the egg, well beaten. Set away to cool. Shap, dip in egg and cracker crumbs and fry.

Crullers. Two cups of sugar, one cup of sweet milk, three eggs, one tablespoonful of butter, one and one-half teaspoonfuls of baking powder, sifted with a quart of flour. Beat the eggs separately, and then together, add the other ingredients, and enough more flour to make the dough quite stiff. Cut into figures and fry in hot fat.

Foamy Sauce. Beat one-half cup of butter to a cream with one cup of powdered sugar. Beat until very light and white, then add the unbeaten white of one egg; beat the mixture until very light. Stand over boiling water and add gradually one-half cup of boiling water and some flavoring; stir until frothy and serve at once.

Flaked Fish. Cod or haddock is the best for this. Wash and wipe the fish, lay into a fish kettle with cold water enough to cover it, with a tablespoonful of salt and a tablespoonful of vinegar, and boil long enough so it will flake off the bones. Prepare a cream sauce from one pint cream or rich milk, thickened with one tablespoonful flour wet in a little cold milk and stirred smoothly into the cream when boiling hot. Season with salt and butter and a trifle of onion juice, if liked. Stir the fish flakes into this sauce, place in pudding nappy, and bake in good oven for one-half hour. When done, cover with beaten white of an egg, return to oven and brown delicately and serve hot.

A WONDERFUL MEDICINE.

BEECHAM'S PILLS

For Bilious and Nervous Disorders, such as Wind and Pain in the Stomach, Sick Headache, Giddiness, Fulness and Swelling after meals, Dizziness and Drowsiness, Cold Chills Flushings of Heat, Loss of Appetite, Shortness of Breath, Costiveness, Blotches on the Skin, Disturbed Sleep, Frightful Dreams, and all Nervous and Trembling Sensations, &c. THE FIRST DOSE WILL GIVE RELIEF IN TWENTY MINUTES. This is no fiction. Every sufferer is earnestly invited to try one Box of these Pills, and they will be acknowledged to be WITHOUT A RIVAL.

BEECHAM'S PILLS taken as directed, will quickly restore Females to complete health. They promptly remove any obstruction or irregularity of the system. For a

Weak Stomach, Impaired Digestion, Disordered Liver,

they act like magic—a few doses will work wonders upon the Vital Organs; Strengthening the muscular System, restoring the long-lost Complexion, bringing back the keen edge of appetite, and arousing with the **Rosebud of Health the whole physical energy** of the human frame. These are "facts" admitted by thousands, in all classes of society, and one of the best guarantees to the Nervous and Debilitated is that **BEECHAM'S PILLS have the Largest Sale of any Patent Medicines in the World.**

Beecham's Pills have been before the public for half a century, and are the most popular family medicine. No testimonials are published, as Beecham's Pills

RECOMMEND THEMSELVES.

Prepared only by Thomas Beecham, St. Helens, Eng., and 365 Canal St., New York.

Sold everywhere in boxes, 10c. and 25c.

If You Wish to be SURE

of first class work at honest prices, consult us in all branches of

Plumbing and Heating.

We are confident of our ability to satisfy, and our well known reputation and 30 years' experience in the business, is sufficient guarantee.

Crawford Ranges

We are selling at the very LOWEST prices. Drop in and we will show you how they are superior to all others.

Kitchen Furnishing Goods, Paints, Oils, Varnishes, Brushes, Garden Tools, Vegetable and Flower Seeds, Poultry and Chicken Netting, Screen Wire, Nails, Oil Stoves, Lamps, etc., etc.

MAY BE FOUND AT OUR

NEW STORE.

SANBORN & DAMON,

1428 Hancock Street, Quincy.

CURES A COLD IN ONE DAY CURES GRIP IN TWO DAYS

LAXATIVE **BROMO** QUININE

THIS SIGNATURE

E. W. Grove

MUST APPEAR

ON EVERY BOX OF THE GENUINE

Tired Out

"I was very poorly and could hardly get about the house. I was tired out all the time. Then I tried Ayer's Sarsaparilla, and it only took two bottles to make me feel perfectly well."—Mrs. N. S. Swinney, Princeton, Mo.

Tired when you go to bed, tired when you get up, tired all the time. Why? Your blood is impure, that's the reason. You are living on the border line of nerve exhaustion. Take Ayer's Sarsaparilla and be quickly cured. $1.00 a bottle. All druggists.

Ask your doctor what he th

The Quincy Patriot.



QUINCY, MASS., SATURDAY, MAY 16, 1903. VOL. 67, NO. 20. FIVE CENTS PER COPY; $2.50 PER YEAR.

The Quincy Patriot,
Established in 1837.
PUBLISHED SATURDAY MORNINGS BY
GEORGE W. PRESCOTT & SON,
OFFICE, No. 1424 HANCOCK STREET.

Subscription Price, $2.50 per Year.
☞A reduction of fifty cents will be made when paid one year in advance

Quincy Daily Ledger,
THE ONLY DAILY in the ONLY CITY in Norfolk County. Established in 1889.
Subscription Price, $6.00 per Year.
☞A reduction of $1 will be made when paid a year in advance.

ALSO PUBLISHERS OF THE
Braintree Observer
A Weekly Established in 1878

QUINCY DENTAL PARLORS.
FIRST CLASS DENTISTRY.
At Lowest Prices. Gas and Ether Administered Reasonable—Reliable—Responsible.
Office Hours, 9 to 5. Open Monday and Friday Evenings. City Square, opposite Fountain, Quincy. Tel. 45-9.
FREE EXAMINATIONS.
Feb. 2. 1 1y-p-6mos.

DR. G. R. ENGLAND,
DENTIST.
21 Chestnut Street
Telephone 126-5.
Quincy, Oct. 1. lp-tf

DR. C. T. SHERMAN
DENTIST.
Rooms 5 and 6,—Durgin & Merrill's Block,
HANCOCK STREET, QUINCY.
Office Hours, 8 to 12, 1 to 5.
Residence, Greenleaf street.

DR. FENIMORE S. ANDREWS,
DENTIST.
67 Franklin St., Cor. Water St.,
PINEL BLOCK, QUINCY ADAMS.
OFFICE HOURS,—9 to 12; 2 to 5.
Also, MONDAY and FRIDAY Evenings, 7 to 9.
Telephone number, 146-2.
Aug. 16. tf

A. W. PARKER,
Carpenter and Builder,
Cor. Putnam and Merrymount Road, Quincy.
HOUSES FOR SALE and TO LET.
PLANS FURNISHED.
Jobbing Promptly Attended to.

IRA LITCHFIELD,
CARPENTER and BUILDER,
PEARL STREET,
SOUTH QUINCY.

JULIUS JOHNSON,
Carpenter, & Contractor
—AND—
BUILDER.
Plans and Specifications furnished and estimates given.
Jobbing promptly attended to.
NO. 64 CENTRE ST., QUINCY, MASS.
Telephone, 69-2
June 19. tf

Granite Firms.

LONG & SAUNDERS,
Fine Monumental Work from American and Foreign Granite and Marble. Latest designs. Superior workmanship. Works, South Quincy. Branch, Stoughton, Mass.

MILNE & CHALMERS,
Monumental and Cemetery Work of every description. Works near Quincy Adams Depot. P. O. Address, Quincy, Mass. Branch Office, 24 West Main St., North Adams.

BADGER BROTHERS,
Granite Dealers and Machinists. Monumental Work of all Descriptions Celebrated Ashland Emery for sale. West Quincy.

MERRY MOUNT GRANITE CO.
Incorporated 1881. Manufacturers and Dealers in Monumental and Cemetery Work. Works near Quincy Adams station, So. Quincy.

McGRATH BROS.,
Large stock of Finished Monuments and Tablets constantly on hand. Works at Quincy Adams Station. Established 1854.

FULLER, FOLEY & CO.,
Granite Manufacturers and Dealers. Works osite West Quincy Depot.

CAREY BROTHERS,
Dealers and manufacturers of Polished and Hammered Monuments, Curbing and Headstones. Willard street, West Quincy.

H. T. WHITMAN,
Civil Engineer
—AND—
SURVEYOR.
ADAMS BUILDING, - QUINCY.
Boston Office, - 85 Devonshire street
Hours, 12 to 2 P. M.
N. B. Plans of nearly all the Real Estate in the City of Quincy can be found at my offices. Telephone connection.
May 28. tf

JOHN W. McANARNEY.
COUNCILLOR-AT-LAW,
ROOM 1, DURGIN & MERRILL'S BLOCK,
HANCOCK STREET, QUINCY.

Quincy Savings Bank,
New Savings Bank Building.
President, RUPERT F. CLAFLIN
Vice-President, EDWIN W. MARSH
Treasurer and Secretary, CLARENCE BURGIN
Board of Investment—RUPERT F. CLAFLIN, EDWIN W. MARSH, JOHN Q. A. FIELD, ELIAS A. PERKINS.
BANK HOURS—From 8.30 to 12 A. M. and 2 to 4 P. M. Will close on Saturdays at 12 M.
Deposits placed on interest on the first Tuesday of January, April, July and October.
CONNECTED BY TELEPHONE.
Quincy Jan. 11. 1902. tf

S. SCAMMELL & SONS
Carriage Builders
AND PAINTERS.
ALSO HORSE SHOEING AND JOBBING
BY FIRST-CLASS WORKMEN.
Harness Making and Repairing.
All orders promptly attended and faithfully executed.
Buy your Rubber Tires of us.
Factory Quincy Ave.,
QUINCY. MASS

1867. 1903.
ELLA L. STETSON,
DEALER IN
BOOTS, SHOES AND RUBBERS,
66 Washington Street
Quincy, Mass.
Jan. 24. tf

WOOD! WOOD! WOOD!
OF ALL KINDS.
DRY AND GREEN
At Lowest Possible prices.
THOMAS O'BRIEN & SONS,
Yard off Miller and West Streets,
WEST QUINCY.
Quincy, Jan. 10. tf

J. E. KENILEY & CO.,
PLUMBERS.
All orders promptly attended to at reasonable prices. Satisfaction guaranteed.
NO. 9 TEMPLE STREET, QUINCY.
Jan 6. tf

WILLIAM PARKER & SON,
Carpenters and Builders.
Plans and Specifications furnished and estimates given.
JOBBING PROMPTLY ATTENDED TO.
HANCOCK COURT, . . QUINCY, MASS.

THE · LEWIS · F · PERRY & WHITNEY · COMPANY ·



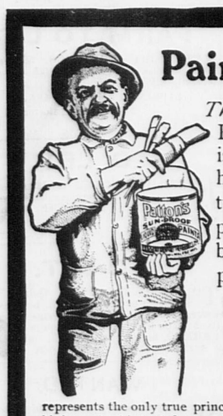
·PAINTING· ·SPECIAL· ·FURNITURE· ·CARPETS· ·FABRICS· ·PAPERS· ·CRETONNES· ·TAFFETAS· ·LACES· ·RUGS·
·DECORATION· ·SKETCHES· ·ESTIMATES· ·MAKERS· ·IMPORTERS· ·DESIGNERS· ·UPHOLSTERY· ·SPECIAL· ·ORDER· ·WORK·
8 · BOSWORTH · ST · BOSTON · MASS

EXAMINERS FOR AND MAKERS OF EYEGLASSES AND SPECTACLES
ORIGINATORS OF THE
FOUNDED 1883. "SANBORN" METHOD OF EXAMINATION. INCORPORATED 1902
JOHN W. SANBORN CO., OPTICIANS.
No. 3 Winter Street, BOSTON, MASS.
BRIGGS S. PALMER,---Pres. and Manager.
TELEPHONE. ELEVATOR. ONE FLIGHT
Jan. 17 1y



We have recently installed new machines which are doing most excellent
Shirt, Collar and Cuff Work.
Send yours and try it.
Old Colony Laundry.
UNDER NEW MANAGEMENT.
Phone Connection.
Quincy, Nov. 1—tf

"BOSTON PRICES!
COAL
DELIVERED IN QUINCY.
GEO. E. FROST.
Telephone 128-3 Dorchester. P. O. Address Neponset.

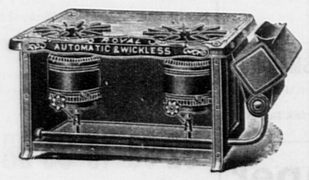


Paint Values
The practical painter says, Patton's Sun-Proof Paint is cheap paint for a good house because it lasts twice as long. It's good paint for a cheap house because it beautifies and preserves it.
Patton's SUN-PROOF Paint
represents the only true principle of scientific paint making, combining the highest degree of beauty with the greatest covering capacity and durability. It is a dependable paint. It does not lose its lustre. It does not peel, crack or chalk off. Guaranteed to wear five years. Send for book of Paint Knowledge and Advice (free) to
PATTON PAINT CO., Lake St., Milwaukee, Wis.
FOR SALE BY
WILLIAM WESTLAND, QUINCY, MASS.

SUMMER GOODS.
Seasonable warm weather goods for inside and outside use. No matter what you want you are sure to find it here at prices that are worthy of your consideration.

EDDY REFRIGERATORS.

Factory prices, $5.50 and up.
A catalogue for the asking.

BLUE FLAME OIL STOVES, $4.00 to $9.00.


Cost almost nothing to run. No fires, no light, no coal, no wood, no dust, no ashes.

CARTS, $3.75 to $25.00

60 patterns to choose from. The handsomest you have ever seen. If you see an attractive Go Cart on the street, the chances are it came from Kincaide's. Ours have the style.

BICYCLES,
$18.00 to $30.00.
The worthy sort:
IVER JOHNSON.
DAYTON.
CRAWFORD.
LE ROY.

HAMMOCKS, LAWN SWINGS, PIAZZA CHAIRS, ICE CREAM FREEZERS, LAWN HOSE, LAWN MOWERS, SCREEN DOORS, WINDOW SCREENS, CROQUET SETS, SUMMER COTTAGE FURNITURE, MATTINGS, ETC.

HENRY L. KINCAIDE & CO., Furniture Store and Annex, Hancock Street, Quincy.
Open Monday, Friday and Saturday Evenings. *Short Credit Accounts When Desired.*

Poetry.

Ah, Sweet is Tipperary.

DENIS A. MCCARTHY.

Ah, sweet is Tipperary in the spring-time of the year,
When the hawthorn's whiter than the snow,
When the feathered folk assemble and the air is all a-tremble
With their singing and their winging to and fro;
When queenly Sievenamon puts her verdant vesture on,
And smiles to hear the news the breezes bring;
When the sun begins to glance on the rivulets that dance—
Ah, sweet is Tipperary in the spring!

Ah, sweet is Tipperary in the springtime of the year.
When the mists are rising from the lea,
When the Golden Vale is smiling with a beauty all beguiling
And the Suir goes crooning to the sea;
When the shadows and the showers only multiply the flowers
That the lavish hands of May will fling;
When in untrequented ways, fairy music softly plays—
Ah, sweet is Tipperary in the spring.

Ah, sweet is Tipperary in the springtime of the year,
When life like the year is young,
When the soul is just awakening like a lily blossom, breaking,
And love words linger on the tongue;
When the blue of Irish skies is the hue of Irish eyes,
And love dreams cluster and cling
Round the heart and round the brain, half of pleasure, half of pain—
Ah, sweet is Tipperary in the springtime.

Miscellany.

AN ODD COURTSHIP.

Ebenezer Stickney and Polly Wiggins were both native residents of Port Rye rse, a small hill-surrounded village on the northern shore of Lake Erie. Ebenezer was forty-five, a miller by trade, and a bachelor from choice. Polly was a maiden of thirty-seven.

Ebenezer lived all alone, in a lonely house near the mill; Polly lived with her sister, and was the only milliner, dressmaker, and doer of odd seamstress jobs the place could boast of.

One afternoon, when the sun was creeping down over the hills, Polly threw aside the shirt she was making for Ebenezer Stickney, went down on the beach for a walk. Half an hour afterward Ebenezer was walking in the same direction. He had been kept away from the mill all day by a felon, which neither hot lye nor lemon, nor a half-a-dozen different poultices could drive from his thumb.

He walked along over the shingly beach, holding the afflicted thumb tenderly in his palm.

At length, through an opening in a cluster of elders, he discovered Polly Wiggins. It was a raw day in early spring, but for all that Polly's hat was off and she was bowing and gesticulating and apparently engaged in earnest conversation.

"Polly is either going crazy or else she's trying to perform like them theatre folks we saw when we took that excursion to Buffalo." So saying Ebenezer crept cautiously up to the intervening bushes. He parted the bushes carefully and peered through, chuckling to himself with delight, while the pain in his thumb was entirely forgotten as he watched Polly go through one of her surprising bows. But the broad smile disappeared from the listener's face, leaving a look of blank astonishment as he heard Polly say:

"Yes, Ebenezer Stickney, I consent to marry you on four conditions."

He saw her glance timidly, not at the whiskered face among the bushes, but at the stump; then, as if she had been asked what those conditions were, she went on:

"You must quit wearing that snuff-colored, pigeon-tailed coat that your grandfather was married in. You must smoke cigars, if you can't live without smoking, instead of always having that old, black pipe in your mouth. Then you must shave off those old-fashioned, grizzly-gray whiskers, and raise a mustache, must quit riding that dingy-white, bobtailed, mean-looking, rack-bones of a horse everywhere you go, and with your coat tails hanging down to cover his ribs, too. That old pigeon-tailed coat! It looks bad enough any time, but ten times worse when you're a horseback."

Ebenezer looked sober enough now, and hung his head like a scolded boy. He was very proud of his personal appearance, and often said to himself as he arranged his necktie before the glass:

"There isn't a married man around that can compare with me for starchings and slickness."

And if there was a time when he thought he looked particularly grand, it was when he was dressed in his Sunday suit and mounted on his faithful white horse. He was trying to make up his mind whether he ought to step out and call her the biggest simpleton in all creation, or go off about his business, when Polly began talking again in a tender, chiding tone, as if her feelings had been hurt:

"Oh, Ebenezer! how can you ask if I love you? Didn't Jim Winters pack off to California just because I would not have him? Didn't Ruby Oakes try to crown himself because I mittened him? Didn't I refuse Jerry Vail only last Sunday, just for you? And after I've waited, between hope and despair, all these years, you ask me that!"

And Polly covered her face with her hands as if to conceal either her blushes or her tears, but shortly she uncovered her face—and a pretty, pale, though somewhat careworn, face it was—and continued:

"You're very kind and thoughtful, Ebenezer, to ask me about fixing up your house. Where you've lived so many years can't help being a happy home for me; but I might suggest one or two little improvements, seeing you asked me. You might just cart the rubbish out of the front yard—the swill barrel, and ash heap, and grindstone, and such—and make up some posy beds. I've got lots of seeds, and you can have some on 'em—hollyhocks, and china-asters, and marigolds, and double poppies, and sweet williams, and four o'clocks, and morning glories. They'll want to be near the window, and you'll have to move the pig trough. Then your spare room will be more like something if it had a carpet and a sofa, and a picture or two, and a centre-table—and, above all, curtains for the windows.

"You hain't got many dishes, I don't suppose; but I'll bring a host. I've got two whole sets of blue stoneware, all except the slop bowls, besides the best part of a gilt china set. You've seen e'm, I guess. The house want's painting, too; I never saw so brown a house for a white one. Then we'll want an extension table, so when Betsy and her children visit us they can all sit down. Don't be offended, dear Ebenezer; I shouldn't have said all this, for the world, but you know you asked me."

Ebenezer didn't know whether he ought to be offended or not. He was flattered and yet mortified.

He lay awake till long after midnight that night. His thumb pained him some, but his sleeplessness was not caused wholly by that.

He was thinking of the time, many years back, when Polly Wiggins, then a rosy girl of eighteen, was very dear to him. He remembered, too, how she had gone to Dame Chadwick's "apple cut" one night with Jim Winters, and that she flirted with him all the evening. He remembered, too, how angry and jealous he was about it, and that he treated her coldly and never sought to woo her after that. He made a resolve at last, and then he closed his eyes and went to sleep—to dream of tables of all kinds, with sofas and pictures, and blue dishes, and rolls of carpeting, and poppy and marigold seed by the bushel being piled promiscuously in his front yard, and that he was giving to the house a coat of white paint.

Then he was stretching and tacking down a carpet in the garret, and—

He awoke with a groan. He must have been hammering away at his sore thumb for it was throbbing and aching terribly. Sleep was out of the question now, so Ebenezer got up and lighted a lamp, and walked the bare floor till daylight, wondering why he had never felt so lonely before, and thinking, as he had never thought before that a bachelor's life was a wretched one.

A few days after her walk on the beach, Polly sat knitting in her sister's best room, when that lady came in from the store, where she had gone for a roll of butter.

"Sakes alive, Polly, you will never believe it! Ebenezer Stickney is turning everything inside out and upside down at his house. They're painting the house outside, and papering and whitewashing inside, and he's got Jim Black there clearing out the yard. I didn't think much about all that, for land knows the place needed it; but just as I left the store, what should stop in front of the miller's gate but two loads of brand new furniture. Then, said I to myself, that means something. I spoke to Sally Brown about it, and we both say there's a wedding ahead."

Mrs. Betsy Carver was so excited over this piece of news that she did not notice how pale Polly had grown, nor that her hand trembled so that she dropped half the stitches off her knitting needle. So she rattled away:

"I reckon I know who he'll marry. That brazen-faced Murray girl, that sets right in front of him every time he goes to Vitoria to church. She's had her cap set for him these two years, Sally says, and at last she's trapped him."

Polly's face was flushed to crimson now. She made no reply, but bent over her work, nervously taking up stitches she had dropped.

If she loved Ebenezer Stickney, her sister did not suspect it. Just then Katy Rice, Ebenezer's little niece, came in.

"Please, Miss Polly, Uncle Eben sent me down after the seeds you said he could have."

"Let me see," said Polly, musingly. "Oh, yes. He wanted us to save him some cucumber seed——"

"It's flower seed he wants, ever so many kinds," interposed Katy.

"I never promised him any, as I know of. I didn't s'pose he cared for such things," said Polly, a little spitefully, as she thought of Lucy Murray in connection with Ebenezer's flower garden. Then she added meekly:

"Your uncle is welcome to what I have left."

The little girl received the seeds and bounded away, saying:

"The beds are all ready, and I'm to show Uncle Eben how to sow them."

Then back she came again:

"I forgot I was to ask you which are the morning glory seeds. He says you told him they must be put near the window."

"I never told him any such thing; but there, them's 'em."

"Don't be in a hurry, Katy," said Mrs. Carver, persuasively. "So your Uncle Eben is going to get married is he?"

"Yes, ma'am."

"Who is he going to marry? Now, now, there's a good girl."

"Don't know, but I guess mother does. She told him she wouldn't make the carpets unless he told her. But she won't tell, though I've coaxed her ever so much. How funny it will seem to have Uncle Eben married!"

"There's your mother coming now, with her bonnet to be trimmed, and she don't leave this house till she tells," said Mrs. Carver.

"Just as though you didn't know already," said Mrs. Rice in answer to the all-important question. "Hasn't the bride-elect told you?"

"Of course not, or I shouldn't have to ask you."

"Oh, well, then, I mustn't tell; but I will say, Polly," and Mrs. Rice spoke mischievously, "you're very exacting. Plenty of girls would jump at the chance to marry Eben, and leave the fixing up till afterward."

"What do you mean? Oh, how I am insulted!"

And Polly drew herself up proudly and angrily.

"Why! didn't you agree to have him if he'd fix up smart enough to suit you?"

"No, I never did; I never told him so, and he knows it; and, what's more, I wouldn't marry Ebenezer Stickney if he was the last man on earth, and you may tell him so," and Polly went up to her own little room to cry away her vexation and grief.

"Polly, come here, quick," said Mrs. Carver, one bright morning as she sat sewing in the window. Ebenezer is coming down the road as fine as a fiddle in his new buggy, dressed in a brand-new suit, too. Well, there! He's coming here, after his new shirts, likely."

Polly got the shirts and sat with them folded in her lap, while she figured up how much Ebenezer owed her.

"Put up the shirts, Polly; I didn't come for them, but for you."

"Come for Polly!" exclaimed Mrs. Carver, in astonishment.

"Yes, Polly, I have come for you. You know you said you'd marry me on certain conditions. I have complied with your requirements, and now I want you to fulfil your promise."

"Mr. Stickney, I never—"

"Hush Polly," said Ebenezer, softly, as her stole his arm around her waist, while Betsey glided from the room; "call me Ebenezer, dear Ebenezer, and make me as happy as you did that day on the beach. I heard you, Polly—heard all you said, and I've been happier since than ever before. So get on your things and come along. The elder is waiting at his house to unite us, and several of our friends are there to witness the ceremony. We'll take our wedding dinner at our own house, and we mustn't forget to invite Betsey and the children, for the extension table is provided."

This last was said a little teasingly, and Polly hid her blushing face on his bosom, murmuring:

"Don't Ebenezer, don't!"

"Well, there! So you go and get ready right away, I'll never mention it again."

Two hours later Ebenezer led his wife proudly through his newly-furnished room, and a more loving bride-groom, or a happier bride could have been nowhere found.—New York Weekly.

The Wrong Person.

—Jim Webster was being tried for bribing a colored witness, Sam Johnsing, to testify falsely.

"You say the defendant offered you $50 to testify in his behalf?" asked the lawyer of Sam.

"Yes, sir."

"Now, repeat what he said, using his exact words."

"He said he would give me $50 if I—"

"He didn't speak in the third person, did he?"

"No, sah, he tuck good care dat dar were no third passon 'round; dar was only two—us two."

"I know that, but he spoke to you in the first person, didn't he?"

"I was de fust passon myself, sah."

"You don't understand me. When he was talking to you did he say: 'I will pay you $50?'"

"No, sah; he didn't say nothin' 'bout you payin' me $50. Your name wasn't mentioned, 'ceptin' he told me ef eber I got into a scrape you was the best lawyer in San Antone to fool de jedge and de jury—in fac', you was de best in town to cover up reskelity."

For a brief, breathless moment the trial was suspended—Detroit Free Press.

A Question of Trimming.

Shortly after the war a Confederate veteran visiting a northern city, observed on a street corner a cripple who was without legs and arms, which he had lost, according to the sign, in the "late war." The Confederate at once gave him a quarter and passed on, only to come back and give him another. A second, third, fourth and fifth time the donor returned, giving the cripple a quarter each time until the latter asked the reason for this unusual generosity.

"Why," replied the Confederate, "you're the first one of those d—d fellows in blue I have seen trimmed up to suit my taste."

A Portable Monument.

Abraham Isaacstein appeared the other day, says one of the genial story tellers at the police station, with an unusually fine diamond in his shirt front. Jacob Goldstein, after admiring the glitter at a distance, approached and remarked to Abraham:

"Dat was an extremely fine diamont, Mr. Isaacstein."

"Aind it?" said Abraham, complacently. "Dot stone is falued at fife hundret dollars."

Vhere did you got idt?" inquired Jacob. "Did you buy idt?"

"No, Yacob," said Abraham, when Joey Silverstein died the other day he gif me $500 to bilt a monument for him, and dis is der stone."—Springfield Republican.

Please Excuse Haste.

An army officer says that in one engagement there were a number of young fellows who smelt powder for the first time, and it is not surprising that at times the recruits were a trifle unsteady.

"However," said the old officer, "I only remember one case of actual flight, and when I think of it I can scarcely refrain from laughing.

"In the thick of a hotly contested engagement one of my men threw down his rifle and bolted.

"Here, you coward," I roared after him, "What are you running for?"

"Without so much as a glance over his shoulder, the fellow replied: "Because I'm in a desprit hurry, an' I can't fly!"

☞Mr. Joseph Portinville, of Stillwater, Minn., after having spent over $2,000 with the best doctors for stomach trouble, without relief was advised by his druggist Mr. Alex. Richard, to try a box of Chamberlain's Stomach and Liver Tablets He did so, and is a well man today. If troubled with indigestion, bad taste in the mouth, lack of appetite or constipation, give these Tablets a trial, and you are certain to be more than pleased with the result. For sale at 25 cents per box by all druggists.

The Penny Habit.

"I have very little patience with the callers who persist in giving pennies to the children," said a thoughtful mother. "It completely spoils them, as it not only encourages unwise spending for candies, but it makes them disagreeably expectant when other people come to the house."

Her complaint was just, for we all know how troublesome this habit may become. Yet it is never so harmful as injudicious "penny giving" on the part of the parents. A student of children has designated a peril of childhood as the "penny habit," the constant giving of small sums wherewith to purchase sweets and nuts. This indulgence exceeds folly and becomes a crime, so injurious are its effects upon health, disposition and character.

The true value of money is better impressed by the English method of an allowance, but under very different conditions from that granted in America. Each child in the household is given a certain fixed sum per week to supply the trifling luxuries coveted aside from those of the family table. Whatever it may be, whether threepence, sixpence or a shilling, it is not increased or replaced when spent, until time expires.

In this country, as a rule, the allowance is promptly spent at the beginning of the week, the middle and end generally cared for by after contributions, prompted by the distressing poverty of the little pocketbook and the winsome pleadings of the owner.

Foreigners attribute the lack of respect and love shown to parents by children of America as a natural sequence of overindulgence. Recognizing this as a just conclusion to be not only deplored, but remedied, a reform is asserting itself which is speedily to be apparent in results. At home, school and during vacation days mother-love awakes to its responsibilities, and, strengthened by courage and firm resolve to meet them, will work wonders in the juvenile world.—Exchange.

Cast up By the Sea.

Every winter the storms along the South Jersey coast wash many objects ashore on the island beaches. Much of the stuff that is cast up by the waves is so often battered and broken as to be worthless, yet in this flotsam and jetsam of the sea there are often articles of value. For the possession of these cast-ups there is a strong rivalry between the members of the life-saving crews and the island residents. What the life-saving men find, they turn over to the Government. Whatever the people pick up they appropriate as their own. Should a claimant appear, they surrender their find upon payment of salvage.

Some strange things were washed ashore in the storms of last winter. A few weeks ago there was a find of goatskins on Tathem's Island. They were in excellent condition, and were eagerly gathered in. One woman picked up more than one hundred skins.

One morning recently, the residents of Avalon, on Seven-Mile-Beach, awoke to find an assortment of articles like those in a general store, strewn along the beach. There were cases of condensed milk, water-soaked shoes for men, women and children, hundreds of bottles of a popular kind of baking powder, and a number of bicycles, these securely fastened in stout wooden casts, though the salt water and scraping on the sand had made the wheels he worse for wear.

A resident of Five-Mile-Beach found a small antique bookcase on the beach, containing over a score of water-soaked volumes. The residents of Peck's Beach, Ludlum's Island and Seven-Mile Beach had a find of hundreds of bamboo canes and fishing rods. But the great discovery was two casks of Jamaica rum cast ashore on the beach at Sea Island City. These were gathered by the official life savers, who turned them over to the customs officials.

It was rare old rum. For more than forty years it had rested in the sand-covered hull of a French brig which was wrecked on these shores in 1861.—Boston Transcript.

Too Much Canning.

A Western woman says sensibly: "When fresh fruits are to be had, from pieplant in May until the last apples are gone the next spring, what is the use of putting up quarts and gallons of one kind and then gallons of the next until one fairly dreams strawberries and all other kinds of berries and peaches and grapes, and hates the odor of them cooking, and all for what? I'll tell you one good, strong reason many women have—it is the telling about it to other women, especially those who haven't so many gallons canned.

"A reasonable amount of canned sauce and jelly is a nice thing to have in the house for use during an emergency, or to help out a diminishing supply of fresh fruit, but it does not pay to overdo the matter when fresh fruit is so cheap and wholesome, and when there are so many kinds of dried fruits which are delicious when properly prepared. Really, now, did you ever know a woman who had a great quantity of fruit canned to refrain from telling all about it when opportunity offered?"

Good Little Willie.

At a euchre party the other afternoon a young woman told a funny story that she had a part in, recently. "I was calling," she said, "on a lady in the West, and in the parlor with us were the two sons of the house, Willie and George, aged respectively, eight and five years. Willie was very quiet and good, but George behaved awfully. He broke an ornament; he fretted and cried; he kicked his mother; he cut his finger with a fruit knife. Finally my hostess said to him: "George, why can't you behave yourself? Just look at your brother Willie. See what a perfect little gentleman he is. His good conduct ought to make you ashamed. He—a perfect gentlemen, you—a little beast." The good Willie, sitting upright in his chair, smiled acquiesence to all his praise. 'George is making a d—n fool of himself, isn't he?" he remarked complacently.—Boston Courier.

For the Patriot.

Letter from the Capital.

Washington, May 11, 1903.

The most important development in Postoffice situation has just occurred. It consists of the indefinite suspension of A. W. Machen, general superintendent of the division of free delivery and the appointment, as temporary successor, of Mr. M. C. Fosnes, the expert inspector who took charge in Cuba when the fraudulent practices of Rathbon and others were discovered. Machen has from the first been the official against whom were brought the gravest charges and who was most feared because of his powerful political backing. His removal comes as a result of an urgent request of Fourth Assistant Postmaster General Bristow who asserts that the inspection of the department will be carried on with greater facility and more satisfactorily in Machen's absence. If the report of Mr. Bristow is ever made public it will reveal the most appalling condition of affairs to have existed for many years in the Postoffice Department, but so many prominent and respected men are involved in Mr. Bristow's discoveries that it is a matter of the gravest doubt if any report other than an expurgated edition will be given to the public.

The officials of the Treasury Department have just rendered a decision which is received with the greatest interest. It is to the effect that "Dr." Crum, appointed by President Roosevelt collector of the port of Charleston, S. C., cannot draw any remuneration for his services under the law. This is due to the fact that Crum's nomination was sent to the Senate and that body failed to confirm it, in fact, practically voted on one occasion to report unfavorably on it. It will be remembered that there was a manifest desire on the part of the Senate to avoid meeting the issue squarely, although the President sent in the nomination during the regular and the special sessions. Having been virtually rejected by the Senate, the Treasury Department has decided that it cannot regard the Crum nomination as a recess appointment and only a special act of Congress will secure for him the fees for the time he has served, while he will be entitled to no emolument until he has been confirmed by the Senate, a most unlikely prospect.

Considerable apprehension has been caused to the officials of the Postoffice Department by the holding up of a negro carrier on a rural mail delivery route in Tennessee, the man being warned that the people would not permit any negro to carry the mail in that section. This man was appointed because he stood highest in civil service examination and the Postoffice Department had no option in the matter. The route has been discontinued pending an investigation and it is alleged, that if the facts are found to be as stated it will not be re-established. It is reported that the people of the South have determined that no negro shall carry mail in that section and their determination is a source of anxiety to the administration. Under the law there is no provision by which the officials could prevent educated negroes from securing these positions, provided the negroes pass highest in the examinations.

An error which has cost the Government $40,000 has just been discovered to have been made in the Navy. Powder worth that amount was erroneously condemned and thrown overboard from the battleship Olympia. The regulations prescribe that when ammunition is found to be defective it may be be landed or thrown overboard as may be found most convenient. The latter course was pursued and when the report was made to the Navy Department it was feared that there were thousands of dollars worth of defective powder in the magazines and arsenals. Extensive tests were immediately ordered and now it is believed that the powder destroyed was condemned as the result of an error.

Adams.

Year's Supply of Babies.

It will probably startle a good many persons to find, on the authority of a well known statistician, that, could the infants of a year be ranged in a line in cradles, the cradles would extend round the globe. The same writer looks at the matter in a more picturesque light. He imagines the babies being carried past a given point in their mother's arm's, one by one, and the procession being kept up night and day until the last hour in the twelve months had passed by. A sufficiently liberal rate is allowed, but even in the going past at the rate of twenty a minute, 1,200 an hour, during the entire year, the reviewer at his post would only have seen the sixth part of the infantile host. In other words, the babe that had to be carried when the tramp began, would be able to walk when but a mere fraction of its comrades had reached the reviewer's post, and when the year's supply of babies was drawing to a close there would be a rear guard, not of infants, but of romping six-year-old boys and girls.—Medical Counselor.

What Forty Poles Make.

A good story is told about a certain professor whose business it was to lecture to a number of students on surveying. During one of the lectures the professor said that in his opinion the pole was of no value. To the astonishment of those present, a Polish gentleman arose, and after accusing the professor of insulting his countrymen, demanded an apology.

The professor thereupon explained that the pole to which he referred was merely a term of measurement. The Polish gentleman, seeing his mistake, asked the professor to forgive his apparent rudeness. To this the professor smartly replied:

"You could not be rude, sir, even if you tried, for it takes 40 poles to make one rooe!"

TO CURE A COLD IN ONE DAY.
Take LAXATIVE BROMO QUININE TABLETS. All druggists refund the money if it fails to cure. E. W. GROVE'S signature on each box. 25c.

Let good digestion wait on health, and "Triscuit," the electric baked bisouit, on both. Natural food. Ask Grocers.

CASTORIA.
Bears the Signature of Chas. H. Fletcher. The Kind You Have Always Bought

The Quincy Patriot.

SATURDAY, MAY 16, 1903.

Y. M. C. A. Concert.

One of the most pleasing and entertaining concerts given in Quincy Music hall this season was that of Wednesday evening, in aid of the building fund of Young Men's Christian Association gymnasium.

Seldom is it that such an array of talent is seen together at any one entertainment and the audience had their fill of music, and their applause of the several numbers showed that they fully appreciated it.

The talent included the combined choirs of Christ and St. Chrysostom's churches, under the direction of Mr. E. Landis Snyder; the Wollaston Glee club, W. Lester Bates, conductor; Mrs. Harriet R. Morgan, soprano; Mr. E. E. Bullock, tenor; Master John B. Findlay, soprano; Miss Nell Ames Horr, reader and Miss Gertrude M. Lufkin and Miss Mira R. Moulton accompanists.

The program opened with two piano selections—"Berceuse" and "The chase," by Miss Lufkin, followed by the combined choirs, who sang "Sunset" and "When Allen-A-Dale Went A-Hunting." Miss Horr gave a reading, "For the Crown of Victory," and later in the evening, "A study of Human Nature."

Mrs. Morgan delighted the audience with "The Rosary," "An Open Secret," and "Hearts Delight." Mr. Bullock who has often been heard in Quincy, and who it is always a pleasure to hear, sang "I dare to Love Thee" and "Come to me, Sweetheart." Master Findlay, whose youthful wonderful soprano voice has lost none of its sweetness, sang "The Holy City" and "Spring Song."

The Wollaston Glee club made a decided hit in "Knocked 'em in the old Kent Road," "Bedouin Song" and in "Sanctus," with solo by Mr. Bullock.

The closing number on the program was "Good Night, Farewell," by the combined choirs, assisted by Mrs. Morgan and Herbert Y. Follett.

There was not a poor number on the program and although it was two hours long there were none who would not have been glad if it had continued another hour.

Reception to Senior Class.

The reception given on Wednesday vening by Dr. and Mrs. Horace M. Willard for the Senior class of the Quincy Mansion school, was one of the happiest of the many social entertainments, given during the past season at this popular school.

All the Seniors received, assisted by Dr. and Mrs. Willard, and it was a bevy of bright young faces, and pretty gowns, there being eleven in the class. Students in the other classes assisted as ushers, and in caring for the guests.

The reception was enlivened by music by an orchestra. Ices, cocoa and coffee were served in the dining room.

Dancing was enjoyed from ten until eleven in Livermore hall, which was beautifully decorated with apple blossoms and spring flowers.

Besides the out-of-town guest, there were noted the following Quincy people:

Mr. and Mrs. Charles F. Harper, Mr. and Mrs. John O. Hall Jr., Mr. and Mrs. Wilson Marsh, Mr. and Mrs. Warren W. Adams, Mr. and Mrs. Theodore Hardwick, Mr. Henry H. Faxon, Col. Edward Anderson, Mrs. Walter E. Burke, Mr. Delcevare King, Mr. Gordon Adams, Mr. Thorpe Babcock, Miss Annie L. Prescott, Miss Alice Keith Prescott, Mr. and Mrs. Arthur Sibley, Mr. and Mrs. Chandler W. Smith, Mr. and Mrs. Evan A. Leigh, Mr. and Mrs. Henry L. Estabrooks and Miss Estabrooks.

Universalist Social.

A supper and entertainment was held in the vestry of the Universalist church, Wednesday evening. The supper, which was served at 6.30, including salads of all kinds, baked beans, pies, cake, tea and coffee. A large number were present at the supper making necessary the setting of a second table.

At eight o'clock, Rev. M. C. Ward, pastor of the church, opened the entertainment by giving the history of the Wayside Inn at Sudbury, and telling of its historical visitors. Mr. Alfred Brown read some selections from the Tales of the Wayside Inn, by Tennyson.

Mr. Savage favored the audience with a violin selection, "The Holy City," and responded to an encore. Mr. C. W. Haynes of Boston, tenor soloist, rendered several selections which were received with applause. Miss Ewell of Norfolk Downs gave a soprano selection, and Mrs. Furnald delighted the audience with several dialect readings.

It was a pleasing success for the ladies of the church under whose auspices the entertainment and supper were given.

Lecture by Dr. Long.

Attention is called to the lecture by Dr. Long advertised in another column. His books are well known and have been read by many people in Quincy, all of whom can testify to their fascinating interest. He is not less fascinating as a lecturer than as a writer. His article in the May number of the North American Review in reply to John Burrough's article in a recent number of the Atlantic is attracting wide attention.

The lecture will be given under the auspices of the Washington school, and the proceeds will be devoted to the purchase of pictures or other works of art for the adornment of the new school house, now in process of erection. Dr. Long is an old friend of the principal and he has given him such terms that the greater part of the money received will be available for the object mentioned. For such a worthy cause and with such a popular lecturer the hall should be filled.

Monday will be newspaper day in this city, as Mr. George W. Prescott has invited the New England Suburban Press association to be his guests for the day, in celebration of his fifty years in the newspaper business. The association will visit the historic Adams houses, First church, the home of Mr. Prescott, also inspect his printing plant, after which dinner will be served at Mrs. Jewett's dining rooms, and the afternoon given up to visiting the Fore River Ship and Engine Works.

Wednesday evening was a busy one socially, and no one need have stayed at home for the want of something doing. The Y. M. C. A. concert had a large audience at Quincy Music hall; South Quincy people were interested in the mock trial at the Water Street Presbyterian church; the Universatists had a supper and social; the grocers a dinner and social at The Greenleaf; the letter carriers a smoke talk; at Norfolk Downs the District School was a great attraction, and there was the Senior reception at the Quincy Mansion school.

CITY BRIEFS.

Mr. and Mrs. John R. Graham of Maine are in town.

Mrs. John H. Gillis is confined at home by sickness.

The next meeting of the City Council will be held May 18.

Dr. Clayton Marstin has returned from New Brunswick.

About thirty days more of school before the long summer vacation.

Days like these remind one strongly of the "Good Old Summer Time."

Some surveys are being made on the post office site on Washington street.

The house for Mr. W. C. Hunt on Miller Stile road was raised this week.

Mrs. Mary Mitten, of Amherst, Mass., is the guest of Mrs. Wilscher, of Beacon street.

Mrs. Will H. Burrows of Portsmouth, N. H., is the guest of Mrs. Charles W. Garey.

Quincy Council, Knights of Columbus, will initiate nine candidates next Tuesday evening.

The stable on the Turner estate on Revere road has been connected with the water service.

The Saturday Evening club will meet this week with Mr. and Mrs. Frank G. Pratt of Edwards street.

Some handsome new window signs have been added to the store of George W. Jones in City Square.

The Coddington nine defeated the Adams boys in the Grammar school league on Wednesday 12 to 9.

Julius Johnson has commenced work on the foundation for a new house on Bigelow Park for William Laing.

Rev. Edward Anderson is to deliver the baccalaureate sermon at the Quincy Mansion school, commencement week.

Albert G. Dolliver has moved from City Square to the house on Saville street recently occupied by Leon Ward.

The senior and junior societies of Christian Endeavor of Bethany church will hold a union meeting on Sunday evening.

Rev. F. A. Friguglietta, pastor of St. John's Catholic church, continues seriously ill. At times he has been unconscious.

The Braintree Fife and Drum corps have accepted an invitation to play for the Spanish War Veterans at Quincy, Memorial day.

The City Council Committee on Fire Department were out on a "rubbering trip" Saturday and called at several of the fire stations.

The purple and white lilacs are in bloom, and it is doubtful if there are any left for Memorial day, which is yet two weeks off.

It is probable that work filling in for the large new freight yard between School and Granite streets will be commenced this week.

Mrs. J. Frank Faxon and Miss Patty Faxon of Adams street, have returned from Baltimore where they have been passing a few weeks.

Michael J. O'Hara and his sister Miss Margaret O'Hara of Newcomb place, sailed Thursday on the New England, from Boston for Europe.

The funeral of the late John G. Norrie, who died in Barre, was held at the residence of his father, 49 Newcomb place on Friday afternoon.

The Home Sciene association made two hundred and fifty dollars at the children's festival, held at Quincy Music Hall the last Saturday in April.

It seemed a little odd Sunday to see Chief Williams responding to an alarm of fire in a two-seated carriage but he was out riding with his family when the alarm sod.

Commencing Sunday, May 17, 1903, the spring schedules will go into effect on the New York, New Haven & Hartford railroad, when important changes will be made in train service.

George D. Langley, owing to poor health, has been obliged to take a month's vacation and left Monday, accompanied by his wife, for a few days' visit with relatives at Taunton.

The Ward One branch of the People's Union will meet in Colonial hall next Tuesday evening and will be addressed by Mr. A. C. Farley, president of the Auburndale Improvement Association.

Maurice B. Smith, submaster at the Quincy High school, has recently been elected teacher of Latin in the William Penn charter school, Philadelphia. Mr. Smith will begin his duties at that place next September.

Mr. and Mrs. J. Franklin Faxon of Adams street, announce the engagement of their daughter, Patty Earle, to Mr. Warren Greene Ogden of Washington, D. C., a graduate of Cornell, class of 1901.

At First church Sunday the pulpit was occupied by Rev. Frederick S. Jones one of the most promising young Unitarian preachers. The large bouquet of white blossoms against the mahogany pulpit was most pleasing to the eye.

Mrs. Gurney from Wollaston gave the Young People's Christian Union of First church a very pleasant talk on High Ideals, Sunday evening. She held the attention of her hearers closely by her beautiful manner and helpful suggestions.

The little daughter of Mr. and Mrs. Edward Hynes was sent to the store on May 8th, and it seems lost her way and wandered to Weymouth, where she was found at Porter, about four o'clock. Word was sent to the parents and the lost one was restored in the evening.

There will be a unique service, Sunday, at 7.30 P. M. at the Ashmont Universalist church, of which Rev. Merrill C. Ward is pastor. The same service will be held the same evening at the Universalist church of Tokyo, Japan. It is in dedication of a pulpit given by the Ashmont church to the new church building in Tokyo. At both churches the same hymns will be sung, the same order of program observed, letters exchanged between the churches will be read. At Ashmont, two members of the Tokyo church, Mr. K. Satoh, and Miss Tame Imai will appear in Japanese costume. Rev. L. W. Attwood, who visited the Tokyo church, and F. A. Bisbee, D. D. editor of the Universalist Leader, will speak.

Everyone is invited to show their interest in the welfare of Ward One, by attending the meeting of the Ward One branch of the People's union, at Colonial hall next Tuesday evening. An opportunity will be given all to sign and become members. The annual dues are but fifty cents, just enough to have a fund on hand to pay expenses of holding public meetings, etc. It is a village improvement society to work for the improvement of the city in the way of clean broad streets, grass plots, artistic buildings; to cultivate an interest in home surroundings, well kept yards, back as well as front; in fact to work on any line that will be for the uplifting and improvement of the city.

Dr. Fred E. Jones has returned from Kentucky.

There will be a vesper service at Christ church at 4 P. M. Sunday.

Mrs. E. C. Butler of Russell park, has been entertaining Beverly friends the past week.

The Prescott club met for a social, Thursday evening at the home of Mr. Merton D. Phelan.

Mrs. Frank S. Patch of Alleyne terrace left on Thursday for a few days' visit with friends in New Hampshire.

Miss Annie H. Leonard of the City clerk's office at City Hall has gone to Staten Island, New York, for a few days' trip.

William Kelley, president of the Street Railway Employes' union, was elected vice president of the American association at its meeting in Pittsburg last week.

The boys of '04 of the High school have organized a base ball team and elected Wallace Bennett of Wollaston, captain. Bennett is a member of the school team.

The game between Adams Academy and the Brown & Nichols School team, at the Park this afternoon will begin at 2.30 instead of the usual time. A close game is looked for.

The home of Mr. and Mrs. Henry M. Faxon, off Adams street, has been enlarged by additions, bow windows, etc., and otherwise improved, and they expect to move in, in a few weeks.

Nine scattering singles by Quincy High against 19 safe hits by Adams Academy, the latter including doubles, three bases and two home runs, account in a large measure for the overwhelming victory for Adams on Tuesday.

Next Thursday evening, May 21, there will be a union rally of the young people of the Universalist and Unitarian churches at the Second church, Copley square, Boston. The speakers are Rev. Frank O. Hall, D. D. and Rev. Thomas R. Slicer, D. D.

A grand fair for the benefit of the Hospital is to be held at the home of Miss Caroline M. Beale on Adams street, on the afternoon and evening of Thursday, June 11th. The proceeds are to be devoted to the building of a Nurses' Home.

Quincy and Braintree members of the Ancient Order of Hibernians, assisted Division 9 of East Weymouth to celebrate their anniversary in Odd Fellows' opera house on Thursday evening. There was a musical and literary program and dancing.

F. F. Crane will continue in business at the old stand, reports to the contrary notwithstanding. He has recently doubled the capacity of his private office, and made it much more attractive. At the front of the store, C. Patch & Son and W. A. Bradford will have offices.

Miss Eva M. Brown was one of the judges in the debate by the seniors and juniors of Reading High school on Wednesday. The subject was "Resolved, that Prohibition is preferable to High License as a means of dealing with Intemperance." The affirmative side won.

After reconsideration, the Senate on Thursday refused to order to a third reading by a vote of 15 to 18 the bill forbidding the employment of women and minors in manufacturing and mercantile establishments between 6 P. M. and 6 A. M. Senator Brackett voted in favor of the bill.

Col. W. B. White of this city and his friend A. W. Perry of Rockland, left May 8 for a trip to the southern battlefields. They will be met at Richmond by a former Confederate general, who will act as their guide. The party will make the trip on horseback from Richmond. They expect to be gone about two weeks.

Miss Florence R. Emery is to be the soloist at a large reception given next Wednesday afternoon, at hotel Vendome, Boston, by the Woman's Press club, to the wives of the Army and Navy Surgeons of Washington. A paper by Prof. Copeland of Harvard college will precede the reception.

Mr. and Mrs. Evart Adams of Colorado, are expected in Quincy this summer; Mrs. Adams coming in June and Mr. Adams later in the summer, for the month of August. It is some time since Mr. Adams has been home, and his father, Mr. Warren W. Adams and his friends will be glad to see him.

Not only did the large audience in Music Hall Wednesday evening, enjoy the splendid program, but large crowds congregated on the sidewalks in front of the hall. As the windows of the hall were lowered and the music from within was wafted on the night air, the passer-by could only yield to the temptation to stand and "listen."

The round of business meetings, receptions, excursions and luncheons, enjoyed this week by the delegates to the annual convention of the Daughters of the Revolution, in New York, came to an end Friday with an excursion to Peekskill, with a tally-ho drive through the country to points of historic interest. It has been a glorious week, with fine weather, and pleasant reunions.

The last literary meeting of the Junior Friday club is to be held at the home of Mrs. Charles A. Price, Adams street on Monday afternoon May eighteenth. It will be a Dickens afternoon, the program being in charge of Miss Randall. A business meeting for the election of officers for 1903-4 will be held on the twenty-fifth with Mrs. Jesse I. Litchfield of Brook street, Wollaston.

A surprise party was tendered to Master Alexander Thompson, at his home 47 Main street, Friday evening May 8. He was presented by his many friends with a beautiful gold ring and watch charm, the speech being made by James McTiernan. The evening was spent in playing games, dancing and singing together with a tempting spread.

Mr. H. A. Johnson and family have closed their town house on Chestnut street, Boston and this week returned to their home on Quincy avenue. Although away from Quincy all winter, Miss Elizabeth Johnson has come out frequently and kept up her interest in the welfare of the city, in the Home Science work, the People's union and other public benefits. Mr. Johnson who had the misfortune to break his hip, is recovering and glad to be out in the country again.

Adams Chapter, Daughters of the Revolution, have about completed arrangements for the celebration of Flag day on Saturday afternoon, June 13th, but the invitations and admission cards though printed, have not been sent out yet owing to a misunderstanding with the Junior society, they also having planned an entertainment which conflicts somewhat with the arrangements of the Daughters. As the Daughters control the John Adams birthplace the Juniors will probably change their plans and unite with the daughters in their celebration, so as to have their entertainment at the old house.

SOUTH QUINCY.

Word was received at the police station Monday night that Daniel Robinson of Intervale street had taken poison with suicidal intent. Officer Bontin went to the house and found the man on a couch. The officer called a physician who gave the man an emetic. The physician then informed the people in the house that the man had not taken poison. The family said they knew nothing about the matter, other than that he had come into the house and remarked that he had taken poison, and they had notified the police.

South Quincy will not have a base ball club this summer, unless a new organization is formed.

Alexander Smith is confined to his home on Granite street under the doctor's care, with bronchitis.

It is reported that Arthur Dunn and Austin formerly of the South Quincys, will play with the Bradley A. A. club this year.

The first of the series of sermons preached to the toilers of Quincy by Rev. Mr. Barr was well attended and well received and it is expected that the next service will see even more of the working men than were present Sunday night. He will show next Sabbath what will dignify the laborers and gain him respect and influence and what it is that injures labor and causes much of the unrest of the day in labor circles.

The alarm from Box 41 at 11.25 A. M. Monday was for a brush fire along the inside edge of the sidewalk at 105 Granite street. There was no necessity for the alarm.

Channing T. Furnald will open a grocery store at Jones' corner on Granite street in the store recently occupied by A. Pierson.

The South Quincys and Atlantics will play on the Ward three playground this afternoon.

Miss Elizabeth Prescott of Federal avenue has returned from a two months' visit in New Hampshire.

The lost child call was sounded on the fire alarm circuit at 8 P. M. Wednesday to summon volunteers to search for Etta Brown, a little tot who had strayed from her home in South Quincy. The child was found almost before the call had done sounding.

Mrs. W. B. Barr presented a daughter to her husband Wednesday morning. Both are doing well.

Mr. and Mrs. George Bowman, of Intervale street, sailed Wednesday for Scotland, where they are to visit relatives and friends for a few months.

There will be baptism at the Sunday evening service at the Calvary Baptist church, Franklin street.

WEST QUINCY.

Sunday papers report that James F. Kelley, 27 years old, of West Quincy, was knocked down and run over by a horse and buggy driven by Martin E. Malloy on Dover street, near Washington, Boston, about 11.45 Saturday night and received a cut over the right eye, scalp wounds and internal injuries. He was taken to the City Hospital. After knocking the man down Malloy is said to have driven through Dover street at a rapid rate, followed by a crowd, and he was finally stopped on Dover street bridge and turned over to the police. They locked him and a companion, Charles F. Moran, up at the Dedham street station.

Mrs. Emma Lark is quite ill at her home on Granite street.

The West Quincy ball team will play its first game of the season today on the Hall place grounds, when they will have for their opponents the Hartford A. A. Game will be called at 3.30 and all lovers of the sport who desire to see a good game should be present. The West Quincys this year will put the strongest team into the field that it has ever had, and with a little financial support there is no reason why there will not be some good games this year. The West Quincy team on Saturday will be as follows: Edward Forbes, c; Reardon late of the Brockton N. E. L. team, p; Birnie 1b; Kiley, 2b; Ring of the Boston Journal team, 3b; Roe, s.s; Tate, Duffy, Logan, fielders.

George Farquhar, Jr., of West Quincy left Tuesday for Chicago where he will stay for an indefinite period.

Wednesday after school, Miss Ballou of the Willard school and her class of the eighth grade, held a very enjoyable picnic in the wooded park at West Quincy. Where the wild strawberries cluster and the sweetest voices were heard, the collation was spread. After a good time had been spent gathering flowers, the tired but happy teacher and scholars wended their way home. And memory and they will have parted company for aye when each dear heart ceases to glow and soften in recollection of the happy day in the woods.

The house of Frank O'Brien on Copeland street is being raised a story.

The anniversary exercises of the Epworth league of the West Quincy M. E. church, will be held Sunday evening, May 17, at 7 o'clock. Solo by Miss Annie Holmes of Boston. Violin solo by Mr. Roy M. Lothrop of Pope's Hill. Address by Rev. R. D. Tarbox and by the pastor, Rev. W. A. Mayo. All are cordially invited.

DOWNS AND PARK.

Mrs. Willard Keyes of Wollaston Park is visiting relatives in Buffalo, N. Y.

Mrs. Bidwell of Wollaston Park and granddaughter have gone on a visit to Atlanta, Georgia.

Wollaston bay is beginning to look natural again, now that the warm weather is progressing. The majority of the boats from both the Wollaston and the Squantum clubs are in the water, and many sails were seen in the bay on Sunday.

Among the new boats from the Wollaston Yacht Club this season is Henry Nelson's new gasoline launch.

Mrs. C. J. Heudrie of Charles street has returned from a trip to New York.

Patterson's "Wild Duck" from the Squantum club, is in the water.

Mention should be made of the excellent condition of the grounds of the Massachusetts Fields school. The lawns are like a carpet of smooth green velvet, owing to the care of the janitor and to the care of the pupils in keeping off the corners, etc.

The "Neptune," with A. E. Linnell and guests will leave the Wollaston Yacht club float today for a short fishing cruise.

There will be a shirt-waist party in the Norfalk Downs hall, May 20, given by Louis S. Cleaves and Willis Tibbetts of Wollaston.

Charlie Jones' "Careless Horse" is one of the new boats upon the list at the Wollaston Yacht club this season.

Mrs. Clara Otis formerly of Vane street, Norfolk Downs, has moved to 49 Holmes street.

Mr. A. G. Heath has sold his store, corner of Beale and Hancock streets, Wollaston, to Mr. Harris of Cambridge.

The flagship Claytonia of Commodore Wiley of the Wollaston Yacht club is in commission and left Friday on a trial trip to Marblehead. The skipper had as a guest, F. F. Taylor, the chairmanof the entertainment committee of the club.

WOLLASTON.

There will be a four o'clock vesper service on Sunday at the Wollaston Baptist church. The church quartette will be assisted by Mr. Edward E. Bullock.

There was a large field of entries at the open handicap stroke competition at the Myopia Hunt Club golf competition at Hamilton on Saturday. H. H. Harper of the Wollaston club with a handicap of 16, won the net prize with a score of 77. Other Wollaston players were well up in the list, viz: G. A. White, D. E. Little, W. U. Swan, C. L. Bremer and B. L. Pratt. The gross prize was taken by H. E. Egan of the Exmore club with 80.

Mrs. William Fenton of Beale street with her three youngest children are visiting relatives in Philadelphia; later they go to Detroit, Michigan.

The Merrymounts defeated the Wason Co. at Merrymount Park on Saturday in an interesting game. The Merrymounts won by a batting rally in the eighth. Taylor struck out sixteen men.

James Dinegau, driver of Hook and Ladder No. 3, at Wollaston, is off duty owing to a sore arm.

Today's game of the Merrymount club will be with the Braintrees at Merrymount park. A good game may be expected.

The directors of the Boston Credit Men's association have passed resolutions on the death of Charles G. Lee of Wollaston, which declare that the association loses one its most valued and prominent members, who, by his earnest co-operation and interest in the work of the association, had helped its usefulness and welfare to a large extent.

Harry Burgess of Roslindale has taken up his residence on Lincoln avenue, Wollaston.

Miss Isadore Lull of Newport R. I., was the guest of Mrs. Charles Crane of Prospect avenue, last week.

The Baptist Society of Wollaston regret the resignation of Mr. Boyd, the popular tenor, who has accepted a position in the vicinity of Boston.

Mr. and Mrs. Charles Finch and Mr. and Mrs. William Washburn of Arlington street, were the guests Saturday and Sunday of Superintendent and Mrs. Herbert Lull, at Newport, R. I.

About one hundred and fifty members and friends of the W. C. T. U. listened to a very pleasing and practical address from Mrs. Mary A. Lincoln at the Methodist church, Wollaston, on Tuesday afternoon. The meeting was in charge of the Health and Heredity department. The subject of the discourse was "Ideal Housekeeping." The body in this instance being the house. Her chief thought that she wished to emphasize was that the women of the present day didn't give themselves rest enough. She dwelt upon the importance of the daily nap, for a healthy body is the foundation of "ideal housekeeping."

Bishop Lawrence on Thursday appointed Rev. C. P. Mills of St. Chrysostom's church as one of the Sunday School commission of thirteen.

QUINCY POINT AND NECK.

About six young men under the influence of liquor had a lively time on the Fore River bridge Sunday morning. They grew wise, however, and soon left.

A former member of the Globe reportorial staff, Joseph F. Costello of Havana, formerly of this city, after a visit here of six weeks, returned to Cuba on Saturday.

Mr. and Mrs. E. B. Holmes are moving from the Point to Newcomb street. They have resided at Quincy Point for a great number of years and their leaving has caused much regret.

A great deal of excitement was caused at Quincy neck on Sunday by Officer Bradley arresting a drunken man. The man resisted and called upon others to help him, but the officer easily took care of him.

That there is a large shifting population at Ward Two since the advent of the Fore River Ship and Engine Co. is generally known, but it will be surprising to learn how large it is. It is only at this time of the year, when the Assessors are collecting data, that any idea can be formed of the number. Albert Keating, the Assistant Assessor who is taking the poles of that ward, has nearly completed his work and up to date he has found and assessed 475 new names. To offset this there were over three hundred names he found last year that are missing this year.

The residence of Capt. T. H. Newcomb of Washington street is being painted.

It is reported that 300 new men have been placed on the pay rolls of the Fore River Ship & Engine Company within a week.

C. C. Dodge, one of the government draughtsmen at the Fore River Works, has been transferred to the navy yard at San Francisco, and will leave for his new station sometime this week. Mr. Dodge has made a large number of friends since he has resided in Quincy, who wish him good luck at his new station.

The steam yacht Idalia of Eugene Tompkins, and the large schooner Bohemia, are hauled up on the marine railway on Town river.

Ward Two People's Union, Tuesday evening, the 19th in the vestry of the Point church at 7.30 o'clock. Address on "Citizenship" by Supt. Parlin.

Rumor had it in New York, Monday, says the Globe, that the seven-master Thomas W. Lawson, belonging to a stock company, with Capt. John G. Crowley of Taunton, Mass., as the managing owner, will be converted into a coal barge. Capt. Crowley was seen concerning the rumor, and said: "That is not true, and I wish you would contradict it in the strongest possible language."

Col. A. A. Pope believes the bicycle can be restored to favor by advertising, big advertising, bigger advertising. To which the newspapers say amen.

Too Great a Risk.

In almost every neighborhood someone has died from an attack of colic or cholera morbus of whom medicine could be procured or physician summoned. A reliable remedy for these diseases should be kept at hand. The risk is too great for anyone to take. Chamberlain's Colic, Cholera and diarrhoea Remedy has undoubtedly saved the lives of more people and relieved more pain and suffering than any other medicine in use. It can always be depended upon. For sale by all druggists.

Desirable Houses
AT LOW PRICES.
F. O. ELLIS,
School Street, Braintree.
Sept. 6. po-tf

PISO'S CURE FOR
CURES WHERE ALL ELSE FAILS.
Best Cough Syrup. Tastes Good. Use in time. Sold by druggists.
CONSUMPTION
25 CTS.

ATLANTIC.

George A. Schiller playing with "Peggy from Paris" at the Tremont Theatre has opened his summer cottage at Squantum and will reside there during his engagement at that theatre which will be all summer.

The funeral of Herman E. Kellar was held from his residence on Walker street, Atlantic, Friday afternoon. The floral tributes were many and beautiful. The burial was at Woodlawn cemetery.

P. J. Daly of Boston is at his summer residence at Squantum.

All the towns about Boston are making stringent rules as to the rate of speed of automobiles, and Quincy should pass an ordinance and see that it is enforced. There is some pretty fast spinning along Hancock street, also Washington street by parties en route to Nantasket and the South Shore, and travel will increase during the summer.

Miss Gertrude Hall of Newbury avenue is visiting in Cohasset.

Mrs. George Sherwin and her sister, Mrs. Harry O. Parker, who have been spending the winter in Southern Pines have returned to Atlantic.

Mr. Herman Kellar of Walker street, Atlantic, passed away Monday evening after a short sickness of typhoid fever. He leaves a widow and one child. Mrs. Kellar has the sympathy of her many friends in her loss.

Edward Nute and family of Atlantic have taken up their residence for the summer at Rose hill, North Weymouth.

Dr. W. G. Kendall of Atlantic, who is perhaps as well known as any man connected with the breeding of Boston terrier dogs, says the Herald, has added another prize winner to his kennels. The latest addition is considered very nearly, if not a perfect specimen of the breed. Squantum Boniface, the latest winner, was shown for the first time at Pawtucket last week and won first prize in the novice, limit and open Boston terrier classes, and also the special prize for the best in the show, either sex. Boniface is but a year old, and was sired by the famous champion, Roxie, whom he greatly resembles. He is of a rich dark brindle with perfect markings, broad skull, short, broad muzzle, very large soft eyes, straight legs and fine disposition. The animal is now the doctor's pet, and is kept by him in his office.

Officer William H. Lyons who was suspended by Chief Hayden Monday night for failure to pull his boxes, was reinstated at roll call Tuesday night. Officer Lyons claimed the boxes would not work, and an inspection Monday night and Tuesday morning by the Chief and electrician proved them to be out of order.

Miss Henrietta Bates of Cohasset is visiting Miss Gertrude Hall of Newbury avenue.

Mrs. Crane and son Harry have rented the house on Faxon road previously occupied by Councilman William Gassett and family.

Rev. J. H. Whitaker, pastor of the Memorial Congregational church, Atlantic, was pleasantly surprised by members of his parish, on Thursday, who presented him with one hundred dollars, as a slight expression of their love and esteem.

Mr. Edward Philips, whose singing was so popular this winter at the Monday Evening club, is to be the soloist at the Memorial Congregational church, Atlantic on Sunday morning.

LECTURE
By DR. WILLIAM J. LONG.
Subject: "Animal Life and Death," true stories of all kinds of birds and animals.
High School Hall, Quincy,
WEDNESDAY EVENING, MAY 27,
At Eight o'clock,
For the benefit of the Washington School, Quincy Point.
Tickets, 25 cents.
Quincy, May 16. p-2w--1-2t--16-25



We carry a Full Line of
RODS, REELS, LINES, LEADERS, FLIES, BAIT, NETS, ETC.
SPRAY PUMPS, INSECTICIDES, FERTILIZERS
Philadelphia Lawn Mowers, Garden Tools.
FLOWER, VEGETABLE AND LAWN SEEDS.
CHANDLER & BARBER,
HARDWARE AND CUTLERY,
122-124 Summer Street, Boston, Mass
April 18. 4w

By C. H. JOHNSON, - - Auctioneer.
Office, Room 3 Adams Building, Quincy.
QUINCY
Real Estate at Public Auction.
The Valuable Real Estate
— ON —
Hancock Street, in Quincy,
— OF THE —
Late Nancy Brackett,
Will be sold at Public Auction on the premises, 1207 Hancock Street, on
May 23, 1903, at 3 o'clock P. M.
Train for Quincy leaves South Station, in Boston, at 2.28 o'clock.
The land has a frontage of 318 feet on Hancock street, a depth of 269 feet and embraces 84,935 square feet. The buildings consist of a 10-room House, built in the Old Colonial style, and a stable. The estate is one of the old estates of Quincy. It is situated on the main thoroughfare in the centre of the city within a few steps of the Railroad Station, Post Office stores, and public buildings. It offers excellent opportunities for a private residence, or for development by the laying out of streets and erection of buildings. The present growth and prospects of the city of Quincy make this a peculiar opportunity for either investment or improvement.
$500 to be deposited and other terms to be announced at the time and place of sale.
For plan of land or any other information, inquire of
GEORGE W. MORTON,
Adams Building, Quincy.
HENRY H. SPRAGUE,
19 Milk street, Boston.
May 9—7t 9, 16, 18, 19, 20, 21, 22
A. RUSSELL JONES,
ELECTRICIAN.
BELL and TELEPHONE WORK
A SPECIALTY.
Guaranteed Work at Right Price.
Your Bell should remain in order from one to two years.
Bells repaired by me are GUARANTEED FOR ONE YEAR. Mail orders receive prompt attention.
Address, 1362 HANCOCK ST., or 37 SAVILLE AVE.
Quincy, April 10. tlp
GODDARD BUGGY FOR SALE.
FIRST CLASS GODDARD BUGGY little used, for sale at one-half its real value. Price, $100.
Apply to HENRY FENNO,
84 Winthrop avenue, Wollaston.
April 4. tf

MILTON.

The remodeled depot at East Milton was reopened Wednesday and patrons of the road will not recognize the old depot. The change in the interior is complete. The ticket office is now on the track side in the centre and there is one good-sized waiting room instead of two. There is a new floor, new settees of hard wood, new plumbing, and everything is attractive.

Pupils of the Milton High school will present a drama at the Town Hall at an early date.

A wagon load of young fellows from out of town was passing along Granite avenue Sunday evening when two were thrown out. It is said one was seriously injured.

Milton Academy was defeated by Roxbury Latin on Tuesday 10 to 6.

Milton High was defeated at base ball Wednesday by Roxbury High, by the score of 10 to 6.

A petition is being circulated among the residents of Belcher circle, asking that the circle be accepted by the town as a public park.

John Graham has moved to Milton centre, near the cemetery, of which he has recently been appointed superintendent.

J. A. Field of Milton has the honor of being at the head of the senior class at Harvard college in scholarship. He prepared for college at Milton academy and entered Harvard in 1889. He is 22 years of age.

William Barnes, George Simpson and Andrew Lanstrum have been appointed a committee to arrange for the annual outing of the Thursday Evening club.

Harry Brierley has moved to the house on Church street recently vacated by John Graham.

A social was held at the Baptist church Tuesday evening. Ice cream and cake was served.

The collection for the building fund of the Mission church at the services last week amounted to $182.70.

Work was commenced this week remodeling East Milton Congregational church. The present building will be moved back and raised so as to have a vestry in the basement. A piazza will be built on front with a main entrance leading to a vestibule from which stairways will lead to the vestry. There will be a kitchen, parlor, choir and pastor's rooms, also a platform. There will also be a platform for entertainments in the vestry. The alterations will cost about $4000.

Melborn G. Richardson was severely shaken up last week Friday by being thrown from his horse. He was riding horseback when his animal became frightened by a passing automobile. He shied and ran against a carriage. Mr. Richardson's leg got caught in one of the wheels and he was thrown.

A petition is being circulated at East Milton to the Dorchester Gas Co., to extend its mains to East Milton.

Rev. Edward Norton is supplying the pulpit of the East Milton Congregational church.

The Thursday Evening club will visit the Milton club on the evening of May 22.

The funeral of William S. Leavitt took place last Saturday afternoon. He was one of the oldest residents of East Milton and a gentleman much respected for his kind acts. He was a constant reader of the Patriot and has been a subscriber for many years. He was 83 years old and had been married over three score years. He leaves a widow who will sadly miss him.

BOUQUETS AND FLORAL DESIGNS
— FOR —
MEMORIAL DAY.
Plants of all kinds for your garden at lowest prices at
DERRINGER'S CONSERVATORY,
Glover Avenue, off Hancock Street,
NORFOLK DOWNS.
May 16. p 3w-1-2t

SECOND CONCERT
GIVEN BY THE
WOLLASTON CHORAL SOCIETY,
MR CHARLES B. STEVENS, Director.
WOLLASTON BAPTIST CHURCH,
WEDNESDAY, May 20, 1903,
At 8 o'clock
May 9. p-2w--1 18-3t

FARM TO LET
WITHOUT BUILDINGS. 36 acres good Grass and Tillage, $125 for season, formerly $200.
EDWIN S. SMALL & CO.,
2 Kilby street, Boston, 11 to 1.
May 16. 1w

TO LET.
FURNISHED HOUSE of 14 rooms, and stable, in first class residential section. Apply to FRANK F. CRANE, 4 Chestnut street.
Quincy, April 9. lp-tf

TO LET.
TO LET—On Upland Road, Quincy, Mass., tenement of 7 rooms, bath, hot and cold water, furnace. All improvements. Separate front and back doors. Inquire of A. W. PARKER, 81 Merrymount road, Quincy.
April 15. 13t p 18 tf

WANTED.
WANTED—Every lady in Quincy to have in the house or garden. The beautiful and mysterious "Resurrection" plant which never dies. Agents find it a ready seller, and a first rate money getter. Write for descriptive circular or send 25c. for sample plant. Summit Greenhouse Agency, Box 2137, Boston, Mass.
May 13. 1-6t--p 1w

WANTED.
WANTED—Young Men to prepare for Government Positions. Fine Openings in all Departments. Good Salaries. Rapid Promotions. Examinations soon. Particulars Free. Inter-State Cor. Inst., Cedar Rapids, Ia.
April 27. lp-1m

MOTHERS.
BENT'S DESTROYER kills lice on children and all insects. Cures dandruff and falling hair. Harmless. 25c., at Weeks-Hill Drug Co.
Quincy, May 9. 3mos.

DRESSMAKING.
MRS. E. C. SHORES,
100 Upland Road,
QUINCY.
May 9. 4w

TAILORING and DRESSMAKING.
MRS. A. M. BRITTON could accept a few more engagements.
Address 59 Lunt street, Norfolk Downs.
May 2. 4w

Wall Paper
Direct from the Manufacture.
Save the jobbers and retailers profit. Send for samples at once giving the number of rooms you have to paper. Samples Free.
Address,
H. BIDWELL,
Dept. S, Buffalo, N. Y.
April 1. lp-2mos.





To Direct Your Footsteps
toward this store is to walk the path leading to economy. To purchase here is to show much wisdom in the choice of a trading place. The kind of Clothing, Hats and Men's Furnishings, that PARTICULAR PEOPLE want is the kind we have for sale. And the completeness of our stock has been a feature of our business highly appreciated in the past year

ALL GOODS WILL BE DELIVERED FREE AT RESIDENCES IN QUINCY.

STRAW MATTINGS
FOR SUMMER HOUSES

Our new importation includes all grades from China and Japan, many patterns of which are exclusive. Always cool, cleanly, and sanitary.

RUGS

Royal Wilton, Saxony Axminster, Seamless, and other Axminster and Brussels rugs, in sizes 9 x 12, 8.3 x 10.6, and 6 x 9.

Hundreds of small rugs—Smyrnas, Wiltons, Axminsters, Japanese, etc., etc., at exceptionally low prices.

RUGS

Heavy Brussels Art Squares, many of them in Oriental designs and all reversible, sizes 7.6 x 9, 9 x 9, 9 x 10.6, and 9 x 12; price about $1.00 per square yard.

JOHN H. PRAY & SONS COMPANY

Pray Building **658 Washington St.** Opp. Boylston St.

BOSTON

Represented in Quincy by Mr. Otho A. Hayward; in Wollaston by Mr. J. W. Wellington.



"GUFF"---

Unless exceptionally well done, is a trade-killer. We dasn't pull our hats down over our eyes and rush into adjectives as if we were "Sensation Mongers" talking to a lot of "Countrymen"—you would not stand for it. But bear with us in a little quiet guff. Our business so far this season has been simply GREAT,—Away beyond our expectations. We have sold more good clothing than ever before. It proves to us beyond a doubt, that men are quick to recognize the difference between good goods at fair prices—and the "cheap every day—everywhere kind.

Abraham Lincoln knew what the American people could stand when he said: "You can fool ALL the people part of the time, and PART of the people all the time, but not ALL the people ALL the time." And McManus says: "If a man stubs his toe on the same obstacle the second time, he'll know enough to walk around it the third time."

Our Clothing is all we claim for it—the BEST that America produces—and asks no odds for fair prices.

Honest advertising influences you in so far as you test and find you can believe what is said. No other can make a business truly great—and yet, the opposite—the "sensational advertiser"—the "three-dollars-for-one"—and the "no-money-down" "philanthropists"—at times flourishes,—which sometimes makes the legitimate dealer ask himself—"Does it pay to be honest in business?" Do the public appreciate it?

McMANUS & CO., 670 WASHINGTON STREET, Cor. Beach, Boston.

Open Evenings till 9. Saturday Evenings till 10 30.

Boston, May 16. po tf

BANKRUPTCY NOTICES

In the District Court of the United States for the County of Norfolk, District of Massachusetts. In Bankruptcy. No. 7530.

TO the creditors of CHARLES L. JAMES of Brookline, in the County of Norfolk, and Eugene B. Abbot of Boston, in the County of Suffolk, doing business under the firm name of James & Abbot, in Boston, in said County of Suffolk, and district aforesaid, bankrupts.

Notice is hereby given that on the 11th day of May A. D., 1903, the said Charles L. James and Eugene B. Abbot were duly adjudicated bankrupts; and that the first meeting of their creditors will be held at Boston, in Room 320 Tremont Building, on the 23d day of May, A. D. 1903, at 10 o'clock in the forenoon, at which time the said creditors may attend, prove their claims, appoint a trustee, examine the bankrupts, and transact such other business as may properly come before said meeting.

EMERY B. GIBBS, Referee in Bankruptcy.

Brookline, May 12th, 1903.

N. B.—Creditors intending to vote for trustee should present their claims for allowance before 10 30 A. M. at this meeting. 16 1w

ASSESSORS' NOTICE.

To the inhabitants of the City of Quincy, and all other persons liable to pay taxes therein:

You are hereby notified to bring in to the Assessors of said City,

On or before JUNE 1st, 1903,

True and Perfect Lists of all the Polls, and Schedules and Estimates of all the Personal Estates and Real Estate for which you are liable to pay taxes.

Persons holding estates in trust, whether for minors or otherwise, are particularly requested to furnish the Assessors with Statements in relation to such estates.

When the estates of persons deceased have been divided, or have changed hands from other causes during the past year, the Executors, Administrators, or other persons interested, are required to give notice of such changes, and in default of such notice will be held to pay the taxes assessed.

Blank forms for "Return of Property for Taxation" can be procured of the Assessors.

The following may serve as a guide to assist in making up Schedules and Statements:

Number of Polls 20 years and upwards; Money at interest; Amount of Money on hand, including deposits in Banks, etc., other than Savings Banks incorporated under the laws of this Commonwealth; Railroad, Town, City, State and other Bonds (except those of the United States); Shares and Stocks of Insurance Manufacturing and other incorporated companies chartered or organized under the laws of any State other than Massachusetts; Goods, Wares, Merchandise and other stock in trade, within or without the State; Household Furniture, exceeding $1,000 in value; Horses, Mules, Carriages, Oxen, Cows, other neat Cattle not less than one year old, and Swine and Sheep not less than six months old; Income from Profession, Trade, or Employment exceeding $2,000; Personal Property held in trust or by wife or minor children.

Attention is hereby called to Section 32 of Chapter 12 of the Revised Laws.

"Whoever, with intent to defeat or evade the provisions of law in relation to assessment or payment of taxes, delivers or discloses to an assessor or an assistant assessor a false or fraudulent list, return, or schedule of property as and for a true list of his estates, not exempted from taxation, shall be punished by fine not exceeding one thousand dollars or by imprisonment in jail not exceeding one year."

MORTGAGED PROPERTY.

A mortgagor or mortgagee of real estate may bring in to the assessors of the city or town in which it lies, within the time prescribed by the notice under Sect. 41, a statement under oath of the amount secured thereon or on each separate parcel thereof, with the name and residence of every holder of an interest therein as mortgagor or mortgagee. If such property is situated in two or more places, or if a recorded mortgage includes two or more estates or parts of an estate as security for one sum, such statement shall include an estimate of the interest of the mortgagee in each estate or part of an estate. The assessors shall, from such statement or otherwise, ascertain the proportionate interests of the mortgagor or mortgagee respectively in in said estates, and shall assess the same accordingly. If, in any year, such statement is not brought in, the tax for that year on such real estate shall not be invalid merely for the reason that the interest of the mortgagee therein has not been assessed to him.—*Sect. 45, Chap. 12, Revised Laws.*

When a statement in conformity to the law above quoted is brought in, the real estate therein returned will be assessed under Sects. 16, 17 and 18 of Chap. 12 of the Revised Laws. But in cases where the mortgage of the real estate has agreed in writing to pay all taxes assessed thereon, no statement or return is required from either the mortgagee or mortgagor unless requested by the assessors in writing.

The Assessors will be in session at their office every MONDAY and THURSDAY morning from 9 to 11 o'clock. Blanks will be furnished to all applicants.

JAMES THOMPSON, Chairman
CHARLES H. JOHNSON,
WILLIAM E. GLOVER,
Assessors of Quincy, Mass

Quincy, May 2, 1903. p4w-4-21-2t a w

WANTED-SEVERAL PERSONS OF CHARACTER and good reputation in each state (one in this county required; to represent and advertise old established wealthy business house of solid financial standing. Salary $21 00 weekly with expenses additional, all payable in cash direct each Wednesday from head offices. Horse and carriage furnished when necessary. References. Enclose self-addressed envelope. Colonial Co., 334 Dearborn St., Chicago. Feb. 28. 26w

SUNDAY SERVICES.

5TH SUNDAY AFTER EASTER

Church services are inserted in this paper without charge, but none will be accepted to run until further order. A notice should be sent each week even though it is but a renewal. Give subject and special services when possible. Let all churches be represented—Eds.

FIRST UNITARIAN CHURCH—Rev. E. C. Butler, pastor. Morning service at 10.30. Preaching by the pastor. Sunday School 12 M.

CHRIST CHURCH, Quincy, corner Elm street and Quincy avenue—Rev. W. E. Gardner, rector. Holy communion at 8.30 A. M. Morning prayer and sermon 10.30. Subject: "Mission Work among the Indians and Colored People." Sunday School at 12 05. Vesper service at 4 o'clock.

BETHANY CONGREGATIONAL CHURCH, junction Hancock and Chestnut streets—Rev. E. N Hardy, pastor. Morning service at 10.30 Preaching by the Rev. W. W. Doman of Holbrook in exchange with the pastor. Sunday School at 12 M. Young People's meeting at 6. The Senior and Junior societies will unite. Evening church service at 7.30. A Vesper service given by Mrs. Jennie Hocking Hunt and the church quartette. Short address by pastor. Free seats and every one invited to these services.

UNIVERSALIST CHURCH, Washington street—Rev. Merrill C. Ward pastor. Residence, 18 Ashmont street, Dorchester Service of divine worship at 2.30 P. M. Subject: "Teachings of the Trees." Sunday School at 3.45 P. M.

CALVARY BAPTIST CHURCH, Franklin street,—Rev. William Alva Brady, pastor. Residence 25 Pleasant street. Preaching at 10.30 A. M. Bible School at 11.45 A. M. B. Y. P. U. at 6 P. M. Preaching service at 7 o'clock. Baptism at the evening service. Prayer meeting Friday evening at 7.30.

FIRST PRESBYTERIAN CHURCH, Water and Quincy streets.—Rev. J. Todd, D. D., pastor. Service at 10.30 A. M. Preaching by the Rev. J. B. Henry of Norristown, Pa., morning and evening. Sunday School at 12 M. Junior C. E. at 3 P. M. Senior C. E. at 6 P. M. Evening service at 7 o clo k. Midweek service Thursday evening. Seats free. All are cordially invited.

FIRST UNITED PRESBYTERIAN CHURCH, Fort Square—Rev. W. B. Barr, pastor. Service at 10.30 A. M., preaching by pastor. Subject: "Power of an endless life." Sabbath School and Bible class at 12 noon. Y. P. C. E. meeting at 6.30. Evening service at 7.30, the second sermon to toilers of Quincy. Subject: "What will dignity and what will injure labor." Labor Unions, strikes, etc., in their results upon the toiler will be considered. Seats free. All toilers especially invited.

METHODIST EPISCOPAL CHURCH, WEST QUINCY—Rev. W. A. Mayo, pastor. Morning service at 10.30. Sunday School at 12 M Epworth League devotional service at 6 P. M. Preaching at 7 o'clock. Prayer meeting Friday evening at 7.30. All who are without a church home are most cordially invited to share all the privileges of our church. We extend a hearty welcome to all. Seats free.

WOLLASTON BAPTIST CHURCH—Rev. Edmund D. Webber, pastor. Morning service at 10.45. Preaching by pastor. Subject: "The Persuasion of the Gospel." Sunday School at 12.10. Junior C. E. society at 3 P. M. Vesper service at 4 P M. Young People's meeting at 7 o'clock.

MEMORIAL CONGREGATIONAL CHURCH, ATLANTIC—Rev. J. H. Whitaker, pastor. Morning service at 10.45. Sermon by the pastor. Subject: "Faith." Soloist, Mr. Edward Philips of Boston. Sunday School at 12 M. Evening service at 7 o'clock. Monday Evening club Monday evening at 8 P. M. Rev. Father Julian Johnstone of Quincy, speaker. You are cordially invited.

ATLANTIC METHODIST CHURCH, corner Newbury avenue and Squantum street. Rev. B. D. Beck, pastor. Morning service at 10.45 o'clock. Sermon by pastor. Subject: "Mountain Climbing." Sunday School at 12 M. Epworth League at 6 P. M. Consecration service. Leader, pastor. At 7 o'clock, Epworth League Anniversary service. Special program of music and addresses suitable to the occasion. All seats free. Every one invited.

FIRST CHURCH OF CHRIST, SCIENTIST, of Braintree, Christian Science Hall on Washington street, south of Hollis avenue.—Morning service 10.45. Subject: "Soul and Body." Golden text: "Will God indeed dwell on the earth? behold the heaven and heaven of heavens cannot contain thee; how much less this house that I have builded?" 1 Kings, 8:27. Sunday School at 10.45 A. M. Wednesday 7.45 P. M., a testimony and experience meeting. Reading room open Tuesday, Thursday and Friday afternoons from 3 to 5 and Tuesday evenings. All are welcome.

—Mr. and Mrs. George L. Bradford of Scituate, observed their golden wedding Tuesday afternoon and evening. They were married in the house where the celebration occurred.

CASTORIA.
Bears the Signature of Chas. H. Fletcher. The Kind You Have Always Bought

The Quincy Patriot.

SATURDAY, MAY 16, 1903.

WEEKLY ALMANAC.	Sun Rises	Sun Sets	Full Sea. Morn	Full Sea. Eve,	Moon rises.
Saturday, May 16,	4 23	6 59	2 30	3.00	11.05 P.M
Sunday, " 17	4.22	7 00	3 15	3 45	11.41 "
Monday, " 18,	4.21	7.01	4 00	4 30	12.03 A.M
Tuesday, " 19	4 20	7.02	4 45	5.15	12.14 "
Wednesday, " 20,	4 19	7.03	5.30	6.00	12.44 "
Thursday, " 21,	4.18	7.04	6.30	7.00	1.14 "
Friday, " 22,	4.17	7.05	7.15	7.45	1.44 "

Last quarter, May 19, 10.18 A. M.

This Week's Temperature.

The noon temperature of the week taken at Pettengill's jewelry store, is compared below with that of last week and the same day of month for three years:

	This Week.	Last Week.	In 1902.	In 1901.	In 1900.
Sunday,	63	46	50	61	55
Monday,	76	58	58	68	61
Tuesday,	74	64	65	67	62
Wednesday,	79	54	70	60	76
Thursday,	73	64	66	73	64
Friday,	72	65	58	69	90
Saturday,	—	64	75	68	65

Old Colony Grocers Association.

The May meeting of the Old Colony Grocers and Provision Dealers Association was held at Hotel Greenleaf at Quincy on Wednesday evening.

A full course dinner was served in the dining room of the hotel at 8 P. M. including soup, escalloped oysters, cold meats, salads, ice cream, strawberries, cake, etc.

A business meeting followed in the hotel parlors, but there was little of public interest.

Mock Trial.

The mock trial came off on Wednesday evening in the hall of the Water Street Presbyterian church. W. E. Johnson was arraigned for the larceny of a rooster, the property of one Charles A. McKinnon, and pleaded not guilty.

If the clerk was honest in the names he called, seldom if ever did eleven such distinguished men sit on a jury as those who heard this case. Among the number were John L. Sullivan and J. P. Morgan.

The hall was crowded and the trial was pronounced a decided hit. The court officials and the lawyers were members of Dr. Hershey's church in Boston.

Attempted Suicide.

Many queer cases are brought to the notice of the police in the course of a year, and the life of a policeman is one of continual surprises. Officer Boutin got one of these surprises Wednesday night, when a man approached him at South Quincy and quietly informed him that he had tried to commit suicide, that afternoon; that he did not succeed, but was sorry. He then asked where there was a long distance telephone, as he wanted to let his people know the condition he was in.

Officer Boutin saw that something was wrong with the man and he sent him to the police station. To Officer Barry the fellow said his name was William S. McDonald, and that he belonged in Kingston. That in the afternoon he had gone into the woods off Independence avenue and had fired two shots from a 12 caliber revolver into his head just above the right ear. The reason he did so, was that he was very dispondent. The nature of his trouble however he refused to disclose.

Letter Carriers Entertain.

The Letter Carriers held a smoker in Wilson's hall Wednesday evening on the occasion of their regular meeting for this month, with delegations from Weymouth and Hingham, who have been organized into the National Association of Letter Carriers.

National President Keller of Cleveland, O., was expected to be present, also President D. L. White of Boston but on account of other engagements they were unable to attend. They sent a good representative in State Vice President Jeremiah Holland, who spoke at considerable length on matters pertaining to the Letter Carriers service.

President John A. Welsh gave a good report of the meeting of the State Association which was held on May 11 in the United States Hotel, Boston. A very enjoyable evening was spent.

Vaudeville at Wollaston.

The vaudeville entertainment given at Wollaston Unitarian Vestry Tuesday evening under the direction of Mr. L. P. Loring caused a good deal of amusement for the audience. The cast was as follows:

Miss Eugenia Hatch, pianist.
Mrs. A. G. Heath, soprano.
Misses Laundrigan, costume dances.
Mr. Frederick W. McConville in a specialty.
Mr. L. P. Loring and Miss A. B. Cote, presenting the comedy, "The Silent System."
Messrs. McConville and Darling, in a musical hit.
A dialogue, "The Inventor's Wife," Mr. H. H. Schumacher.
Mrs. A. G. Heath and Miss Cote in vocal duets.

The selections, "Carmena" and "The Merry Brown Thrush" were sung by Mrs. Heath with great sweetness. Mr. H. Houghton Schumacher as "The Inventor's Wife" in the Monologue did his part finely. All the numbers on the program received much applause.

Mr. Worrell's Lecture Should Attract Parents, Educators and Everybody.

SOUVENIR PACKAGE OF FOOD GIVEN AWAY IS UNIQUE.

Mr. Worrell's addresses are full of particular value. A person goes from one of his lectures impressed with the value and dignity of life, and in possession of concrete facts as to bringing one's physical condition to its best estate.

Since his last New England tour, Mr. Worrell has four times crossed the continent, studying Wheat in Minnesota and Fruit in California.

In the lecture Tuesday afternoon, May 19th in Music Hall, on "Building the Body," Mr. Worrell will discuss digestion, the work of the heart and lungs in food assimilation, and will give a special talk on teeth accompanied by chart illustrations.

Souvenir package of a very valuable food will be given each person present. Admission is free.

The Volkmann school baseball team defeated the Quincy High school nine at Merrymount park May 8 by a score of 12 to 8. The game was the best the home team has played this season, and but for a few misjudgments at critical points, and slow base running, the Quincy boys would have won. The spectators were quite enthusiastic, and on several occasions the High School boys gave some systematic cheering to urge on the players.

For the Patriot.

Letter from the State House.

Boston, May 13, 1903.

The outburst of scandal about the legislature has come to an end. This week the atmosphere is totally different. Whatever additional crime there has been has crawled into its hole. Not a whiff of anything improper, in addition, is heard of, and the legislature is working hard and rapidly. It seems to be a model body this week and the exposures have evidently frightened off some of the boodlers and shut up others. Now if one or two could be sent to state prison, it would be a wholesome crowning of the agitation.

For the first time within memory the labor element in the legislature has been squarely and irreconcilably divided. It was over the bill which was passed last year that manufacturing establishments give two hours off in the morning of election days for voting. It was a Brockton Democrat who pushed the bill through last year and it was Brockton shoe-workers in particular who wanted the bill passed. So many of them live at a distance from their factories that they cannot vote conveniently during the noon hour and this extra time was given by law in the morning. But there are other wage-earners than in the Brockton shoe shops. Fall River labor men were strenuous in demanding that the law be repealed, for they lost so much time in the morning. Women, who had no interest in the civic duties of men workers, said that they were docked on their pay just so much, and they got none too much as it was. New Bedford was as urgent for the law as Fall River was for the repeal and it was equally times for the laboring representatives. Mr. Carey of Haverhill, who was against the repeal, replying to an assertion by Mr. Mills of Fall River that the people of that city wanted repeal, said that he hoped that the House would not be influenced by the words of a man who met himself and thought he had found the people, or who had looked at himself in the glass and asked himself what he thought of the law and mistook it for the popular sentiment. The upshot of the debate was that the House voted, by 36 to 71, against repealing the law of last year. The sentiment of the mill workers in the western part of the state was said to be unanimous, as far as could be learned, against last year's law. In spite of the large vote against repeal, the fact of the newness of the law had effect and if the people are still dissatisfied next year, it probably will not be difficult to secure repeal.

It is not as certain as the friends of municipal fuel yards would like to have it that their constitutional amendment will get on the next stage the two-thirds majority which it must have in order to be referred to the next legislature. Only a majority vote is necessary on the first stage, or in the Senate, but on the final stage in the House it must have two-thirds, and the vote must be taken by roll call. It was only a voice vote on the first stage, but the minority was so large that it is evident that hard work must be done in order to secure the two-thirds. The one thing over all others which makes the members apprehensive about the amendment is that the principle applies to any other kind of business as well as the coal business. If only the latter were concerned, the popular feeling against the coal dealers would suffice to carry the amendment through. But when it comes to ice as well as coal, to groceries and dry goods and to every other kind of retail business in which a small capital will suffice for a foothold, then it is an altogether different proposition and the members are made more conservative than they ever thought they would be when coal was the only article in mind.

Gov. Crane has gone and now the question is whether a part of his savings bank law will go with him. The effort to secure permission to the savings bank commissioners to exempt certain banks from last year's law for the separation of savings banks from national banks is very strong and the bill for that purpose has had a vote of 71 to 50 in the House after warm debate. Already, under the apprehension that the bill will be passed by the legislature, calls are being made upon Gov. Bates to veto it. One of the criticisms of the bill is that it does not affect alone the banks which need some relief from the law on account of their small means, but that it fails to reach some of them, while it does reach others which can afford the expense of the separation. The question comes down to the danger from weak and corrupt human nature. If the Northampton bank robbery by Lewis Warner had never occurred, this law would never have been asked for. Some of the banks which want the exemption say that they cannot afford the expense and that their officials are above suspicion.

Mr. Garst of Worcester has in hand a bill which is one of the most important of the session, for it proposes a solution of the problem of the granting of franchises to public service corporations. It proposes that no franchises for the use of public ways, either by street railway companies, or by companies which need to use poles and wires, or the equivalent service under ground, shall be issued without the approval of the local authorities and not for a term of more than twenty-five years. At the end of the term, the municipality shall have the option of buying for the cost of duplication, or the franchise may be renewed for a further term not to exceed twenty-five years. The bill reduces the rights of the corporations materially and brings them much closer under public regulation.

The joint caucus bill which is known by the name of Mr. Luce of Somerville is evidently destined to become law, for the Senate has today passed it to be engrossed, with certain amendments which it is supposed the House will agree to, since they do not involve the vital principle of the bill. No debate occurred on it in the Senate. It was postponed day after day, and doubtless the members talked it over among themselves, or they would not have pushed it along so smoothly in the open session. It is to be mandatory for the cities and optional for the towns and so another step has been taken in our very complicated caucus laws. No reason exists for supposing the governor will not sign the bill.

The gypsy moth appropriation finished its arduous course in the House by a strong majority. On motion of Mr. Ward of Buckland it was amended so that the work must be done by a committee of three of the state board of agriculture, to be nominated by the governor. This corresponds to the precedent in case of the dairy bureau and it enables the governor to select the best men on the board for the committee, instead of leaving them to the election of the board. Another effort was made to the infested districts pay forty per cent. of the expense, instead of twenty, as provided in the bill, but it did not get much support and now the bill goes over to the Senate.

Preparations are in progress for the unveiling of the Hooker statue on the park east of the state house. Today workmen have been putting up the timbers to support the guy ropes of the big derricks which are to be used. The granolithic walk which is laid down so smoothly will be broken and below it is the deep foundation already waiting for the statue. The committee on the ceremonies has Room 453 in the state house and is working hard every day and often into the evening.

Rule.

Brotherhood Banquet.

The annual banquet of the brotherhood of Bethany church was held Thursday evening in the chapel and attended by upwards of 150.

From 6 to 7 o'clock there was an informal reception. At the latter hour the announcement was made that dinner was ready, and in a few minutes the merry party were seated about the festive board, and were enjoying the many good things spread before them.

The banquet was served by Mrs. Jewett, and was a regular course dinner. The menu was one calculated to please and it certainly did.

An hour or more was passed at the dinner and then came the literary feast.

President W. G. Shaw called the gathering to order after the dinner and welcomed all, and then spoke of the aims and objects of the Brotherhood, and reviewed the work of the year.

Edward Southworth spoke on "The Relation of the church to the youth of today." To develop the character of our young men and to fit them for good citizenship was one of the fundamental purposes of the church. One of the greatest dangers that menace the youth today is cigarette smoking. This habit exists to an alarming extent among our boys. There were few who realized the effect of this habit on boys. It impairs their mental faculties. Teachers had told him of boys who had apparently lost their mental grip, who were unable to learn. Upon talking with them it was found that their condition had been brought about by cigarette smoking. Something should be done to stop this debasing practice.

Ernest W. Branch spoke of the "Relation of the Sunday school to the Brotherhood."

Henry H. Faxon spoke of the necessity of members of christian churches taking a more active interest in politics. A man can not be a good christian and neglect his duties of citizenship. Too many men who occupy high social positions are negligent in this respect. He sometime trembled for his country when he thought of the wickedness which exists in large cities. Political leaders in large metropolitan communities are devoid of moral principle. It therefore behooves christian men of our time to enter the political arena. He also referred to the tendancy of young men and women to absent themselves from Sunday services. This he considered parents responsible for in a large measure. They do not impress their children with the importance of being present at Sunday School or church services. Parents do not attend these services and children think they have the same right. He was glad that his parents compelled him to attend church. It would be wise of parents to do the same today.

Rev. Edwin N. Hardy spoke in reference to the claim which had been made, that the men of today did not attend church? He denied this saying that there was a larger attendance of men at church services than ever before. He gave statistics in support of this claim.

Theophilus King spoke on "What do you live on."

During the evening there were piano solos by Everett Hayden, and vocal solos by George E. Bonney.

Apprehended for Stealing.

An elderly woman, who gave her name as Ellen Crocker and her residence first as Springfield and then as Boston, was arrested by Officer Goodhue Tuesday evening just as she had boarded a street car for Boston.

The arrest was the result of information lodged with the police that during the day a woman had been visiting a number of business men soliciting money. The story was that she singled out those of the Christadelphian belief and told them she belonged in Springfield, that she had lost her pocket book and came to Quincy to raise funds for returning there. She succeeded in obtaining money from several persons. While the Officer was taking her to the police station she tried to throw away some articles but did not succeed. Among these was a silver fork. Upon being questioned she said she had dined in the restaurant in City Square and inquiry at Mrs. Jewett's brought out the fact that she had dined there and that the silver fork she attempted to throw away had been stolen from there. Later the woman admitted that she came from Boston.

At the police station she was searched by a woman but all that was found was some money and a napkin marked Castle Square Hotel.

Meeting of Hospital Trustees.

At the meeting of the trustees of the Hospital held Monday the following votes were passed.

Voted—"That the trustees accept with thanks the gift of ten dollars from Miss Maude Stevens towards establishing a "Nurses Home" and will appropriate it for the purpose named.

Voted—That the Trustees accept with thanks the gift of $8.24 received from Miss Gertrude M. Thorne as president of the Young Misses Aid Society of Atlantic, being the proceeds of the May festival held for the benefit of the hospital.

At the suggestion of the president of the board (Mr. W. B. Rice) a committee composed of Messrs. Gordon, Nickerson and Welch was chosen to secure plans for the proposed new wing for the hospital.

Cleveland's BAKING POWDER

MAKES HOME BAKING EASY, AND HOME BAKED FOOD SUPERIOR TO THE BAKER'S.

"Cakes, muffins, etc., in which Cleveland's Baking Powder is used will keep better." MARION HARLAND.

Teachers Association.

The annual meeting and sociable of the Quincy Teachers' Association was held in High School hall Thursday evening. The president J. O. Hall, Jr., presided at the business meeting

The report of the treasurer showed a comfortable balance in the treasury after all the bills for the association course and sociables had been paid. A short report was offered by Mr. Hall relative to excursions to be sent to Quincy, the second week in July, in connection with the convention of the National Educational association. It is proposed to organize a corps of local guides to meet two trains each day of the convention, and show visitors the principal points of interest.

The principal business of the evening was the election of officers for the ensuing year. Mr. Charles Sampson, of the Quincy School was chosen president Miss Iola L. Pearl of the High School, vice-president; and Mr. Austiu W. Greene of the Gridley Bryant School, secretary and treasurer.

The entertaiment for the evening had been provided by a committee consisting of Mr. Pollard, Miss Pearl and Miss Smith of the Wollaston school. Several songs were attractively rendered by Miss Wood of Boston, and a ladies' trio, composed of Mrs. Carter, Miss Drew and Miss Gage, all of the Washington School, sang "Queen of the Night" very effectively.

There were games for those who cared to play. Ice cream and cakes were served. In spite of the thunder shower the party lingered for informal dancing. Eighty teachers were present, and the affair made a very pleasant ending to a successful season for the association.

Incidentally, Superintendent Parlin mentioned that the number of teachers from Quincy who had joined the National Educational Association was phenomenally large. The attention of the central committee has thus been attracted to Quincy, and the old prestige of the city in educational circles is likely to be maintained.

Ye District School.

At the Park and Downs church Tuesday evening a packed house attested its appreciation of "Ye District School." The entertainment began with the examination of teachers, and the successful applicant was Mr. Milbery who as "Mr. Hezekia Pendergass" did his part in the program finely.

The first day of school opened with ten girls and nine boys. Mr. Plummer as "Obadiah Buzzard" performed his part admirably. Mr. Hill as "Sam Dipsey" the bad boy was perfection in his part. Mr. William Blake as "Bobby O'Lee," the stutterer was also fine. Carl Gram made a sweet little boy of four years with long curls.

Of the girls Mrs. Hill as "Sally Brown" was splendid, in fact all the girls and boys were fine examples in their acting of the times.

Miss Klinenhagen as Miss Belinda Sharp "one of the applicants for teacher was "sweet" on Mr. Pendergrass and took her part well.

The school committee were Mr. Page, as Uriah Perkins, chairman; Mr. Blake as Jacob Billaker; Mr. Dingwell as John Smith.

The visitors were: Mrs. Dipsey, Miranda Dipsey and Mrs. Snooks.

The audience during the whole evening was convulsed with laughter and the whole affair beside being unique was most entertaining. The old-fashioned costumes worn were interesting to see. After the entertainment was over those who took part remained for flashlight pictures to be taken of them. The performance was repeated Wednesday evening with great success.

City Square Realty.

N. G. Nickerson reports the sale of the middle lot on the Briesler corner, belonging to Mrs. Mary Pollock, to Dr. John F. Welch. A store building, similar to one now building by Mr. Nickerson adjoining will be commenced at once.

The corner has long been considered the most desirable business site in the city, and is assessed more per foot than any other land in Quincy.

For many years the estate has been upon the market, but it needed the start and enterprise which N. G. Nickerson of Ward Five has exemplified. Mr. Nickerson is chairman of the Finance Committee of the Council, and his new enterprises show that he has faith in Quincy realty, and at the same time assure the tax payers that he will shape financial legislation for the best interests of the city.

There are many indications that there will be great changes in City Square and vicinity during the next ten years. At present our business centre does not indicate a city with a population of 30,000.

Tremont Theatre.

"Peggy from Paris" the newest musical comedy from the pen of George Ade of "Fables in Slang" and "Sultan of Sulu" fame, was produced for the first time in Boston at the Tremont Theatre last Tuesday night. The new musical offering added another to the triumphs of Henry W. Savage who has so successfully produced such attractions of "The Prince of Pilsen," "King Dodo," "The Sultan of Sulu" and the famous English Grand Opera Co. As in all of the productions that bear Mr. Savage's name, "Peggy from Paris" has been lavishly staged. There is a competent cast of principals including Georgia Caine, Josie Sadler, William T. Hodge, George Schiller, E. J. Connelly, Arthur Deagon, Helen Hole, and others. "Peggy from Paris" is booked for a long run at the Tremont. The Boston engagement is the first played outside of Chicago where the piece ran for fifteen consecutive weeks. The music written by William Loraine who wrote "Iatome" and "Zamona" is very very tuneful and such song hits as "Lil, I like you." "Emmaleen," "The girl who comes from the West" and others of that class will be whistled and sung all over the country. There is a large chorus of pretty girls all of whom were recruited in the West.

For dinner—"Triscuit," the electric baked biscuit. Better than bread, more delicious wholesome as fresh air. Ask Grocers.

Births.

BARR—In South Quincy, May 13, a daughter to Rev. and Mrs. W. B. Barr of Franklin street.

Deaths.

SHEPPARD—In Quincy, May 15, Mrs. Emma Jaha, widow of Mr. John Henry Sheppard, of 46 Granite street, aged 48 years.

SPEAR—In Quincy, May 13, Mrs. Helen M., widow of Capt Edward A. Spear and Mr. John Dean, aged 71 years.

FOBART—In Quincy, May 12, Mr. Marcus M. Hobart of 213 Independence avenue, aged 62 years and 8 months.

ROUILLARD—In Quincy, May 11, Eugene G., son of Mr. Joseph and Mrs Pauline Rouillard of 85 Quarry street, aged 1 month and 16 days.

SAVAGE—In Quincy, May 11, Mr. John H, Savage, of 13 Faxon avenue, aged 75 years and 10 months

HAYWARD—In East Braintree, May 15, Mrs. Sarah A., widow of the late Daniel Hayward, aged 83 years, 11 months.
Funeral from late residence Quincy avenue, Monday May 18, at 2.30 P. M. Relatives and friends invited to attend.

KELLER—In Norfolk Downs, May 11, Mr. Herman A. Keller of 22 Walker street, aged 24 years.

NORRIE—In Barre, Vt., May 11, Mr. John G. Norrie, formerly of Quincy, aged 33 years and 3 months.

Yachting Season.

The clubhouse of the Wollaston Yacht club was formally opened Thursday evening, when there was an entertainment, refreshments and a hop. The capacity of the clubhouse was fully tested, and it was an evening of enjoyment and one which foretells a prosperous season. Mr. F. F. Taylor was chairman of the entertainment committee.

McTear's orchestra, a favorite with the club, opened the program, and Commodore Wiley extended a greeting. The end men at the recent minstrel show were next heard in songs and specialties, which were encored. Mr. Hastings gave a piano solo.

Ice cream and cake were served, and a hop concluded the festivities.

The Regatta committee—A. E. Linnell chairman, A. T. Barstow and A. C. Gardner announced the following fixtures:

May 30—Chase cup race; start at 1 P. M.; high tide at 2.07.

June 17—Grand handicap race, start at 2 P. M; high tide at 4.33; nine prizes as follows, $5, $4, $3, $3, $3, $2, $2, $2, $1. All yachts finishing will get their measurements free.

June 17—Handicap power boat race, with approp iate prize.

June 27—First club championship, start at 1.30 P. M; high tide 12 57.

July 7—Moonlight sail, start at 7 30 P. M.; high tide at 10.02.

July 18—Ladies' day, start at 3 P. M.; high tide at 5.35.

Aug. 1—Second Club Championship, start at 3 P. M.; high tide at 6.01.

Aug. 15—Clambake (details later); high tide at 4 10.

Aug. 29—Third Club Championship, start at 2 P. M; high tide at 4.34.

Sept. 5, 6 and 7—Annual cruise.

Sept 26—Chase cup race, start at 2 P. M.; high tide at 3.09.

The Grand lodge of the New England Order of Protection tendered a reception to the Supreme officers at Tremont Temple Monday evening. Several lodges contributed candidates and 447 were initiated by the Grand officers. Judge James H. Flint of Weymouth is now at the head of the order, or Supreme warden.

The Senate on Thursday passed to be engrossed by a vote of 18 to 5 a bill to prohibit the use of trading stamps.

The District Court.

Herbert K. Cushing of Weymouth was arraigned for the illegal keeping of intoxicating liquor. He pleaded nolo-contendere, and was fined $50.

Charles O'Toole, Patrick Regan, Matthew Collins and James Eddy were fined $3 each and William O'Donnell, $5, for drunkenness at Quincy.

Consaud Michalini and William Kane were arraigned for drunkenness at Quincy. Cases continued until May 18.

Robert A. Welch was arraigned for drunkenness at Weymouth. Case continued until June 18.

Percy T. Ford was arraigned for drunkenness and disturbing the peace at Cohasset. Cases continued until May 25.

The case of Nora Casey for trespass at Milton was called. He was found guilty and the case placed on file. Appealed.

The continued case of Walter A. Blanding, for illegal sale of liquor at Quincy, was called. Blanding retracted his plea of not guilty and entered one of guilty and was fined $50.

The continued case of John P. Keating of Braintree was called and he was defaulted.

Thomas Sullivan was sent to the State farm at Bridgewater for drunkenness at Quincy.

Mrs. John Casey was arraigned for trespass at Milton.

Olef Rasmuen was fined $3 for drunkenness at Quincy.

Patrick Graham Thomas Killen and William Connor were arraigned for larceny. Connor was fined $2.60 and the others were discharged.

Lemuel A. Burrell, S. Maria Stetson, Irwin G. Stetson were arraigned for larceny of furniture from Walter M. Howard at Randolph. Cases continued until today.

David Robertson was arraigned for non-support at Quincy. Case continued until May 27.

George D. Newcomb and Daniel Sands were fined $10 each for violation of the milk laws at Braintree.

The continued case of Ellen Crocker for larceny at Quincy was called, and she was sent to the woman's prison at Sherborn for one year.

John T. Manning was arraigned for violation of the liquor law at Randolph. Case continued until May 23.

John Whalen was arraigned for drunkenness at Quincy. Case continued until May 18.

The continued case of Patrick J. Whalen of Randolph was called and he was defaulted.

George Fisher was fined $20 for the larceny of a bicycle at Quincy.

Lewis L. Wheelwright was arraigned for assault on Thomas A. Stevens at Cohasset. He was found not guilty and discharged.

For breakfast—"Triscu" the electric baked biscuit, is a whole meal. All nourishment. Insures health. Ask Grocers.

DO YOU COUGH DON'T DELAY TAKE KEMP'S BALSAM THE BEST COUGH CURE

It Cures Colds, Coughs, Sore Throat, Croup, Influenza, Whooping Cough, Bronchitis and Asthma. A certain cure for Consumption in first stages, and a sure relief in advanced stages. Use at once. You will see the excellent effect after taking the first dose. Sold by dealers everywhere. Large bottles 25 cents and 50 cents.

Memorial Day!

Send in your orders for

**C

NOW!

Pack Away Your Winter Clothing

WITH

JAYNES'

Cedar Lavender Compound

15 Cents per Package

Destroys the Eggs and Kills the Moths

It has been used and is highly recommended by

MRS. L. L. KENNEY,	20 Brook St., East Somerville
MRS. H. M. MERRIAM,	46 Sullivan St., Charlestown
ALVIN SMITH,	18 Myrtle St., Malden
MRS. ROBERT BURROWS,	11 Hadley Place, Medford
GEORGE C. FOSTER,	9 Wesley St., Charlestown
S. K. HOWARD,	Malden
CHARLES PARKER,	736 Second St., South Boston
SARAH M. NEMSEE,	190 Atlantic Ave., Beachmont, Revere

AND HUNDREDS OF OTHERS.

One pound of Jaynes' Cedar Lavender Compound, at 15 cents per pound, goes as far as three pounds of Gum Camphor, at 57 cents per pound.

Agreeable to use and very effectual.

Will not injure the most delicate fabric.

JAYNES SAVES YOU 25 TO 33 PER CENT ON ALL DRUG STORE GOODS

JAYNES & CO.

(TRADE-MARK)

3 STORES

Washington St., cor. Hanover
Summer St., cor. South
877 Washington St., opp. Oak
BOSTON, MASS.

STEARNS' CYPRESS

IN THE EARLY STAGES of building do not fail to use STEARNS' FLORIDA GULF CYPRESS (1 cheap grade will answer) for Sills and Frames for Piazzas. This precaution will save much money by and by

Then of course you will use CYPRESS GUTTERS, as nearly everyone does, and if you are wise you will also use CYPRESS CONDUCTORS, for they will last longer than anything else. They will not rust out like tin or galvanized iron, nor will they wear out like copper.

Use OUR CYPRESS SHINCLES by all means. You observe that we say OUR Cypress Shingles. Some brands are not much better than pastboard. Ours are HALF AN INCH THICK, and we have a thicker brand, if desired, measuring 5-8 thick. They will last three or four times as long as other woods and will not take fire so easily. This latter suggestion is important in some localities.

Having used CYPRESS so far in your building and having had a good opportunity to observe the particular growth which we handle, you will certainly use nothing else for any exterior finish.

Our CYPRESS CLAPBOARDING has many great advantages, beside those inherent in the wood, which you cannot overlook if you examine it. It will take paint and hold it better than any other wood.

Our CYPRESS COLUMNS, all sizes up to 14 inches, are sawed from the quarter of the log (a big log that), and contain no heart centre. They are bored lengthwise through the centre. We turn them, flute them, furnish capitals of wood, hand-carved or paper-mache.

Then we supply CYPRESS PIAZZA FLOORING, RAILS, BALUSTERS, URNS, FINIALS and so on through the list of all exterior work, for there is no available wood so desirable as CYPRESS for exterior woodwork.

For INTERIOR FINISH the range of desirable woods is very great—measured, in fact, only by personal fancy and the pocketbook; but it is possible to obtain superior effects IN CYPRESS at a comparatively low cost. Let us explain this. Don't be old-fashioned. Send for our book, "Cypress Lumber and its Uses."

THE A. T. STEARNS LUMBER COMPANY.

Established 1849.

Main Office, Mills and Wharves at Neponset,
Branch Office and Exhibit, 166 Devonshire Street and 19 Federal Street,
Haymarket Square Salesrooms, 1 Sudbury Street, corner Merrimac Street,
} BOSTON.

EBEN SMITH. 1872. MRS. EBEN SMITH. 1897.

PICTURE FRAMING.

FINE GOLD WORK.

147 Summer Street, Boston, Mass.

REGILDING, RESTORING, PASSE PARTOUT.

Formerly Lincoln Street Art Store.

Oct. 12. tf

CASTORIA

The Kind You Have Always Bought, and which has been in use for over 30 years, has borne the signature of Chas. H. Fletcher. **and has been made under his personal supervision since its infancy. Allow no one to deceive you in this. All Counterfeits, Imitations and "Just-as-good" are but Experiments that trifle with and endanger the health of Infants and Children—Experience against Experiment.**

What is CASTORIA

Castoria is a harmless substitute for Castor Oil, Paregoric, Drops and Soothing Syrups. It is Pleasant. It contains neither Opium, Morphine nor other Narcotic substance. Its age is its guarantee. It destroys Worms and allays Feverishness. It cures Diarrhœa and Wind Colic. It relieves Teething Troubles, cures Constipation and Flatulency. It assimilates the Food, regulates the Stomach and Bowels, giving healthy and natural sleep. The Children's Panacea—The Mother's Friend.

GENUINE **CASTORIA** ALWAYS

Bears the Signature of

Chas. H. Fletcher.

The Kind You Have Always Bought

In Use For Over 30 Years.

THE CENTAUR COMPANY, 77 MURRAY STREET, NEW YORK CITY.

J. COFFMAN,

Ladies' & Gents' Custom Tailor.

SUITS made to order from $18 up.
PANTS made to order from $5 up.

Cleansing, Dyeing, Pressing and Repairing at lowest prices.

579 Washington Street,
Near Cock's Drug Store,
QUINCY POINT.

Jan. 24. 6m

W. E. BROWN,

UNDERTAKER,

Office and residence, corner of Canal and Mechanic streets.

Quincy, Feb. 6. tf

PATRIOT ADS. PAY BEST.

DAVID BROWN,

HORSE SHOEING,

Carriage Work and General Jobbing.

ARLINGTON STREET, - WOLLASTON.

Nov. 9. tf

ABBOTT & MILLER'S

HOUGHS NECK.

QUINCY AND BOSTON EXPRESS.

Boston Offices—67 Franklin Street, 139 Kingston street, 36 Court Square, 11 Broad Street.

Quincy Offices—4 Chestnut street. Order Boxes, Quincy depot, Q. & B. St. R. R. building, C. B. Tilton's, Pastor's Drug Store.

South Quincy—Quincy Adams depot, 6 Quincy street, and Burns' store.

West Quincy—Kimball's store and depot.

Leave Quincy 8.30 and 9.30 A. M. Leave Boston 1 and 3.30 P. M.

G. M. MILLER, General Manager.

Furniture and Pianos moved and stored Light and heavy teaming.

P. O. address, Lock Box 3, Quincy Telephone, 48-3, Quincy.

The Quincy Patriot.

Sixty-Seventh Year

SATURDAY, MAY 16, 1903.

SINGLE COPIES 5 CENTS.

FOR SALE AT

The Patriot Office,	Quincy
Hartwell's Periodical Store,	Quincy.
H. P. Kittredge,	City Square.
J.P. O'Brien,	38 Hancock St.
C. F. Carlson,	near Quincy Depot.
Miss E. M. Freeman,	Quincy Point.
Sprague & Hobart,	Quincy Point.
Shunk's Periodical Store,	Wollaston.
Thomas Gurney,	Atlantic.
Branscheid & Martens	Atlantic.
Branscheid & Martens.	Norfolk Downs.
Peter L. Litchfield,	Quincy Adams.
W. E. Nightingale.	South Quincy.
E. H. Doble & Co.,	West Quincy.
Henry Coram,	West Quincy.
Mrs. Lark's Store,	Brewer's Corner.
William Clark,	East Milton.
South Terminal Station,	Boston.
Fred J. Mullare,	Neponset.
N. R. Procter,	Braintree.
G. H. Hunt,	East Weymouth.
Arthur Dunham,	Houghs Neck.

Poetry.

Gladness.

If living is a joy to you,
Because your soul is sound,
And life seems good and sweet and true
That you have haply found,
Then sing no false and hopeless train
Of doubting and dispair,
But lift your voice all clear and plain
And sing that life is fair!

Sing of its beauty and its worth,
Its bright and sunny skies,
Sing all the loveliness of earth
As seen by happy eyes;
For then the souls despondent born
Shall find them brave and strong,
Their way less gloomy and forlorn
Because of your glad song!

—St. Louis Republican.

Notes and Comments.

—There are many indications that a newspaper man is just the right sort of man to ferret out irregularities in a large department of the government.

—The New York board of education has ruled "Uncle Tom's Cabin" out of its list of supplementary reading of the public schools in that city, and one of the supervisors gives as a reason for this action, "because there is no desire to cultivate sectional feeling in the pupils.

—The most crooked railway in the world is out from Boswell to Friedens, Pa., the air-line distance being five miles. The road doubles on itself four times, and at one point, after making a loop of five miles, the road comes back to within three hundred feet of itself on a grade fifty feet lower.

—There's a story about in newspaper circles that Mr. Munsey's Boston Evening News was a hurriedly conceived device to save the Journal's Associated Press franchise for an afternoon service. It is intimated that the Journal plant is likely to soon change hands.—Stoughton Sentinel.

—We may think that legislative methods on Beacon Hill sometimes pass the bounds of decorum, but the liveliest session of the Massachusetts Legislature resembles a prayer meeting when compared with what happened in the Illinois House of Representatives last week. The trouble began when the Speaker refused to recognize a demand for a yea and nay vote by roll call. Then, the report says, members seized books, chairs, cuspidors and some even tore off the tops of their desks for weapons in a contest forcibly to eject the Speaker, who was surrounded by policemen duly provided in anticipation of what was coming. One Chicago member made a rush for the platform, and was knocked to the floor by a policeman. Women seated as spectators behind the rostum scattered. Another Chicago member then started for the Speaker, armed with a panel torn from his desk. He was thrown down and trampled on by partisans of the Speaker, who successfully engaged a dozen other assailants. Members stood on their desks and urged on the combat. The space about the Speaker's desk became filled with men mauling each other and struggling to defend or assault the Speaker, who meantime had escaped from a rear door and left the building. Finally order was restored and a rump House organized with a new Speaker. Later on Speaker Miller returned and declared in defense of his action that he had been offered money to permit a roll call on the pending measure, admitting that but for that his action had been indefensible. It was all about street railways, and the outcome is likely to be the defeat of municipal ownership legislation.—Boston Beacon.

—A good many people have learned that in looking up the family tree there is danger of finding an ancestor hanged on one of the branches of it.—Somerville Journal.

—People who believe that each individual has his or her affinity in life are now pointing to how congenial millionaires Hetty Green and Russell Sage would have been as life partners.

—The past glories of Tremont Temple are sadly dimmed by the factional strife which exists over choice of a new pastor. Matters have gone so far that one of the most prominent deacons has been forced to defend himself in public prayer meeting against slanderous statements by other members.

—Now that the open cars are running again, ladies please take hold of the stanchion in front when you get out, instead of the one at the end of your seat. Then you will face the front and if the car is moving a little when you step to the ground you won't turn a back somersault. This bit of good advice is given by the Boston Globe.

—"Divine-right" coal railroad president Baer testifies before the interstate commerce commission that he and his associates will try to put coal up to five dollars a ton at tidewater, and there hold it; this to protect themselves since the miners have secured an increase of wages.

—Gov. Bates has reappointed Rufus R. Wade, chief of the state police board. He has served in the office since 1879, when Gov. Talbot appointed him.

—Yes, it is very comforting to learn that Miss Stone's ransom is being "regarded as an American contribution" to a Macedonian revolutionary fund.

—The choice of the Legislature of the mountain laurel as the emblematic state flower is all right as far as beauty is concerned, but the farmers whose pastures are being run over and ruined by it, may not see it in that light.—Athol Chronicle.

CASTORIA

For Infants and Children.

The Kind You Have Always Bought

Bears the Signature of Chas. H. Fletcher.

—This superstition about May marriages is traced back to the Romans. They kept, on the ninth, eleventh and thirteenth of the month, the festival of the Lemuria, to propitiate the Lemures or spirits of the dead, and considered the whole month as unlucky because of the festival. They had a proverb: Mense malo malœ nubent (Evils marry in May; or, more freely, it is bad to marry in May.)

—It is said that President Harper of the University of Chicago asserts that infidelity is spreading in all the American colleges. If this is to be the result of the education of the age, it would be far better to go back to the old red school house system.—Athol Chronicle.

—Dr. Lorimer's notion of the typical city church of fifty years from now—a church open all day and every day and expressing the harmonious co-operation of all the once-embattled factions of Christianity is certainly pleasant to contemplate. And Dr. Lorimer adds that there will be this kind of a church or there won't be any church at all.—Massachusetts Ploughman.

—It is noticed that though 38 years have elapsed since the civil war, yet 29 per cent. of the National Senate, and 13 per cent. of the House fought on one side or the other during the war.

—The outcome of the agitation for five-cent fares everywhere in Boston is the establishment of a "five-cent zone" by the steam railroads running into the suburbs on the south and west. In respect to the New York, New Haven & Hartford Railroad on the Old Colony system, as it was formerly known, now the Plymouth division, this zone extends to Neponset or the limit of the city of Boston in that direction. On the Shawmut branch of this division the five-cent zone extends to Ashmont, on the Midland division as far as Dorchester, while on the Providence division the limit is Jamaica Plain. By this order the rate of fare is not only lowered to many of these stations, but an interchangeable ticket is issued that can be used on any of the lines to which the new rate of fare applies. This will be a particular convenience to those who live between two divisions and who use first one line and then the other in going back and forth from the city. Probably the result of this reduction of fare and new rule in regard to interchangeable tickets will materially increase the business done at some of the stations in the new five-cent zone. But this is only the beginning. Trolley line competition must sooner or later bring all points within the limits of the city of Boston into the five-cent zone.—Boston Beacon.

—It is claimed now by eminent bacteriologists, of New York, who have been investigating for many months past, that cancer is due to chemical changes in the blood and is not due to a parasite as has been quite generally believed. This may be a valuable discovery if it proves true, but we don't understand that it will render cancer any the less dangerous. It will still be the same old cancer.

—Mrs. Alexander Hamilton had the first ice-cream in the city of Washington. She used to tell with amusement of the delight with which President Andrew Jackson first tasted it.

—Apropos of the custom of some cities and towns to fix by vote the minimum wage that shall be paid to employes of their several departments, it is interesting to note that such a law, applying to employes of counties, cities or towns in Indiana, enacted two years ago by the Legislature of that state, has just been declared unconstitutional by the supreme court. The court pronounced the law an improper interference with the liberty of contract. If the Legislature has the right to prescribe and enforce a minimum rate of wages, it also has power to prescribe a maximum rate, and need not confine itself to wages, but proceed to fix prices of corn and potatoes. The court declared that counties, cities and towns stand upon the same footing as private or quasi-public corporations, and cannot be compelled to pay more than its market value for any property or labor. This would seem to be good sense as well as good law.—Milford Gazette.

—In Lynn, Mass., 24,000,000 pairs of shoes were made last year; in Brockton, 17,000,000 pairs, and in Haverhill 12,000 pairs. These three cities, therefore, turned out enough shoes to supply one pair for two-thirds of the population of the country.

The state house commission will shortly begin to consider the question of a memorial to John Hancock. The resolve which Brown of Bedford got through the legislature does not tie the commission in any way. It is provided that the commission will simply consider such a matter and report to the next general court concerning the erection of a such memorial. There is no question that a memorial of Hancock should have a place at the state house.—Boston Advertiser.

—Mrs Hetty Green, the wealthy and eccentric woman frequently quoted, is level-headed about some things. While in court in New York a few days ago she noticed several other women in the court room, and on enquiry was told that it was "divorce day" and that there was thirty-six cases on the calendar for that day, whereupon she made the following observation: "This divorce business is a bad thing. The women never learn how to keep house, and begin to parade around. Then the men begin to parade around, and then the trouble begins which terminates in court."

Bible Class Social.

May eighth at the home of Miss M Hall on Independence avenue the members of the First Presbyterian Church Bible class held its annual monthly meeting, at which much business was transacted in reference to the future of this class. A very sociable evening was passed, including several piano selections by Miss Margarett Todd, who played exceptionally well; also a recitation by Miss Vautier, which took very well; and duet by Miss Hall and Miss Michael, accompanied by Miss Margaret Todd on the piano. Many others helped by giving readings, etc.!

This class was organized December last, and has been a decided success, surpassing all others that have ever been in the church, there being fifty members.

The officers elected were as follows:

Teacher,—Mr. R. Habberley.
President,—Mr. Charles Joss.
Vice President,—Miss M. Michael.
Secretary,—Miss M. Hall.
Organist,—Miss M. Todd.
Librarian,—Mr. C. McDonald.
Treasurer,—Mr. Alex Cowe.

Much praise is due to Mr. Habbecley, who has worked consistently towards making it a successful class, and to those who have helped him in his work.

Stop dosing that stomach! Try "Triscuit," the electric baked biscuit, and have good digestion Nature's way. Ask Grocers.

Wollaston Unity Club.

The members of the Unity club to the number of sixty-four gathered in the body of the Unitarian church, Wollaston, last week Friday evening at its annual banquet.

To celebrate its birthday President Parlin had invited Dr. Perrin of the Boston University to address the club. President Parlin presided and said the reading of the records would be dispensed with.

The meeting opened with a vocal march by Messrs. Bullock, Moulton, Follett and Hahn which was received with great pleasure.

Dr. Perrin, the speaker, was then introduced and took for his subject, "Home and life of the Indian in the North West." He was at one time on the U. S. expedition to investigate the salmon fisheries and was thrown with the Mt. Shasta tribe of Indians. He was bitten by a tarantula and had the good fortune (as he says) of being nursed by the Indians and found them an interesting study.

He began by referring to the injustice and abuse of the Indian by the white man. The Wintoon tribe, with whom he had been associated, had not been spoiled by the white man, as they had neither fire-arms, whiskey nor money. He described them as kind, thoughtful and devoted to him during his illness. In order to know the Indian, you must put yourself in congenial sympathy with them, and live among them. In his natural state the Indian is undeveloped like a child and should be treated as a child and not as an adult.

In order to understand this mode of life, it is essential to let them feel that you are a good Indian before you can convert him. An Indian can't be forced any more than a child. The best method is to watch your time and draw him out as he has the credulity of a child.

The speaker referred to the Indian's code of laws. A good Indian never gets angry, as it is considered a mortal sin. The speaker heard a famous chief giving good advice to his Indians in which he impressed upon them importance of controlling themselves if they wished to go to the Good Father.

The Mt. Shasta tribe are not superstitious and are strong believers in nature. They know the difference between a good and a bad Indian, and they have a sound belief in immortality and the Good Father.

He spoke of the Indians as sunny in temperament and fond of indulging in practical jokes. Of their method of eating and their improvident nature. They are so like children that in making a treaty they little realize what it means.

Dr. Perrin's experience with the Indians was full of humorous incidents, which kept his audience amused. The manner of his address was delightful and his pleasing personality and speaking without notes was particularly attractive to his listeners.

The quartette then delighted the audience with "Annie Laurie."

After exchanging greetings with Dr. Perrin the company responded to President Parlin's invitation to repair to the vestry, where was served an elaborate banquet. The floral decorations were pink pinks and green, and each guest was provided with a pink.

Post prandial exercises followed. President Parlin made a fine toast master. He said The Unity Club had served up about everything except religion and politics, which were debarred. He added that he would start by "Looking Backwards," and introduced ex-President Frederick Bishop.

Mr. Bishop responded in a very pleasing way. He reverted to the original plan of the founder, Rev. James Bagley, of stimulating all members to work. Mr. Bishop thought that the major part of the work should be perpetuated by the young. Not only should the present membership be maintained but the future should mean an increase.

As "Man and his Environment" had been the main thing during the year's program, Mr. Charles F. Harper was asked to speak on "The Abuse of Man's Environment." Mr. Harper responded interestingly on the obligations of man to the improving of natural conditions, and added that service which today means action, tomorrow means result.

Mr. W. E. Simmons, as sporting editor of "The Flash Light," was next introduced, who kept his auditors amused with a paper fairly sparkling with humor. He said the Flashlight spoke for itself, as its mission was to kill time.

Mrs. John Litchfield responded to the "Sentiment of the 20-minute limit" and her bright sparkling humor and wit were heartily enjoyed by all.

Mr. Parlin in introducing Mrs. Smith complimented her on the gratifying position as secretary, which she had held for the past year, and asked her to speak on the "Behalf of Music." Mrs. Smith responded in a most pleasing manner.

Before closing President Parlin said he must now take a "Forward Look," and Dr. Curtis the new President for the coming season accepted in conformity with the spirit of the Unity Club. He spoke in high terms of the work of the Club in the past year, and hoped the new program would be carried on in the future with as high an aim.

Mr Parlin, in closing, said, I bespeak for the new administration hearty support and thank all for their cooperation with me in the past year.

The quartette gave before the banquet "Where are you going my Pretty Maid," and for a closing selection "When Evening Twilight Gathers Around." Their singing was one of the most pleasing feature of the banquet.

Granite City Club.

Several important changes in the constitution and by-laws of the Granite City club came up at the meeting on Saturday night. Among the changes made were the creation of the office of collector in connection with clerk; making the president and vice president ex officiis members of the House committee; and increasing the number of the Membership committee from three to five members.

These changes necessitated the election of two members of the Membership committee, and E. E. Morgan and W. W. Jenness were elected.

There was also a vacancy in the Entertainment committe, which was filled by the election of Ernest L. Saunders.

There were a number of other changes in the constitution and by-laws which were not of public interest

Arouse Your Liver.

You cannot have comfort until it acts freely. To enjoy perfect health and feel like a new person take

Beecham's Pills.

Sold Everywhere—In boxes 10c. and 25c.

Services Appreciated.

A very happy gathering convened in the First Presbyterian church Friday May 8. The membership of the society was well represented. The central event of the gathering was the near departure of the much esteemed chorister, Mr. George Bowman and his wife, who sailed for London, England on the 14th of May. Mr. Bowman has held the position of chorister for over three years, and all say it has been with him a pure labor of love laid at the feet of the Master.

The chair was filled on this occasion by Elder James Joss, with William Cummings and John Birnie, two members of the committee in charge, one either side of the chair.

The business of the meeting was opened by Dr. James Todd, leading in prayer, after which Mr. and Mrs. Bowman were called to the platform, when Mr. Joss in the name of the congregation, presented Mr. Bowman with a handsome gold watch, and Mrs. Bowman a purse with a sum of money in gold. In a happy genial vein he acknowledged the very valuable services Mr. Bowman had rendered to the church in all his work, and also of his beloved wife in the work she had done in a quiet unobtrusive, but effective manner in so many ways known to the congregation. In the name of the congregation he wished them a happy journey and holiday, and hoped they would soon return invigorated to resume their work among them.

The balance of the evening was spent in song, speeches and stories, and everybody seemed so much in sympathy with the object of the meeting that friendship and good will seemed to pervade the entire gathering.

The committee were: John Birnie, Bell Michael, William Cummings, Thomas Cantly, Mrs. Jennie McKay and John Bissett.

Fire at Wollaston.

A few minutes past 2 o'clock Sunday afternoon, the continuous blowing of a whistle at Wollaston made it evident that something unusual was going on in that vicinity, and at 2.10, when Box 51 was sounded on the fire alarm bells, the two were immediately connected together, and a large number were soon on their way toward the factory of the Tubular Rivet & Stud Co., where the box is located.

The fire proved to be on the outside of a wooden building in the rear of the main brick building, and it was but the work of a few minutes after the arrival of the department to extinguish it.

The fire probably started from spontaneous combustion among a lot of waste outside of the building. It worked up along the outside and in through a window, but did practically no damage on the inside, as the heat had started the automatic sprinklers working. Chief Williams estimates the loss at $200.

Unprofitable Business.

The three parties who, it is alleged, were selling liquor outside of Music hall on the night of the ball of the street railway employes, contributed $50 to the court Saturday. This sum probably represents more than the profits of the transaction.

Walter A. Blandin was the first party arrested for the offense, and he pleaded not guilty and the case was continued for a hearing.

When the case was called it was learned Inspector McKay also had warrants against William Ellard and Edmund D. Henry, who it is alleged were in with Blandin on the night in question.

The cases were disposed of by Blandin pleading guilty and paying a fine of $50, which was contributed by the three men interested. The cases against Henry and Ellard were then dismissed.

Contractor Pratt Wins.

In the case of Albert A. Murphy vs. J. Winthrop Pratt, which was an action to recover $300 damages for failure of Pratt to build a house according to contract, on trial in the Superior court at Dedham, the jury Wednesday rendered a verdict in favor of the defendant Pratt. E. J. Parker for plaintiff, W. W. Jenness for defendant.

A Farmer Straightened Out.

"A man living on a farm near here came in a short time ago completely doubled up with rheumatism. I handed him a bottle of Chamberlain's Pain Balm and told him to use it freely if not satisfied after using it he need not pay a cent for it," says C. P. Ravder, of Pattens Mills, N. Y. "A few days later he walked into the store as straight as a string and handed me a dollar saying, 'give me another bottle of Chamberlain's Pain Balm. I want it in the house all the time for it cured me.'" For sale by all Druggists.

Anecdotes.

An Englishman was once persuaded to see a game of baseball, and during the play, when he happened to look away for a moment, a foul tip caught him on the ear and knocked him senseless. On coming to himself he asked, faintly: "What was it?"

"A foul—only a foul."

"Good heavens!" he exclaimed," I thought it was a mule."—Argonaut.

"Bickersniff's doctor has ordered him to cease riding in his horseless carriage for a while."

What's the trouble?"

He used it so constantly that he has become auto-mobilious."—Philadelphia North American.

Young Mistress—This isn't a clean knife, Jane.

New Servant—Isn't it mum? I don't know how that is. I'm sure it ought to be. The last thing it cut was soap. —London Punch.

A youthful casuist—Harold, what are you and Reginald quarreling about? called the Fond Papa.

Why, Reginald swallowed the pennies out of his bank, answered Harold, and now he says he has more cents than I have.—Baltimore American.

Customer—After this suit is finished I shall insist on having a fit.

Isaac—Mine friendt, after the suit is paid for you can have convulsions.—Sunday Herald.

Someone took Charlie up and asked him if he was papa's boy. He answered "Yes."

"And you're mamma's boy, too?"

"Yes," replied Charlie.

"Well, how can you be papa's boy and mamma's boy at the same time?"

"Oh," replied Charlie, quite indifferently, "can't a wagon have two horses?"

"Triscuit," the electric baked biscuit, cures constipation, tones the system, prevents anæmia. Very satisfying. Ask Grocers.

Quincy Real Estate Sales.

In addition to the eight transfers of real estate to the government, for the post office building there were 42 other transfers recorded last week, or fifty in all. None of these were tax sales, and they show considerable activity.

George S. Pratt to Floron Barri.
Wm. F. Cummings to Maria E. Draw.
Maria E. Drew to Cordelia J. Cummings.
Francis N. Thompson to Francis M. Thompson.
Murray C. Greer to Thos. C. Bachelder, $3,500.
Thos. C. Bachelder to Wm. Arthur.
Harlow H. Rogers to John E. Poland.
Robertina E. Renwick to Wendell G. Corthell, $2,000.
Wendell G. Corthell to Gardner J. Hazelton.
Mary R. Lyons to Nathaniel M. Safford
Fred A. Perkins to Margaret A. Saunders.
Bridget McDonough to Herbert T. Whitman, $400.
Herbert T. Whitman to Chas. F. Adams et. al., trustees.
Thos. N. Elliott to Henry W. Hunt.
Henry W. Hunt to Cora M. Merrill.
Henry W. Hunt to Lora C. Merrill.
Arthur W. Woodward to Annie F. Swift.
Herbert T. Whitman et. al., trustees, to Kate A. Foster.
Lizza J. Hastings to Peleg Thacher.
Albert W. Parker to Herbert T. Whitman.
Albert W. Parker et. ux., to Herbert T. Whitman.
Wm. P. McKenzie to George E. Rogers, $300.
Daniel Clark et. al to Julius Johnson, $4,950.
Mary Sleeper to Theodore Parker et. al., trustees.
Adelaide A. Pearce estate to Wm. A. Harper, $800.
Thomas Swithin to Charles G Broberg.
Lena M. Ballou to William R. Thomas.
William R. Thomas to Catherine Shea.
William R Thomas to John Ferriter.
Wm. W. Jenness to Julius Johnson.
Alex. Nash et. al. to Cora E. Emerson, $675.
Thomas A. Watson to Henry H. Faxon.
Henry H. Faxon to Fore River Ship & Engine Co.
Walter I. Badger, trustee to Geo. Russell.
Elsie Russell, et. al. to Frank W. Alexander.
Elsie Russell, trustee, et. al. to Frank W Alexander.
Lydia S. Smith et. al. to George W. Nightingale, $1000.
George W. Nightingale to Jas. Nightingale.
Jane N. Pope to Edward R. Pope.
Edward R. Pope to Charles H. Johnson.
Arthur D. Foskit to Charles J. Hendrie.
Albert E. Avery, commr to Maria A. Elcock, $1200.

Probate Court.

Judge Flint held probate court for Norfolk County at Quincy Wednesday and transacted the following usiness:

WILLS ALLOWED.

Of Joseph S. Kendall late of Cohasset, Ellen K. Kendall, Richard F. Bolles and John Reed executors, bond $750,000 each.

Of Charles A. McAlpine late of Hyde Park, Charles A. McAlpine executor, bond $29,000.

Of Ellen B. Pray late of Quincy, Laura E. Holt executrix, bond $3,000.

Of Abigail B. Spear late of Quincy, Howard D. Spear executor, bond $400.

Of Edward Willett late of Quincy, Martha W. G. and Joseph Willett executors, bond $35,000 each.

ADMINISTRATIONS GRANTED.

Gertrude Peakes, on estate of Joseph Peakes late of Weymouth, bond, $11,000.

John W. Wentworth, on estate of Clara Wentworth late of Quincy, bond $5,000.

Emma A. Seeley, on estate of Elizabeth L. Turner late of Quincy, bond $2,000.

Sarah F. Clark, on estate of Ansel O. Clark late of Braintree, bond $5,000.

William H. Rogers, on estate of Josiah G. Thayer late of Holbrook.

J. Albert Simpson, on estate of Adelaide A. Pearce late of Milton, bond $3,000.

Emma A. Spear, on estate of Samuel F. Smith late of Quincy, bond $12,000.

Marcia Emery, on estate of Marcia C. Emery late of Brookline, bond $40,000.

Joseph R. Davidson, on estate of Joseph Davidson late of Milton, bond $5,000.

Marshall Wilbur, on estate of Emma R. Drake late of Foxboro, bond $3,000.

Thomas Kiley, on estate of Maurice Kiley late of Randolph, bond $1,000.

ACCOUNTS ALLOWED.

Sixth of Christopher A. Spear, on estate of Seth B. Bass, late of Quincy, for $448.73.

Final of Jackson Lynas, guardian of Bartlett W. Chandler, a minor of Hyde Park, for $322.91.

Final of Jackson Lynas, guardian of Abram F. Chandler, for $34.68.

GUARDIANS APPOINTED.

Fannie Duggan was appointed guardian of Fannie and William G. Duggan, minors of Quincy, bond $1600.

J. Albert Simpson was appointed guardian of A. M. and John A. Pearce, minors of Milton, bond $5,000.

Alfred Vikstrom was appointed guardian of Eric M. Matson a minor of Norwood, bond $3,000.

PETITIONS.

William I. Bowditch, guardian of Frank C. Warren, an insane person of Brookline, was granted permission to sell real estate to the amount of $12,000.

BOSTON AMUSEMENTS.

Castle Square Theatre.

The enterprise of the Castle Square theatre management, in affording patrons of this popular play house opportunities to become acquainted with a varied repertoire of all that is best in dramatic literature, is again shown in the announcement the coming week of a production of "The Duke's Motto." This romantic play owes its origin to one Paul Feval who gave it to the French stage as "Le Bossu," and English versions of the play found their way to this country fully 40 years ago. It was, however, not until Charles Fechter came to America and appeared as Lagardere, in his own version of the play, that its value was realized by the American public, and Fechter gained many notable triumphs in this character during his tour in this country. The Fechter version of the play will be used in the Castle Square production and the management promises some fine scenic effects and most elaborate costumes. "The Duke's Motto" will be played but a single week and at the Monday matinee every patron will be given a souvenir box of choice chocolate bonbons.

Post Office Site.

Eight deeds, transferring the property at the corner of Washington street and Maple place to the government for a Federal building, were recorded last week, and aggregate nearly $12,000, as follows:

Chas. L. Nightingale et. al. to United States of America, $2,700.

Edward P. Nightingale, by trs., to United States of America, $800.

Abbie M. Williams, by guardian, to United States of America, $50.

John M. Williams to United States of America.

Louisa A. Nightingale, by tr., to United States of America, $200.

Lewis Bass, Jr. to Chas. L. Nightingale et. al., $186.

Louisa A Nightingale by tr. to United State of America, $1,225.

Louisa A. Nightingale, by exer., to United States of America, $1,900.

A limited time is given for the removal of the house, and work should begin soon on the new post office.

Worms

Hundreds of Children and adults have worms but are treated for other diseases. The symptoms are:—Indigestion, with a variable appetite; foul tongue; offensive breath; hard and full belly with occasional gripings and pains about the navel; eyes heavy and dull; itching of the nose; short, dry cough; grinding of the teeth; starting during sleep; slow fever; and often in children, convulsions.



TRUE'S PIN WORM ELIXIR

is the best worm remedy made. It has been in use since 1854, is purely vegetable, harmless and effectual. Where no worms are present it acts as a Tonic, and corrects the condition of the mucous membrane of the stomach and bowels. A positive cure for Constipation and Biliousness, and a valuable remedy in all the common complaints of children. Price 25 cts. Ask your druggist for it.

Dr. J. F. TRUE & CO., Auburn, Me.
Special treatment for Pape Worms. Free pamphlet.

Household Receipts.

Clam Patties. One quart clams, eight shredded wheat biscuit, half a pound of butter, white pepper, salt, one cup milk. Pick over the clams and chop the hard part. Strain the liquor, add to the chopped part of clams, then add the soft part. Prepare the shell same as for oyster patties, and place in buttered pan. Fill with the clams, season with salt and pepper. Dip the oblong tops in milk, cover the clams, put bits of butter on top, cover the pan and bake twenty-five minutes.

Hermits. Cream well together one-half a cupful of butter and one and one-half cupfuls of brown sugar, add three well-beaten eggs, one teaspoonful of ground cinnamon, one scant teaspoonful of soda dissolved in a little milk, two-thirds of a cupful of currants, one-half of a cupful of finely chopped nut meats and sufficient flour to make a soft dough. Roll out thin, cut into squares or rounds and bake in a moderate oven.

Banana Souffle. Make a rich boiled custard of one pint of milk, the yolks of four eggs and a little grated nutmeg. Have ready four large bananas peeled and cut lengthwise into thin slices. When the custard is cool, pour a little into the souffle pan, after adding the whites of the eggs beaten to a froth; place in a layer of the bananas; pour in more of the custard and add another layer of bananas; add the rest of the custard and bake for twenty-five minutes.

Muffins. Sift one pint of flour with one heaped teaspoonful of baking powder, and one of salt. Beat one tablespoonful each of butter and sugar to cream, and then beat one egg with them; stir into them one pint of milk, quickly add the flour, and bake in small pans or cups, half filling them with the batter.

— William F. Merrill, first vice president of the New York, New Haven & Hartford railroad, has resigned.

Boston Sunday Post.

The Boston Sunday Post is giving away trading stamps, the green kind, during the month of May, and more perhaps for the amount of the purchase than ever recorded in the history of the trading stamp era in the Bay State.

In every Sunday Post during the present month will appear a coupon which entitles the holder to 30 cents' worth of green stamps in return for an outlay of 3 cents, the price of paper.

"How does the Sunday Post do it?" is the common query, but the Post has not told the secret yet.

A big Sunday paper, with exclusive features news of the world, colored magazine supplement eight pages of fun, four in exquisite colors, Paris fashions, special articles by people of international reputation and a host of other attractions, together with 30 cents' worth of green trading stamps, all for 3 cents, marks a new and amazing departure in modern journalism.

It is safe to say that no paper besides the Sunday Post would have the courage to make and carry out such a contract with its thousands upon thousands of readers.

Diabetic patients thrive on "Triscuit," the electric baked biscuit Good in sickness, best in health. Try it today. Ask Grocers.

ONE PILL POWER

One pill every day for a week has more power to cure Liver and Bowel Complaints, Indigestion, Sick Headache and impure blood—causing skin disorders, than any number of drastic, irritating pills or drugs.

Parsons' Pills

are powerful, but harmless; purely vegetable. 30 in a bottle, 25 cents; five bottles, $1.00; postpaid.

I. S. JOHNSON & CO., Boston, Mass.

Johnson's ANODYNE LINIMENT

Originated 1810. Generations have been relieved and cured by it. A penetrating, healing anodyne for *internal* as well as external use. Cures all inflammation. Especially valuable in summer for colic, cramps, diarrhœa, cholera morbus, bites, bruises, burns, stings, chafings, strains, sprains. Two sizes, 25c. and 50c. *Book Free on "Treatment for Diseases."*

I. S. JOHNSON & CO. BOSTON, MASS.

If You Wish to be SURE

of first class work at honest prices, consult us in all branches of

Plumbing and Heating.

We are confident of our ability to satisfy, and our well known reputation and 30 years' experience in the business, is sufficient guarantee.

Crawford Ranges

We are selling at the very LOWEST prices. Drop in and we will show you how they are superior to all others.

**Kitchen Furnishing Goods, Paints, Oils, Varnishes, Brushes, Garden Tools, Vegetable and

The Quincy Patriot.



QUINCY, MASS., SATURDAY, MAY 23, 1903. VOL. 67, NO. 21. FIVE CENTS PER COPY; $2.50 PER YEAR.

The Quincy Patriot,

Established in 1837.

PUBLISHED SATURDAY MORNINGS BY

GEORGE W. PRESCOTT & SON,

OFFICE, No. 1424 HANCOCK STREET.

Subscription Price, $2.50 per Year.

☞A reduction of fifty cents will be made when paid one year in advance

Quincy Daily Ledger,

THE ONLY DAILY in the ONLY CITY in Norfolk County. Established in 1889.

Subscription Price, $6.00 per Year.

☞A reduction of $1 will be made when paid a year in advance.

ALSO PUBLISHERS OF THE

Braintree Observer

A Weekly Established in 1878

JOHN W. McANARNEY,

COUNCILLOR-AT-LAW,

ROOM 1, DURGIN & MERRILL'S BLOCK,

HANCOCK STREET, QUINCY.

DR. C. T. SHERMAN

DENTIST.

Rooms 5 and 6,—Durgin & Merrill's Block,

HANCOCK STREET, QUINCY.

Office Hours, 8 to 12, 1 to 5.

Residence, Greenleaf street.

DR. FENIMORE S. ANDREWS,

DENTIST.

67 Franklin St., Cor. Water St.,

PINEL BLOCK, QUINCY ADAMS.

OFFICE HOURS,—9 to 12; 2 to 5.

Also, MONDAY and FRIDAY Evenings, 7 to 9.

Telephone number, 146-2.

Aug. 16. tf

QUINCY DENTAL PARLORS.

FIRST CLASS DENISTRY.

At Lowest Prices. Gas and Ether Administered Reasonable—Reliable—Responsible.

Office Hours, 9 to 5. Open Monday and Friday Evenings. City Square, opposite Fountain, Quincy. Tel. 40-9.

FREE EXAMINATIONS.

Feb. 2. 1 1y- p-6mos.

DR. G. R. ENGLAND,

DENTIST.

21 Chestnut Street.

Telephone 126 5

Quincy, Oct. 1. 1p-tf

JULIUS JOHNSON,

Carpenter, * Contractor

—AND—

BUILDER.

Plans and Specifications furnished and estimates given.

Jobbing promptly attended to.

NO. 64 CENTRE ST., QUINCY, MASS.

Telephone, 69-2

June 19. tf

IRA LITCHFIELD,

CARPENTER and BUILDER,

PEARL STREET,

SOUTH QUINCY.

A. W. PARKER,

Carpenter and Builder,

Cor. Putnam and Merrymount Road, Quincy.

HOUSES FOR SALE and TO LET.

PLANS FURNISHED.

Jobbing Promptly Attended to.

WILLIAM PARKER & SON,

Carpenters and Builders.

Plans and Specifications furnished and estimates given.

JOBBING PROMPTLY ATTENDED TO.

HANCOCK COURT, . . QUINCY, MASS.

W. E. BROWN,

UNDERTAKER,

Office and residence, corner of Canal and Mechanic streets.

Quincy, Feb. 6. tf

J. E. KENILEY & CO.,

PLUMBERS.

All orders promptly attended to at reasonable prices. Satisfaction guaranteed.

NO. 9 TEMPLE STREET, QUINCY.

Jan 6. tf

DAVID BROWN,

HORSE SHOEING,

Carriage Work and General Jobbing.

ARLINGTON STREET, - WOLLASTON.

Nov. 9. tf

Granite Firms.

MILNE & CHALMERS,

Monumental and Cemetery Work of every description. Works near Quincy Adams Depot. P. O. Address, Quincy, Mass. Branch Office. 24 West Main St., North Adams.

BADGER BROTHERS,

Granite Dealers and Machinists. Monumental Work of all Descriptions Celebrated Ashland Emery for sale. West Quincy.

MERRY MOUNT GRANITE CO.

Incorporated 1881. Manufacturers and Dealers in Monumental and Cemetery Work. Works near Quincy Adams station, So. Quincy.

McGRATH BROS.,

Large stock of Finished Monuments and Tablets constantly on hand. Works at Quincy Adams Station. Established 1854.

FULLER, FOLEY & CO.,

Granite Manufacturers and Dealers. Works opposite West Quincy Depot.

CAREY BROTHERS,

Dealers and manufacturers of Polished and Hammered Monuments, Curbing and Headstones. Willard street, West Quincy.

LONG & SAUNDERS,

Fine Monumental Work from American and Foreign Granite and Marble. Latest designs. Superior workmanship. Works, South Quincy. Branch, Stoughton, Mass.

ASSESSORS' NOTICE.

To the inhabitants of the City of Quincy, and all other persons liable to pay taxes therein:

You are hereby notified to bring in to the Assessors of said City,

On or before JUNE 1st, 1903,

True and Perfect Lists of all the Polls, and Schedules and Estimates of all the Personal Estates and Real Estate for which you are liable to pay taxes.

Persons holding estates in trust, whether for minors or otherwise, are particularly requested to furnish the Assessors with Statements in relation to such estates.

When the estates of persons deceased have been divided, or have changed hands from other causes during the past year, the Executors, Administrators, or other persons interested, are required to give notice of such changes, and in default of such notice will be held to pay the taxes assessed.

Blank forms for "Return of Property for Taxation" can be procured of the Assessors.

The following may serve as a guide to assist in making up Schedules and Statements:

Number of Polls 20 years and upwards; Money at interest; Amount of Money on hand, including deposits in Banks, etc., other than Savings Banks incorporated under the laws of this Commonwealth; Railroad, Town, City, State and other Bonds (except those of the United States); Shares and Stocks of Insurance Manufacturing and other incorporated companies chartered or organized under the laws of any State other than Massachusetts; Goods, Wares, Merchandise and other stock in trade, within or without the State; Household Furniture, exceeding $1,000 in value; Horses, Mules, Carriages, Oxen, Cows, other neat Cattle not less than one year old, and Swine and Sheep not less than six months old; Income from Profession, Trade, or Employment exceeding $2,000; Personal Property held in trust or by wife or minor children.

Attention is hereby called to Section 32 of Chapter 12 of the Revised Laws.

"Whoever, with intent to defeat or evade the provisions of law in relation to assessment or payment of taxes, delivers or discloses to an assessor or an assistant assessor a false or fraudulent list, return, or schedule of property as and for a true list of his estates, not exempted from taxation, shall be punished by fine not exceeding one thousand dollars or by imprisonment in jail not exceeding one year."

MORTGAGED PROPERTY.

A mortgagor or mortgagee of real estate may bring in to the assessors of the city or town in which it lies, within the time prescribed by the notice under Sect. 41, a statement under oath of the amount secured thereon or on each separate parcel thereof, with the name and residence of every holder of an interest therein as mortgagor or mortgagee. If such property is situated in two or more places, or if a recorded mortgage includes two or more estates or parts of an estate as security for one sum, such statement shall include an estimate of the interest of the mortgagee in each estate or part of an estate. The assessors shall, from such statement or otherwise, ascertain the proportionate interests of the mortgagor or mortgagee respectively in said estates, and shall assess the same accordingly. If, in any year, such statement is not brought in, the tax for that year on such real estate shall not be invalid merely for the reason that the interest of the mortgagee therein has not been assessed to him.—*Sect. 45, Chap. 12, Revised Laws.*

When a statement in conformity to the law above quoted is brought in, the real estate therein returned will be assessed under Sects. 16, 17 and 18 of Chap. 12 of the Revised Laws. But in cases where the mortgagor of the real estate has agreed in writing to pay all taxes assessed thereon, no statement or return is required from either the mortgagee or mortgagor unless requested by the assessors in writing.

The Assessors will be in session at their office every MONDAY and THURSDAY morning from 9 to 11 o'clock. Blanks will be furnished to all applicants.

JAMES THOMPSON, Chairman
CHARLES H. JOHNSON,
WILLIAM B. GLOVER,
Assessors of Quincy, Mass.

Quincy, May 2, 1903. p4w--1-bi--2t a w

H. T. WHITMAN,

Civil Engineer

—AND—

SURVEYOR.

ADAMS BUILDING, - QUINCY.

Boston Office, - 85 Devonshire street.

Hours, 12 to 2 P. M.

N. B. Plans of nearly all the Real Estate in the City of Quincy can be found at my offices. Telephone connection.

May 28. tf

S. SCAMMELL & SONS,

Carriage Builders

AND PAINTERS.

ALSO HORSE SHOEING AND JOBBING

BY FIRST-CLASS WORKMEN.

Farness Making and Repairing.

All orders promptly attended and faithfully executed.

Buy your Rubber Tires of us.

Factory Quincy Ave.,

QUINCY. MASS.

THOS. W. LINCOLN,

Awning Maker,

764 Washington St., Quincy Point.

Italian Awnings,
All Kinds of Stripes,
Made in the Best Manner,
At Very Short Notice
—: FOR :—
STORES, HALLS, PRIVATE RESIDENCES,
Beach Houses.

☞ Yacht Sails made to order and warranted to fit.

☞ Second-hand canvas constantly on hand.

March 14. tf

J. COFFMAN,

Ladies' & Gents' Custom Tailor.

SUITS made to order from $18 up.

PANTS made to order from $5 up.

Cleansing, Dyeing, Pressing and Repairing at lowest prices.

579 Washington Street,

Near Cook's Drug Store,

QUINCY POINT.

Jan. 24. 6m

ABBOTT & MILLER'S

HOUGHS NECK.

QUINCY AND BOSTON EXPRESS.

Boston Offices—67 Franklin Street, 139 Kingston street, 36 Court Square, 11 Broad Street.

Quincy Offices—4 Chestnut street. Order Boxes, Quincy depot, Q. & B. St. R. R. building, C. B. Tilton's, Pastor's Drug Store.

South Quincy—Quincy Adams depot, 66 Quincy street, and Burns' store.

West Quincy—Kimball's store and depot.

Leave Quincy 8.30 and 9.30 A. M. Leave Boston 1 and 3.30 P. M.

G. M. MILLER, General Manager.

Furniture and Pianos moved and stored Light and heavy teaming.

P. O. address, Lock Box 3, Quincy. Telephone, 48-3, Quincy.

HOUGHTON & DUTTON,

FURNISHINGS FOR YOUR SUMMER HOUSE.

You can furnish and supply your Summer Cottage or your Summer Hotel from HOUGHTON & DUTTON'S at less expense than from any other house in Boston. Try it and convince yourselves.

Here are a few of the things on which we can save you more money than you can save by purchasing elsewhere:

Furniture of All Kinds, Bedding of All Kinds, Shades and Curtains, Portieres and Awnings, Upholstery, Wall Paper, Straw Mattings, Carpets and Rugs, Pictures and Frames, China, Glassware, Crockery, Silverware, Tinware, Woodenware, Cutlery, Table Linen, Tin Plate Goods, Lamps and Fixtures, House Paints, Painters' Supplies, Gas and Electric Fixtures, Lawn and Garden Tools, Etc.

In our Drapery and Upholstery Department we will take measurements and make estimates free of charge on orders of any size. Estimates on Wall Papering also furnished free of charge.

Remember particularly our excellent

GROCERY DEPARTMENT,

One of the most complete and best equipped Provision Stores in New England. It comprises a Grocery Store, Market and Dairy all in one, and we guarantee everything to be of the first quality. Our prices are the very lowest at which the best goods can be bought.

Avail yourselves especially of our fresh, sweet Butter, the very best that can possibly be made. It is churned in our Grocery Department every hour of the day, from the purest clarified cream. We will make it while you wait and salt it to your taste if you wish.

Also bear in mind, in this connection, that we give

GREEN TRADING STAMPS,

The original and reliable Sperry & Hutchinson Stamps, now famous throughout the land. Visit our Stamp Annex (on the fifth floor) and see the BEAUTIFUL PREMIUMS which we exchange for the stamp books when filled.

HOUGHTON & DUTTON, BOSTON, MASS.

EXAMINERS FOR AND MAKERS OF EYEGLASSES AND SPECTACLES
ORIGINATORS OF THE
FOUNDED 1883. "SANBORN" METHOD OF EXAMINATION. INCORPORATED 1902

JOHN W. SANBORN CO.,

OPTICIANS.

No. 3 Winter Street, BOSTON, MASS.

BRIGGS S. PALMER,---Pres. and Manager.

TELEPHONE. ELEVATOR. ONE FLIGHT

Jan. 17 1y

THE MOTHERS KNOW



A growing, active boy puts clothing to its supreme test. It is the mother of such a boy who understands, as nobody else does, whether materials hold their color, are properly put together, and stand wear as they should.

Hundreds of mothers have told us how absolute is the satisfaction which

Our Clothing

gives to them, in all respects, as worn by their sons.

We cannot conceive of a higher endorsement—can you?

Macullar Parker Company

400 Washington Street

BOSTON

STEARNS'

INTERIOR FINISH.

Everything in Wood or Woodwork, Any Kind of Wood.

Some Cypress

is no better than Hemlock, but Our Florida Gulf Cypress is well known to be more reliable than any other wood.

Our Natural Dark Cypress

is sometimes preferred, for Interior Finish, to our better known Light Cypress, although the wood itself in either color may be relied upon in every particular. The darker wood, however, produces a richer effect at a lower cost than the so-called expensive hardwoods. See residences, churches, libraries and other buildings already finished.

Our Light Cypress

is equally desirable for either Interior or Exterior Work. Finishes handsomely in natural color. Will take paint better than other woods and paint will not peel off. There is no available wood so desirable for Shingles, Clapboarding, Piazzas and other outside work.

Our Florida Ash

is of light and uniform color, some of it being not unlike White Mahogany. It is well adapted for fine interior finish and is not expensive.

We Believe

that our Building Specialties are much superior to any similar material in America, and we simply want an opportunity to tell you why it is so before you have purchased—before it is too late.

If Interested

write us fully regarding the results desired. We can write you more intelligently and you can then

Form Your Own Opinion.

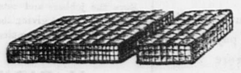
SEE OUR SPECIAL
DEPARTMENT CATALOGUES.

THE A. T. STEARNS LUMBER COMPANY.

(ESTABLISHED 1849).

Main Office, Mills and Wharves at Neponset,
Branch Office and Exhibit, 166 Devonshire Street, and 19 Federal Street,
Haymarket Square Salesroom, 1 Sudbury Street, corner Merrimac Street, } BOSTON.

Restful Mattresses.



Just think, people everywhere trying to get enjoyment and comfort out of this life, and the queer thing about it all is, that very few start in the right place.

There isn't any money that will bring such rest and comfort to tired folks as the money you spend for one of our famous Cotton Felt Mattresses.

These Mattresses are as unlike the one you are now using, as night is unlike day. They are soft, soothing, springy, restful, dreamy. They fit the body from top to toe, and afford you rest, comfort and enjoyment, unequalled by anything else that money can buy in all this great world of ours.

They range in price from $7.50 to $15.00. We have them for immediate delivery.

HENRY L. KINCAIDE & CO.,

New England's Lowest Priced Furniture Store,

Hancock Street, Quincy, Mass.

We keep open Monday, Friday and Saturday Evenings.

EBEN SMITH. 1872. MRS. EBEN SMITH. 1897.

PICTURE FRAMING.

FINE GOLD WORK.

147 Summer Street, Boston, Mass.

REGILDING, RESTORING, PASSE PARTOUT.

Formerly Lincoln Street Art Store.

Oct. 12. tf

Poetry.

The Forsaken Graveyard.

MAY RAPLEY MC NABB.

No costly granite marks the graves,
No fresh cut flowers grace,
No new made footprints in the clay
To tell a well loved place,
Only a few old, tottering stones
Grown weary with the years,
With faded letters worn and dim,
But more with rain than tears.

Across a grave with sunken breast
A timid wild rose creeps.
Who knows but 'neath its perfumed leaves
A pitying heart it keeps?
Sometimes a wild bird rests upon
A crumbling rock and sings.
Who knows but from a pitying heart
That tender note he brings?

Here lies a grave so short and small
'Twould touch a mother's heart;
Within some breast at some sweet time
It held a larger part
And here around a faded name
Are green and clinging vines.
Who knows with what a pitying touch
The tender ivy twines?

The wind blows sadly through the pines;
Alone, it seems to sigh.
Forgotten, whisper low the leaves
That rustle softly by.
But, ah, we do not need to lie
Beneath a stone to be
Forgotten and alone; perhaps
They live in memory.

Miscellany.

His Friend Waller.

"You are to come up tomorrow by the 3.25 train," wrote Dollie's married sister, and dine with us and stay the night, for we are going to do a theatre, and will take no excuses. Mumsie can spare you and you have got a frock. The little white silk which you wore at my wedding will do perfectly well, and I can lend you a cloak and anything else that you want. And we are not going to dine at home, because Mr. Chisolm is coming, and cook is ill, but at the Cecil, which will be great fun.

"I wonder who this Mr. Chisholm is," said Dollie's mother, "Kitty writes as though we knew all about him."

But Dollie, absorbed in anticipations and preparations, could not pretend to take any interest in a strange man.

"Some friend of Hugh's, I suppose," she conjectured vaguely, and thought no more on the subject.

"Sure you don't mind my going, Mumsie?" she asked anxiously next day as she and her mother walked to the station together. Her box, with the white silk dress carefully packed in it, had gone by the omnibus, which was now rumbling round the little town picking up scattered passengers and luggage. It was far pleasanter to walk, taking the short cuts across the fields now May-deep with buttercups and daisies. "Because I'll stay even now if you mind the tiniest weeniest bit, and we'll just wire to Kitty from the station to say so."

"You're a conceited monkey," answered Dollie's mother. "Do you really imagine that I can't exist four and twenty hours without you? Besides, you've got to notice everything you see and remember all you hear to amuse me with when you come back."

"I'll just keep my eyes and ears open the whole time," cried Dollie, and then she and her mother kissed each other with rapture, although with some difficulty, on account of the brims of their pretty hats. However, there was no one in the field to see them except the hurriedly munching sheep, who never raised their heads, and the already not so very young nor very playful lambs, for lambs attain their majority before babies are out of long clothes.

"Notice what the savory is like," cried Dollie's mother, as the train moved out of the station, "for I want some new recipes."

"And oh!" Dollie called back to her, "I forgot to give Dick fresh water. Do see to it, like a dear, the moment you get in!"

There were some other ladies in the carriage, who looked up with thin disapproval at so unconventional a railway parting. Where were the "Now you'll be sure to write," and "Don't forget to give my love to Emily?"

But Dollie had no idea that she had done anything amiss, and she returned the gaze of her fellow travellers with the utmost friendliness and interest.

Everything was intensely interesting to her because she was only eighteen and had not taken more than a dozen short railway journeys in her life before.

Each of the three other ladies in the carriage became, although they little suspected it, a personage of absorbing interest to Dollie, who, covertly studying each in turn from under long lashes, could have given a perfectly accurate description of the appearance, could have emunerated every detail in the dress of each at the journey's end. She likewise fitted each of the ladies with a purely imaginary and highly sensational history, which amused her for a long time.

Then she turned her eyes to the window, and delighted in the green spring landscape reeling past. She noted a most enchanting copse of young ash trees, with as yet never a leaf upon their bare branches, but lifting their slender trunks out of a carpet of blue, a carpet composed of wild hyacinths growing so closely together as to make the earth look blue as the sea or the sky. And she made her choice of the snug little farmstead tucked away between trees, where she and Mumsie would go, when they should have let their house for July and August, to pass the lovely summer days.

And now, after a run of two hours, the clean, sweet, green country began to be scarred with lines of mean little brick houses and finally nothing was left of it but a stray laburnum bush or so in a back garden, or a ragged, disconsolate-looking field, which had lost its way among acres of ugly brick. Then even these dying memories of beauty fled, and the streets and houses stood so close that not a blade of grass could grow between them, and the back gardens only produced ash heaps and empty meat tins.

Dollie's fellow travelers began to assure themselves of the whereabouts of their tickets, to gather together their possessions, and to make ready for arrival at Charing Cross; while Dollie with her head out of the window, waved her handkerchief ecstatically to Hugh Somers, her brother-in-law, who was waiting for her on the platform.

"Impossible to come to meet you my child," said Kitty, when Dollie arrived at Morpeth Mansions, was sitting in her sister's bedroom, drinking tea, "because cook being ill and nurse being out with baby, I had to stay and boil the kettle myself. Where did I get those roses? Yes. Aren't they perfectly lovely? One never sees roses like that, I always say, except in London. And you are going to have half of them. Mr. Chisholm sent them to me. That's because he's an American, for he hardly knows me at all, but in America it seems it's the proper thing to do. And I call it a very pleasant habit" don't you? Who is he? Oh, a business friend of Hugh's. Awfully nice, but a little to fond of talking business. But then, Hugh encourages him, for there's an American boom on at present and financial people are much agitated. But it seems Mr. Chisolm doesn't always talk railways in the aggravating way he does just now.

Dollie certainly thought that Mr. Chisholm's conversation might have been more interesting than it actually proved to be when he, a tall, spare, loose-jointed "elderly" man of about thirty, came around to the flat to accompany them to the Cecil. She could not find a word in it worth remembering to tell Mumsie.

Yet he brought with him the very latest edition of the Westminster, in which paper there was, for stock brokers, cataclysmic news. And out of the fulness of his heart he could not refrain from speaking of this news to Somers, who, himself a stock broker, was equally moved and interested.

Remembering every now and then to apologize humbly to Mrs. Somers and Miss Massingham. Chisholm discussed the situation in the drawing-room while the ladies drew on their gloves; discussed it again in the brougham as they drove along Victoria street to the Strand, and discussed it anew as they took their seats in the white and gold palatial apartment in which they were to dine, and whenever he seemed disposed to let the ball lie Somers gave it another animating kick and she caught for the first time the drift of her brother-in-law's words.

He was urging Chisholm to get out of something or other, and the American was seeking to reassure him, was trying to prove to him, that, on the contrary, he ought to hold on.

"Old Waller put me on it," said he, and now you know what Waller was like, poor old boy. Now with stocks jumping like this I ought to be able to clear half a million dollars. Then I'd give up Wall street, marry," his glance travelled unconsciously to Dollie's sweet little face. "and settle down in one of your nice, green, sleepy park places ever after. I can't imagine a more deliciously peaceful life."

"If Waller were alive now he'd tell you to sell," Hugh insisted. "There's no sound commercial basis to the thing. It's bound to burst. Once pricked it'll go like an air ball. Get out while there's time."

Dollie was taking a childish delight in the vermicelli capital letters which floated in her clear soup. She stirred them up with her spoon, watched them chasing each other round and round and settle down again at the bottom of the soup plate.

"Do look, Kitty!" she cried gleefully. "Look Hugh! There, just there! They've actually spelled a word. Isn't it funny. Perhaps it is for you, Mr. Chisholm, it means you ought to sell those things of yours, whatever they are, as Hugh says."

Somers, who sat at Dollie's left leaned over her plate.

"By jove!" he cried in turn. "There actually is the word 'sell' lying quite distinct and apart from the rest. Do come round and see, Chisolm. Or did you, perhaps, arrange it to sell us?" he asked, with sudden suspicion of his smiling neighbor.

But "No, indeed!" Dollie asservated truthfully. "It came quite of itself. I just stirred my soup round and the letters happened to come."

"Take it as a sign, Mr. Chisholm," advised Kitty. "Who knows whether your friend, Mr. Waller, has not sent it! I'm sure I've read of things quite as extraordinary by the Physical Research people."

"Ah, yes; but, my dear good lady, you don't quite appreciate the position." Chisholm entered into explanations, and Dollie could tell that her sister was all the time thinking of baby. "I only ask for another four and twenty hours, then I'll realize.

"Realize now," Somers repeated. "Suppose another twenty-four hours brings a slump. Where'll you be then?"

Dolly ate her soup slowly, listened to the music, stored up many little points to tell Mumsie, and was not in the least bit dull, although she did have to admit to herself that the men were doing nothing to amuse her.

A tablespoonful of soup and a few letters were left at the bottom of her plate. Suddenly she broke into a gay melodious laughter.

"Well, of all things in the world! How extraordinary! Now do look here! I have only six letters left, and positively they spell another word just exactly as they lie there. Only this time it has nothing whatever to do with Mr. Chisholm. It's addressed to a carter or perhaps to a coachman."

Carefully, so as not to destroy the arrangement, she passed her plate to Somers, and he saw covered with about a tablespoonful of liquid six vermicelli letters, and though they straggled a little here and there, nevertheless, it was perfectly easy to read the word which they spelled, and that word was "unload."

"Great Scott, Chisholm, this is curious," Somers said, and passed the plate on.

The American looked at the word and grew a trifle pale beneath his sun tan.

"Well, that beats me," he murmured, and sat a moment plunged in thought. Then he got to his feet with a brusque movement.

"Will you excuse me for ten minutes?" he begged Mr. Somers. "Go on with dinner, please, and I'll be back before you are through with the fish."

He was out of the room like an eel.

"What's the matter?" asked the amazed Dollie. "Is Mr. Chisholm ill, or has 'unload' anything to do with him, pray?"

"Rather. It's a more urgent form of 'sell,' that's all. Wonder if he's gone to act on it? But I'm not surprised he feels a bit staggered. I've got a spooky feeling myself."

The entrees were being handed when Chisholm slipped into his seat again, and he returned an altered man. Dollie could scarcely believe her senses, he was so changed. He had dropped a burden of care and some ten years of age outside the room. He was grown young, gay, amusing and gallant. And he made no further reference to business.

Indeed, when on the way to the theatre, Somers wanted to buy a newspaper, Chisholm stopped him.

"Let's forget it," he urged. "Let's enjoy ourselves for this one night at all events. Tomorrow shall take care of itself. Don't you think that's the best way, Miss Massingham?"

Dollie certainly thought that the way which he now adopted of appealing to her for her opinion was a very good way indeed. Although she could be quite happy without attracting any notice at all, still she found the experience of being treated as a little lady of importance as novel as it was pleasing.

Mr. Chisholm seemed suddenly to have discovered her existence, so to speak, while formerly only dimly aware of it through a mist of stocks and shares.

He showed, too, the laudable intention of not letting his discovery elude him for the future.

Thus, although Dollie had intended returning home next day, she found herself before the evening was over involved in all kinds of agreeable arrangements proposed by Chisholm and accepted by Kitty, which would keep her in town until the end of the week. She consoled herself for the disappointment which Mumsie might feel through her absence by the knowledge of the larger budget of news she would have to take back.

"If only I can remember it all," she said to herself as she went to bed that night with her head in a whirl.

But what was this compared to her state of excitement next day when Mr. Chisholm came in with the news that the great American boom had burst, and that he had sold out on the top of the market.

"I owe that to you, Miss Massingham," he said, "When I left the table last night I took a cab to the nearest telegraph office and cabled instructions to my brokers to sell everything. London time, being fortunately five hours later than New York time, he got the message at 2 P. M. yesterday afternoon, and was able to put the thing through. The consequence is that today I'm a wealthy man instead of a ruined one That 'unload' did it. I couldn't resist such direct guidance from Providence—or anyhow from old Waller."

But it was funny he sent the message in my soup, wasn't it?" said Dollie, who was really awed, yet half inclined to laugh too.

"Seems queer, doesn't it?" Chisholm agreed. "Yet after all spirits have to act on matter somehow, and as they have neither hands nor feet, nor tongues nor bodies, they make use of physic force, isn't it called Mr. Somers? And I expect they found you a sympathetic medium, Miss Massingham. I know I find you sympathetic," he added in a tone sufficiently lowered so that only Dollie could hear. "And I want you to let me ask you a question this afternoon when we are out driving," for the first of the charming engagements for which Dollie was remaining in town was a coaching excursion that day to Oatlands Park.

And she was really a very fresh and unsophisticated little person, since Chisholm's question, when he put it after tea beneath the chestnut trees, surprised her more than anything which had ever occurred in her life before; but when she had grown accustomed to the idea and her new happiness she reflected with delight that here at least was a most exciting piece of news to take home to Mumsie.—The Tattler.

Luck in Advertising.

"It is better to be wise than to be fortunate," says the Boston Advertiser, "for luck comes to an end sooner or later, while prudence and forethought bears fruit in the future as well as in the present."

This is particularly true in advertising. The man who simply publishes an advertisement and trusts to luck for the rest may be so favored by fortune that the results will be profitable for a time: but this condition cannot be permanent. Men who have made a study of luck from the gambler's standpoint say that it is "bound to turn." While luck may bring you riches today, it is pretty sure to sweep them away tomorrow, and the individual who depends upon it leans on a frail support.

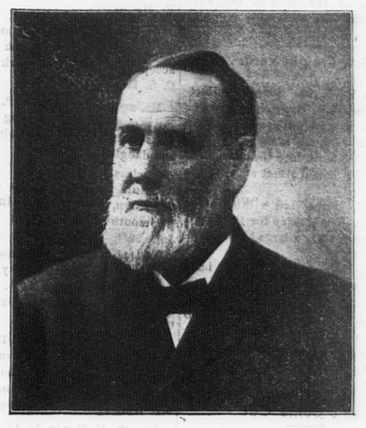
It is wise advertising that brings permanent success.

A Farmer Straightened Out.

"A man living on a farm near here came in a short time ago completely doubled up with rheumatism. I handed him a bottle of Chamberlain's Pain Balm and told him to use it freely and if not satisfied after using it he need not pay a cent for it," says C. P. Rayder, of Pattens Mills, N. Y. "A few days later he walked into the store as straight as a string and handed me a dollar saying, 'give me another bottle of Chamberlain's Pain Balm. I want it in the house all the time for it cured me.'" For sale by all Druggists.

—College students are forbidden by the police authorities from giving their college yells in the streets of Terre Haute.

Give your health a chance! Try "Triscuit," the electric baked biscuit. All nourishment. Delicious cracker. Ask Grocers.



GEORGE W. PRESCOTT.

Fiftieth Anniversary.

To the query, as to who that distinguished looking body of men seen in this city on Monday is answered by saying that they were the editors of Suburban newspapers throughout New England, and not millionaires on an outing as some supposed.

They were in Quincy as guests of George W. Prescott of the Patriot and Daily Ledger, to help him celebrate his fiftieth year in the newspaper business at the "old stand."

They were a jovial, well fed and groomed set of men, out for a good time, and they probably got it. They also have a nose for news and may have something to say about Quincy.

Most of them arrived on the 10.49 train from Boston and were showed through the recently remodeled City Hall which they found to be an attractive municipal building. Then the party crossed the street and by invitation of Henry H. Faxon visited the Adams Temple, where they found much of historical interest; old-style pulpit, pews and choir loft; its tablets, etc. They stood in awe at the Adams shrine. John Adams and John Quincy Adams and their wives are interred in massive sarcophagi. They were next shown the Thomas Crane Public Library, one of the most beautiful and attractive building in our city, given without any of the requirements of the Carnegie libraries, by the heirs of a distinguished citizen—Thomas Crane—who had honor and pride for his native town.

Then they made a short stop on Spear street where they were welcomed by the editor's wife and daughters. After a short rest they were escorted to the Patriot office, and as they passed through the library grounds they had pointed out to them the ground, nearly opposite the library, where the new government building was soon to be erected for the post office, etc.

On arrival at the Patriot office some fifteen minutes were pleasantly spent looking through Mr. Prescott's recently remodelled office. Some who had visited it in former years were greatly surprised at the great change that had been made. Soon one of the easy riding open cars of the Old Colony street railway rolled up to the door and the visitors were off to take a look at the many things of historic value within the walls of the birthplaces of the Adams.

Many things were found in the homes of the Presidents that were of great interest to the editors, but the time was somewhat limited. Mr. Will G. Spear, the custodian who opened the birthplace of John Quincy Adams gratuitously to the visitors, presented each with a piece of wood from this historical spot.

Car was again taken and in a few moments the party arrived at Mrs. Jewett's, where, over her dining rooms in a hall the regular monthly meeting of the Association was held and dinner served.

After the menu had been enjoyed and the coffee served, George C. Fairbanks of Natick, President of the Association called on L. W. Brewster of Portsmouth, N. H., for a few remarks, and the presentation of a handsome gold-headed cane to Mr. Prescott, which it seems had been arranged by the members of the Association, and was a complete surprise to the host. He said:

When we travelled together through the "Sunny South" dear brother, we saw many pleasant things. We listened, at the barbecue in Little Rock, to the wit, humor and eloquence of Southern orators, and partook of the generous hospitality of the warm hearted people of Arkansas, who taught us to say Arkansaw. If we may believe what they told us there and at St. Louis, Memphis, Vicksburg, Jackson, Grenada, Hattiesburgh, Gulfport, Baton Rouge and other places, of the mighty power and influence of the Press, we may well feel a swelling pride in our editorial profession and look with wonder and admiration upon such a grand battery of world-controlling force as that combination of editors denominated the Suburban Press Association of New England!

Do you appreciate, then, the magnificent import of an expression of thanks from such a notable body?

We are today partaking of a hospitality quite equal to that of the Southerners; are greatly enjoying the busy scenes and the interesting historical spots of your delightful city of Quincy, and having as entertaining and interesting a day as ever we spent in Missouri, Tennessee, Louisianna or Mississippi. There are pleasure spots as well in New England as in distant places. The opening spring is as delightful here as in any other part of our great country, and you have well chosen this season to take us abroad among the foliage and blossoms of your home land. Verily, were it not that the people where we live would suffer great loss and privation if we should leave them, we might yield to the temptation to remain here all our days—and starve, for we could not expect to get a living here where the field is so well occupied by the Daily Ledger and the Quincy Patriot,—and we do not think you would like the contract of taking care of us all for an indefinite period, as you have today.

It is many years that you have constituted yourself an active and useful member of this Association. We will not offend your modesty by telling you how much we esteem you, nor commit ourselves by acknowledging the obligations we are under for your kindly interest and services all these years. A man who has been doing "write-ups" for fifty years, or less, might think it "Shop talk." We all know better than to "puff" each other. We have a much more acceptable way of expressing our sentiments.

Brother Prescott, fifty years must be full of events, and we hope that somehow, sometime, you may gather them up and let us have the enjoyment of living them over with you. The years have dealt very kindly with you, and your looks would seem to belie your half-century statement if we didn't have the utmost confidence in your probity. Good and fruitful years they must latterly have been, both for yourself and the many thousands who in all that time have perused your daily and weekly issues, for counsel, instruction and entertainment.

When you finally have completed your good work and come to the golden gate we doubt not that the bald pate of St. Peter will beam with a new luster, and that he will joyfully open wide the doors to bid you welcome, reciting meanwhile the good deeds of pen and scissors he has recorded on your page of his book. Verily, an editor can make a record as good as the best, or as bad as the worst. His field is illimitable.

But we hope that before you visit Saint Peter, and even when the years bring physical infirmities, your sphere of usefulness will not perceptibly diminish, and that your latter days may abound in wisdom and love. When those latter days begin to come on you may need some other support in your daily walks than nature affords. We would not hasten those days, but this seems a more opportune moment than may again occur for us to provide for your comfort.

We would have you always remember this gathering of your associates, who will ever be ready to do all in their power to assist you over the rough ways of life with all the moral help at their command; and as a token of the sincerity of this expression of their regard, and as a practical aid in the years to come, they present to you this cane. May it be many years ere you will need its support, but when you do, please remember that in its every fibre are the best wishes of the Suburban Press Association of New England.

We thank you for this day's excellent entertainment.

Mr. Prescott in reply said that he was very much pleased to welcome so many of the fraternity to Quincy, and to have them as his guests. Through the kindness of Old Colony street railway, which furnishes transportation; Henry H. Faxon, Esq., who has invited us to the shrine of the two Presidents; to Mrs. N. B. Titus, the regent of Adams chapter, D. R., who control the birthplace of President John Adams; to Mr. W. G. Spear of the Quincy Historical Society, who is custodian of the birthplace of President John Quincy Adams; to Bro. E. C. Linfield, as guide at the shipyard; to Mrs. Jewett, the caterer, and to others, we have planned an outing for the association which will be profitable, as well as interesting.

Great changes have taken place in Quincy during fifty years, and with it the Patriot and Daily Ledger have flourished. During all these years I have been with these papers in one building, but have time and time enlarged the floor space until today we lease the entire building.

Gentlemen, I thank you for this beautiful cane. It will ever be a reminder of your visit today; of the many years I have enjoyed with the members of this association. Again I thank you, and hope you will enjoy yourself today, and come again.

The cane is a rich ebony one with a massive gold head, on the top of which is inscribed:

Presented to
GEORGE W. PRESCOTT
BY
Members of Suburban Press Association
May 18, 1903.

The arrival of a special electric car the shipyard brought the banquet to a close and the editors were soon at that busy industry in which all New England takes pride.

A visitor to the plant of the Fore River Ship and Engine Company at Quincy, will, at first sight, see much that is rough and crude in the way of undeveloped yards and construction work, but an hour's inspection will show him a perfect wonder in mechanical progress and development, all created within three years. He will see the almost unparalleled development of a small private plant into one of the best

(Continued on Page 3.)

CASTORIA.

Bears the Signature of Chas. H. Fletcher. The Kind You Have Always Bought

The Quincy Patriot.

SATURDAY, MAY 23, 1903.

Governor to be Entertained.

The Junior Sons and Daughters of the Revolution give a reception to Governor and Mrs. John L. Bates this afternoon at the John Adams birthplace. Governor and Mrs. Bates will arrive in Quincy on the 2.28 train from Boston and after a visit to the Adams shrine under the First church will be driven to the old houses where they will be the guests of the juniors. It will be an entirely informal affair, but a big day for the young people.

On June 13, Gov. Bates will visit Quincy, officially accompanied by members of his staff, as a guest of Adams chapter, when there will be a flag raising on the lawn of the John Adams birthplace, with address by the Governor.

New Freight Yard.

The New York, New Haven and Hartford railroad has commenced active work on its new freight yard between Granite and School streets. A spur track is being built into the new yard from near the School street end of the yard.

The grade of the yard will be raised and the gravel necessary for this work is being taken from a large hill in Holbrook.

When completed the yard will have accommodations for 128 cars at one time.

The main entrance from the street to the yard will be from Granite street and the freight house will be located on Grantite street nearly opposite Whitwell street.

Can't Come Out.

Hereafter people who go to Boston nights and get drunk will have a hard time getting home unless they walk, and if they do that they should be quite well sobered off by the time they reach Quincy.

When the Ledger called attention to the condition of affairs that existed on the late trains from Boston, especially on Saturday nights, attention was brought to the railroad officials. They acted promptly and now not only send special officers out on the late trains but have put extra men on duty at the gates in the train shed at the South Terminal. When a man approaches the gate to enter the train, if he is under the influence of liquor, he is not only turned back but run out of the depot.

The new order went into effect last Saturday, and the result was that the arrival of the late train was attended with no more excitement than though it had been a train in the middle of the day.

Tuesday's Shower.

Quite a heavy shower passed over Quincy Tuesday afternoon. It was accompanied by sharp and vivid flashes of lightning, and quite a fall of rain. Reports from other localities, however, would make it appear that Quincy did not get the heaviest of the shower.

The air which had been hot and oppressive up to that hour cooled off a little and the rain settled the dust. There was not rain enough however to penetrate very deep into the earth.

As far as can be learned the storm did not do much damage. Some of the telephone lines were burnt out.

The lightning struck the corner of George Taylor's barn on Elm street and knocked off a few clappboards, but did not set fire to the building.

A bolt also entered the street railway signal box on Hancock street and burnt it out, and gave the passengers of an electric car that was passing quite a shock, and made their fingers tingle.

Several horses were also frightened and started to run away, but no serious damage was done other than the runaway at West Quincy.

The power house of the Old Colony street railway at Hyde Park was crippled from 4 to 6 Tuesday afternoon and cars were tied up between Dorchester Lower Mills and Walpole.

Sewer Bids Opened.

The Sewer Commissioners opened bids Monday night for building sections 11 and 12 of the main sewer to Quincy Point which is to be a 20 inch pipe. The bids on the two sections were as follows:

Section 11, from the corner of Canal and Newcomb streets to Edison street.

H. A. Hanscom & Co.,	$20,360.00
Eglee, Bunting Co.,	16,316 50
C. E. Trumbull Co.,	15,433.00
T. J. O'Connel,	14,405.75

Section 12 from a point on land of Hanley Construction Co, through private land and Washington court to Washington street and in Washington street from Broadway to 400 feet beyond South street:

Eglee, Bunting Co.,	$13,807.90
William J. McCarty,	13,577.70
C. C. Trumbull Co.,	12,819.50
H. A. Hanscom Co.,	12,672.30
James H. Ferguson,	10,821.80
T. O. O'Connel.	11,106.10

Dr. Todd's Farewell.

At the Water Street Presbyterian church on Sunday at the morning service, the Rev. Dr. Todd, the pastor, will give his last special message to the church members and adherents. In the evening the Rev. Samuel Freuder, formerly a Jewish Rabbi, now a christian minister of the gospel, will speak. Subject: "From Sinai to Calvary." A retiring silver collection will be taken up at the close. Mr. Freuder comes highly commended and his visit is specially appropriate at this time of Russian Jewish massacres.

Owing to a mistake Quincy is to have the pleasure of having two visits from Gov. Bates, the first one this afternoon when he will be entertained by the Junior Sons and Daughters of the Revolution, and again on Saturday June 13th when he will assist at the flag raising of the Daughters of the Revolution on the lawn of the John Adams birthplace. His first visit will be informal and the one on flag day, official with members of his staff in uniform. Gov. Bates will make a brief address. Prominent officials and members of the Adams family have accepted invitations to be present at the flag raising.

East Bridgewater's loss by fire on Thursday is one which will be a severe blow to the little town, as it would be to a city of the size of Quincy. The historic old Methodist church, and the pattern shop of the Old Colony Foundry Co., cannot easily be replaced. Five buildings in all were destroyed and but for timely aid from Brockton no one knows how extensive the conflagration would have been.

It was a pleasure to many Quincy friends of Rev. W. W. Dornan to have him occupy the pulpit of Bethany church Sunday morning. He preached an able sermon from Deut. 32; 11 and

CITY BRIEFS.

Get out your Panama.

Mrs. G. K. Livermore of Spear street has gone to Gilsum, N. H., for the summer.

Rev. and Mrs. E. C. Butler attended the Unitarian festival at Tremont Temple on Friday evening.

Joseph C. Morse and J. Henry Emery are on a two weeks' fishing trip down to Upper Dam, Rangeley Lakes.

The children have got it down fine just how many more days they will have to attend school before vacation.

Mrs. Thomas Bewson of Newcomb place has returned from a five weeks' visit with her sister at St. Johns, N. B.

The Womens' Christian Temperance union will meet Tuesday next in the City Council Chamber, City Hall, at 3 P. M.

Miss Brown of Wollas on, formerly with H. L. Kincaide & Co., has accepted a position as clerk with Miss C. S. Hubbard.

Mr. and Mrs. Franklin P. Horton, of Putnam street are receiving congratulations on the birth, Wednesday, of a son and daughter.

A class initiation of the Royal Arcanum for the councils of Quincy, Wollaston, Braintree, Hingham and Weymouth will be held at Weymouth, June 29.

The Greenleaf Street school went to Plymouth by electrics May 16 and returned by the N. Y., N. H. & H. R. R. Miss Wright and her assistants chaperoned the pupils.

The general orders of Paul Revere Post, 88, G. A. R., for Memorial day, are on the usual plan. The Post will visit West Quincy in the morning, and Mt. Wollaston in the afternoon.

Rev. E. N. Hardy is to deliver the address at the tenth anniversary of the Christian Endeavor society at Abington which is to be celebrated on May 28th. A fine musical program has also been arranged.

The closing meeting of the Junior Friday club, is to be held on Monday afternoon with Mrs. Jesse Litchfield of Brook street, Wollaston. It will be a social and business meeting with the election of officers for 1903-4.

The Grand Army will attend services on Sunday, May 24, as follows: At First Unitarian church at 10.30 A. M.; at St. Mary's, West Quincy, in the evening. The Relief Corps, Camp Boyd and all soldiers and sailors of the wars are invited to accompany them.

Cards will be issued in a few days by Mr. and Mrs. M. Wales Baker of Randolph, for the marriage of their daughter, Alice Wales to Mr. Edward Lincoln Goodridge of Quincy. Mr Goodridge has for many years been a compositor in the Patriot office, and is popular among Odd Fellows.

A large number of automobiles passed through Quincy on Sunday. At times there seemed to be an almost endless stream. From actual count between the hours of 2 and 5 o'clock, 35 machines passed through City Square going south. Of this number 21 went down Washington street and 14 up Hancock street.

Sunday was an unusually warm day for this season of the year and there were thousands upon the streets. The open cars of the street railway were well patronized, and it was necessary to run extra cars on nearly every route. This was especially true on the Houghs Neck line where it was necessary to run three and four cars on every trip.

There was a large attendance of the parish of Christ church at the salad supper given on Wednesday evening in the parish house for the benefit of the roof fund. Some of the tables were laid two and three times before all were accommodated. The home-made candy and ice cream found ready sale and added over fifteen dollars to the fund.

Miss Edith Randall of Coddington street entertained the Friday club on May 15, at the closing meeting of the season. The officers elected for the season on 1903-4 were: Mrs. Dexter E. Wadsworth, president; Mrs. W. E. Alden, secretary; Mrs. Herbert J. Gurney, Mrs. C. Theodore Hardwick, and Mrs. Frederick Allison Tupper executive committee.

Dr. John F. Welch has also purchased the remaining third of the Briesler estate owned by Mrs. Abbie F. Polson, at the corner of Hancock and Granite streets, through the agency of N. G. Nickerson, and Mr. Nickerson will erect stores on the entire estate. This will give Quincy six or more desirable new stores, and be an improvement to City Square.

The Quincy High school baseball team played its second game in the Highland league at Merrymount park Friday May 15, being defeated by the Milton High school team by a score of eight to four. The game was very encouraging to the Quincy supporters, as the team as a whole showed improvement over its work in previous games. The game was lost by Quincy through an inability to hit Mahoney early in the game.

The funeral of Mr. John G. Norrie who died in Barre, Vt., was held Friday May 15, from the residence of his father on Newcomb place. The services were conducted by Rev. James Todd, D. D., and were attended by Mt. Wollaston lodge of Odd Fellows, and delegations from the Granite Cutters' Union and the Red Men of Barre, Vt., who accompanied the remains to Quincy. The burial was at Mt. Wollaston where the Odd Fellows burial service was read.

H. S. Hanaford, who has been a resident of this city for the past year, has been promoted from his position of chief stenographer to the naval constructor at the Boston Navy Yard, being transferred to the position of chief clerk in the construction and repair department, U. S. Naval station, Cavite, P. I. Although Mr. Hanaford has been a resident of Quincy but a short time he has become very widely known and popular. He was solo tenor of the Christ church choir and president of the Adams Tennis club. His many friends wish him a prosperous term of duty and safe return. Mr Hanaford sailed from San Francisco May 15. His tour of duty will cover three years.

Wilber Parkinson of Quincy, a line man on the Old Colony street railway, fell from one of the poles, on which he was at work in Holbrook on Saturday and was badly hurt. Dr. Merriam attended him and found that his right leg was broken above the knee as was his left collarbone, and he was otherwise bruised. He was taken to Quincy.

Christ church tendered a dinner Monday evening to the choir at the United States Hotel, Boston, 22 being present representing vestry and choir. Rev. W. E. Gardner presided at the post prandial exercises, and there were speeches by Messrs S. B. Whitney, George H. Brown, C. T. Hardwick, F. F. Crane, and E. L. Snyder. It was an enjoyable occasion.

Walter E. Loud is on a concert tour in the Provinces.

Rev. Merrill C. Ward moved this week to 20 Mellen street, Ashmont.

The Thayer Academy was defeated at Salem Saturday by a score of 8 to 4.

A meeting of the City Hospital committee was held Wednesday evening.

Adams Academy was defeated on Wednesday by the Mechanics' Art school 9 to 4.

Commencing Saturday, May 30, City Hall will close at noon on Saturdays until Sept. 12.

Charles Crane of Greenleaf street has instituted divorce proceedings against his wife, Emma B. Crane.

The revised rules of the Quincy Tennis club, and a list of the members will be issued this month.

The warm weather this week has caused many to enquire when the city bath house will be opened.

The Coddingtons defeated the John Hancocks in the Grammar School league on Wednesday, 7 to 6.

The permanent men of the Fire department have appeared in new straw hats furnished by Peter L. Litchfield.

The revised timetable of the N. Y., N. H. & H. R. R., for the summer appears in this issue. There are a few changes.

D. E. Wadsworth and his mother Mrs. E. D. Wadsworth of Milton left Tuesday for a brief trip to Norfolk, Virginia.

Dr. S. A. Ellsworth's house on Russell park has been painted, the same colors being retained, and it looks very attractive.

There will be a social of the Sunday School of Christ Church at the home of Miss Ethel Thomas, 93 Granite street, this evening.

Memorial day will be observed in the public schools on Friday afternoon of next week. The Coddington will have outdoor exercises and a band.

Rev. E. N. Hardy was elected on the executive committee at the general association of Congregational churches at Great Barrington on Wednesday.

The picturesque old house on Granite street, so long occupied by Mr. and Mrs. E. W. H. Bass has been painted white with dark green blinds.

A local druggist compounded a prescription on Tuesday that filled one eight-ounce bottle. There was nothing remarkable about it except the charge, which was $6.50.

The grounds about the residence of Hon. Charles H. Porter on Hancock and Adams streets have been nicely graded and sown down to grass. They look very attractive.

The regular meeting of the Hospital Aid Association will be held Thursday, May 28th, at 2.30 P. M. in the chapel of the First church, city square. A full attendance is desired.

Now it is reported that E. C. Foster, vice-president of the Boston & Northern and general manager of the Old Colony electric railways, has decided not to accept the presidency of the New Orleans railway companies.

Miss Ellen M. Stone will speak in the Unitarian church, East Weymouth on Wednesday evening, May 27, on her captivity among the brigands of Macedonia for the benefit of the building fund of the Congregational church so recently burned.

Hancock hall was filled to overflowing Monday night at the benefit dance to Thomas Murphy. Over one hundred couples participated. The committee in charge were John J. McDonald, Daniel Doran, John Crotty, Edward Crotty, Henry Gilrain and John Foye.

Rev. C. Hill Crathern gave an interesting talk on his travels abroad, illustrated with the stereopticon, at the meeting of St. Stephens chapter, Royal Arch Masons, Wednesday evening. He was taken with a fainting spell while delivering his talk and was later taken home in a carriage.

It will be welcome news to the lady patrons of the Quincy station, of the New York, New Haven and Hartford railroad, that through the efforts of Mayor Bryant the railroad has employed a matron who is on duty at the station all day from 7.30 in the morning until 7 in the evening. The matron is Mrs. Clark of Hingham.

Monday was called a hot day but the temperature at noon was not as high as Tuesday at the same hour. Monday's temperature at noon which was 86 was the hottest day of this season since April 30, when it was also 86 at noon. At noon, Tuesday, however, the mercury indicated 90 degrees. It was the hottest May day since May 15, 1900.

A special meeting of the Daughters of the Revolution is to be held this afternoon at two o'clock at hotel Vendome, Boston. Chapter regents are to tell of the work of their chapters and there will be reports from the annual meeting held recently in New York, followed by refreshments. A large delegation from Adams chapter is to attend.

Much interest is being taken in the fair to be held on Thursday, June eleventh at the home of Miss Beals, Adams street, in aid of the nurses' home, something much needed at the Hospital to make life easier and pleasanter for the faithful nurses who minister to the sick brought to the Hospital for treatment. All should contribute and help along the cause and put the date down on their calendar so as to attend.

Burleigh E. Pratt of L. M. Pratt & Son had a narrow escape from a fatal accident on Washington street Thursday. He was driving one of the grocery wagons of the firm when his horse became frightened at a cow and ran away. Before Mr. Pratt could control the animal he ran into a coal wagon. Mr. Pratt was thrown out and dragged some distance. The police ambulance was called and he was taken to the Greenleaf, where he was attended by Dr. Welch. Fortunately no bones were broken but he was severely strained about the stomach.

The Pond Home.

On June 3d the King's Daughters of Norfolk County will celebrate the first anniversary of the dedication of the Pond Home. It will also be Donation Day and a sale of useful and fancy articles will be held, to which all are invited to contribute. Sandwiches, cake, coffee and ice-cream will be on sale. All friends are invited to be present. Trains leave the South Terminal, Boston, at 7.27 A. M. and 12.27 P. M. for Pondville (without change).

Too Great a Risk.

In almost every neighborhood someone has died from an attack of colic or cholera morbus oftenbefore medicine could be procured or physician summoned. A reliable remedy for these diseases should be kept at hand. The risk is too great for anyone to take. Chamberlain's Colic, Cholera and diarrhoea Remedy has undoubtedly saved the lives of more people and relieved more pain and suffering than any other medicine in use. It can always be depended upon. For sale by all druggists.

The Quincy High nine went to West Roxbury Friday to play the West Roxbury High in the Highland league.

Past Commander Charles H. Porter will give the history of Paul Revere Post, 88, G. A. R., at the service at the First church on Sunday, at 10.30 A. M. The memorial address will be by the pastor.

Under the auspices of the Quincy W. C. T. U., Mrs. Gleason addressed the pupils of six of the Quincy schools on Thursday; the High, Coddington, Adams, John Hancock, Wollaston, and Massachusetts Fields. She spoke against the use of tobacco, chiefly cigarettes, and made her remarks quite interesting.

Plans are being formed for a Sunday School Camp for the members of the Unitarian Sunday Schools of Norfolk County. It is the purpose to have a camp a week for boys, and a week for girls. The expenses for board will be three dollars for the week. There will also be expenses for travelling to and from the camp. The camp will be situated so that there will be boating, bathing, fishing and sports.

A social dance was held at Hancock hall Thursday evening by Quincy Court of Foresters. The affair was largely attended and was a complete success. The floor was in charge of Hugh P. Tracy, who was assisted by Herbert Griffin, Thomas Moran, John J. Feeley, James P. Flannagan, Edward Lawton, William Taylor, John Heffernan and Timothy J. Crowley. The reception committee were: Miss Mary Moran, Miss Helen M. Sweeney, Miss Annie E. Shea and Miss Nellie Collins.

WOLLASTON.

Twenty-three women were entered in the handicap stroke competition on the links of the Wollaston Golf club May 15, open to members of all clubs of the Womens Golf Association. Wollaston had but two players Miss Mary B. Adams with a handicap of 2 and Mrs. J. W. Parks with Handicap of 12. Miss Elizabeth S. Porter of Oakley made the best gross score, 90, with Miss Osgood second, and Miss Adams third. The net prize went to Miss Katherine C. Harley of Fall River on a score of 81, Miss Adams being eighth, and Mrs. Parks lower.

The recital given by the pupils of Miss Adelaide Thomas, Thursday May 14 at the residence of Mr. Frank Porter, corner of Wollaston avenue and Fenno street was a very enjoyable affair. Those to participate were Ralph Odiorne, Wallace Bennett, Frank Snyder, Gertrude Brown, Marion Waterhouse and Warren Humphrey. The recital closed with two selections by Miss Thomas assisted by Mrs. Morehouse at the piano, which were received with the usual pleasure.

Mrs. Kate Hayden has gone to Newmarket, N. H., for a two weeks' visit.

Eighteen from the Quincy Mansion school went to see the dramatization of Tennyson's "Princess" at the Goddard gymnasium Tuesday evening at Tufts college.

Mr. Walter Churchill and family of Wollaston have taken up their residence in Springfield.

Master Chester Brown of Wollaston observed his eighth birthday on Monday by giving a party to a few of his friends from 4.30 to 6.30 in the afternoon. After enjoying a good time playing games, the young people were served with fruit, ice-cream and cake. He was remembered with gifts.

The Ladies' Aid Society of the Methodist church gave a supper on Wednesday evening which was well attended.

Rev. Frederick Kent of Northampton with his wife and little daughter are the guests of their parents in Wollaston during Auniversary week.

Mr. Loring's Sunday school class is to hold a cake and candy sale at his home 52 Willow street, on Saturday afternoon for the purpose of raising funds to be used in furnishing the Wollaston Unitarian vestry.

The sale and entertainment given by "The Little Lights" Tuesday evening in the vestry of the Congregational church at Wollaston, brought out a crowded house. The entertainment consisted of songs, piano duets and recitations. A number of Mother Goose characters by seven little folks was a great attraction.

Fancy articles, candy, lemonade and aprons were for sale. The entertainment closed with a "Good Night Drill," in which eight dainty little girls attired in night dresses and caps, carrying dolls and candles, made an attractive picture.

QUINCY POINT AND NECK.

The Quincy Point Young Men's club held another debate in the vestry of the church on Tuesday evening. Mr. J. E. Thomas took the affirmative and Mr. E. Barrows the negative, and several others spoke after the debate on the subject—"Shall the Negro have the right of franchise?"

Although the affirmative had a lengthy and strong argument the judges decided in favor of the negative.

The funeral of Mrs. Helen M., widow of Edward A. Spear, was held Friday May 15, from her late residence on Washington street. The services were conducted by Rev. Leon H. Austin. The burial was at Mt. Wollaston.

Michael Callahan, an employe at the Fore River Ship and Engine Co. plant, was hit in the right eye by a piece of flying steel Wednesday. He was taken to the eye and ear hospital.

Just before noon Thursday a derrick used in the erection of the new Washington schoolhouse at Quincy Point fell, and Henry Ewell of Brockton, one of the carpenters was seriously injured. He was taken to the Quincy hospital in the police ambulance, where it was learned that his skull was fractured. He is on the dangerous list.

Rev. Leon H. Austin will be chaplain of the day for Paul Revere Post on Memorial day.

G. W. Sargent of Quincy Neck, celebrated his twenty-first birthday Thursday evening by entertaining the crew of the Enigma, of which he is the skipper, with their young ladies. Dancing and refreshments and a good time was the program.

The lecture on "Citizenship" by Supt. F. E. Parlin before the Ward 2 People's Union Tuesday evening was remarkably good, and it is to be regretted that there was not a larger attendance. Those who did go felt amply repaid. This address should be repeated at some future time when a larger audience can be gathered.

At the City Hospital Friday it was said, that Henry Ewell, whose skull was fractured by being struck by a falling derrick at the new school building at Quincy Point Thursday was very low and that he probably would not live throughout the day.

CARD OF THANKS.

We take this opportunity to return our heartfelt thanks to Paul Revere Post 88, G. A. R.; to the Woman's Relief Corps; to neighbors, friends and all, who so kindly rendered aid, and assistance in our great bereavement. Your kind acts will never be forgotten.

MRS. MARCUS M. EDWART.

May 23, 1903. 1w

MAMMOTH SALE

CHOICE HOUSE LOTS.

Bigelow Park,

ENTIRE WEEK.

1.30 to 5 P. M,

May 25 to May 30, 1903.

May 22. 1p-1w

SOUTH QUINCY.

The Atlantics and South Quincys met on the diamond at South Quincy and the Atlantics won by a score of 11 to to 9.

The funeral of Mr. Marcus M. Hobart was held Friday May 15, from his late residence on Independence avenue. The services were conducted by Rev. Edwin N. Hardy and were attended by Paul Revere Post 88, G. A. R. After the services the remains were escorted to Mt. Wollaston where the Grand Army burial service was performed.

Mr. and Mrs. Ivers M. Low, nee Milne, who were married last week by Rev. James Todd, are settled in a cosy cottage on Commercial street, Weymouth.

James F. Burke reports the sale of St. John's hall on School street to the Jewish society of Quincy who will remodel it into a Jewish synagogue.

Thomas Johnson as grand deputy made a visit to Clan McDonald of Brockton on Friday evening of last week.

An unknown bicyclist had a very narrow escape Sunday evening from being killed by an automobile. As it was, his wheel was smashed. The bicyclist was coming through Water street when a big "red devil," in which were two men and three women, came down Franklin street at a terrific speed. For a minute it seemed as though the bicycle rider would be killed. With rare presence of mind the bicycle rider threw himself from his wheel into the street just as the red devil dashed by. The rider escaped with a few bruises, but the automobile passed over the bicycle, smashing it into bits. The automobile party did not stop to see what damage they had done, but kept on their way and disappeared from sight.

Walter H. Hadley, of Holliston, Grand Chaplain, of the Royal Arcanum of Massachusetts and W. H. Leavitt, District deputy Grand Regent of the 54th district, made an official visitation to Manet Council, No. 1763, Royal Arcanum Monday evening at the Council Chamber in Clan McGregor hall, South Quincy.

L. P. Webber of this city was on Wednesday reelected president of the Fire Chiefs Association of Massachusetts at the annual meeting at Hotel Cecil, Boston.

Burleigh Pratt, who was taken to Hotel Greenleaf on Thursday after his accident, was able to be dressed Friday, and taken to his home on Federal avenue in a carriage.

WEST QUINCY.

Willard street near the Milton line is being resurfaced.

The Water department is laying a main on West street between Copeland and Centre streets.

The Copeland club of West Quincy held the first of their monthly smoke talks at their rooms May 15, which was attended by about forty of the members and friends. After a short concert refreshments were served and cigars were enjoyed until a late hour. Speeches were made by the officers of the club and some of the guests. The affair was in charge of M. F. Cohen who acted as toast master.

The West Quincys played their first game of the season Saturday when they had the Hartford A. A. for their opponents. West Quincy put up a strong game and won by a score of 17 to 12.

William G. Smith formerly of Quincy died at Barre, Vt., on Sunday. His remains were brought to Quincy for burial. The funeral services were held Tuesday at the residence of John Sanderson at 4 McDonald street, West Quincy. Mr. Smith was a member of Clan McGregor, O. S. C., and of Granite lodge, F. and A. M. of Barre, Vt.

Dr. T. J. Dion is confined to his home by illness.

The 17th anniversary of the Epworth League was observed by the Kelly Chapter, Sunday evening at the M. E. church at West Quincy.

Rev. W. A. Mayo, pastor of the church, gave a short discourse on the Epworth League in general, and Rev. Roscoe D. Tarbox, former assistant pastor, followed with an address on the work of the local chapter during the past year. The choir was ably assisted by Miss Annie Holmes, soloist, of Boston, and Mr. Roy Lothrop, violinist, also of Boston. Much credit is due to the young president, Mr. William Williams, for his zealous efforts to make the anniversary a success.

William J. Small, aged 18 years, a son of Michael Small of 171 Copeland street, and employed as a brakeman on the New York, New Haven and Hartford railroad, was killed at the Pope's Hill bridge Wednesday night. He failed to notice the bridge which struck him. He was carried on the train for some distance before he rolled off. He was sent to Boston on the next inward train but died before reaching there. He was identified by a letter and railroad pass found on his clothing.

Mrs. F. C. Hughes and the Misses Maggie and Sadie Steward of Brockton spent Sunday in West Quincy.

Mrs. P. H. Mannex of Roger street has been entertaining Miss Annie McMahon and Mr. John Miller of Medway.

The West Quincy B. B. C. will have as opponents this afternoon on the Ward Four playgrounds, the crack Somerville nine.

Tuesday afternoon, a runaway horse attached to the grocery wagon of Natale Fossati did considerable damage in the exhibition yard of the Aberogwen Granite Works on Copeland street. The animal became frightened while on Buckley street and dashed down the hill on the run. When the end of Buckley street was reached the animal continued across Copeland street into the yard of the Granite Works. The yard was full of finished monuments and the team was brought to a sudden stop. Before that however great pieces had been chipped from dies and bases and monuments upset. The damage to the monuments is estimated at $700.

ATLANTIC.

Miss Lillian Waterhouse of Squantum is ill with tonsilitis.

The Monday Evening club of Atlantic, will bring its meetings to a close next Monday evening when the annual business meeting for the election of officers for 1903-4 will be held. The meetings during the winter have been very enjoyable as well as profitable.

The Atlantic Associates gave Mr. and Mrs. Herbert Barker an old fashioned surprise party at their home on Hanstreet Tuesday evening, May 12, and a thoroughly good time was enjoyed by all. Mrs. Pierce and Charles Hadlock won first prizes at whist and Herbert Gearwar and Mrs. Osgood second.

Mr. and Mrs. Charles Coe of Billings street have gone on a short trip through the Southern states.

Don Bellows of Atlantic street is very ill.

After curfew Thursday evening, a brigade of small boys marched up and down the streets of Atlantic beating a drum and whistling discordant tunes. Where was the policeman to enforce the law of the curfew?

DOWNS AND PARK.

The young, bright and interesting actress, Virginia Thornton, has closed her season's engagement and is now taking a much needed rest at the home of her uncle James Levering of Calumet street, Norfolk Downs.

Mr. and Mrs. George F. Marr of 145 Hamden circle, have issued cards for the wedding of their daughter, Julia Adline and Mr. Herbert F. Hatch, on Wednesday afternoon, June tenth at half after two.

On account of the hot weather this week, many people living near beaches availed themselves of the opportunity, and took a "dip" in the salt water. There were a large number of bathers at Wollaston Beach.

The first race of the season at the Wollaston Yacht club will come off May 30, Memorial day.

Leigh H. Harris, of Cambridge, has bought out Heath's cash grocery, corner of Beach and Hancock streets, Wollaston Park.

Wednesday evening a full house greeted the pianoforte pupils of Miss Ursula C. Ferris to hear their recital at the Park and Downs church. The program had of fifteen numbers, and all were well executed.

Before Part II, occurred a class drill. The little ones at first read notes from blackboard scale, then wrote upon the scale any notes which Miss Ferris sounded upon the piano. Teresa Edwards, Marian Jones and Mildred Andrews were especially adept at this, the latter writing several very difficult chords correctly.

The numbers were all well rendered but honorary mention should be made of Teresa Edwards, Stella Marcy, Marian Jones, Helen Atkins and Mildred Andrews, who played extremely well for such little folks.

MILTON.

It was Senator Brackett of Norfolk who presided gracefully over that most unusual of Senatorial functions one afternoon last week when the big senator from South Boston was presented with a dainty carriage for his baby girl. Senator Sullivan, thanks to the tactful manner in which the Norfolk senator had attended to details was genuinely surprised. It was one of the finest demonstrations of good fellowship that has been witnessed on the hill for years.

Milton Academy was defeated by Volkmann school at Milton 5 to 4.

Mrs. James Craig had a narrow escape from being killed by lightning during the storm Tuesday afternoon. During a lull in the storm, thinking that it was over, she went into the yard to look at her bee hives. While standing beneath a tree, there came a heavy roll of thunder and a sharp crack of lightning. The lightning struck the tree beneath which she was standing and felled it. The same bolt also splintered a telephone pole in the street near by. Mrs. Craig was knocked down and was senseless for some minutes. She was carried into the house where restoratives were applied. The shock effected her throat, somewhat, and it was some hours before she regained her power of speech.

CASTORIA.

Bears the Signature of Chas. H. Fletcher. The Kind You Have Always Bought



Don't Spend Money

Where the goods are not the equivalent. It is so easy to buy right that buying wrong is nothing short of extravagance. Whatever you fancy in the line of

CLOTHING

is here—if it's good. And the prices are reasonable. If you pay less you get less If you pay more you do not get better quality.

STRAW HATS

ARE NOW RIPE.

You can pick them at

25c., 50c., 98c., $1.50, $2.00 and $2.50

each and they are good values all along the line.

Yours for Honest Values,

R. D. FELLOWS CO.,

Reliable One Price Clothiers, Hatters and Furnishers.

Adams Building, City Square, Quincy, Mass.

WE GIVE TRADING STAMPS.

Store open Monday, Friday and Saturday Evenings.

May 21. 1-th., Fri., Sat.,-po-tf

BOUQUETS AND FLORAL DESIGNS FOR MEMORIAL DAY.

Plants of all kinds for your garden at lowest prices at

DERRINGER'S CONSERVATORY,

Glover Avenue, off Hancock Street, NORFOLK DOWNS.

May 16. p-3w-1-2t

A Tried and Proven Great Money-Making Enterprise.

For thirty years C. E. Rand has promptly fulfilled all contracts to his co-operators and investors. The C. E. Rand Company co-operative owners of Race-horses and general turf enterprises receive investments of twenty dollars and upwards, for which they have never paid less than three per cent. per week. Dividends are remitted to investors on Wednesday of each week. All investments subject to withdrawal with interest to date upon demand.

Write for particulars,

THE C. E. RAND COMPANY,

32 Broadway. New York City.

May 23. 1w

DRESSMAKING.

MRS. E. C. SHORES,

100 Upland Road, QUINCY.

May 9. 4w

TAILORING and DRESSMAKING.

MRS. A. M. BRITTON could accept a few more engagements.

Address 59 Lunt street, Norfolk Downs.

May 2. 4w

THE SHIRT WAIST STORE.

BUY YOUR

Hot Weather Goods

—OF—

D. E. Wadsworth & Co.

And get your COLD SODA

FREE.

THE SHIRT WAIST STORE.

FARM TO LET

WITHOUT BUILDINGS. 36 acres good Grass and Tillage, $125 for season, formerly $200.

EDWIN S. SMALL & CO.,

2 Kilby street, Boston, 11 to 1.

May 16. 1w

TO LET.

FURNISHED HOUSE of 14 rooms, and stable, in first class residential section. Apply to FRANK P. CRANE, 4 Chestnut street.

Quincy, April 9. 1p-tf

TO LET.

TO LET—On Upland Road, Quincy, Mass., tenement of 7 rooms, bath, hot and cold water, furnace. All improvements. Separate front and back doors. Inquire of A. W. PARKER, 81 Merrymount road, Quincy.

April 15. 13t p 18 w

GODDARD BUGGY FOR SALE.

FIRST CLASS GODDARD BUGGY little used, for sale at one-half its real value. Price, $100.

Apply to HENRY FENNO,

84 Winthrop avenue, Wollaston.

April 4. tf

WANTED.

GIRL—To tend bakery and lunch. Call at CHASE'S, 1587 Hancock street.

May 23. 1tpl

WANTED.

WANTED—Young Men to prepare for Government Positions. Fine Openings in all Departments. Good Salaries. Rapid Promotions. Examinations soon. Particulars Free. Inter-State Cor. Inst., Cedar Rapids, Ia.

April 27. 1p-1m

MOTHERS.

BENT'S DESTROYER kills lice on children and all insects. Cures dandruff and falling hair. Harmless. 25c., at Weeks-Hill Drug Co.

Quincy, May 9. 3mos,

A. RUSSELL JONES,

ELECTRICIAN.

BELL and TELEPHONE WORK A SPECIALTY.

Guaranteed Work at Right Price.

Your Bell should remain in order from one to two years.

Bells repaired by me are GUARANTEED FOR ONE YEAR. Mail orders receive prompt attention.

Address, 1262 HANCOCK ST., or 37 SAVILLE AVE.

Quincy, April 10. tlp

Wall Paper

Direct from the Manufacture.

Save the jobbers and retailers profit. Send for samples at once giving the number of rooms you have to paper. Samples Free.

Address,

H. BIDWELL,

Dept. S, Buffalo, N. Y.

April 1. 1p-2mos.

WANTED—SEVERAL PERSONS OF CHARACTER and good reputation in each state (one is this county required; to represent and advertise old established wealthy business house of solid financial standing. Salary $21.00 weekly with expenses additional, all payable in cash direct each Wednesday from head offices. Horse and carriage furnished when necessary. References. Enclose self-addressed envelope. Colonial Co., 334 Dearborn St., Chicago.

Feb. 26. 26w

WOLLASTON HALL

HAS been thoroughly renovated and is now one of the finest halls in the vicinity of Boston. A new Busher and Gerts piano is used. Engagements may be made for all kinds of entertainments, with J. C. PORTER, 109 Taylor street, or with the owner E. F. WOODS, 32 Kilby street, Boston. Telephones 1467 and 1468 Main. Aug. 16-tf

Administrator's Notice.

NOTICE is hereby given, that the subscriber has been duly appointed Administrator of the estate of

LUCY E. MILES,

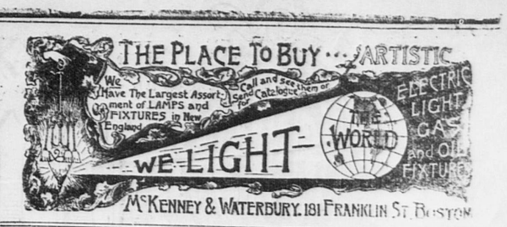
late of Quincy, in the County of Norfolk, deceased, intestate, and has taken upon himself that trust by giving bond as the law directs.

All persons having demands upon the estate of said deceased are required to exhibit the same, and all persons indebted to said estate are called upon to make payment to

WARREN B. MILES, Adm.

Address, 606 Water St., Bridgeport, Conn.

May 11, 1903. 1p-3w



GRAND FAIR

IN AID OF THE

QUINCY HOSPITAL,

At the Residence of MISS BEALE, Adams Street,

ON THURSDAY, JUNE 11th,

Afternoon and Evening, beginning at 2 o'clock

PROCEEDS TO BE DEVOTED TO THE NURSES' HOME.

Admission 50 cents. Children under 12 years, 25 cents

An invitation is extended to all who are interested in the welfare of the hospital and in providing a nurses' home.

May 22. 1-tf-p-2w



"GUFF"---

Unless exceptionally well done, is a trade-killer. We dasn't pull our hats down over our eyes and rush into adjectives as if we were "Sensation Mongers" talking to a lot of "Countrymen"—you would not stand for it. But bear with us in a little quiet guff. Our business so far this season has been simply GREAT,—Away beyond our expectations. We have sold more good clothing than ever before. It proves to us beyond a doubt, that men are quick to recognize the difference between good goods at fair prices—and the "cheap every day—everywhere kind.

Abraham Lincoln knew what the American people could stand when he said: "You can fool ALL the people part of the time, and PART of the people all the time, but not ALL the people ALL the time." And McManus says: "If a man stubs his toe on the same obstacle the second time, he'll know enough to walk around it the third time."

Our Clothing is all we claim for it—the BEST that America produces—and asks no odds for fair prices.

Honest advertising influences you in so far as you test and find you can believe what is said. No other can make a business truly great—and yet, the opposite—the "sensational advertiser"—the "three-dollars-for-one"—and the "no-money-down" "philanthropists"—at times flourishes,—which sometimes makes the legitimate dealer ask himself—"Does it pay to be honest in business?" Do the public appreciate it?

McMANUS & CO., 670 WASHINGTON STREET, Cor. Beach, Boston.

Open Evenings till 9. Saturday Evenings till 10 30.

Boston, May 16. po tf

EARLY SUMMER GOODS.

White Shirt Waists, from 69c. to $1.75

Shirt Waist Suits, $1.25

Ladies' and Children's Summer Underwear,

In a variety of Styles and Prices.

Fancy Stocks. Choux, White Mull Ties, Wrist Bags, Fancy Ribbons for sashes and neckwear

These goods are New, Fresh and at prices that will please you

C. S. HUBBARD

City Square, Quincy.

Spring and Summer Shoes.

The Low Cut Shoe for the coming season will be very much in favor. We are showing a fine assortment of Oxford Ties in the latest up-to-

ALL GOODS WILL BE DELIVERED FREE AT RESIDENCES IN QUINCY.

STRAW MATTINGS
FOR SUMMER HOUSES

Our new importation includes all grades from China and Japan, many patterns of which are exclusive. Always cool, cleanly, and sanitary.

RUGS

Royal Wilton, Saxony Axminster, Seamless, and other Axminster and Brussels rugs, in sizes 9 x 12, 8.3 x 10.6, and 6 x 9.

Hundreds of small rugs — Smyrnas, Wiltons, Axminsters, Japanese, etc., etc., at exceptionally low prices.

RUGS

Heavy Brussels Art Squares, many of them in Oriental designs and all reversible, sizes 7.6 x 9, 9 x 9, 9 x 10.6, and 9 x 12; price about $1.00 per square yard.

JOHN H. PRAY & SONS COMPANY

Pray Building 658 Washington St. Opp. Boylston St.

BOSTON

Represented in Quincy by Mr. Otho A. Hayward; in Wollaston by Mr. J. W. Wellington.

900 DROPS

CASTORIA

A Vegetable Preparation for Assimilating the Food and Regulating the Stomachs and Bowels of

INFANTS & CHILDREN

Promotes Digestion, Cheerfulness and Rest. Contains neither Opium, Morphine nor Mineral. NOT NARCOTIC.

Recipe of Old Dr SAMUEL PITCHER

Pumpkin Seed - Alx. Senna - Rochelle Salts - Anise Seed - Peppermint - Bi Carbonate Soda + Worm Seed - Clarified Sugar - Wintergreen Flavor.

A perfect Remedy for Constipation, Sour Stomach, Diarrhoea, Worms, Convulsions, Feverishness and LOSS OF SLEEP.

Fac Simile Signature of Chas. H. Fletcher. NEW YORK.

At 6 months old 35 DOSES - 35 CENTS

EXACT COPY OF WRAPPER.

CASTORIA

For Infants and Children.

The Kind You Have Always Bought

Bears the Signature of Chas. H. Fletcher.

In Use For Over Thirty Years

CASTORIA

THE CENTAUR COMPANY, NEW YORK CITY.

Mortgagee's Sale of Real Estate.

BY Virtue and in execution of the power of sale contained in a certain mortgage given by Barnabas Clarke to Frank Ferdinand, dated August 26, 1902, recorded with Norfolk Deeds, Book 931, Page 307, and for breach of the condition thereof, will be sold at public auction on the premises hereinafter described, on MONDAY, the eighth day of June, A. D., 1903, at four o'clock in the afternoon, all and singular the premises by said mortgage deed conveyed, and therein described substantially as follows, to wit:

One undivided one-eighth part of a certain parcel of land with the buildings thereon, situated in said Quincy and being the lot marked "A" on a plan made by H. T. Whitman, and recorded with Norfolk Plans with the deed from Alfred A. Dell, Trustee, to David N. Hayues, but excluding the parcel marked "B", "C" and "D" on said plan which are not hereby conveyed. Said parcel of land is bounded and described as follows, viz: Beginning at a stake at the northerly corner of the granted premises at land formerly of George H. Hitchcock, now of the Quincy Granite Quarries Company, thence running in a southeasterly direction along the line of land of said Company, formerly of said Hitchcock, and land of said Company, formerly of Adams Temple and School Fund, six hundred and sixty four (664) feet to land of said Company, formerly of William R. Thomas; thence turning and running in a southwesterly direction along land of said Company, formerly of said Thomas, three hundred and ninety-two (392) feet to land now or late of Landry, being lot marked "D" on said plan; thence turning and running in a northwesterly direction along the line of said lot "D" one hundred and seven and two-tenth (107.2) feet; thence turning and running in a southwesterly direction along the line of said lot "D" one hundred nine and twenty-seven one-hundredths (109.27) feet; thence turning and running in a northwesterly direction sixteen and five-tenth (16.5) feet to the southerly corner of land of Matthews, being the lot marked "C" on said plan; thence turning and running in a northeasterly direction along the line of said lot "C" ninety-nine (99) feet; thence turning and running in a northwesterly direction along the line of said lot "C" and "B," one hundred and thirty-two (132) feet; thence turning and running in a southwesterly direction along the line of said lot "B," ninety-nine (99) feet; thence turning and running in a southeasterly direction along the line of said lots "B" and "C," one hundred and thirty-two (132) feet; thence continuing in a southeasterly direction sixteen and five-tenth (16.5) feet to said lot "D;" thence turning and running in a southwesterly direction along the line of said lot "D," fifty and twenty-five one-hundredths (50.25) feet; thence turning and running in a southeasterly direction along the line of said lot "D" one hundred forty-eight and five-tenths (148.5) feet to land now or late of William R. Thomas; thence turning and running in a southwesterly direction ninety nine (99) feet to a stone bound; thence turning and running in a northwesterly direction along the line of land now or late of Herbert, formerly of Bishop, four hundred and sixty-six (466) feet to a stake; thence turning and running in a northerly and northwesterly direction along the line of land of various parties about four hundred and ninety-four (494) feet to the point of beginning at land of said Company.

Said premises will be sold and conveyed subject to any and all unpaid taxes and assessments if any there be.

Terms: Two hundred and fifty dollars at time and place of sale; balance in ten days.

For further information apply to the undersigned, 2,260 Washington street, Boston, Mass.

FRANK FERDINAND, Mortgagee.

Boston, May 15, 1903. 16-3w

Sheriff's Sale.

Commonwealth of Massachusetts.

NORFOLK, ss. Randolph, April 23d, 1903.

SEIZED on execution and will be sold by public auction on THURSDAY, the twenty-eighth day of May, A. D., 1903, at ten o'clock in the forenoon, at my residence on Short street, in Randolph, in the County of Norfolk, all the right, title and interest of the Old Colony Sand and Stone Company, a corporation had (not exempt by law from attachment or levy on execution) on the eleventh day of April, A. D., 1903, at ten o'clock, A. M. (being the time the same was seized on execution) in and to the following described real estate to wit:

About eighteen acres of land situate in Stoughton, in the County of Norfolk, and bounded and described as follows: Northerly by land of Nathaniel Wales and Samuel Drake; easterly by land of Philip Holmes; southerly by land of Thomas Curtis, and westerly by land of said Curtis; being the same premises conveyed to the Old Colony Sand and Brick Company by C. Wesley Mowery, by deed dated March first, 1900, and recorded with Norfolk Deeds, Book 882, Page 198.

THOMAS FARRELL, Deputy Sheriff.

May 9. 3w

Sheriff's Sale.

NORFOLK, ss. Randolph, May 7th, 1903.

BY Virtue of a warrant of sale to me directed and issued from the District Court of East Norfolk for Civil business held at Quincy within the County of Norfolk and dated the eighteenth day of April, A. D. 1903, I will sell at public auction on SATURDAY, the thirteenth day of June, 1903, at 3 o'clock, P. M., on the premises hereinafter described with all the privileges and appurtenances thereto belonging to the following described premises namely:

A certain lot of land situated in Quincy, in said County of Norfolk, and is lot No 236 on the plan of Adams Shore Land Company, filed with Norfolk County Registry of Deeds, to which plan refere ce is hereby made for a more particular description.

THOMAS FARRELL, Deputy Sheriff.

May 16. 3w

SUNDAY SERVICES.

6TH SUNDAY AFTER EASTER.

Church services are inserted in this paper without charge, but none will be accepted to run until further order. A notice should be sent each week even though it is but a renewal. Give subject and special services when possible. Let all churches be represented—Eds.

FIRST UNITARIAN CHURCH—Rev. E. C. Butler, pastor. Morning service at 10.30. Preaching by the pastor. Sunday School 12 M. The Grand Army will be present at the morning service.

UNIVERSALIST CHURCH, Washington street—Rev. Merrill C. Ward pastor. Residence, 18 Ashmont street, Dorchester. Service of divine worship at 2.30 P. M. Subject: "The Spirit of Emerson." Sunday School at 3.45 P. M.

CALVARY BAPTIST CHURCH, Franklin street,—Rev. William Alva Brady, pastor. Residence 25 Pleasant street. Preaching at 10.30 A. M. Bible School at 11.45 A.M. B. Y. P. U. at 6 P. M. Preaching service at 7 o'clock, Prayer meeting Friday evening at 7.30.

FIRST PRESBYTERIAN CHURCH, Water and Quincy streets.—Rev. J. Todd, D. D., pastor. Service at 10.30 A. M. Preaching by the pastor. Sunday School at 12 M. Junior C. E. at 3 P. M. Senior C. E. at 6 P. M. Evening service at 7 o clock. Midweek service Thursday evening. Seats free. All are cordially invited.

CONGREGATIONAL CHURCH, WOLLASTON—Rev. Edward Abbott Chase minister. Morning service at 10.45. Preaching by minister. Subject: "The Saving of Energy in the Spiritual World," also "Children's sermon and hymns." Sunday School at 12.15 P. M. Y. P. S. C. E. at 6.30 P. M.

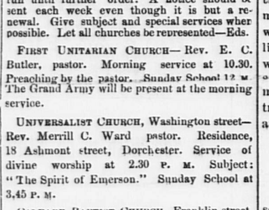
WOLLASTON BAPTIST CHURCH—Rev. Edmund D. Webber, pastor. Morning service at 10.45. Preaching by pastor. Subject: "Our Religion—Pastime or Practice?" Sunday School at 12.10. Junior C. E. society at 4 P. M. Young People's social service at 7 o'clock.

MEMORIAL CONGREGATIONAL CHURCH. ATLANTIC—Rev. J. H. Whitaker, pastor. Morning service at 10.45. Sermon by the pastor. Subject: "The Christian Home." Soloist, Miss Alice G. Coe. Sunday School at 12 M. Evening service at 7 o'clock. You are cordially invited.

ATLANTIC METHODIST CHURCH, corner Newbury avenue and Squantum street. Rev. B. D. Beck, pastor. Morning service at 10.45 o'clock. Sermon by pastor. Subject: "Accountability to God." Sunday School at 12 M. Epworth League at 6 P. M. Subject: 'Attendance on the Means of Grace." Leader, Mr. J. C. Davis, Boston. At 7 o'clock song service led by chorus choir. Brief sermon by pastor. Subject: "Drifting." All seats free. Every one invited.

FIRST CHURCH OF CHRIST, SCIENTIST, of Braintree, Christian Science Hall on Washington street, south of Hollis avenue.—Morning service 10.45. Subject: "Ancient and Modern Mecromancy or Mesmerism and Hypnotism." Golden text: "Rejoice, ye heavens and ye that dwell in them. Woe to the inhabiters of the earth and of the sea! for the devilis come down unto you, having great wrath, because he knoweth that he hath but a short time." Rev. 12:12. Sunday School at 10.45 A. M. Wednesday 7.45 P. M., a testimony and experience meeting. Reading room open Tuesday, Thursday and Friday afternoons from 3 to 5 and Tuesday evenings. All are welcome.

Never mind the why and wherefore, but use "Triscuit," the electric baked biscuit and therefore be hearty. Ask Grocers.



We carry a Full Line of

RODS, REELS, LINES, LEADERS, FLIES, BAIT, NETS, ETC.

SPRAY PUMPS, INSECTICIDES, FERTILIZERS

Philadelphia Lawn Mowers, Garden Tools.

FLOWER, VEGETABLE AND LAWN

SEEDS.

CHANDLER & BARBER,

HARDWARE AND CUTLERY,

122-124 Summer Street, Boston, Mass

April 18. 4w

PISO'S CURE FOR CURES WHERE ALL ELSE FAILS. Best Cough Syrup. Tastes Good. Use in time. Sold by druggists. CONSUMPTION

The Quincy Patriot.

SATURDAY, MAY 23, 1903.

WEEKLY ALMANAC,	Sun Rises	Sun Sets	Full Sea. Morn	Full Sea. Eve.	Moon rises.
Saturday, May 23,	4 16	7 06	8.15	8 30	2.16 A.M
Sunday, "	24 4.16	7 07	9 01	9 30	2 49 "
Monday, "	25, 4.15	7.07	9 45	10 15	3 28 "
Tuesday, "	26 4.14	7.08	10 45	11 00	sets
Wednesday, "	27 4 13	7.09	11 30	11.45	7.44 P.M
Thursday, "	28, 4.13	7.10	12.00	12.30	8 57 "
Friday, "	29, 4.12	7.11	12 45	1.15	9.51 "

New Moon, May 26, 5.53 P. M.

This Week's Temperature.

The noon temperature of the week taken at Fettengill's jewelry store, is compared below with that of last week and the same day of month for three year:

	This Week.	Last Week.	In 1902.	In 1901.	In 1900.
Sunday,	79	63	67	78	73
Monday,	86	76	80	60	53
Tuesday,	90	74	65	49	53
Wednesday,	78	79	61	53	55
Thursday,	86	73	69	67	75
Friday,	85	72	82	85	72
Saturday,	—	64	86	81	71

Ward One People's Union.

Although the attendance was not large at the meeting of the Ward One branch of the People's Union, at Colonial hall Tuesday evening it was encouraging for the cause, as those present manifested much interest.

Mr. John McKnight presided and introduced the speaker of the evening, Mr. A. C. Farley a past president of the Auburndale Improvement Association, one of the prettiest villages on the Boston & Albany railroad, and a part of the city of Newton, which is famous for its fine residences, beautiful streets, and progressive citizens. It is a pity more could not have heard Mr. Farley. His society is an old one having started almost at the time the village did.

He told how hard they had worked to get the Boston & Albany to build a railroad station, and at last built it at their own expense. The old depot has since been replaced by the handsomest one in the state, designed by Richardson, but this time the railroad did not ask Auburndale to contribute.

The association had bought up acres of land along the Charles river, had caused streets to be widened before built upon, had had street railways widen street before securing a franchise.

Mr. Farley emphasized the need of unity; of getting together and deciding what the town needed and then working for it, going often in a mass to City Council meetings, and success was sure to follow.

General discussion followed. One gentlemen told of what was done in Wyoming, a suburb of Cincinnati and what a beautiful town it was now. Ex-Mayor Hall spoke of the public scales, the railroad station and other matters pertaining to city improvements: Dr. C. T. Sherman spoke of the Quincy station, how he had always hoped it would some day be on the Nancy Brackett estate amid the beautiful old elm trees and pretty surroundings. The present station came in for some heavy criticism, architecturally as well as unattractive surroundings.

Several signed to become members and at the annual meeting in June there will doubtless be a large enrollment ready to take up in earnest the work of advancing Quincy, along the lines of the beautiful, and artistic all working together without regard to creed or politics, having always in mind the making of Quincy an attractive and desirable place to live in and to attract others.

Monday Evening Club.

The last regular meeting for the season of the Atlantic Monday Evening club took place this week, the speakers being Rev. Julian Johnstone of Quincy and Mr. Thomas D. Borst of Atlantic.

Rev. Father Johnstone's topic was "Moral education from the Roman Catholic point of view." His paper was scholarly and contained an ideal standard for living a noble life. He spoke of the elements necessary in forming true character, and decried any tendency to eliminate from it the religious side, claiming it was the sincere and earnest desire of the Roman Catholic church to build up in the minds and hearts of her adherents their duty to God, thus insuring their lives as true citizens. He emphatically denied that the Roman Catholic church is opposed to a Republican government and asserted that she teaches duty to God, as the first requisite in all men's lives, and the second duty is one's country.

He received many congratulations from the members of the club on his interesting address.

Mr. Borst's paper on "Life in the Markets" was a most felicitous one and gave a history and realistic picture of the business and pleasure connected with the famous Faneuil Hall and Quincy Marts, and the improvements in the modern mode of preserving the freshness of foods by cold storage.

The musical program was in charge of the music committee, Mrs. Alfred Jelinek, who announced eight numbers, including two recitations by Miss Archibald, which were given in a delightful manner and elicited much applause.

Miss Wendelsten presided at the piano and played two solos, "The Butterfly" by Lavallee, and "Springtime."

Misses Stearns and Frederickson played two violin duets, and Miss Russell sang two songs, "Hold thou my hand" and "Sing me to sleep," the latter with violin obligato.

The music was all much enjoyed and the encores were very persistent.

Mrs. Theodore Parker was the social committee.

The annual meeting is to be held next Monday evening.

Sudden Death.

Mr. Peter J. Donahoe, a well known citizen of West Quincy, died suddenly on Friday at his home on Willard street. Mr. Donahoe has been in poor health of late but has been able to be about and attend to his business as usual. He did not complain of illness when he got up this morning. Shortly after arising he went into the yard. While there he was seen to fall. He was carried into the house, but before medical aid arrived he was dead.

Mr. Donahoe was born in Quincy in 1847, and has always made this city his home. He was educated in the public schools and at the High school. After leaving school he entered the granite business, and was interested in the development of the Braintree Red Granite Co. Of late years he has been engaged as superintendent of that quarry by its present owners.

Mr. Donahoe was elected a member of the City Council from Ward Four for the year 1893 serving with John O'Connell and John H. Rooney. While in the City Council he was a member of the standing committee on Water Supply and Sewers and Drains. He leaves a widow.

For the Patriot

Letter from the State House.

Boston, May 20, 1903.

People are beginning to ask questions about this legislature. "Is it true that this is the weakest legislature we have had for years? Is it true that there is more corruption under the dome this year than usual? Is it a fact that there are few leaders of ability?" These are questions which are asked of me, and doubtless are asked with increasing frequency of other men who are familiar with the doings on Beacon hill. The truthful answer to these inquiries is that the popular impression is correct. Yet the truth does not prevent it from being true also that there is a large proportion of honest and capable men. It is a very few men who give the atmosphere of corruption which is so prevalent. In respect to the paucity of leaders, the explanation is different. It must be because the people did not elect them. In regard to other weaknesses and shortcomings, the explanation is not satisfactory. Take the firemen's bill as an illustration. Every point which was urged upon Gov. Bates at the hearing in his chamber Monday morning and every point which he put into his forcible veto message yesterday had been urged against the bill on the floor of the house. The pleas for the firemen seemed to have more power when made in the midst of a large number of members, and the pleas for the rights of the people seemed to have less weight than in the veto. It seems very much as if the members were afraid to displease the firemen for fear they would take vengeance at the next election. The moral quality of the house does not show up well in the matter, especially considering that the bill had a large majority on both stages. Gov. Bates comes out of the ordeal showing much more courage than the members of the legislature. But, if the legislature is weak, the people have the remedy in their own hands.

The Raymond investigation has resulted in nothing definite beyond a direct contradiction of testimony. George J. Raymond, a Boston merchant, testifies directly to being approached corruptly by Senator Foster. The senator told his side of the story yesterday and it was a direct denial of much of that testimony of Raymond and his clerk Munroe. The committee have been very strict in adhering to the court rules of evidence. This course has been taken under the advice of Attorney General Parker, who has sat with the committee during the investigation.

Some members say that we might be through by June 1, but that it will be nearer the middle when we actually finish. The latter observation is doubtless true, but if the members consider properly such great measures as the business corporation law, they could not finish by June 1, no matter how hard they worked.

While the great matters have been large before the public eye other important items of business have been making formal progress and have added to the record of popular growth. Yesterday the Senate gave a majority vote for the proposed constitutional amendment to require amendments to be submitted the people upon the initiative of 50,000 voters. This got the support of some conservative men, such as Senator Newell of Franklin, for instance, on the ground that it is really safe-guarded so much that it is more conservative than the present method of amending the constitution. Now one man can set the machinery in motion. There are differences at different points of procedure, but the most vital is at the end, for now when an amendment gets to the people once, it is adopted by majority vote, but the new system requires a majority vote by the people one year and then a two-thirds vote by the people next year. The latter seems an excess of conservatism, for it would put it in the power of one-third of the people to block the progress of two-thirds for all time, which is totally foreign to our theory of popular government. This amendment has passed the house and therefore bids fair to get to the next legislature.

The legislature has not yet settled what to do with the amendments for municipal fuel yards, but the tendency toward an extreme of popular management seems to have received a check. The famine pinch of last winter has been relaxed. It is believed that the situation will never be as distressing again and there is felt a renewed pressure from the conservative side of the community which is afraid of doing rash things and moves slowly. It looks as if municipal fuel yards were a long distance in the future.

The socialist leader, Representative MacCartney of Rockland, is seriously ill of pneumonia. He was in the house Friday last but was attacked that afternoon, after the session, and is in a condition where his friends are apprehensive of the result. He was a Unitarian clergyman in Rockland, but resigned his pulpit to enter the socialist service and he is speaking frequently in this cause in many parts of the state. His colleague, Mr. Carey of Haverhill, is doing the same thing, and it is this vigorous preaching of the Socialist gospel which accounts in part for the rapid spread of the party. The two old parties long passed beyond the stage of propagandism and that is one difference between them and the new.

The bill to make the mountain laurel the floral emblem of the state, which has been warmly desired by many members and which was passed by the house, met its death at the hands of the senate this afternoon. The grave and dignified body seemed to regard the idea as a joke. They had some fun out of it. They substituted the arbutus for the laurel, and then they turned around and kicked the entire bill down the senate stairs.

After one of the warmest debates of the session, the house has passed to be engrossed the bill to release to the Institute of Technology the state's title to the land upon which the buildings stand. This is in order that "Tech" may sell and raise money for its proposed new home in Brookline. It seems as if the state were giving away a large sum, but the fact is that the Institute has the right to the land as long as it occupies it, and it would never move off and leave the land to the state. Not a cent would ever come to the state anyway, but the prosperity of the Institute may be largely promoted by the passage of the bill.

Once more the anti-vivisectionists have made their fight for a law to prevent cruelty in the dissection of living animals, but the defense is that the law is strong enough on that point already and the petitioners were defeated by a large majority, just as they have been before.

At the time of writing it looks as if the Luce joint caucus bill would have hard sledding to get through the legislature. The house was on it at adjournment tonight, the question being on concurrence with senate amendments. Two were concurred in, but by narrow margins, and the most objectionable one is yet to be voted upon. So the bill is not out of the woods yet.

Rule.

Wollaston Choral Society.

The Wollaston Choral Society under the direction of Mr. Charles B. Stevens gave its second concert of this season in the Baptist church Wednesday evening and presented a program that was carefully arranged and the variety of the numbers, together with the excellence of the selections deserved every bit of the close attention and generous applause accorded it. The chorus was assisted by Mr. Leon Van Vliet, violincellist, Dr. Florence Olney, Mrs. Amos T. Leavitt accompanists, Mrs. Alma Faunce Smith organist.

The chorus acquitted itself with particular credit to itself and to the untiring conductor, Mr. Stevens, whose ability requires no new endorsement, for he is known as a man of fine parts and achievements. Wollaston may well feel a pride in this really fine chorus which is worthy of heartiest commendation, in that it is educational in making its members as well as the public acquainted with a high order of music. Its annual concerts are the only demands made upon the public for an audience.

The selections by the chorus were well received, perhaps the most enjoyable being the "Bridal Chorus" from the cantata of "The Rose Maiden," (by desire.) Mrs. Smith and Dr. Olney executed the "Triumphal March" by Guilmant on piano and organ, magnificently, and received such enthusiastic applause that they repeated a portion of it.

The ladies' "Trio Club" gave four selections with great sweetness.

Dr. Olney accompanied in her usually artistic manner.

The skill of the principal soloist, Mr. Van Vliet, stamps him as an artist of the foremost rank. His performance of Traumeri, "La Cinquantaine" and the "Andante from a minor concerto' were all notable for purity of tone and contrasts in tempo and expression. Each solo evoked generous applause and encores were demanded.

The duet, "The Night," by Mrs. Saxe and Mr. Stevens, with Mrs. Leavitt at the piano, was beautifully sung and met with enthusiastic approval from the audience.

The last selection on the program was "With Sheathed Sword" ("Maama") by the chorus which fairly outdid itself, and sang with good volume of tone and with much spirit and precision.

Camp Boyd Surprised.

At the regular meeting of John A. Boyd Camp, No. 2, L. S. W. V., on Tuesday evening, the members were assembled little dreaming that in these peaceful times there was any danger of surprise or attack. When the Sentinel on outpost gave the alarm that an armed party was approaching.

Commander Adams at once ordered the "Assembly" sounded and the camp formed for attack. The officer of the day and adjutant was sent on a scout and found that the approaching party was not dangerous and escorted into the midst of the Camp a party composed of the ladies of the Volunteer Aid Association of 1898 together with members of Post 88, G. A. R.

Eight of the party were armed with Springfield breechloading rifles and carried cartridge belts and bayonets. After being introduced by Commander John W. Hersey of Post 88, G. A. R., Mrs. Leavitt, president of the association, stepped forward and in a few well chosen words presented the Camp with a complete stand of arms and equipments.

Commander Adams of the L. S. W. V. accepted the gift, and in behalf of the camp made a short speech, in which he spoke of the good work performed by the association during the Spanish American War, and said that the gift of the rifles arrived at a most opportune time.

Three cheers were then given for the ladies and three for the G. A. R., and a few moments were spent in a general good time.

The commander assured the association that at an early date John A. Boyd Camp would endeavor to have something in the way of a retaliation party to which they would all be the especial guests.

The members of the party were as follows: Mrs. Leavitt, Mrs. Crane, Mrs. Holt, Mrs. Wright, Mrs. Fox, Mrs. Fields, Mrs. Newcomb, Mrs. Farrell, Mrs. Powers, Mrs. Guthrie, Mrs. Richardson and Mrs. Loud, Commander John Hersey, Adjutant I. M. Holt, Comrades Phillips and Loud.

Dr. Long's Lecture.

Tickets for Dr. Long's lecture in the High school hall next Wednesday evening are selling rapidly and the success of the enterprise advertised today is already assured. Dr. Long's study of animals has extended over a good many years. From his boyhood he has been accustomed to roam in the woods and fields, and each year for the last fifteen or twenty, sometimes in summer and sometimes in winter, he has spent some weeks in the wilderness of New Brunswick and northern Maine. His lectures are made up largely of stories of personal observations of animals at home and abroad. This is surely an unusually good opportunity to hear him.

"Triscuit," the electric baked biscuit. You know the rest. Ask Grocers.

☞ Mr. Joseph Pominville, of Stillwater, Minn., after having spent over $2,000 with the best doctors for stomach trouble, without relief was advised by his druggist, Mr. Alex. Richard, to try a box of Chamberlain's Stomach and Liver Tablets. He did so, and is a well man today. If troubled with indigestion, bad taste in the mouth, lack of appetite or constipation, give these Tablets a trial, and you are certain to be more than pleased with the result. For sale at 25 cents per box by all druggists.

Superintendent Sheppard.

O. M. Sheppard now superintendent of the New York division of the N. Y., N. H. & H. R. R., has been appointed as general superintendent of the entire system with office at New Haven.

—Carl Butts of East Weymouth, a conductor on the Hingham line, was struck by a pole Thursday evening, and picked up unconscious.

THE OLD RELIABLE

ROYAL

BAKING POWDER

Absolutely Pure

THERE IS NO SUBSTITUTE

May Party.

The annual dance of the Physical Training class of Miss Mary Agnes Elcock at Quincy Music hall, Monday evening, was a very pretty party, from sixty to seventy couples being present. Beautiful gowns were worn by the young ladies. The decorations included lighted Japanese lanterns, potted plants, and festoons of lilac. There was a reception from 8 to 9, the guests being presented to the matrons who were stationed in the corner at the right of the stage. The matrons were gowned as follows: Mrs. N. G. Torrey of Braintree, in white crepe de chine over taffeta; Mrs. John H. Dinegan in green foulard with lace trimmings, and Mrs. Daniel Deasy in nuns veiling over silk. Lyons orchestra furnished popular music. The floor director was Mr. John J. Deasy, who was assisted by Clarence Fouche, Robert McDonnell, George Gavin, William J. Biganess, Thurlow Torrey, John McTiernan, Frank Shevlin, Joseph Kiley, John Heaney, Joseph Elcock and Walter Elcock. Lemonade was served during the evening.

Smart Set Whist Party.

Miss Grace Batson of Quincy entertained the Smart Set whist club Saturday afternoon and evening, each member contributing a prize. Pictures of the club were taken and miscellaneous games played during the afternoon. At supper prophesies of each young woman were read, creating a great deal of fun. The tables were appropriately ornamented with bachelor buttons. Following supper a musical game was played in which Miss Gertrude Warren took first prize. Partners for whist were chosen by small Japanese lanterns which each member took from a great Japanese parasol suspended from the centre of the room. The idea was a novel one. Miss Addie May Ruggles ended with highest score and had first choice of the sixteen prizes, the others chose according to succeeding ranks. It was a delightful ending to a most enjoyable season of whist for the Smart Set.

K. & L. of H. Anniversary.

Maple lodge, K. & L. of H., observed its 23d anniversary at Wilson hall on Wednesday evening, over one hundred members of the order and friends being present. Mrs. Hattie E. Silsbey of Roxbury, the grand protector, made the opening address and told of the progress of the order and what it was doing. Phonograph selections were given by H. P. Furnald. Alma and Bertha Reed entertained with a mandolin and violin duett and also a skirt dance, and Bessie Powers gave a dance. The program concluded with a farce entitled "A game of chess," with the following in the cast: Peter Gomez, John Greene, Frank Stoddard, Mrs. Herbert Holmes, Mrs. Flora Dunn and Miss Newcomb. Miss M. L. Furnald was chairman of the entertainment committee.

Ice cream and cake were served. The guests included members of Jewell and Unity lodges and Miss Carrie Ingram of Boston, past deputy.

Squantum Yacht Club.

The Squantum Yacht club, of which Mayor Bryant is commodore, have plans for a $6000 clubhouse to be built 250 feet from shore.

The lower floor will be given up to lockers, a kitchen and all the necessary appliances for making a yachtman's shore life comfortable. The upper floor will contain a large dancing hall and banquet room, and the entire house will be surrounded by spacious piazzas which will give a fine unobstructed view of Quincy bay and the lower harbor.

The new Metropolitan boulevard will run along the shore near the present clubhouses making changes necessary, and it looks as if the Squantum club intended to improve the opportunity.

BOSTON AMUSEMENTS.

Tremont Theatre.

"Peggy from Paris" has certainly caught the popular fancy. George Ade's newest offering to the stage has scored such a decided success that it has been booked to remain at the Tremont for an interrupted run until next autumn. It was rather remarkable that not an adverse criticism appeared in any Boston newspaper. Mr Henry W. Savage has given Boston theatre goers opportunities to attend performances of his "King Dodo," "Sultan of Sulu," "Prince of Pilsen" and English grand opera companies, but it is doubtful if he has ever given a mere elabora e production than he has with "Peggy from Paris." The tuneful music of William Lorraine, the composer has caught the popular fancy and the whistlers are already repeating the strains of "Emmaline," Mr. Connelly's song in the first act; "Gay Fleurette," Georgia Caine's entrance song; "Lil, I Like you," a clever number containing "ozens of Mr. Ade's slang expressions; "The Girl from the West"; Josie Sadler's inimitable "Henny," and many other musical numbers that are so pleasing to the ear. Manager Schoeffel has had the famous cooling apparatus of the Tremont put in order, and the house—no matter how hot the temperature outside—will be as comfortable as it was last summer

Castle Square Theatre.

Henry Pettit's great drama, "Han's Across the Sea," will make the Castle Square theatre a traction next week and preparations are in progress for a production of the play that shall surpass any previously given. The great dramatic interest of the story told by the author has been proven beyond question by the remarkable popularity of the play, both in England and America and the favor it has enjoyed with Boston audiences makes its selection by the Castle Square theatre management eminently judicious. The opportunities given in "Hands Across the Sea" for elaborate scenic and mechanical effects will be fully improved in the coming production so that the play will be seen to the best possible advantage. A large number of speaking characters have been introduced in this drama and of these the principal ones have been cast as follows: Jack Dudley, Howell Hansel; Joseph Stillwood, Lindsay Morison; Hiram Hickory, William J. Hasson; Lilian Melford, Lillian Lawrence; Lucy Nettlefold, Mary Sanders; Madame Vallerie, Susette Willey. "Hands Across the Sea" is announced for a single week only and at the Monday matinee all patrons will be given a souvenir box of chocolate bonbons.

Boston Theatre.

On Monday, May 25, there will be a return to a musical form of entertainment at the Boston theatre, when "The Defender," Lowe and Deanee's famous play, opens a limited engagement at the big playhouse. For this presentation of "The Defender," that bright, breezy and thoroughly delightful combination of mirth, melody and terpsichorean gaiety, which is so well know to all New England theatre goers as to require no introduction, a degree of sumptuousness in mounting and costuming will be attained that will make it unparalled in musical comedy productions. Notwithstanding, the fact that previous presentations of "The Defender" have been marked by an elaborate ness of detail, yet a fortune of no mean dimentions has been expended on further embellishments. The massive stage of the Boston theatre will lend itself most aptly to this production in its new dress. The chorus will be a strictly American one and will include sixty girls, among whom are a number of beauties. The orchestra will be a feature during this engagement, and will number thirty musicians. It will include among other instruments an organ and a harp soloist and a church chime of bells. Startling novelties in electrical effects and coloring devices will be introduced, making the new edition of "The Defender" a production of great attractiveness and marked interest. For the benefit of out-of-town theatre-goers there will be special matinees on Wednesdays in addition to the usual Saturday afternoon performances.

Fiftieth Anniversary.

Continued from Page 1.

equipped ship building plants in the entire country. Its present standing reflects the greatest credit upon the founders, who still remain in active management; men, who, by their force of character, tact and good judgment in selecting their assistants, are given by all conversant with the business, great credit and hearty appreciation.

Massachusetts and New England are getting proud of this industry, as they become better acquainted with its work and its possibilities. Particularly among business men is this fact being discovered and appreciated.

The company is repeatedly offered much new business that it is obliged to refuse, from the simple fact that the greater portion of the plant has all it can do on the present large contracts for several years to come. The proffered work includes about everything made of steel, from a yacht to an automobile; a bridge to a street railway snow-plow, all of which it could do with its present plant had it no other work in hand. A plant capable of doing all this work is needed to answer the demands of mechanical progress in this section of the country.

Quite in contrast to the present force of employes is that of the first year of the establishment of the original works at Braintree, in 1884, when but 6 men were employed, while now the number is 2500, and promises to be over 3000 within a few weeks. The payroll is now over $30,000 a week, a neat sum for distribution in Quincy and adjoining towns.

After stopping about two hours at the works the editors decided that they had seen enough, for one afternoon, for the weather was unusually warm, and a private car was taken at Quincy Point which soon brought the party to Quincy centre, where they saluted Brother Prescott and started for home; some by the steam cars, others by the electric.

The following is a list of editors present:

George C. Fairbanks, Bulletin, Natick, Mass.
A. Vittum, Daily Times, Beverly, Mass.
J. H. Whiting, Journal, Gardner, Mass.
L. O. Williams, Patriot, Putman, Conn.
C. B. Johnson, Sentinel, Franklin, Mass.
Loring W. Puffer, Brockton, Mass.
Louis R. Hovey, Criterian, Haverhill, Mass.
A. M. Bridgman, Record, Stoughton, Mass.
Theo. P. Wilson, Star, Winchester, Mass.
L. W. Brewster, Journal, Portsmouth, N. H.
Clifton B. Heath, Budget, Merrimac, Mass.
C. A. Loring, Allston Mirror, Boston Mass.
H. E Emerson, Sun, Winthrop, Mass.
Charles A. Wood, Mercury, Medford, Mass.
M. E Hawes, Transcript, Weymouth, Mass.
H. M. Dolbeare, Daily Item, Wakefield, Mass.
J. M. Marshall, Critic, Manchester, Mass.
R. Wm. Waterman, Chronicle, Athol, Mass.
Henry L. Andrews, News, Woburn, Mass.
J. S. Smith, Standard, Rockland, Mass.
G. M. Whitaker, N. E Farmer, Boston, Mass
John F. Wood, Mercury, Medford, Mass.
G. W Southworth, Chronicle, Needham, Mass
F. G Baker, Enterprise, Watertown, Mass.
W. E. Twombly, Chronicle, Reading, Mass.
C. J. McPherson, News, S. Framingham.
A W Laughlin, Pendulum, E Greenwich, R I.
O. A. Towne, Journal, Franklin Falls, N. H.
Francis W. Crooker, Fitzwilliams, N. H.
Chas. C. Doten, Memorial, Plymouth, Mass.
Geo. M. Billings, Gazette, Milford, Mass.
D. H Buxford, Register, Randolph, Mass.
L. C. Hall, Courier, Wareham, Mass.
A. C Benson, News, So. Framingham, Mass.
Wm. F. Jarvis, Journal of Education, Boston.
E. B. Thorndike, Advertiser, Norwood, Mass.
H. F. Wilder, Enterprise, Marlboro, Mass.
W. H. Cobb, Herald, Quincy, Mass.
Eben Prescott, Observer, Braintree, Mass.
George T. Magee, Daily Ledger, Quincy, Mass.
A. Starbuck, Free Press, Waltham, Mass.
Francis Proctor, Advertiser, Gloucester, Mass.
Geo. H. Proctor, Advertiser, Gloucester, Mass.
Albert F. Hunt, Item, Newburyport, Mass.
H. E. Green, Malden, Mass.
Fred F. Green, Advertiser, Quincy, Mass.
Wm. J. Hefferman, Leader, Spencer, Mass.
F. F. Prescott, Daily Ledger, Quincy, Mass.

Quite a number of the members of the Association, who were unable to be present, sent their congratulations to Brother Prescott, and regretted their inability to be present on this interesting occasion. Among the number were: A. E. Winship, of the Journal of Education; Rev. L. B. Hatch, Plymouth County Journal; William White, Mansfield News; George G. Cook, Milford Journal; A. C. Dowse, New England Grocer; E. H. Pierce, Journal, Revere; C. W. Robbins, Enterprise, Old Town, Maine. Mr. Prescott hopes they will be more fortunate at the next fiftieth anniversary—1953.

Pretty Entertainment.

The "Blossom Bouquet" given by the Denison House Auxiliary Monday evening at the Wollaston Unitarian vestry drew a good house.

The



Athletes

and lovers of sport praise and use **Johnson's Anodyne Liniment.** Golf players value it for strengthening, toning, invigorating the muscles and the cure of sprains, stiffness and soreness. It is a preventive of "golf arm." It is the first thing needed in all the accidents athletes are accustomed to. After a bicycle ride or any exercise, briskly rubbing the muscles with JOHNSON'S Anodyne Liniment will keep the muscles firm, the joints supple and the skin healthful.

Johnson's Anodyne LINIMENT

has an unequalled record of nearly a Century of Cures. It should be kept on hand for prompt treatment of colic, cramps, diarrhœa, cholera morbus, bites, bruises, burns, stings, chafing, chilblains, colds, coughs, croup, catarrh, bronchitis, la grippe, lameness, muscle soreness, and pain and inflammation in any part of the body. In two size bottles, 25 cents and 50 cents. The larger size is more economical, holding three of the smaller.

I. S JOHNSON & CO., 22 Custom House Street, Boston, Mass.

"Treatment for Diseases and Care of Sick Room," Free.

BOSTON PRICES !

COAL

DELIVERED IN QUINCY.

GEO. E. FROST.

Telephone 128-3 Dorchester. P. O. Address Neponset.

Piazza Furniture.

For nearly four months the piazza of your home will be used for rest and recreation. Afternoons, evenings and Sundays, every member of your family will spend their leisure moments there. There also, you will receive and entertain your friends, and your pleasure and comfort will be two fold if you have the proper piazza Furniture.

This means but trifling expense if you make your selection from our complete and low priced stock.

Piazza Rockers,	89c. to $3.50.
Hammocks,	69c. to $4.59.
Lawn Settees,	98c. to $1.25.
Lawn Swings,	$5.00.

Our Piazza Furniture will last for years.

HENRY L. KINCAIDE & CO.,

New England's Lowest Priced Furniture Store,

Hancock Street, Quincy.

We keep open Monday, Friday and Saturday Evenings.

Quincy Savings Bank,

New Savings Bank Building.

President, RUPERT F. CLAFLIN
Vice-President, EDWIN W. MARSH
Treasurer and Secretary, CLARENCE BURGIN

Board of Investment—RUPERT F. CLAFLIN, EDWIN W. MARSH, JOHN Q. A. FIELD, ELIAS A. PERKINS.

BANK HOURS—From 8.30 to 12 A. M., and 2 to 4 P. M. Will close on Saturdays at 12 M.

Deposits placed on interest on the first Tuesday of January, April, July and October.

CONNECTED BY TELEPHONE.

Quincy Jan. 11, 1902. tf

C. L. PRESCOTT,

CONTRACTOR.

HAVING Been appointed City Scavanger, I respectfully solicit the patronage of the citizens, pledging myself to give particular attention to all work entrusted to me, and to do all by the Edson's Odorless Excavating System. Orders may be left at:

POINT.—At Miss Freeman's store.
CITY HALL,—Board of Health office.
AT MY RESIDENCE,

Baxter Avenue, Quincy Point.

March 21. tf

An Index to Some of Boston's Reliable Firms.

Wall Papers.

New and exclusive designs for spring of 1903, in large quantities at wholesale prices.

THOMAS F. SWAN,
13 CORNHILL, BOSTON,
Next to Washington St. 13w

FLOWERS

At Very Lowest Prices.

J. NEWMAN & SONS,
51 TREMONT STREET.
WE HAVE NO BRANCH STORES
Feb. 28. 16w

W. G. CHUBBUCK
Furniture and Piano Mover
IN AND OUT OF TOWN.

Furniture Packed and Stored.
Carpets Taken Up, Cleaned and Relaid.

JOBBING.

Orders left at Page's Pool Room, or Nickerson's Candy Kitchen, Music Hall Block; or at W. T. Arnold's Revere Road.

lp-tf Address, QUINCY, MASS.

The Quincy Patriot.

Sixty-Seventh Year

SATURDAY, MAY 23. 1903.

SINGLE COPIES 5 CENTS.

FOR SALE AT

The Patriot Office,	Quincy
Hartwell's Periodical Store,	Quincy Square.
H. P. Kittredge,	38 Hancock St.
J.P. O'Brien,	near Quincy Depot.
C. F. Carlson,	Quincy Point.
Miss E. M. Freeman,	Quincy Po st
Sprague & Hobart,	Wollaston.
Shunk's Periodical Store,	Atlantic.
Thomas Gurney,	Atlantic.
Branscheid & Martens	Norfolk Downs.
Branscheid & Martens.	Quincy Adams.
Peter L. Litchfield,	South Quincy.
W. E. Nightingale.	West Quincy.
E. H. Doble & Co.,	West Quincy.
Henry Coram,	Brewer's Corner.
Mrs. Lark's Store,	East Milton.
William Clark,	Boston.
South Terminal Station,	Neponset.
Fred J. Mullare,	Braintree.
N. R. Procter,	East Weymouth.
S. H. Hunt,	Houghs Neck.
Arthur Dunham,	

Poetry.

The Coming of June.

BESSIE MANNING MCINTOSH.

There's a faint far fragrance of blossoming meadows,
A drift of perfume adown the hills,
A dreamy stillness among the shadows,
A silvery tickle of hidden rills.

The lilac plumes are swaying and bending
'Neath clouds of incense that drifting up
The warm still air is rifting and rendering,
Strong and sweet, from each we flower cup.

May sits serene, her soft hands folded
And hawthorne blossoms about her feet;
Looks o'er her work, each blossom she molded,
Seems well content to find it so sweet

And rising slowly with lingering glances,
She welcomes with voice that the birds a tune
The maid that over the soft grass dances,
Smiling, radiant, bonnie June.

Notes and Comments.

—It should be remembered that Theodore Roosevelt owes his present position as president of the United States to the fact that he incurred the enmity of the great railway magnates and capitalists by his forcing the New York tax franchise law through the legislature while he was governor of the state. It was his championship of this law that determined the magnates to shelve him by making him vice president, thus putting him out of the way and removing him from all thoughts of succeeding himself as governor. Fate, in the shape of an assassin's bullet, made this champion of the people against the corporations, President of the United States, and his law has been just unanimously declared to to be constitutional by the court of appeals of New York. Thus it is no new thing for Theodore Roosevelt to feel the power of the corporations exerted against him, but, as they have so far only succeeded in making him president, we hope that they will continue to oppose him and thus insure his election by the people next year. In this respect surely we can repeat Gen. Bragg's famous dictum in praise of Cleveland, "we love him for the enemies he has made."—Portsmouth Journal.

—And now the Old Corner Bookstore in Boston must go. Is there no limit to this demolition of the ancient landmarks? Are the people of Boston losing all sentiment? Park street church has been saved for a time, at least. Why not make an effort to preserve the oldest building in Boston?—Boston Home Journal.

—St. Louis will have no "Midway Plaisance" at her exposition, but will have a plain "Pike," for the same sort of exhibitions. The name, however, will not prevent just as queer things bordering it.

—The Illinois legislature has passed an act permitting the city of Chicago as well as other municipalities to buy and operate the street railways within their limits. The bill was bitterly opposed and fought by the entire street railway interests. By this law, the state of Illinois takes the initiative in the growing sentiment of municipal ownership of public franchises.

—According to a London paper Mr. William E. Vanderbilt belives that "inherited wealth is a great handicap to happiness." Well, it's easy enough to get rid of the handicap, Mr. V. I'll agree to organize a company composed of Myself, David Converse, M. D. Converse and Mister David Converse that will remove any inherited financial obstacles to your happiness. You don't have to live less happily any more than little Andy has to die rich. A whole lot of us stand ready to help both of you out of your awful predicaments.—Boston Home Journal.

—The demand for registration of real estate under the Torrens land registration law was never so great as at the present time. The calls for the action of the court of registration now come equally from all over the state and the officials declare that it is but a question of a very short time when the larger portion of the real property will be held under title of this convenient. inexpensive and simple system.—Weymouth Gazette.

—The people who believe that the moon has an influence on the weather don't explain why it is that, with the same moon shining, it rains in one place and is pleasant in another only a hundred miles or so away.

—The effect of raising the price of licenses in New York fifty per cent. has had the effect it is said, of reducing the number of saloons by 700, and putting a better class of men into the business, at the same time making the brewers more careful of whom they start in business. On the whole the experiment is said to be working well, and as no one has had to go dry, those who belong to the drink party are also satisfied.—Old Colony Memorial.

—Plans have been drawn for a new railroad station at Plymouth, to replace the unsightly structure now occupied, which has done service 35 years. The plans call for a handsome granite building, which would be a credit to the town.

—Did you ever stop to think how much is expected of the business man by the ordinary citizen, and how little the ordinary citizen cares for the business man's interests? If a society wants a little money in the treasury an appeal to the business men is made; if an athletic team is short of funds it asks the business men to chip in; i some one wants a petition presented to somebody the business men are asked to sign it. Why? Because the business men are supposed to be more deeply interested in the material and moral welfare of the town in which they are doing business. Ought not the working man and the farmer to be just as deeply interested, particularly if they are natives of the town? Then don't forget to reciprocate the favors that of every opportunity you ask and expect from the business men. Don't try to see how much you can buy when you go to the city. Try to do the bulk of your business with the local business man. You can save money by it nine times out of ten.—Rockland Standard.

—Miss Mary Pretty, who is employed in the Patent Office at Washington, has come into fame by reason of her speed as a typewriter, she having a record of twenty four thousand words in six hours.

—Sadie Vanderhoven died in Hoboken the other day and her funeral was real jolly, for she set apart $50 to buy various cheering liquids for the "mourners." About a year ago she told one John Jensen, "When I am in my coffin offer me a drink, and if I don't take it, you may drink it yourself." John agreed to that and carried it out by offering the corpse a glass of kummel. The corpse failing to respond, he silently drank. Then they tapped the bier and all drank to Sadies memory.

TO CURE A COLD IN ONE DAY.

Take LAXATIVE BROMO QUININE TABLETS. All druggists refund the money if it fails to cure. E. W. GROVE'S signature on each box. 25c.

It's a cracker cracker jack. It's new. It's a wonderful achievement. It's the great body builder. "Triscuit," the electric baked biscuit. Something different. Ask Grocers.

The City Council.

The regular meeting of the City Council on Monday evening was short, and without debate. An attempt to locate city scales in City Square was nipped in the bud, the Council refusing to take up the order.

Councilman Alden, Cleverly and Smith were the absentees.

Councilman Nickerson called the meeting to order and upon roll call was elected chairman.

A communication was received from City Treasurer Gray in reference to the loan of $70,000 for sewers, advising that all bonds be of the denominations of $1,000 and that the rate of interest not exceed three and one half per cent. Laid on the table until later when an order was offered complying with these recommendations. Adopted.

A communication was received from the City Treasurer in reference to the order to pay the Swedish Lutheran society on Granite street, $52.20, half the cost of permanant sidewalk, which was charged to the appropriation for edgestones when made. There was no such appropriation in the budget and therefore nothing to charge it to. To Committee on Finance.

Mayor Bryant forwarded the following appointments which were confirmed:

Constables,—John T. Hunt, Alexander Shirley, W. L. Peck, John M. Coffey, George O. Shirley.

Registrar of Voters,—Michael B. Geary.

Weigher of Coal,—James J. Ryan.

The auctioneer's bond of H. C. Saunders was approved.

A large number of petitions for minor licenses were received and referred.

The Electric Light Co. petitioned for a location for one polo on Clive street, and nine poles on Quincy avenue.

The special committee on railroad fares reported no action necessary.

Chairman Gassett said that the committee found no discrimination in fares as to Quincy and but a slight difference at Wollaston; Atlantic, however, was above. The committee therefore thought it unwise to go to the Railroad Commissioners.

Councilman Hardwick thought it might as well be considered now as later on. He thought much could be done toward reducing the rates to Quincy.

Report of the committee accepted.

The Committee on Licenses reported upon a number of petitions which were granted.

Councilman Bass asked why the committee had not reported on the application of Mrs. Peter Anderson.

Councilman Hughes replied that the committee had not viewed her premises as yet.

Councilman Whiton asked about junk dealers' licenses. Why they were held up.

Councilman Hughes replied that the committee would probably report at the next meeting.

Councilman Hughes offered an order granting J. E. Glover a license for four bowling alleys and one pool table at Houghs Neck. Adopted.

Councilman Gassett offered a resolution requesting the Mayor to interview the New York and New Haven and request that twenty-five ride books be issued between Atlantic and Boston. Adopted.

Councilman Whiton offered an order authorizing the Mayor to execute deeds in behalf of the Adams Temple and School fund. Adopted.

Councilman Meyer offered an order for $300 for watering Sea street between Mt. Wollaston cemetery and the Yacht Club house at Houghs Neck, one half cost to be assessed on abutters.

Councilman Bass moved suspension of the rules.

Councilman Whiton opposed. There were other places that needed watering just as bad as Sea street.

Councilman Bass—Sea street is in a bad condition, having been cut up by sewer teams. Over $60,000 is paid in taxes by this section. Unless watered there would be no pleasure driving to the beach.

City Solicitor Blackmur when asked for an opinion said that the order as far as the amount went could be passed at this meeting but not the levying of an assessment as the charter provides that an order levying an assessment must have more than one reading.

Order referred to Finance Committee.

Councilman Whiton offered the following orders refunding amounts paid for tax titles.

$95 to Harlow H. Rogers, on property of N. V. Titus.

$49 to H. N. Richard, on property of N. V. Titus.

$75 to Harlow H. Rogers, on property of Samuel W. Hollis.

All referred to Finance Committee.

Councilman Whiton asked of the License Committee of Samuel Castleman, Louis Grosman and others were to be granted a junk dealer's license.

The chair ruled the question not in proper form, as no report had been made.

Councilman Reardon moved the order relative to public scale be taken from the table.

Motion lost by a vote of six in favor and ten against.

Adjourned 8.20.

Weak?

"I suffered terribly for 12 years. The doctors said my blood was all turning to water. At last I tried Ayer's Sarsaparilla, and was soon feeling all right again."—Mrs. J. W. Fiala, Hadlyme, Ct.

No matter how long you have been ill, nor how poorly you may be today, Ayer's Sarsaparilla is the best medicine you can take for purifying and enriching the blood. Don't doubt it; put your whole trust in it. $1.00 a bottle. All druggists.

Ask your doctor what he thinks of this grand old family medicine. Follow his advice and we will be satisfied.

Recovery will never be complete if the liver is inactive. Ayer's Pills are liver pills. Purely vegetable.

J. C. AYER CO., Lowell, Mass.

Goff Succeeds Foster.

Sunday papers reported that E. C. Foster, vice president and general manager of the companies under the control of the Massachusetts Electric Companies, had resigned his position to accept the position of president of the New Orleans Railways company, New Orleans. Mr. Robert S. Goff of Fall River, now the general superintendent of the Old Colony street railway company, has been appointed as his successor.

Anecdotes.

"Madam," said the lawyer to his client, "the jury gives you $500."

"Good!" was the reply. "That, with the $10,000 we are suing the railroad company for, will make quite a nice sum."—New York Sun.

A young woman entered a Washington Street store the other day. "Is anyone waiting on you?" politely enquired the floor-walker.

"Yes, and we are going to be married in the fall."

"I guess it's all over between Millie and me."

"Why, what's the trouble?"

"I went up there this afternoon with my trotter to take her out for a drive; and there was a fellow ahead of me with an automobile."—Cleveland Plain Dealer.

It was one of the first warm days, and little Mabel, aged 4, who had been playing with some neighboring children rushed into the house, and, throwing herself across her mother's lap, exclaimed:

"Oh, mamma, take off some of my clothes. I'm a whole petticoat too hot!"

If it's "Triscuit," the electric baked biscuit, it's the greatest cracker on earth. Suppose you try it. Ask Grocers.

For the Patriot.

Lettter from the Capital.

Washington, May 16, 1903.

A report has reached the Interstate Commerce Commission and the Department of Justice to the effect that railroad companies whose lines lead north from the Gulf, are preparing to enter into a combine to establish a schedule of rates which will nullify any benefit which might accrue to the Cuban sugar growers as a result of the final ratification of the Cuban treaty. There is, as yet, no authentic information on which to base a prosecution, but a member of the Interstate Commerce Commission assures your correspondent that the movement will be carefully watched for more positive evidence. It is believed in Washington that the effect of the Cuban treaty will be to slightly lower the cost of sugar to the consumer, but of course, that would be nullified if the proposed combine were effected. The object of the railroads is alleged to be the protection of the extensive beet sugar interests along their lines.

Advices from Havana are to the effect that there is considerable reluctance on part of leading Cuban senators to ratify the treaty, providing for naval stations for the United States on Cuban soil. This reluctance, it is claimed, is largely based upon the delay on the part of the United States to put into effect the reciprocity treaty with Cuba. Some senators frankly say that when they accepted the Platt amendment they fully expected that reciprocity between Cuba and the United States would immediately follow.

The greatest relief at the approaching retirement of General Miles is manifested at the War Department and without waiting for that event to actually occur his aids are being assigned to other duty. The most conspicuous slight placed on the General, perhaps in the entire history of his military career, was the omission of his name from the list of guests invited to a dinner given to all the prominent army officers in Washington by Secretary Root on May 15. The same officers will be entertained at dinner this week by General Gillespie and next week by General Corbin, but it is probably that in no instance will General Miles be among the invited guests.

The importation of iron and steel is regarded as an excellent commercial barometer and the fact that the remarkable increase over last year shows no sign of abatement, is regarded by Treasury officials as a most encouraging sign. The importation of this class of commodities for the month of March amounted to $4,000,000 as against $2,000,000 for March 1902 and for the nine months ending with March to $38,000,000 as against $19,000,000 for the same period of the previous year. The United States is now the largest producer of pig iron in the world, her output being more than equal to that of the United Kingdom and Germany combined. Notwithstanding the rapidly increasing production, however, the importation continues to grow to such an extent that this years' figures will be four times as large as those of 1899.

The navy department has been obliged to discontinue the recruiting of men for the navy, owing to the presence of contagious diseases on the receiving ships which are already greatly overcrowded. Great regret is manifested at this necessity because it is desired to recruit the full number authorized by the last Congress, 21,000 men as soon as possible. This discontinuance may not be for more than a few days, however.

The exploitation by certain newspapers of an invention which it is claimed has accomplished the long sought perpetual motion, has called forth a denial from Patent Commissioner Allen who says that the Patent Office has not, for forty or fifty years, issued a patent for a perpetual motion device, and will never do so again. He adds, "The Patient Office will certainly never allow a patent on any so-called perpetual motion device." Adams.

"Triscuit," the electric baked biscuit—that's all. Ask Grocers.

HOW IS YOUR LIVER?

USE

BEECHAM'S PILLS

For Bilious and Nervous Disorders, such as Wind and Pain in the Stomach, Sick Headache, Giddiness, Fulness and Swelling after meals, Dizziness and Drowsiness, Cold Chills, Flushings of Heat, Loss of Appetite, Shortness of Breath, Costiveness, Blotches on the Skin, Disturbed Sleep, Frightful Dreams, and all Nervous and Trembling Sensations, &c. *The First Dose will give Relief in Twenty Minutes.* This is no fiction. Every sufferer is earnestly invited to try one box of these Pills, and they will be acknowledged to be "WORTH A GUINEA A BOX." ***BEECHAM'S PILLS,*** taken as directed, will quickly restore Females to complete health. They promptly remove any obstruction or irregularity of the system. For a

Weak Stomach; Impaired Digestion; Disordered Liver

they act like magic—a few doses will work wonders upon the Vital Organs; Strengthening the muscular system, restoring the long-lost Complexion; bringing back the keen edge of appetite, and arousing with the ***Rosebud of Health the whole Physical Energy*** of the human frame. These are "facts" admitted by thousands, in all classes of society, and one of the best guarantees to the Nervous and Debilitated is that ***Beecham's Pills have the largest Sale of any Patent Medicine in the World.*** Full directions with each box.

Prepared only by THOMAS BEECHAM, St. Helens, Eng., and 365 Canal St., New York.

Sold Everywhere, in Boxes, 10 cents and 25 cents.

Household Receipts.

Lobster Stew. Make as oyster stew, only using cut lobster instead of oysters less of lobster being needed. Just heat the lobster through. Serve with oyster crackers or wafers which have been heated through.

Asparagus Rolls. Cut the asparagus in one-half inch pieces, rejecting all tough parts. Boil in salted water 20 minutes and drain. Take seven or eight stale rolls, remove the tops and take out the soft inside crumbs, reserving the tops for future use. Boil one pint of milk, thicken with one tablespoonful of arrowroot, and two well-beaten eggs, season with salt and pepper and one tablespoonful of butter; add the asparagus, fill the rolls, which should have been heating in the oven replace the tops and serve.

Prune Jelly. Wash one quart of prunes and soak them until soft in water enough to little more than cover them. Cook the prunes in the same water until they are tender. With a silver knife remove the pit from each plum and lay the plum in a wet mould. Have two ounces of gelatine soaking in a little cold water and turn the hot prune water over it; add the juice of two lemons and sweeten to taste. Stand over the fire long enough to have the sugar and gelatine entirely dissolved; then strain into the mould, holding the prepared prunes. Stand away until perfectly cold and then serve with whipped cream.

Chocolate Custard. One quart of milk, two eggs, two and a half heaping tablespoonfuls of cornstarch, two tablespoonfuls of grated chocolate, six tablespoonfuls sugar. Heat the milk almost to boiling (same as for soft custard.) Beat the eggs, then add the cornstarch, and work it till free from lumps, then add the chocolate, then sugar, and wet the whole with cold milk, just sufficient to make it thin enough to pour, then pour the whole into the hot milk and stir until about as thick as soft custard. Let it cool a little, and pour into glasses.

Worms?

Many children are troubled with worms, and treated for something else. A few doses of **PIN A WORM** will expel worms if they exist, and prove valuable tonic if there are no worms. Sold at druggists. **True's Elixir**

Dr. J. F. TRUE & CO., Auburn, Me.

If You Wish to be SURE

of first class work at honest prices, consult us in all branches of

Plumbing and Heating.

We are confident of our ability to satisfy, and our well known reputation and 30 years' experience in the business, is sufficient guarantee.

Crawford Ranges

We are selling at the very LOWEST prices. Drop in and we will show you how they are superior to all others.

Kitchen Furnishing Goods, Paints, Oils, Varnishes, Brushes, Garden Tools, Vegetable and Flower Seeds, Poultry and Chicken Netting, Screen Wire, Nails, Oil Stoves, Lamps, etc., etc.

MAY BE FOUND AT OUR

NEW STORE.

SANBORN & DAMON,

1428 Hancock Street, Quincy.

WOOD! WOOD! WOOD!

OF ALL KINDS.

DRY AND GREEN

At Lowest Possible prices.

THOMAS O'BRIEN & SONS,

Yard off Miller and West Streets, WEST QUINCY.

Quincy, Jan. 10. tf

1867. 1903.

ELLA L. STETSON,

DEALER IN

BOOTS, SHOES AND RUBBERS.

66 Washington Street Quincy, Mass.

Jan. 24. tf

ÆTNA INSURANCE CO.,

HARTFORD, CONN.

Incorporated 1819. Charter Perpetual

Losses Paid in 84 Years, $93,612,582.42

JANUARY 1, 1903.

Cash Capital, -	$4,000,000.00
Reserve for Re-insurance (Fire)	4,127,843.18
Reserve for Unpaid Losses (Fire)	547,135.42
Reserve for Other Claims,	251,939.02
Net Surplus, -	6,022,403.36
Total Assets,	14,949,520.98

John Hardwick & Co.,
45 Granite street,
Agents for Quincy.

Incorporated 1837.

Dedham Mutual Fire Ins. Co.

DEDHAM, MASS.

STATEMENT JANUARY 1, 1903:

Amount at Risk,	$6,648,851.41
Cash Assets,	162,975.47
Total Liabilities (including re-insurance),	56,514.94
Amount of Cash Surplus.	$106,461.53
Contingent Assets,	102,462.40
Total Available Assets,	265,438.87

Dividends are now being paid on five-year policies, 70 per cent.; on three-year policies, 50 per cent.; on one and two-year policies, 25 per cent.

J. WHITE BELCHER, President.
HOWARD COLBURN, Treasurer.
JAMES Y. NOYES, Secretary

DIRECTORS:—Howard Colburn, Dedham; Don Gleason Hill, Dedham; J. White Belcher, Randolph; A. B. Endicott, Dedham; P. R. Mansfield, Dedham; Frederick D. Ely, Dedham; Alfred Hewins, Dedham; Samuel Garnett, Milton; Charles M. Faunce, Boston.

GEORGE H. FIELD, Agent for Quincy

Incorporated 1825.

Norfolk Mutual Fire Ins. Co.

DEDHAM, MASS.

STATEMENT, JANUARY 1, 1903.

Amount at Risk,	$23,922,467.54
Cash Assets,	654,712.65
Total Liabilities, including re-insurance,	185,175.50
Amount of Cash Surplus	$469,537.29
Contingent Assets	343,668.25
Total Available Assets,	795,380.90

Dividends are now being paid on five-year policies, 70 per cent.; on three-year policies, 50 per cent.; on one and two-year policies, 25 per cent.

J. WHITE BELCHER, President.
JAMES Y. NOYES, Secretary.

DIRECTORS:—J. White Belcher, Randolph; Howard Colburn, Dedham; Tyler Thayer, Norwood; A. B. Endicott, Dedham; Samuel Garnett, Milton; Stephen M. Weld, Dedham; Thomas B. Draper, Canton; William [illegible], Lincoln; Dorchester; James Hewins, Dedham.

GEORGE H. FIELD, Agent for Quincy

DORCHESTER

Mutual Fire Insurance Co.

Boston, Mass.

INCORPORATED 1855.

FORTY-EIGHTH ANNUAL STATEMENT JANUARY 1, 1903.

Amount at Risk - - - - -	$32,264,286.00
Cash Assets - - - - -	448,427.70
Deposit Notes - - - - -	520,668.08
Available Assets - - - -	968,095.78
Total Liabilities - - - -	288,409.64
Cash Surplus - - - - -	159,018.06
Gain in Surplus in 1902 - - -	19,242.21
Gain in Assets in 1902 - - -	64,487.74
Losses paid in 1902 - - - -	63,755.32
Dividends paid in 1902 - - -	18,455.46
Amount at risk increased in 1902 -	1,966,926.00

This Company now pays the following Dividends:

On five-year Policies - -	60 per cent.
On three-year Policies - -	40 "
On one-year Policies - - -	20 "

All losses promptly adjusted and paid.

THOS. F. TEMPLE, President and Treasurer.
W. D. C. CURTIS, Secretary.

Directors: J. B. L. Hartlett W. D. C. Curtis, George A. Fisher, Seth Mann, 2d, Laban Pratt, Elias A. Perkins, Thomas F. Temple, James H. Upham, Sarell J. Willis.

Home Office, Neponset, Boston, Mass.

QUINCY

Mutual Fire Insurance Co.

INCORPORATED IN 1851.

COMMENCED BUSINESS IN 1851

CHAS. A. HOWLAND, President.
WILLIAM H. FAY, Secretary

CASH FUND January 1, 1903, $666,679.04

SURPLUS over Re-Insurance, $422,451.85

LOSSES paid the past year, $41,836.20

DIVIDENDS PAID the past year, $62,168.79

GAIN IN SURPLUS the past year, $28,308.20

GAIN IN CASH FUND the past year, 21,831.50

AND EVERY LOSS PAID IN FULL.

AMOUNT AT RISK, *$33,152,599.00*
TOTAL LIABILITIES, *$244,227.19*

Dividends Paid on Every Expiring Policy; 60 per cent. on 5 years, 40 per cent. on 3 years and 20 per cent. on all others.

Quincy, Mass., 1903.

INSURANCE AGENCY.

ESTABLISHED in Quincy in the year 1849 by

W. PORTER.

Insurance effected in reliable and safe Stock and Mutual offices

By W. PORTER & CO.,

At No. 82 Water street, Boston.
Residence, Hancock street, Quincy

CURES A COLD IN ONE DAY
CURES GRIP IN TWO DAYS

LAXATIVE BROMO QUININE

THIS SIGNATURE

E. W. Grove

MUST APPEAR

ON EVERY BOX OF THE GENUINE

"SAVE THE DIMES, THE DOLLARS WILL TAKE CARE OF THEMSELVES."

GET ONE OF OUR **HOME BANKS** THAT WE LOAN FREE TO ANY ONE WHO OPENS AN ACCOUNT OF $1.00

The National Mount Wollaston Bank,

QUINCY, MASS.

WE PAY THREE PER CENT. INTEREST ON HOME BANK DEPOSITS. Invites your business. A general Banking Business conducted in a safe, conservative manner. We give careful attention to small accounts as well as large. For the benefit and assistance of saving depositors, we have adopted the Home Bank System of the W. F. Burns Co., New York and Chicago. These are handsome oxidized steel banks, with Yale lock, and we will loan one without charge to any person opening a savings account with us. The banks help you to save, as they afford a safe, convenient place in which to accumulate small accounts, and as we keep the key, you cannot be tempted to spend what you have saved. In order to give everyone an opportunity to try our new plan for saving, we have decided to loan a bank to anyone who wishes to Open a Bank Account of One Dollar.

THE NATIONAL MOUNT WOLLASTON BANK,

Chartered as a National Bank 1864.

Capital, $150,000. Undivided Profits, $90,000. Deposits, $360,000.
Total Dividends Paid, $196,500.

Transacts a General Banking Business. Accounts received on favorable Terms.

OFFICERS

Charles A. Howland, PRESIDENT. Horace F. Spear, CASHIER.

DIRECTORS

CHARLES A. HOWLAND, President and Treasurer Quincy Mutual Fire Ins. Co. Trustee Quincy Savings Bank.
HORACE B. SPEAR, Retired. Treasurer of Quincy 18 years. Cashier National Mount Wollaston Bank 16 years. Trustee Quincy Savings Bank.
HERBERT F. DOBLE, Wholesale Groceries, Provisions, Flour and Grain.
GEO. HARVEY FIELD, Real Estate and Insurance. Vice-President Quincy Co-operative Bank.
LESTER M. PRATT, Wholesale and Retail Grocer.
HENRY M. FAXON, Real Estate.
GEORGE W. MORTON, Capitalist. Trustee Quincy Savings Bank. Director Quincy Mutual Fire Insurance Co.
FRANK S. PATCH, Proprietor C. Patch & Son, Coal and Wood. Meadow Brook Ice Co. Director Quincy Co-operative Bank.

BANK HOURS: 8.30 to 3. Saturdays, 8.30 to 12.

YOU have the BANK, WE have the KEY.



This is the Bank.

DID YOU EVER CONSIDER

How much money you were spending thoughtlessly?

You are earning money every day?

Are you saving any money?

Could you easily save more?

Save Your Nickles, Pennies and Dimes,

The interest you get makes the Dollars.

And thus the little savings will grow into mighty dollars.

Call and get one of these little home savings banks tomorrow free.

Call and ask for a Little Bank. write or telephone and We Will Deliver a Bank at Your Home.

Begin saving today and in a few short years you will have a capital with which to go in business or buy a home. Do you know that if you will save only 25 cents each working day for five years, you will have accumulated, by the aid of interest, $119.10.

THIS WILL BE YOURS IF YOU MAKE AN EFFORT.

The $1.00 with which you open the account draws at THREE PER CENT., and will be returned when you call on us to explain our savings plan, and will leave a Home Bank with you if you deposit $1.00 with which to open the account.

Have You Some Ready Money to Accept a Good Business Offer.

"READY MONEY" is a Remedy for Many Ills.

Cornelius Vanderbilt's rule for saving: "No matter what I was earning, I always made it a rule to save some thing." The money will pile up in time."

A Glass Blower Said: "I could easily have saved $20.00 a week for the past thirty years." Now if he had only saved $10.00 a week for thirty years he would have in the bank today $25,217.50. Think it over—figure out what he could have saved.

A Lady Teacher who had $750.00 in bank said: "I never would have saved a cent but for the little HOME SAVINGS BANK.

Three girls purchased a $200.00 piano after using a little Bank eighteen months.

3 Per Cent. Interest On Home Bank Deposits.

Money Grows

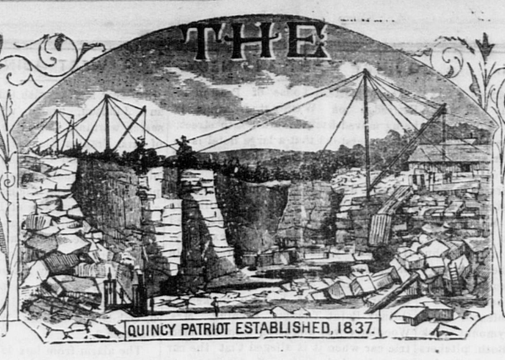
BUT NOT ON TREES.

Saving Pennies

is the secret.

Anyone can save small amounts. Money at interest in the bank grows Sundays, Holidays, every hour, every day.

The Quincy Patriot.



QUINCY, MASS., SATURDAY, MAY 30, 1903. VOL. 67, NO. 22. FIVE CENTS PER COPY; $2.50 PER YEAR.

The Quincy Patriot,
Established in 1837.
PUBLISHED SATURDAY MORNINGS BY
GEORGE W. PRESCOTT & SON,
OFFICE, No. 1424 HANCOCK STREET.

Subscription Price, $2.50 per Year.
☞ A reduction of fifty cents will be made when paid one year in advance

Quincy Daily Ledger,
The ONLY DAILY in the ONLY CITY in Norfolk County. Established in 1889.
Subscription Price, $6.00 per Year.
☞ A reduction of $1 will be made when paid a year in advance.

ALSO PUBLISHERS OF THE
Braintree Observer
A Weekly Established in 1878

JOHN W. McANARNEY,
COUNCILLOR-AT-LAW,
ROOM 1, DURGIN & MERRILL'S BLOCK,
HANCOCK STREET, QUINCY.

DR. FENIMORE S. ANDREWS,
DENTIST.
67 Franklin St., Cor. Water St., PINEL BLOCK, QUINCY ADAMS.
OFFICE HOURS,—9 to 12; 2 to 5.
Also, MONDAY and FRIDAY Evenings, 7 to 9.
Telephone number, 146-2.
Aug. 16. tf

QUINCY DENTAL PARLORS.
FIRST CLASS DENISTRY.
At Lowest Prices. Gas and Ether Administered. Reasonable—Reliable—Responsible.
Office Hours, 9 to 5. Open Monday and Friday Evenings. City Square, opposite Fountain, Quincy. Tel. 45-9.
FREE EXAMINATIONS.
Feb, 2. 1 1y- p-6mos.

DR. G. R. ENGLAND,
DENTIST.
21 Chestnut Street.
Telephone 126-5.
Quincy, Oct. 1. 1p-tf

DR. C. T. SHERMAN
DENTIST.
Rooms 5 and 6,—Durgin & Merrill's Block,
HANCOCK STREET, QUINCY.
Office Hours, 8 to 12, 1 to 5.
Residence, Greenleaf street.

JULIUS JOHNSON,
Carpenter, & Contractor
—AND—
BUILDER.
Plans and Specifications furnished and estimates given.
Jobbing promptly attended to.
NO. 64 CENTRE ST., QUINCY, MASS.
Telephone, 69-2
June 19. tf

IRA LITCHFIELD,
CARPENTER and BUILDER,
PEARL STREET,
SOUTH QUINCY.

A. W. PARKER,
Carpenter and Builder,
Cor. Putnam and Merrymount Road, Quincy.
HOUSES FOR SALE and TO LET.
PLANS FURNISHED.
Jobbing Promptly Attended to.

WILLIAM PARKER & SON,
Carpenters and Builders.
Plans and Specifications furnished and estimates given.
JOBBING PROMPTLY ATTENDED TO.
HANCOCK COURT, . . QUINCY, MASS.

W. E. BROWN,
UNDERTAKER,
Office and residence, corner of Canal and Mechanic streets.
Quincy, Feb. 6. tf

J. E. KENILEY & CO.,
PLUMBERS.
All orders promptly attended to at reasonable prices. Satisfaction guaranteed.
NO. 9 TEMPLE STREET, QUINCY.
Jan 6. tf

DAVID BROWN,
HORSE SHOEING,
Carriage Work and General Jobbing.
ARLINGTON STREET, - WOLLASTON.
Nov. 9. tf

Granite Firms.

BADGER BROTHERS,
Granite Dealers and Machinists. Monumental Work of all Descriptions Celebrated Ashland Emery for sale. West Quincy.

MERRY MOUNT GRANITE CO.
Incorporated 1881. Manufacturers and Dealers in Monumental and Cemetery Work. Works near Quincy Adams station, So. Quincy.

McGRATH BROS.,
Large stock of Finished Monuments and Tablets constantly on hand. Works at Quincy Adams Station. Established 1884.

FULLER, FOLEY & CO.,
Granite Manufacturers and Dealers. Worksosite West Quincy Depot.

CAREY BROTHERS,
Dealers and manufacturers of Polished and Hammered Monuments, Curbing and Headstones. Willard street, West Quincy.

LONG & SAUNDERS,
Fine Monumental Work from American and Foreign Granite and Marble. Latest designs. Superior workmanship. Works, South Quincy. Branch, Stoughton, Mass.

MILNE & CHALMERS,
onumental and Cemetery Work of every escription. Works near Quincy Adams Depot. . O. Address, Quincy, Mass. Branch Office, 4 West Main St., North Adams.

H. T. WHITMAN,
Civil Engineer
—AND—
SURVEYOR.
ADAMS BUILDING, - QUINCY.
Boston Office, - 85 Devonshire street.
Hours, 12 to 2 P. M.
N. B. Plans of nearly all the Real Estate in the City of Quincy can be found at my offices. Telephone connection.
May 28. tf

Quincy Savings Bank,
New Savings Bank Building.
President, RUPERT F. CLAFLIN
Vice-President, EDWIN W. MARSH
Treasurer and Secretary, CLARENCE BURGIN
Board of Investment—RUPERT F. CLAFLIN, EDWIN W. MARSH, JOHN Q. A. FIELD, ELIAS A. PERKINS.
BANK HOURS—From 8.30 to 12 A. M. and 2 to 4 P. M. Will close on Saturdays at 12 M.
Deposits placed on interest on the first Tuesday of January, April, July and October.
CONNECTED BY TELEPHONE.
Quincy Jan. 11. 1902. tf

INSURANCE AGENCY.
ESTABLISHED in Quincy in the year 1849 by
W. PORTER.
☞ Insurance effected in reliable and well-known Stock and Mutual offices
By W. PORTER & CO.,
At No. 82 Water street, Boston.
Residence, Hancock street, Quincy

ABBOTT & MILLER'S
HOUGHS NECK.
QUINCY AND BOSTON EXPRESS.
Boston Offices—67 Franklin Street, 139 Kingston street, 36 Court Square, 11 Broad Street.
Quincy Offices—4 Chestnut street. Orders Boxes, Quincy depot, Q. & B. St. R. R. building, C. B. Tilton's, Pastor's Drug Store.
South Quincy—Quincy Adams depot. 66 Quincy street, and Burns' store.
West Quincy—Kimball's store and depot.
Leave Quincy 8.30 and 9.30 A. M. Leave Boston 1 and 3.30 P. M.
G. M MILLER, General Manager.
Furniture and Pianos moved and stored Light and heavy teaming.
P. O. address, Lock Box 3. Quincy. Telephone, 48-3. Quincy

THOS. W. LINCOLN,
Awning Maker,
761 Washington St., Quincy Point.
Italian Awnings,
All Kinds of Stripes,
Made in the Best Manner.
At Very Short Notice
— : FOR : —
STORES, HALLS, PRIVATE RESIDENCES,
Beach Houses.
☞ Yacht Sails made to order and warranted to fit.
☞ Second-hand canvas constantly on hand.
March 14. tf

S. SCAMMELL & SONS
Carriage Builders
AND PAINTERS.
ALSO HORSE SHOEING AND JOBBING
BY FIRST-CLASS WORKMEN.
Harness Making and Repairing.
All orders promptly attended and faithfully executed.
Buy your Rubber Tires of us.
Factory Quincy Ave.,
QUINCY. MASS

WOOD! WOOD! WOOD!
OF ALL KINDS.
DRY AND GREEN
At Lowest Possible prices.
THOMAS O'BRIEN & SONS,
Yard off Miller and West Streets,
WEST QUINCY.
Quincy, Jan. 10. tf

1867. 1903.
ELLA L. STETSON,
DEALER IN
BOOTS,
SHOES
AND
RUBBERS.
66 Washington Street
Quincy, Mass.
Jan. 24. tf

W. G. CHUBBUCK
Furniture and Piano Mover,
IN AND OUT OF TOWN.
Furniture Packed and Stored.
Carpets Taken Up, Cleaned and Relaid.
JOBBING.
Orders left at Page's Pool Room, or Nickerson's Candy Kitchen, Music Hall Block; or at W. T. Arnold's Revere Road.
1p-tf Address. QUINCY, MASS.

THE LEWIS F. PERRY & WHITNEY COMPANY
PAINTING
SPECIAL
FURNITURE
CARPETS
FABRICS
PAPERS
CRETONNES
TAFFETAS
LACES
RUGS


DECORATION
SKETCHES
ESTIMATES
MAKERS
IMPORTERS
DESIGNERS
UPHOLSTERY
SPECIAL
ORDER
WORK
8 BOSWORTH ST BOSTON MASS

STEARNS' CYPRESS
IN THE EARLY STAGES of building do not fail to use STEARNS' FLORIDA GULF CYPRESS. (1 cheap grade will answer) for Sills and Frames for Piazzas. This precaution will save much money by and by

Then of course you will use CYPRESS GUTTERS, as nearly every one does, and if you are wise you will also use CYPRESS CONDUCTORS, for they will last longer than anything else. They will not rust out like tin or galvanized iron, nor will they wear out like copper.

Use OUR CYPRESS SHINCLES by all means. You observe that we say OUR Cypress Shingles. Some brands are not much better than pasteboard. Ours are FULL AN INCH THICK, and we have a thicker brand, if desired, measuring 5-8 thick. They will last three or four times as long as other woods and will not take fire so easily. This latter suggestion is important in some localities.

Having used CYPRESS so far in your building and having had a good opportunity to observe the particular growth which we handle, you will certainly use nothing else for any exterior finish.

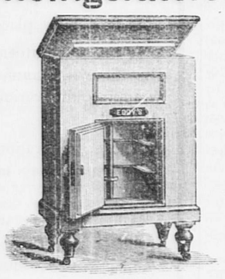
Our CYPRESS CLAPBOARDING has many cat advantages, beside those inherent in the wood, which you cannot overlook if you examine it. It will take paint and hold it better than any other wood.

Our CYPRESS COLUMNS, all sizes up to 14 inches, are sawed from the quarter of the log (a big log that), and contain no heart centre. They are bored lengthwise through the centre. We turn them, flute them, furnish capitals of wood, hand-carved or paper-mache.

Then we supply CYPRESS PIAZZA FLOORING, RAILS, BALUSTERS, URNS, FINIALS and so on through the list of all exterior work, for there is no available wood so desirable as CYPRESS for exterior woodwork.

For INTERIOR FINISH the range of desirable woods is very great—measured, in fact, only by personal fancy and the pocketbook; but it is possible to obtain superior effects IN CYPRESS at a comparatively low cost. Let us explain this Don't be old-fashioned. Send for our book, "Cypress Lumber and its Uses."

THE A. T. STEARNS LUMBER COMPANY.
Established 1849.
Main Office, Mills and Wharves at Neponset,
Branch Office and Exhibit, 166 Devonshire Street and 19 Federal Street, Haymarket Square Salesrooms, 1 Sudbury Street, corner Merrimac Street, } BOSTON.

Eddy Refrigerators.

It is doubtful if any one ever heard of an Eddy Refrigerator during the 54 years they have been manufactured, that didn't give better service than ever was expected of it. Back of that name stands a guarantee of excellence and honest construction, unequalled by any other maker in the world. An Eddy Refrigerator will pay for itself in ice saved. Factory Prices, $6 50 to $25.00. A catalogue and price list for the asking.
HENRY L KINCAIDE & CO.,
New England's Lowest Priced Furniture Store,
Hancock Street, Quincy.
We keep open Monday, Friday and Saturday Evenings.

EXAMINERS FOR AND MAKERS OF EYEGLASSES AND SPECTACLES
ORIGINATORS OF THE
FOUNDED 1883. "SANBORN" METHOD OF EXAMINATION. INCORPORATED 1902
JOHN W. SANBORN CO.,
OPTICIANS.
No. 3 Winter Street, BOSTON, MASS.
BRIGGS S. PALMER,---Pres. and Manager.
TELEPHONE. ELEVATOR. ONE FLIGHT
Jan. 17 1y

STRAW HATS.
WE HAVE A FINE LINE OF THE LATEST STYLES.
OUR $1.00 to $3.00 HATS
ARE ALL OF THE POPULAR
LAMSON & HUBBARD MAKE
OUTING CAPS
In all Shapes and Colors,
25c., 50c., 75c., $1.00, $1.50.
HEADQUARTERS FOR THE
QUINCY YACHT CLUB CAP.
GEORGE W. JONES,
Adams Building, - QUINCY.

EBEN SMITH. 1872. MRS. EBEN SMITH. 1897.
PICTURE FRAMING.
FINE GOLD WORK.
147 Summer Street, Boston, Mass.
REGILDING, RESTORING, PASSE PARTOUT.
Formerly Lincoln Street Art Store.
Oct. 12. tf

Poetry.

Our Honored Dead.

Once again the Memorial Day
Calls our thoughts from earth away.

Lifts our eyes with comrade love
To the final camp above.

Once again strew fairest flowers
O'er these fallen boys of ours.

Symbols of the love we bear
For the warriors sleeping there.

Love for men who with us stood
In the smoke palled, lead-swept wood

And upon the open field,
Hearts with stubborn anger steeled.

Once again the old flag waves
Gently o'er the flower-decked graves.

'Tis the flag for which they fought
When the breath of war was hot.

'Tis the flag for which they stood
On the red field flecked with blood.

Fag for which so many died,
Bravely—nobly—satisfied.

Flag they bore in triumph where
Death held revel in the air.

Bore it to the gates of hell,
Riddled, torn with shot and shell.

As they lie in peaceful sleep
We the fruitful harvest reap.

Harvest of the nation's peace,
Brother love without surcease.

Hand of Gray and hand of Blue
Clasped in friendship staunch and true.

Brotherhood's bright war-rent chain
Welded into strength again.

Strew with loving hands the flowers
O'er these sacred dead of ours.

While we yet survive them here
We will hold their memory dear.

Hold them close in fadeless love
Till we camp with them above.

Till we clasp their hands once more
On that bright elysian shore.

—Denver Tribune.

Miscellany.

Comrade Tom Robbins.

It was the week of the great encampment. The city was full of visitors. The townspeople, thronging to the business district, made the crowd still more dense. The sidewalks at times were nearly impassable and many people walked in the roadway. It was a good natured crowd and didn't mind the jostling. The veterans were quite out-numbered by the citizens and the non-military visitors, and it was only on the parade days that they could really attest their numerical strength. Then they marched, 12,000 of them, for two miles between continous walls of enthusiastic humanity.

In the crowd of sightseers that pressed particularly hard on the police lines at a certain town corner was a boy. He was not a particularly attractive boy in the matter of clothes. His suit was old and faded and a good deal too short, and a battered straw hat and clumsy shoes completed the outfit. But the boy's face was clean and shining and his black eyes were bright and dancing. He looked like a well seasoned boy of a dozen years.

There was a building in process of construction at this particular corner and the steel frame was all in place. The boy knew he was quite too short to see anything of the parade unless he saw it from the front row, and as it was too late for that, looked up at the steel frame. He slipped his shoes from his feet, and tying the strings together, flung them across his arm. Then he climbed one of the steel uprights with the spryness of a cat, and finding a secure point of view in the angle afforded by the first crosspiece, ensconced himself there and calmly returned his shoes.

Presently a very well dressed youth happened to look up and spy him.

"Here, you cub," he called, "come down before you fall on somebody."

The boy looked down on his adviser and smiled.

"Don't go away, mister," he cried in his clear, boyish voice, "I may want something soft to fall on!"

Whereat the crowd laughed and the young man buried himself in the jostling mass.

Then a policeman, a very fat policeman, looked up and saw the lad.

"Here, you," he cried, "come straight down from there." And he waved his club at the youngster in a manner that was calculated to be very terrifying.

And the boy did look frightened.

"Don't, mister constable, don't," he cried. "I'm so scared I can't come down alone. You come up and get me."

And then the crowd roared again. The thought of the fat policeman climbing up the slender steel support was too much for their risibles.

The fat policeman himself had to smile. He waved his club again at the lad and called up to him. "Well I guess you'll keep."

"I'm 'fraid I won't keep much longer'n over night," cried the boy, "Don't forget to come for me in the morning."

The fat policeman laughed and the crowd laughed, and just then the head of the procession came in view. It was a great procession, and the crowd, including the boy on the steel girder, enjoyed every feature of it. It was a very long time in passing, but nobody seemed to mind that. And the boy on the girder minded it least of all, notwithstanding his hard seat. He cheered and cheered and waved a dingy little flag that looked as if it might have done duty through some smoky political campaign, and he enjoyed it all after the fashion of a boy, and more particularly a boy who had never seen a real parade before. For this was a country lad, and it was his second visit to the big city. His first visit was in connection with a wagon load of produce, but on this occasion he had come for pleasure only. He had risen at 4 o'clock that morning and walked six miles and then "caught a ride" with a friendly farmer and finally reached the great smoky town. And it had repaid him, every bit of it. The great buildings and their profuse decorations, the square with its wealth of gleaming columns, the bands, the crowds, the atmosphere of excitement and enthusiasm thrilled and delighted the country lad. He had almost forgotten to be hungry. He had brought with him some pieces of bread and meat that the farmer's wife had left for him, and these he ate—seated on a bench by the curb—while the procession was forming. There were a few small coins in his pocket that would suffice for his supper or would pay part of his fare back early the next morning on the suburban trolley line. He wanted to see the illuminations and the crowds, and he wanted to hear the old soldiers talk. If he couldn't find a better place to sleep one of the benches that were scattered here and there about town would do very well.

When the end of the procession finally passed the boy from his high outlook watched the break-up of the crowd with amazed delight. It was quite as wonderful in its way as the parade. The swirling masses that met and mingled, the confused columns that pressed this way and that, and finally the order that came out of this seeming chaos impressed the boy mightily. He watched until the multitude had dissolved and drifted away, and then he descended from his perch and loosened up his somewhat stiffened limbs by a brisk walk down the gayly-bannered street.

That evening the headquarters of a certain brigade of veterans was well filled by delegates and comrades. They were all Eastern men, and a number of them were distinguished citizens. There was a United States senator among them and a well known general-in-chief who was candidate for commander of the organization and a famous fighting colonel. They were all a happy and well-to-do lot, and the fraternal atmosphere of the encampment seemed to enwrap them. It was an attractive room, too, with plenty of light and many comfortable chairs, and a large table on one side on which was a bountiful supply of refreshments.

They were in the midst of a merry sequence of reminiscences when a little interruption came. It came in the shape of the small boy who had watched the parade that morning and afternoon from the steel girder. The small boy stood in the center of the room, his bright eyes wandering about among the faces turned to look at him.

"Well, my little lad," said the senator with a little smile, "have you reached the place you are looking for?"

"Yes, general," replied the boy, and he made a sweeping bow with his dingy hat, "I guess this is where I belong."

There was a little laugh at this and everybody turned and looked more closely at the lad. He had found a badge somewhere and pinned it on the lapel of his shabby coat. A red flower glowed in his buttonhole.

"May I ask the comrade," said the fighting colonel with [illegible] and he touched his hat to the lad, "what command he represents?"

"Lot of 'em," he said; "I come of a fighting family."

"Good," said the senator. "Will the comrade kindly particularize?"

The lad looked puzzled for a moment.

"I guess I know what you mean," he said. "My great-great-grandfather was at Saratoga with Gates."

"Good," said the senator.

"And my great-grandfather was with Macdonough on Lake Champlain."

"Good again," said the distinguished general.

"And my grandfather served all through the Rebellion."

"Better yet," cried the fighting colonel.

"And my father was in the Spanish war and took a fever and died."

There was a little silence. It was broken by the senator.

"Comrade," he said, "your credentials are approved. Make yourself at home. Are you hungry?"

The boy's eyes sparkled and he slightly nodded.

"Come this way," said the fighting colonel. "I know what the feeling is. You might not think it, but I was a boy once myself. Pitch in and fill up."

So the boy ate as hungry boys usually do, the colonel leaving him to himself, and the veterans for the moment quite forgetting him. They had been talking of a certain night attack upon a Confederate position, and each man was doing his best to recall the incidents of the affair, because the historian of the brigade was present and had requested that all the details be given him.

"There was one thing that always puzzled me," said the fighting colonel, "and that is the way those rebel guns on the south hill happened to be spiked. You know we found them so in the early morning. That was the very key of the Confederate position, and there wasn't a smarter battery in the whole service than Tomlinson's. If those guns had been in service that last charge of ours in the early dawn would have had a different ending. Some of our men stole up the hill in the night in a wild spirit of bravado and spiked these guns right under the rebels' noses. Sure. Did it without orders, of course, and then were afraid to tell of it. Or else, and this is still more likely, they were all killed in the bloody fight the next day."

"All but one," said a very clear voice at the colonel's elbow.

They turned and stared at the speaker. It was the boy. He had finished his supper, and drawn by the stirring stories that were passed around, he had sidled up close the leader.

"All but one?" repeated the colonel.

"Yes, said the boy, "all but my grandfather."

"Go on my lad," said the old fighter. "You have the floor. Tell us all you know about it.

"It was my grandfather who told me," said the boy, "and he told it to me many times. And he told me about my other grandfathers, too. He liked to talk about such things, as I liked to hear about them. It was my grandfather who planned to climb the hill and spike the guns. He got half a dozen other men into it. It was a rainy night and very dark and the wind blew strong."

"That's right," said the colonel."

"And my grandfather and the other soldiers sneaked through the ravine and up the hill, and it took them a long time. The wind blew so hard, and the branches of the trees fell around them so that part of the way they had to crawl. But after a little while they reached the little clear space where the guns were and there was only one picket there. And they pulled him down in a minute and gagged and tied him. The rest of the rebels were a couple of hundred feet away under some shelter tents that were backed by a stone wall. So grandfather and the men with him spiked the four guns, one by one, taking off the canvas covers and waiting till the wind blew strongest and the branches were snapping, before they drove in the spikes. And when it was done they sneaked back the same way and got into their tent, and nobody was the wiser."

The boy paused again.

"Go on," said the colonel.

"Then came the charge early the next morning, and my grandfather and all the men who went with him were in the front rank, and my grandfather had the flag. He was the color sergeant, you know. And they got through the ravine all right and then began to climb the hill. Right away they got it hot. There was a great fighting regiment in front of them, a Virginia regiment, that they'd met before."

"True again," murmured the colonel.

"And the fighting was awful. My grandfather carrying the flag, found himself next to his colonel, and they pushed ahead side by side. For a moment it looked like they would be driven back, and then they staggered up over the edge of the slope, and the colonel waved his sword at the men behind him and pointed to the flag, and they followed with a wild cheer. And just then something struck my grandfather an awful blow in the head and he pushed the flag into the colonel's hands and fell down and didn't know anything for many weeks. And when he came to himself in the hospital, he had forgotten who he was or where he belonged. And when he was discharged he went and enlisted again in another regiment, and after a while his memory began to come back to him, and when the war was over he went back to the old farm where he was born—it's only about twenty miles from here—and lived there until he died—that was last year. He grew strong and worked hard, but his head wasn't just right, and he talked about the war to nobody except me. I never excited him. I just listened. And he always said he had disobeyed orders that rainy night and nobody must ever know it. But it can't hurt him now he's dead, can it sir?"

"No," said the colonel, slowly. "It can't hurt him now." He put out his hand and rested it on the boy's shoulder. "What was your grandfather's name?"

The boy fumbled in his [illegible]

"I've got his discharge paper here," he said; "his name was Sergeant Thomas Robbins."

"Tom Robbins!" echoed half a dozen voices.

"Tom Robbins," repeated the grizzled colonel with a faraway look.

"Color Sergeant Thomas Robbins, missing," said the historian. "Can you tell me, my lad," he added, "the names of the men who went with your grandfather up the hill that rainy night?"

The boy nodded.

"I know them all by heart," said the boy. "I've heard them a hundred times. My grandfather said he thought they all must have been killed in that charge. There was Thomas Farrissey and Henry Gorman and William Peppernell, and James Martin, and Isaac Pettigrew and Clinton Brown."

"All dead on the field of battle," said the historian as he turned over the regimental rolls.

The boy looked up at the colonel.

"My grandfather disobeyed orders," he said with pathetic intonation, "but he was a splendid fighter, wasn't he?"

"He was a splendid fighter," said the colonel. He turned the boy half around.

"Look, my lad. Do you see that tattered old flag standing in the corner? That's the flag your grandfather pushed into my own hands when the bullet struck him down."

There was a little silence.

"I think," said the senator, "that the historical information furnished by this young man of remarkable fighting stock is worth something handsome to the old brigade." And he gravely took off his soft hat and passed it from veteran to veteran all round the room.

"Good," said the fighting colonel, whose keen gray eyes were on the lad's face. "Good. And now let me propose something else. I suggest that the old brigade should take the lad in hand. He's good stuff, every inch of him. He'll do us credit. We'll give him an education and see that he gets a good start. We'll make him the child of the brigade. What do you say, boys?"

There was a burst of approval all over the room.

"Your name, comrade?" cried the colonel.

"Tom Robbins, sir?"

The grizzled commander arose.

"Boys of the old brigade," his voice rang out, "I present to you a new Tom Robbins. Take him by the hand, each of you. And I call for an old-time cheer for the fighting grandsires of this boy, for his father, who died for the flag, for his grandfather, who carried that flag to victory, for old Tom Robbins and the new!"

And the cheer that arose jingled the grand chandelier and shook the windows.—Cleveland Plain Dealer.

Dick Gower's Fighting System.

Lincoln's great good sense was shown in his making Dick Gower a lieutenant in the regular army. Dick had shown his bravery and his capacity among the western Indians, but was rejected by the board of military martinets at Washington, because he "did not know what an abattis, or echelon, or hollow square was."

"Well," sharply said the dilettante officer with a single eye-glass. "What would you do with your command if the cavalry should charge on you?"

Dick was there. "I'd give them hell, that's what I'd do; and I'd make a hollow square in every mother's son of them." Lincoln signed his commission and Dick made a famous soldier.—National.

"Triscuit," the electric baked biscuit—good for all—all good. Ask Grocers.

For the Patriot.

New York Fashions.

WEDDING DRESSES.

Chiffon is the leading material for wedding dresses, worn chiefly however by youthful brides, while young ladies past the budding season, or those more mature, are apt to choose some statelier fabric, such as Olga, a crepe de Chine with high glossy surface, or crepe de Chine with a slight twill, or the genuine material in its own peculiar attractiveness and some of the most elegant gowns of the season have been in crepe de chine embroidered to order. Satin likewise remains in style, but is not a frequent selection and the same can be asserted of lace. Quite pretty and comparatively inexpensive gowns are made of fine veiling trimmed with lace.

TRANSPARENT YOKES

of lace or chiffon or both in combination, appear on bridal dresses of every description and sleeves are finished in keeping, angel drapery also being still in great favor. The heavier class of fabrics are sometimes made in princess style, when a fine figure may admit the same. Trains are round and of course vary in length according to fancy and veils usually of tulle are very long and kept in position by a garland of flowers ending in two sprays at the back and for such purpose, orange buds and blossoms lead, though any small white flower can be substituted, the usual choice in place of orange blossoms being lilies of the valley or Star of Bethlehem flowers. Bridesmaids sometimes wear lilies of the valley and for them, any pretty sheer material, especially net is appropriate. At a recent wedding the bridesmaids wore pink net made low neck and short sleeves, with picture hats of roses.

WHITE WAISTS

have opened on us like a swarm of locusts, devouring before them, all colors in cotton or linen, except a few infrequent ones in solid colors embroidered, this in turn bringing about an immense demand for wash silk waits in stripes. They are extremely pretty and knacky girls can buy the material at a low price and turn out attractive garments that cost but little. Fancy materials in floral or striped patterns or perhaps both, are made up in entire dresses. They are frequent, but after all, throughout dress in general, there is a marked preference for plain goods embroidered, rather than fancy patterns. Of course the delightful varities in [illegible] and Challies this year, almost compete and much thinner than formerly, with satin stripes, can hardly be called a utility material. Department stores have large exhibits of shirt waist suits in checked or dotted light weight silks and they are comparatively cheap, because needing no laundering and very cool. They come from $12 to about $18, the former giving something nice. Of course the home dressmaker can do still better. In

MILLINERY,

the distinction between utility hats and those for dressy wear, becomes all the while more apparent, the former, masculine, severe, flowers or anything feminine, an abomination, the latter delightful embodiments of all that is soft and lovely: emanations, as it were, from gardens of Eden and the wearers, soft and lovely (or endeavoring to be) as so many ideal Eves. The former, aggressive exponents of Twentieth Century ideas, which impel women to boldly compete in the business world as in out door pastimes. Sailor hats are ridiculous in name at least, since no sailor could wear the broad head coverings with high saucer like brims, catching every breath of wind and needing strong pinning to thick coils of hair.

"Dolly V." Your inquiry in respect to the best finish for skirt edges, at hand yesterday. Your best selection will be the S. H. & M. new velvet braid which lies perfectly flat to the skirt, gives an elegant finish and is preferred by dressmakers because it can be put on by one sewing only. Thus much time is saved and ladies appreciate the fact that with its use they can avoid defacement of footwear.

"May R." The choice of a Monte Carlo coat in cream white canvas would be suitable to your youth and fresh complexion, giving also greater breadth to your too slender figure. Monte Carlo coats are extremely fashionable and come in increasing variety and lengths. Almost any plain material is suitable and new ones show embroidery that is a rage.

"Editor Friend." Homespun in brown or gray checks is the leading material for sack coats, though serge is also in demand. In ties, gray is the leading color and four-in-hand, the fashionable shape. For outing dress, a small black bow is worn. More anon from Lucy Carter.

Colonial Theatre.

"A Chinese Honeymoon," now in its fifth week at the Colonial theatre, Boston, seems fair to outdo all its predecessors in the way of popularity. No musical comedy of late days can boast of so long and successful a record both here in America and abroad, where it was shown in London for two years. It is a delightful story, embodying the honeymoon trip of a Mr. and Mrs. Pineapple from England to China. Its picturesqueness is without doubt the most beautiful ever seen on a Boston stage, the Chinese atmosphere being exceedingly delightful and costumes of the most gorgeous coloring that artistic taste could devise. One of the most beautiful pictures ever seen on the American stage is that of the entrance of the bride and her eight bridesmaids in an ensemble song, called "Frocks and Frills." The bride, together with her bridesmaids, who are said to be the most beautiful women ever seen in a metropolitan production, create quite a sensation when they first appear. During the summer months the theatre is artificially cooled a special apparatus which forces cold air to all parts of the auditorium as well as underneath all the seats, thereby making the house delightfully cool and avoiding all uncomfortableness of a warm evening in a crowded house.

A Farmer Straightened Out.

"A man living on a farm near here came in a short time ago completely doubled up with rheumatism. I handed him a bottle of Chamberlain's Pain Balm and told him to use it freely and if not satisfied after using it he need not pay a cent for it," says C. P. Ryder, of Pattens Mills, N. Y. "A few days later he walked into the store as straight as a string and handed me a dollar saying, 'give me another bottle of Chamberlain's Pain Balm. I want it in the house all the time for it cured me.'" For sale by all Druggists.

For the Patriot.

Letter from the Capital.

Washington, May 25, 1903.

Events in the Postoffice investigations during the past week have served, more than any previous incident, to illustrate the pernicious methods which have precipitated the current scandal. About the first of May the Postmaster General called for a statement of the appropriation for rural free delivery and was informed by Superintendent Machen that there would be a deficiency of perhaps $20,000 at the close of the fiscal year. The Postmaster General immediately wrote to Machen instructing him to retrench in every way possible so that, if practicable, this deficiency might be eliminated. This week, Inspector Fosnes, now acting general superintendent of free delivery, discovered that instead of a deficiency of $20,000 it would amount to $227,000. Mr. Payne has expressed himself in emphatic condemnation of this method of conducting a division of the department, accusing Machen of "maladministration." The real facts in the case are that Machen has long believed that his interests lay in granting the favors asked by members of Congress rather than in heeding the admonitions of his superior officers and, therefore, he completely ignored the Postmaster General's orders and proceeded to establish free delivery routes whenever a member of Congress requested it. This has been the custom of Superintendent Machen for a long time. By this method he has built up a powerful political machine which he supposed would stand between him and the wrath of his proper superiors. That he will be disappointed in this expectation is evident. His political friends will desert him as rats desert a sinking ship and it is reasonably certain that August Machen will never again resume his duties in the Postoffice Department.

The greatest interest, from a political standpoint, attaches to the Ohio State convention which will be held the first week in June. Senator Foraker has announced that he would press for adoption a resolution indorsing President Roosevelt for the nomination in 1904. Senator Hanna, on the contrary, has announced his opposition to such a resolution which he declares is premature. It is well recognized that there is no love lost between the two Ohio senators and it is predicted that the convention will be the scene of a merry war. Indications, in so far as [illegible] are that the Foraker resolution will be adopted, but if Mr. Hanna really attempts to defeat it, it will precipitate the most interesting political situation in the country today.

Less than two weeks remain before the President's return to Washington which is looked forward to with much interest as a number of important appointments await his action and some interesting events are scheduled to occur at that time. Two assistant secretaryships are vacant and will probably be filled as soon as Mr. Roosevelt returns. These are the place made vacant by Assistant Secretary of the Treasury Ailes and the new position of assistant secretary of Commerce and Labor. There is also a vacancy on the Civil Service Commission, Mr. Hengelmuller, to whom the President offered the position, having declined it. A commission which will have in charge the sale of land estimated as worth $25,000,000 is also to be appointed. These are the mineral lands in Indian Territory which have been aggregated by the Dawes Commission, in its allotment in severalty of the Indian lands, and which the law provides must be sold to the highest bidder in blocks not exceeding 160 acres. It is also anticipated that some drastic action regarding the Postoffice situation will be taken by the President.

The State Department has received advices from Ambassador McCormack at St. Petersburg which are calculated to set at rest all uneasiness regarding Russia's policy in Manchuria. Mr. McCormack says that the Russian Government is at one with the United States in its desire to preserve the "open door" to China. He says that the success of the Siberian railway depends largely on the Manchurian trade, which cannot be supplied by Russia alone and it is, therefore, to Russia's interest to preserve the present policy of freedom of trade in Manchuria and other parts of the Celestial kingdom.

Cuba has very nearly celebrated the first year of her independence by signing the treaty in which is contained the provisions of the Platt amendment, including that for coaling stations for the United States. The signing occurred only two days after the anniversary of the first Cuban Independence Day. The greatest pleasure is expressed by Secretary Root, who feels himself something of a step-father to Cuba, at the progress made by the new republic during this first year. Beginning its career with a cash balance of $540,000 the Palma administration, by economy and judicious administration, closes its first year with a surplus of $2,699,000. The death rate has been reduced from a minimum under Spanish rule of 29.30 to an average for last year of 21.19. But, more than all, the people of Cuba have demonstrated a capacity for self-government beyond the expectations of the world.

The Bureau of Ordinance of the War Department has finally decided on the 24-inch rifle as being the most desirable weapon for the service. Exhaustive tests has been made of this arm and it has been demonstrated that in accuracy range and penetration it equals the 30-inch rifle now in use. It is regarded as handier when used at close quarters, as a club, and as attended with less danger of accidental explosion when used in brush or under-growth. It is lighter and presents the signal advantage of being appropriate for use in every branch of the service so that it will be served to infantry, cavalry, artillery and marines. The great Springfield armory is to be set to work immediately manufacturing quantities of the new weapon and it is hoped that by next winter the entire regular service will be equipped and then will commence the equipment of those militia organizations which have complied with the provisions of the militia reorganization bill.

Adams.

The Quincy Patriot.

SATURDAY, MAY 30, 1903.

Few Bidders.

A large number of moneyed men were present Saturday at the sale of the Nancy Brackett estate on Hancock street by Auctioneer Johnson. Bidding, however, was slow and the sale again demonstrated the fact that property in the centre will not bring its assessed value under the hammer.

This estate which is one of the most desirable in Quincy comprised 84,935 square feet, having a frontage on Hancock street of 318 feet and about the same on the railroad and a depth of 269 feet.

On the estate is a large house and stable. The assessed value of the estate in 1902 was $53,700, divided as follows: House, $3,500; stable, $200; and land $50,000. The land assessment was at the rate of 60 cents per foot.

At the commencement of the sale Auctioneer Johnson announced that it would be a bona fide sale. It would be sold subject to the 1903 taxes; terms cash; and at so much per foot to include buildings.

Henry H. Faxon started the bidding at 17 cents and it was run up rapidly to 25 cents. There it hung for a while until Henry M. Faxon raised it to 26 cents.

From this on bidding was slow and was at the rate of half a cent until it reached 29 cents, where it hung and no amount of urging on the part of the auctioneer could raise it from that figure. It was sold to J. Frank Faxon for that figure. This brought the price up to $24,885.15 which was considered by all the gentlemen present as unusually cheap. There was an out-of-town bidder but he stopped bidding at 28.

Efforts to sell the estate at private sale have been unsuccessful, although the property has been in the market for two or three years.

Woodward Institute.

The regular meeting of the board of directors of the Woodward Institute was held Tuesday afternoon.

It was voted to equip the building with an automatic program clock. This system consists of a master clock which operates dials in all of the rooms thus maintaining the same time in every room. It also automatically sounds the period bells in each of the rooms.

It was also voted to erect a flag staff in the yard.

Frank E. Parlin was re-elected as superintendent for another year.

The following teachers were elected:

Frederick W. Plummer, Principal, Latin and History.

Charlotte J. Burgess, Stenography and Typewriting.

Nellie H. Swift, Natural Sciences.

Mary L. Westgate, Greek and Mathematics.

Adella W. Bates, German and Latin.

Gertrude C. Schmidt, French and History.

Catherine M. Tinker, English.

Mary C. Fish, Physical Training.

Georgiana C. Lane, Art.

John D. Buckingham, Vocal Music.

Josiah Quincy, Jr.

News reached Quincy Friday of the birth of a son to Hon. [illegible] Quincy in Biarritz, France, on Friday, May 15. Both mother and babe are doing nicely.

Mr. Quincy was recently Mayor of Boston and was born in this city. Mrs. Quincy was the widow of W. R. Tyler of this city.

There is probably rejoicing that the new arrival is a boy, not only to perpetuate the name of "Quincy," but also "Josiah:" for there have been five in succession in the family of the name of Josiah Quincy:

1—Josiah, the famous patriot.
2—Josiah, the statesman.
3—Josiah, Mayor of Boston.
4—Josiah Phillips, the author.
5—Josiah, the happy father and also a Mayor of Boston.

New Pine Tree Club.

A movement is on foot in the city for the formation of a club composed of sons and daughters of the state of Maine. Last week a meeting of those interested in the matter, was held and a temporary organization was formed, John F. Merrill being elected chairman and S. D. Thompson, secretary. Plans were made for a meeting in Grand Army hall next Monday evening, June 1, at 8 o'clock, when all now residing in Quincy and natives of the Pine Tree state, are invited to attend and participate in a permanent organization. Any who may be interested but unable to attend next Monday evening, can show their interest by addressing the secretary.

L. S. W. V. Memorial Day.

John A. Boyd camp, L. S. W. V., assemble at 8.15 on the morning of Memorial day and march to the St. Mary's cemetery at West Quincy, where graves will be decorated. Details also decorate graves at Mt. Wollaston, Milton and Weymouth. At noon the camp will partake of a collation at Hancock hall on invitation of Paul Revere Post, and in the afternoon join with the Post in its observance of the day. At Mt. Wollaston cemetery the camp will conduct services at the grave of Lieut. Edward Bumpus.

Memorial Sunday.

Paul Revere Post 88, G. A. R., attended services Sunday morning at the First church and listened to a strong address on heroism by Rev. Ellery C. Butler. The two flags of the Post occupied a prominent place on the pulpit platform and beautiful cut flowers adorned the communion table and side of the pulpit.

Rev. Mr. Butler's text was from the eighth verse of the third chapter of Ecclesiastes, "there is time for war."

Col. Charles H. Porter then gave a brief history of the Civil war and of Paul Revere Post.

The event which marked the formal opening of the Quincy Yacht club this season, was what is termed a "smoker." This took place Thursday evening and was attended by about one hundred and twenty-five of the club members and their friends, including Commodore Wiley and Vice Commodore Nichols of the Wollaston Yacht club. The entertainment provided was of the vaudeville kind, and that it was thoroughly enjoyed was evident by the hearty and frequent applause.

The Memorial Day exercises at the High school were held on Friday at 9 o'clock. At that hour the pupils and teachers including those at the old building gathered in the study hall where the exercises were held. The program was a pleasing one and was appreciated by the pupils.

As usual the Memorial Day exercises at the Coddington school were held in the yard, and the City Band was an attraction. A large number of parents and friends assembled and enjoyed the program.

CITY BRIEFS.

Mr. C. T. LaRue of Maryland is at Hotel Greenleaf.

Mr. B. W. Moore from New York is a guest at The Greenleaf.

An examination for plumbers will be held at City Hall June 11.

John W. Nash has returned from a week's visit in New Hampshire.

The Ancients will parade at the dedication of the Hooker statue June 25.

George D. Langely has returned from Pawtucket and has gone to Durham, N. H.

Miss Mabel Whitcomb was the guest of Miss Grace Harmon of Malden last week.

Miss Beatrice Tisdale has gone to Andover for a week's visit with friends.

Mr. and Mrs. Joseph C. Morse have taken up their summer residence at Rose Cliff.

Mr. George Lord, of New York, is here on business and is stopping at the Greenleaf hotel.

Mrs. Ella Lehigh from Portland, Oregon, is visiting Mrs. Abrams at Hotel Greenleaf.

Rev. E. C. Butler has been elected president of the alumni of the Meedville Theological School.

The case of Faircloth vs. the City of Quincy is in order for trial in the Superior court at Dedham.

The assistant assessors have completed their labors taking polls but their returns have not been tabulated as yet.

Commodore Eben W. Sheppard, of the Quincy Yacht club, is at Bellgrade, Me., on his annual trip after black bass.

John Knight has severed his connections with J. W. Nash and has accepted a position with L. M. Pratt & Son.

Frank Rorke, an uncle-in-law of Hugh Tracey and the late John Day of this city, died in Somerville on Sunday, aged 60 years.

The Adams Academy second nine defeated the nine connected with the Boys' Improvement club of Atlantic by a score of 29 to 21.

Administrations were granted at probate court last week on the estates of John A. Duggan of Atlantic and Hannah E. Lillicrap of South Quincy.

A tournament in handicap singles will be held by the Quincy Tennis club today, Memorial day, beginning at 9.30 A. M. on the Whitney road grounds.

A survey is being made in City Square for the double track on Washington street between Temple and Saville streets.

Nominations for Congress and the Governor's Council will be made in convention this year as in the past, the direct nomination bill having been killed.

Fiecher Miller of the Quincy High school, spent some days last week with two of his friends at Amherst college, where he expects to enter in the autumn.

Judge James H. Flint was elected supreme representative for four years of the Grand Lodge, Knights of [illegible] at its annual meeting on Wednesday.

Representative Freeman voted in favor of the anti-combination bill which passed the House on Tuesday by vote of 96 to 64. Representative Fallon was not recorded.

The closing reception by pupils of Elmer W. Baker was held at Faxon hall Tuesday evening. Wilson's orchestra furnished music, and dancing continued until 1 A. M.

Mr. Brooks Adams is to give an address at the meeting of the People's union in Colonial hall next Thursday evening, June fourth at eight o'clock, to which the public is invited.

The Adams Academy nine went to Duxbury on Saturday for the annual game with Powder Point school. A high wind blowing across the field made accurate fielding well-nigh impossible. A tie game resulted 8 to 8.

"Honorable mention" is made of the very beautiful small flower garden in front of a home on Faxon avenue. The beauty here shows what time and taste can do. This would receive a first prize from some sources; and is made by Mrs. Murphy.

It is reported that William Norrie of 40 Rodman street, 40 years old, 5 feet, 7 inches, light complexion, has been missing from his home since Thursday last. His family are more than anxious as to his whereabout and have asked aid from the police.

Word was received in Quincy last week that Augus Nickerson, a stone polisher, formerly of this city had committed suicide at Barre, Vt., where he has been living of late. He was a member of the Scottish Clans and leaves a widow and two children.

Henry O. Studley of this city attended May 22 a family reunion at the old homstead at Norwell. A sister of Mr. Studley died in infancy, but he has never lost a brother, and on this occasion all six were present, the first time all have met together except once in 35 years. The oldest is 70 and the youngest 55.

Judge Fox has assigned for trial on Tuesday, June 2, the case of Harkins et al. vs. Rochford et al. relative to the six-family apartment house on Revere road, work on which was stopped over a year ago when nearly completed. It will be tried in the Equity Merit Session in Boston, and is of interest to master builders in general, as the sub-contractors in this case "got stuck."

F. E. and H. T. Drake formerly of Quincy are prominent in shoe factory of the W. L. Douglas Co., at Brockton. F. E. Drake is the assistant superintendent and all grievances of employes are made to him, who is authorized to adjust them if possible. If he fails they are referred to the five heads of departments, of which H. T. Drake, the superintendent, is one.

At Roslindale May twenty-second the Quincy High school base ball team defeated the West Roxbury High by a score of 21 to 10. This game was the first for Quincy to win in the Highland league. Quincy had the lead from the first of the game, while West Roxbury got most of its runs during the latter part. Quite a number of High school pupils accompanied the team from Quincy.

Miss Muriel Rogers of Hancock street, the daughter of Osborne Rogers, had a narrow escape from serious injury last week while watching a game of ball at Merrymount park. She was standing near the first baseman who missed a thrown ball, which struck her on the forehead between the eyes. Had the ball struck a little lower or a little to the side of where it did permanent injury would probably have resulted. As it was the injury was a painful one.

May 31, Whit Sunday.

Five Sundays this month.

Not enough rain to do any good.

Mr. J. V. Bowers of New York city is stopping at the Greenleaf.

Rev. and Mrs. Victor Bigelow of Lowell, were in town this week.

Hon. William A. Hodges has been confined to the bed for a few days.

Mr. and Mrs. Charles A. Howland of Adams street expect to sail for England in June to visit their daughter Mrs. Lister.

Rev. and Mrs. E. C. Butler attended the Emerson Centenary services at Symphony hall, Boston, last Sunday evening.

Mrs. John Chisholm of Washington street, leaves on Monday for Nova Scotia, where she will remain for several weeks.

An unusually large contribution of flowers was made by the public school children Friday for the Grand Army on Memorial day.

Mrs. Florence F. Hewins of Roxbury is to make her home in this city, having purchased the business of Miss Martha J. Brooks.

Mr. and Mrs. Charles Francis Adams and Miss Adams have returned to their home in Lincoln, after an absence of several months in Europe.

Mrs. Chandler M. Hayford, of Portsmouth, N. H., who has been the guest of her son, Dr. Herbert Hayford, returned to her home on Monday.

Many transfers have been made of the Metropolitan police who have been on duty at the Blue Hills, Nantasket, Revere Beach, the Fells, and the Speedway.

Miss Mary Flint and sister, Miss Emma Flint of the Granite house, East Milton, sail next week for England to spend the summer in travel on the continent.

Mr. Moreton Swallow was one of the ushers at the Patten—Lane wedding at the First Church, Braintree, on Wednesday evening. There were several well known Quincy people among the guests.

The June meeting of Adams Chapter, Daughters of the Revolution is to be held on Monday afternoon at half-past two at the John Adams birthplace, which will be the last regular meeting until fall.

The front of the new brick block in City Square near the fountain has been boarded up so as to keep out intruders. Perhaps its time to move in the goats of Rural lodge.

Mrs. H. E. Burns has charge of the Mothers' meeting at Bethany chapel on Wednesday afternoon, when the subject for discussion will be "How to be happy—six receipts."

John O'Hara of Newcomb place, who is a student at the Georgetown law school, Washington, D. C., is home for the summer months. He has as his guest John J. Wolff, a son of Judge Wolff, of Clinton, Iowa.

Manet encampment, I. O. O. F. entertained about 75 members of the order from Brockton, Weymouth and Dorchester May 22, and worked the Royal Purple degree. A turkey and salad supper followed.

Brief Memorial Day exercises were held at the Woodward Institute on [illegible] directly after the opening services, consisting of [illegible] remarks by Superintendent Frank E. Parlin and the singing of patriotic airs by the school.

The quaint combination school desk and chair at the rooms of the School Committee is indeed a relic. It is said to have been one of the first used in Boston. It is the property of Albert G. Dolliver who has loaned it during the Educational convention.

Supt. Parlin went to Lexington on Wednesday and addressed the teachers in the afternoon on "Reading." It is evident, he says, that Henry W. Porter, formerly of Quincy, is making a success as principal of the High school and superintendent in that town.

Henry T. Bailey, State Superintendent of Art, will lecture at the High School hall next Wednesday afternoon, June 3, at 4 o'clock, on "The Arts and Crafts Movement and the public School." All are invited and no ticket of admission is required.

Adams Academy received a most signal defeat at the hands of the High school at Merrymount park Tuesday afternoon. The score was 21 to 14, and had not the Quincy players made several costly errors during the latter part of the game, the score of their opponents would have been much smaller.

It is said that Mr. Ernest Gourd, whose engagement to Miss Edith Belle Forsaith of Antrim, N. H., was recently announced, has purchased the house on Goffe street, opposite the residence of Mr. and Mrs. George E. Pfaffmann. The wedding of the young people will not take place until late summer or early fall.

Judging from the long list of acceptances, the flag raising and the reception to Gov. Bates at the John Adams birthplace on Saturday afternoon, June thirteenth, will be one of the nicest of the many pleasant affairs given by the Daughters of the Revolution since their organization a few years ago.

The annual meeting of Y. M. C. A. has been called for Monday evening, June 1 at 8 o'clock. The constitution calls for written reports from the president, treasurer and committees. Directors for the ensuing year are also elected at this meeting. It is strongly urged that all members of the Association attend promptly at 8 o'clock.

The pleasant meetings of the Junior Friday club have been discontinued until fall, the annual business meeting being held last Monday with Mrs. Jesse I. Litchfield, of Wollaston. The 1903-4 officers are: president Mrs. Harry Elliot Russell; secretary Miss Alice Keith Prescott and the executive committee, the president, secretary, and Miss Edith Randall, Miss Sara Whicher and Mrs. Walter E. Burke.

Boston University has awarded two honors to "Co-eds," the favored ones being Miss Ethelwyn Humphreys of Holliston, class poet, and Miss Eva Phillips of Quincy. Miss Ethelwyn Humphreys is a Holliston girl. She graduated from the local high school in '99 with honors. Miss Eva Phillips, who was awarded the honor of class orator, comes from Quincy and prepared for college in the Quincy schools.

The friends of Miss Ethel Frances Babcock, second daughter of Mr. and Mrs. W. T. Babcock, of Presidents hill, are congratulating her on her success at the Boston Art School, she having been awarded a scholarship and a prize of thirty dollars for excellence of work. Miss Babcock has a good record, winning a prize last year. Next year she will finish her course, and her friends anticipate a successfull career for this skillful young artist.

The most nourishment with the least tax—"Triscuit," the electric baked biscuit. Rich, crisp, pure, convenient. Ask Grocers.

WOLLASTON.

Patterson of Wollaston picked a box of strawberries last Saturday and more this week.

There will be no more evening services in the Wollaston Unitarian church until next fall.

The Sunday morning service in the Unitarian church, Wollaston, was a memorial on Emerson, as May 25 was the centennial of his birth.

In a closely contested match, John G. Anderson of the Amherst County club, tied Parlette, the champion golfer of Western Massachusetts on May 9.

The Merrymounts defeated the Harvard '04 team at Merrymount park on Saturday afternoon. Both pitchers were hit freely but Kolson was effective at critical times. Chadbourne caught a good game and led his side with the bat. Of the visiting team, Sheldon led with the bat and Viaux did some clever fielding.

The East Norfolk Christian Endeavor Union have arranged for a committee conference and social at the regular meeting on Monday Evening, June 1, in the Wollaston Congregational church. All Christian Endeavorers invited to attend.

The Merrymounts go to Hingham this morning to play the Wampatucks of that town. The game will be played on the fair grounds and will be called at 10 o'clock.

Miss Mary B. Adams of Wollaston had the second best gross score at the women's open golf tournament of the Country club of Brookline on Monday in a field of 39. She scored in 94, while Miss Elizabeth Farrington of Vesper Country was 2 better, and Miss Harley of Fall River 1 behind. Miss Alice Linnell of Wellington Hills with a big handicap won the net prize.

The Edward Hewitson Associates Glee club will give its third annual concert next Tuesday evening, June 2, at the Wollaston Baptist church.

Upon motion of Representative Freeman the bill to incorporate the Massachusetts Ship Canal Company was referred Wednesday to the next General Court.

The Mission Study club will meet at the Congregational parsonage, Wollaston, on this evening at 7.30 o'clock. Mrs. John B. Cornish will give an illustrated talk upon India.

About fifty members of the choral society gathered at the residence of Miss Bertha Gannett on Warren avenue Thursday evening at an informal reception given by the executive committee of the choral society to meet Mr. and Mrs. Charles B. Stevens of Boston. It was a delightful ending to a most enjoyable season of hard work.

Rev. Frank Pratt and family have moved from Prospect avenue to No 12 Berlin street, Wollaston.

At the May breakfast at the Wollaston Baptist church this morning, fruit, cereals, eggs, lamb, baked beans, strawberries, etc., will be served.

The members of the Wollaston Tennis club will hold an open tournament in doubles at their courts on Safford street this morning at 10 o'clock. The entrance fee is fifty cents and entries close at 9 o'clock Saturday morning and should be made to Mr. Amos T. Leavitt.

SOUTH QUINCY.

Annie M. Troup of Quincy has purchased a house lot of J. W. Pratt on Plymouth street and is building a fine house thereon for a permanent residence. She will [illegible] the same about July 1. The same builder has sold to Bernard J. Talbot 5,057 feet on Plymouth street and will begin the construction of a two-story house upon the same at once.

The South Quincys went to Neponset Saturday and were defeated by the Neponsets by a score of 21 to 4.

A party of housewarmers paid an unexpected visit to Mr. and Mrs. John Mc Queen, at their newly erected home on Independence avenue, last week Friday evening.

A patent was issued to Henry A. Williams of this city on Tuesday.

Mrs. William T. Spargo is on a visit to her daughter at Stony Brook, Conn.

Rev. Mr. Barr of the United Presbyterian church, preached to a large congregation Sunday evening the third discourse of series on the subject of "heroes of toil." The choir deserves great praise under the efficient leadership of Prof. Parsons for their part of the service.

Rev. Barr will close this series of sermons next Sabbath by discussing, "The heroes in overalls or how some men climb to fame on the shoulders of others."

Mr. and Mrs. Burleigh E. Pratt, nee Bishop, of Franklin street, are receiving congratulations on the birth of a daughter, born on Sunday, the twenty-fourth. Mr. L. M. Pratt is also receiving congratulations, although he hardly looks old enough to be a grandfather.

The pupils of the Lincoln school observed Memorial Day on Thursday by exercises and an exhibition of their work through the different grades. The program consisted of declamations, readings, music and exercises of a patriotic character. Members of the Paul Revere Post were present and remarks were made by Past Commander W. H. Warner and Edward Lennon. The display in the rooms was unusually large. Mention should be made of the sewing done by the pupils of the sixth and seventh grades; dresses, skirts, aprons and buttonholes were on exhibit showing the interest taken in this work. All of the rooms were decorated for the occasion.

The program included salute to the flag, songs, recitations and dialogues by different grades; readings by Lizzie Fay, Fred Bergfors and Lulu Hadden; remarks by Past Commander W. H. Warner and Comrade Edward Lennon, and concluded with "America" by all.

Rev. Dr. Todd's farewell is in two instalments, and he will say good-bye at the Sunday evening service at the First Presbyterian church.

Reminiscences of Civil War.

The following comrades of Paul Revere Post 88, G. A. R. were assigned to attend the Memorial exercises held in the public schools Friday:

High School, James F. Merrill, B. A. Seaver.

Adams School, Abel Nutting.

Coddington School, Charles H. Porter and Henry C. Hallowell.

Cranch School, R. A. Seaver.

Gridley Bryant School, Jonas Shackley.

John Hancock School, Charles L. Orne.

Lincoln School, Henry Chubbuck.

Massachusetts Fields School, A. H. Maxwell.

Quincy School, Thomas Gurney and Paul W. Costain.

Washington School, Thaddeus H. Newcomb and Nathan C. Pratt.

Willard School, James F. Merrill and John Faircloth.

Wollaston School, James W. Pierce and Asa A. Pope.

CASTORIA.
Bears the Signature of Chas. H. Fletcher. The Kind You Have Always Bought

QUINCY POINT AND NECK.

The homestead house of Preston P. Kittredge on Washington street is being moved back toward South street. It is understood that a large hotel is to be erected on the site of the homestead house.

Henry Ewell, the workman who was injured at the new school building by the fall of a derrick May 22, died at the City Hospital the next day. He was 54 years of age and resided in Brockton.

Mrs. Sarah J. Woodbury of East Howard street had her hip broken at Quincy Point Tuesday evening. Mrs. Woodbury was alighting from an electric car when it is alleged that the car started and threw her off.

The public bath house will be opened today, May 30.

The graduating class of the Washington school, accompanied by Mr. Pollard, visited points of interest in Boston on Monday.

In the course of a few weeks work is to be resumed on the concrete walls of the pier alongside the fitting-out basin on the Fore River shipyard, extending them 1200 feet. The pier will then be completed by filling the space between walls with earth, on which the railway tracks will be carried. The tracks for the gantry crane will also be extended.

The new street railway power house at Quincy Point when completed will furnish the power for all lines this side of Brockton including Brockton.

The freight railroad to the shipyard is now opened for its entire length. On Monday however the locomotive was derailed near the ice house, causing some delay.

A barge load of coal arrived at Sheppard & Sons' Quincy Point wharf Thursday morning.

On the Ward Two play ground this morning, the Quincys and Hartford A. A., will meet at the bat.

The lecture of Dr. Long at the High School hall Wednesday evening, in aid of the fund for decorating the new Washington schoolhouse, was largely attended and full of interest. It was a pleasure to see so many of the pupils of the school present, and to see the interest they manifested. Mr. T. B. Pollard, the principal, introduced the speaker, who was very instructive and entertaining.

Capt. T. H. Newcomb represented the G. A. R. at the Memorial day exercises at the Washington school, speaking interestingly. The program also included songs and exercises by grades and recitations by Florence Bryant, Wendell Clare, Daniel McQueen, Sadie Pike, Marion Johnson, Charles French, Ralph O'Brien, Annie O'Neill, Etta Thurber, Harry Oliver, Edward Lawton, Howard Lyman, Bessie Powers and Eleanor Moriarty. The flag was saluted and "America" sung.

ATLANTIC.

The Auburns of Cambridge visited Atlantic Saturday and defeated the home team by a score of 8 to 7. Auburn made 14 hits and Atlantic 9. Errors, Auburn 4, Atlantic 6. The batteries were: Wheatly and McGilvary and Doyle and Hall.

Arthur Lussier clerk at the Public market has gone into business for himself.

Mr. Hill and family have moved into one of the vacant houses on Faxon Road.

The floats of the Moswetuasett landing will be laid this week, enabling those who use the Atlantic wharf for a starting [illegible] to get off more easily when the tide is not high.

Mrs. Loring is visiting Mr. and Mrs. Charles Coe of Billings street.

Miss Helen Bemis of Atlantic street, who has been away teaching school, is at home for a visit.

A sale of ices, cakes and candies was held Tuesday afternoon at the home of Mrs. Warren of Billings street. The proceeds will be given to the Florence Crittendon Mission.

The Squantum Inn will open today.

The new seats on the Atlantic playground have been well patronized since their erection.

Miss Miriam Priest of Old Colony street gave a party to her little friends Wednesday afternoon.

Word has been received that Mrs. Joseph Eaton is very sick in a hospital in California. Her mother, Mrs. Charles Dorman left Wednesday for that place.

Mr. and Mrs. Horace H. Bemis of Atlantic announce the engagement of their daughter, Miss Helen E. Bemis, to Mr. H. Preston Titton of North Easton.

DOWNS AND PARK.

The Wollaston Park A. A. easily defeated the American Woolen Co. at Wood Island Park, Saturday, by a score of 22 to 8. The feature of the game was the fine batting of the home team. This makes the second victory for the Park boys, as they have previously defeated the strong Holbrook A. A. by a good margin.

Rev. and Mrs. Randall T. Capen, nee Barbour, who were married early this month, at the home of the bride, Wollaston Park, are at home to friends after June first at 10 West Gilman street, Madison, Wisconsin.

"Delicate, crisp, rich, appetising, the cracker excellence of the age—"Triscuit," the electric baked biscuit. Ask Grocers.

HOUGHS NECK.

The Houghs Neck steamer is hauled up at her wharf ready to commence her trips.

Charles F. Atwood and family of Revere are in the Air Castle cottage.

John E. Murphy and family of Roxbury are in the Shamrock cottage on Bell street.

John B. Evans and family of Brockton are at the Delmonte cottage.

J. Lesner and family of Cambridge are in the Katahdin cottage.

Half hour cars on the street railway are appreciated.

Edgar B. Farmer and family of Cambridge are in the Leighton cottage on Bird street.

John Brenton and family of Cohasset are in a cottage on Great Hill.

Water pipes are being laid in some of the side streets.

Thomas Doherty and family of Brockton are in the Irene cottage.

Too Great a Risk.

In almost every neighborhood someone has died from an attack of colic or cholera morbus often before medicine could be procured or physician summoned. A reliable remedy for these diseases should be kept at hand. The risk is too great for anyone to take. Chamberlain's Colic, Cholera and diarrhoea Remedy has undoubtedly saved the lives of more people and relieved more pain and suffering than any other medicine in use. It can always be depended upon. For sale by all druggists.

—Repeated strikes at Crescent shipyard, Elizabethport, N. J., threaten to result in an indefinite closing there. Mr. Chase, president of the company, said today: "This talk about discrimination against any union men is all nonsense. The strike was caused by one or two trouble makers."

WEST QUINCY.

Inspector McKay with Officers Murray and Johnson, armed with a liquor search warrant, visited the little store of Mrs. Frances Richards on the corner of Copeland and Common streets last night. No liquors were found on the premises, but Mrs. Richards was arrested for the illegal sale of Liquor.

The West Quincys won their second victory of the season Saturday in their game with the Oakdales of Somerville defeating them by a score of 8 to 6. The batteries were Caswell and Ball, Logan and Forbes. Hits, West Quincy 9, Oakdale 8. Errors West Quincy 4, Oakdale 3.

The alarm from box 42 at 10.28 Tuesday night for a fire in the basement of a shoe store in the Adolph Sandberg block on the corner of Water and Granite streets. The fire was confined to the basement. Loss about $150.

When about to step on a car at the corner of Washington and Lagrange streets in Boston, Tuesday evening, about 7.30, Mrs. John Kapples, 75 years old, of 70 Williard street, West Quincy, was knocked down, accidentally, by a man who was alighting from the car. The man didn't seem to notice that anything had happened on account of his carelessness and walked away. Mrs. Kapples was taken in a police ambulance to the Relief hospital. Where it was found that her hip had been fractured.

Mrs. Kapples is the mother of ex-Councilman John C. Kapples, of the Merrymount Granite Company.

The ladies of the West Quincy Methodist church are arranging for a salad supper and entertainment next week.

Mt. Wollaston lodge, I. O. O. F., will hold memorial services at the West Quincy Methodist church, Sunday, June 7.

The West Quincys will have as rivals today the Cambridge Reds. Game called at 9.30 o'clock.

Representative Fallon voted in favor of passing the firemen's bill over the veto of the Governor.

Auctioneer Burke will sell at public auction today, real estate of Thomas H. O'Brien on Rogers street, West Quincy.

The Grand Army assembled again in large numbers Sunday evening, and accompained by the Woman's Relief Corps, Ladies' Aid Society, and Spanish War Veterans took special cars for West Quincy to accept an invitation of Rev. A. F. Roche, pastor of St. Mary's church.

Rev. Fr. Roche took for his subject: "The Deeper Meaning of Memorial Day." He said the world at large seemed unmindful of the reasons, and it was well for us to consider.

MILTON.

Mr. Harlow of Belcher circle has purchased an automobile.

The clergymen of Milton are taking the religious census of Milton.

Rev. George A. Whitehouse gave a Memorial Day address Sunday morning at the Baptist church.

Charles Whittemore of Washington street expects his family home from Chicago next week.

The marriage of Mr. Walter B. Skinner to Miss Packard of Wollaston is announced for early in June.

The Thursday evening club will suspend its meetings during the months of June, July and August.

The Thursday Evening club visited the Milton club Thursday night.

Memorial Day exercises were held in the public schools Friday afternoon.

In the Highland league on Tuesday Milton High defeated West Roxbury High 4 to 2.

The Milton Academy team was defeated by the Roxbury Latin school by a score of 17 to 7.

Mr. and Mrs. George A. Tisdale (Addie Newcomb) formerly of East Milton, have returned from Maine where they have been spending the month of May and have gone to Providence, R. I., where they are to make their home as Mr. Tisdale's business interests call him there.

Arthur W. Reed of Whitman was found dead in the woods at Milton last week. A little bottle that had contained laudanum was beside the body. He had previously made an attempt at suicide. He was a blacksmith and about 29 years old.

Are you Bilious?

Do you have Sick Headaches? You can be quickly and easily relieved by taking

Beecham's Pills

Sold Everywhere. In boxes 10c. and 25c.

WANTED—SEVERAL PERSONS OF CHARACTER and good reputation in each state (one in this county required; to represent and advertise old established wealthy business house of solid financial standing. Salary $21 00 weekly with expenses additional, all payable in cash direct each Wednesday from head offices. Horse and carriage furnished when necessary. References. Enclose self-addressed envelope. Colonial Co., 334 Dearborn St., Chicago. Feb. 28. 26w

Ins and Outs of Overcoats.



OUT OF THE WINTER COAT INTO THE SPRING WEIGHT

is already the tendency these sunny days. We have a great variety of goods suitable for Spring Overcoats in mixtures, coverts, etc., which we can make to your satisfaction. . . . . PRICES FROM $20.00 UPWARDS

M. L. MORTON, Tailor,

3 High Street, Cor. Summer, BOSTON, MASS

Three minutes from South Station.

$5.00 REWARD.

A $5.00 reward will be paid for the arrest and conviction of any person detected breaking any street lamp belonging to THE CITIZENS' GAS LIGHT CO.

Per order of the Directors,
C. W. MORSE, Pres.
April 9-2m 11-2m



GRAND FAIR

IN AID OF THE

QUINCY HOSPITAL,

At the Residence of MISS BEALE Adams Street,

ON THURSDAY, JUNE 11th,

Afternoon and Eveuing, beginning at 2 o'clock

PROCEEDS TO BE DEVOTED TO THE NURSES' HOME.

Admission 50 cents. Children under 12 years, 25 cents.

An invitation is extended to all who are intereste l in the welfare of the hospital and in providing a nurses' home.

May 22. 1tf--p-2w

THE MOTHERS KNOW

A growing, active boy puts clothing to its supreme test. It is the mother of such a boy who understands, as nobody else does, whether materials hold their color, are properly put together, and stand wear as they should.

Hundreds of mothers have told us how absolute is the satisfaction which

Our Clothing

gives to them, in all respects, as worn by their sons.

We cannot conceive of a higher endorsement—can you?



Macullar Parker Company

400 Washington Street
BOSTON

EARLY SUMMER GOODS.

White Shirt Waists, from 69c. to $1.75
Shirt Waist Suits, $1.25
Ladies' and Children's Summer Underwear,

In a variety of Styles and Prices.

Fancy Stocks. Choux, White Mull Ties, Wrist Bags, Fancy Ribbons for sashes and neckwear.

These goods are New, Fresh and at prices that will please you.

C. S. HUBBARD.

City Square, Quincy.

Laboratory

JAYNES & CO. TRADE MARK GIVE GREEN TRADING STAMPS

A word of many meanings.

But it's the Jaynes' Laboratory, at 48 Washington Street, we are talking about.

It covers a quarter acre of floor space.

It is a busy place all the year round.

It keeps eighteen girls and nine men hustling all the time—manufacturing, bottling, labeling, and wrapping, the various preparations which the people demand.

These preparations are all sold at one profit only, and then if they fail to cure, you get your money back.

All the latest up-to-date machinery is used to facilitate the work—bottling machines, tablet machines, mixers, sifters, pressure filters, etc., etc. We also have a complete malt plant for turning out Jaynes' Liquid Extract of Malt—the only malt plant in the world owned and operated by a retail druggist.

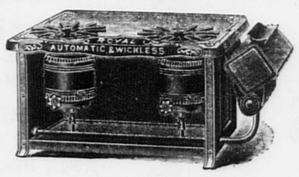
All these things, combined with the efforts of the most skilled chemists and the very highest quality of materials, enable us to fully guarantee our preparations, and to refund the money in case they fail to cure,

A trial purchase by you is our best advertisement,

JAYNES & CO.
(TRADE-MARK)

Washington St., cor. Hanover
Summer St., cor. South
377 Washington St., opp. Oak

It's Fun To Cook on a Blue Flame Oil Stove.



And the fun grows more intense after you have used one of these famous stoves for over a month, and figure that it has cost you almost nothing to run. No over heated, kitchen, no coal, no wood, no dust, no ashes, a fire piping hot in a twinkling, ready to roast or to bake.

You are losing much of the pleasure of living to lay without one of our Blue Flame Stoves. We guarantee them to give perfect satisfaction or refund the money. Our Prices, $3.98 to $10.00. (Gasolene Stoves also for folks who wish)

HENRY L. KINCAIDE & CO.,

New England's Lowest Priced Furniture Store,

Hancock Street, Quincy.

We keep open Monday, Friday and Saturday Evenings.

Desirable Houses

AT LOW PRICES.

F. O. ELLIS,

School Street, Braintree.
Sept. 6. po-tf

WOLLASTON HALL

HAS been thoroughly renovated and is now one of the finest halls in the vicinity of Boston. A new Busher and Gerts piano is used. Engagements may be made for all kinds of entertainments, with J. C. PORTER, 109 Taylor street, or with the owner E. F. WOODS, 32 Kilby street, Boston. Telephones 1467 and 1468 Main. Aug. 16-tf

NOTICE.

ON and after June 1, 1903, the Thomas Crane Public Library will be opened from 1 to 6 P. M. Saturdays: 10 to 12 A. M., 1 to 9 P. M.

Per order of the TRUSTEES.
Quincy, May 30. 3w

Electric Call Bell

Wired Complete $2.50 Guaranteed One Year.

Repairing Guaranteed.

A. RUSSELL JONES,
1362 Hancock Street, Quincy.
May 27. lpo-tf

BOUQUETS AND FLORAL DESIGNS
—FOR—
MEMORIAL DAY.

Plants of all kinds for your garden at lowest prices at

DERRINGER'S CONSERVATORY,

Glover Avenue, off Hancock Street,
NORFOLK DOWNS.
May 16. p-3w-1-2t

CARD.

Miss Martha J. Brooks wishes to thank her patrons for the kind support accorded her the past five years, and to announce that she has sold her business to Mrs. Florence F. Hewins, of Roxbury, who is in every way competent to continue the business. She bespeaks for her the same hearty support.

Quincy, May 30. olp-1t

A Tried and Proven Great Money-Making Enterprise.

For thirty years C. E. Rand has promptly fulfilled all contracts to his co-operators and investors. The C. E. Rand Company co-operative owner of Race horses and general turf enterprises receive investments of twenty dollars and upwards, for which they have never paid less than three per cent. per week. Dividends are remitted to investors on Wednesday of each week. All investments subject to withdrawal with interest to date upon demand.

Write for particulars,

THE C. E. RAND COMPANY,
32 Broadway. New York City.
May 30. 1w

DRESSMAKING.

MRS. E. C. SHORES,
100 Upland Road,
QUINCY.
May 9. 4w

TAILORING and DRESSMAKING.

MRS. A.

ALL GOODS WILL BE DELIVERED FREE AT RESIDENCES IN QUINCY.

STRAW MATTINGS
FOR SUMMER HOUSES

Our new importation includes all grades from China and Japan, many patterns of which are exclusive. Always cool, cleanly, and sanitary.

RUGS

Royal Wilton, Saxony Axminster, Seamless, and other Axminster and Brussels rugs, in sizes 9 x 12, 8.3 x 10.6, and 6 x 9.

Hundreds of small rugs—Smyrnas, Wiltons, Axminsters, Japanese, etc., etc., at exceptionally low prices.

RUGS

Heavy Brussels Art Squares, many of them in Oriental designs and all reversible, sizes 7.6 x 9, 9 x 9, 9 x 10.6, and 9 x 12; price about $1.00 per square yard.

JOHN H. PRAY & SONS COMPANY

Pray Building **658 Washington St.** Opp. Boylston St.

BOSTON

Represented in Quincy by Mr. Otho A. Hayward; in Wollaston by Mr. J. W. Wellington.

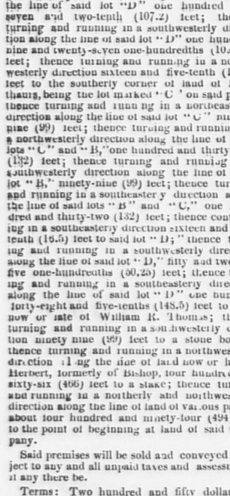
BOSTON PRICES!

COAL

DELIVERED IN QUINCY.

GEO. E. FROST.

Telephone 128-3 Dorchester. P. O. Address Neponset.



Paint Protection

The practical painter says, when your house is covered with

Patton's SUN-PROOF Paint

and the paint covered by a 5 year guaranty you have the best possible protection to your house and purse.

Patton's Sun-Proof Paint protects, preserves and beautifies. Made of purest pigments and oil, with just the right proportions of zinc and lead (Patton's secret formula). It withstands sun and rain, heat and cold twice as long as hand made paint. Guaranteed to wear well for five years—usually last twice that long. Send for book of Paint Knowledge and Advice (free) to

PATTON PAINT CO., Lake St., Milwaukee, Wis.

FOR SALE BY

WILLIAM WESTLAND, QUINCY, MASS.

Mortgagee's Sale of Real Estate.

BY Virtue and in execution of the power of sale contained in a certain mortgage given by Barnabas Clarke to Frank Ferdinand, dated August 26, 1902, recorded with Norfolk Deeds, Book 931, Page 307 and for breach of the condition thereof, will be sold at public auction on the premises hereinafter described, on MONDAY, the eighth day of June, A. D., 1903, at four o'clock in the afternoon, all and singular the premises by said mortgage deed conveyed, and therein described substantially as follows, to wit:

One undivided one-eighth part of a certain parcel of land with the buildings thereon, situated in said Quincy and being the lot marked "A" on a plan made by H. T. Whitman, and recorded with Norfolk Plans with the deed from Alfred A. Dell, Trustee, to David N. Haynes, but excluding the parcel marked "B" "C" and "D" on said plan which are not hereby conveyed. Said parcel of land is bounded and described as follows, viz: Beginning at a stake at the northerly corner of the granted premises at land formerly of George H. Hitchcock, now of the Quincy Granite Quarries Company, thence running in a southeasterly direction along the line of land of said Company, formerly of said Hitchcock, and land of said Company formerly of Adams Temple and School Fund, six hundred and sixty four (664) feet to land of said Company, formerly of William R. Thomas; thence turning and running in a southwesterly direction along land of said Company, formerly of said Thomas, three hundred and ninety two (392) feet to land now or late of Landry, being lot marked "D" on said plan; thence turning and running in a northwesterly direction along the line of said lot "D" ninety-nine (99) feet; thence turning and running in a northeasterly direction along the line of said lot "D" one hundred and seven and two-tenth (107.2) feet; thence turning and running in a southwesterly direction along the line of said lot "D" one hundred nine and twenty-seven one-hundredths (109.27) feet; thence turning and running in a northwesterly direction sixteen and five-tenth (16.5) feet to the southerly corner of land of Matthaeus, being the lot marked "C" on said plan; thence turning and running in a northeasterly direction along the line of said lot "C" ninety-nine (99) feet; thence turning and running in a northwesterly direction along the line of said lots "C" and "B," one hundred and thirty-two (132) feet; thence turning and running in a southwesterly direction along the line of said lot "B," ninety-nine (99) feet; thence turning and running in a southwesterly direction along the line of said lots "B" and "C," one hundred and thirty-two (132) feet; thence continuing in a southeasterly direction sixteen and five-tenth (16.5) feet to said lot "D;" thence turning and running in a southwesterly direction along the line of said lot "D," fifty and twenty-five one-hundredths (50.25) feet; thence turning and running in a southeasterly direction along the line of said lot "D" one hundred forty-eight and five-tenths (148.5) feet to land now or late of William R. Thomas; thence turning and running in a southwesterly direction ninety nine (99) feet to a stone bound; thence turning and running in a northwesterly direction along the line of land now or late of Herbert, formerly of Bishop, four hundred and sixty-six (466) feet to a stake; thence turning and running in a northerly and northwesterly direction along the line of land of various parties about four hundred and ninety-four (494) feet to the point of beginning at land of said Company.

Said premises will be sold and conveyed subject to any and all unpaid taxes and assessments if any there be.

Terms: Two hundred and fifty dollars at time and place of sale; balance in ten days.

For further information apply to the undersigned, 2,260 Washington street, Boston, Mass.

FRANK FERDINAND, Mortgagee.

Boston, May 15, 1903. 16-3w

Sheriff's Sale.

Commonwealth of Massachusetts.

NORFOLK, ss. Randolph, April 23d, 1903.

SEIZED on execution and will be sold by public auction on THURSDAY, the twenty-eighth day of May, A. D., 1903, at ten o'clock in the forenoon, at my residence on Short street, in Randolph, in the County of Norfolk, all the right, title and interest of the Old Colony Sand and Stone Company, a corporation had (not exempt by law from attachment or levy on execution) on the eleventh day of April, A. D., 1903, at ten o'clock, A. M. (being the time the same was seized on execution) in and to the following described real estate to wit:

About eighteen acres of land situate in Stoughton, in the County of Norfolk, and bounded and described as follows: Northerly by land of Nathaniel Wales and Samuel Drake; easterly by land of Philip Holmes; southerly by land of Thomas Curtis, and westerly by land of said Curtis; being the same premises conveyed to the Old Colony Sand and Brick Company by C. Wesley Mowery, by deed dated March first, 1900, and recorded with Norfolk Deeds, Book 882, Page 198.

THOMAS FARRELL, Deputy Sheriff.

May 9. 3w

MOTHERS.

BENT'S DESTROYER kills lice on children and all insects. Cures dandruff and failing hair. Harmless. 25c., at Weeks-Hill Drug Co.

Quincy, Ma 9. 2mos.

PISO'S CURE FOR CURES WHERE ALL ELSE FAILS. Best Cough Syrup. Tastes Good. Use in time. Sold by druggists. CONSUMPTION 25 CTS

SUNDAY SERVICES.

7TH SUNDAY AFTER EASTER

Church services are inserted in this paper without charge, but none will be accepted to run until after 9 A. M. A notice should be sent each week even though it is but a renewal. Give subject and special services when possible. Let all churches be represented—Eds.

BETHANY CONGREGATIONAL CHURCH, junction Hancock and Chestnut streets—Rev. E. N. Hardy, pastor. Morning service at 10.30. Preaching by the pastor. Sunday School at 12 M. Young People's meeting at 6.15. Patriotic service with songs and readings illustrated by fine stereopticon views at 7.30. Free seats and every one invited to these services.

FIRST UNITARIAN CHURCH—Rev. E. C. Butler, pastor. Morning service at 10.30. The pastor will exchange with Rev. R. Stebbins of Milton. Sunday School 12 M.

CHRIST CHURCH, Quincy, corner Elm street and Quincy avenue—Rev. W. E. Gardner, rector. Holy communion at 8.30 A. M. Morning prayer and sermon 10.30. Subject: "The Parish at Church." Sunday School at 12.05. Evening prayer and address at 7 o'clock. Subject: "Church Unity." Anthem for the day: "Lovely Appear," Gounod.

UNIVERSALIST CHURCH, Washington street—Rev. Merrill C. Ward pastor. Residence, 18 Ashmont street, Dorchester. Service of divine worship at 2.30 P. M. Subject: "The Patriot's Pentecost." Sunday School at 3.45 P. M.

FIRST PRESBYTERIAN CHURCH, Water and Quincy streets.—Rev. J. Todd, D. D., pastor. Service at 10.30 A. M. Preaching by the Rev. Dr. Herbert Manchester of East Boston, who will declare the pulpit vacant by the appointment of the Boston Presbytery. The Rev. Dr. Todd will preach his farewell sermon to the congregation at the evening service. Sunday School at 12 M. Junior C. E. at 3 P. M. Senior C. E. at 6 P. M. Evening service at 7 o'clock. Midweek service Thursday evening. Seats free. All are cordially invited.

FIRST UNITED PRESBYTERIAN CHURCH, Fort Square—Rev. W. B. Barr, pastor. Service at 10.30 A. M., preaching by pastor. Subject: "What the United Presbyterian Church stands for." Sabbath School at 12 noon. Mr. Sutherland's Bible class at 3.30 P. M. Y. P. C. E. meeting at 6.30. Topic: "Missions." Leader, the pastor. Addressed by Archie MacKeigan of Boston. Evening service at 7.30, the fourth sermon to toilers of Quincy. Subject: "Heroes in Overalls"

WOLLASTON BAPTIST CHURCH—Rev. Edmund D. Webber, pastor. Morning service at 10.45. Preaching by Rev. W. T. Heath, pastor of the Wollaston Methodist church. Sunday School at 12.10. Junior C. E. society at 4 P. M. Young People's missionary service at 7 o'clock.

FIRST CHURCH OF CHRIST, SCIENTIST, of Braintree, Christian Science Hall on Washington street, south of Hollis avenue.—Morning service 10.45. Subject: "God the only Cause and Creator." Golden text: "Come let us declare in Zion the work of the Lord our God. He hath made the earth by his power, he hath established the world by his wisdom and hath stretched out the heaven by his understanding." Jeremiah, 51:10-15. Sunday School at 10.45 A. M. Wednesday 7.45 P. M., a testimony and experience meeting. Reading room open Tuesday, Thursday and Friday afternoons from 3 to 5 and Tuesday evenings. All are welcome.

Wollaston School Program.

The Wollaston School observed its Memorial Day exercises out of doors on Friday at 2 P. M. The following programe was given:

Addresses by Comrades A. H. Maxwell and Asa A. Pope.

"Flowers for the Soldiers," Grade IV.

"Memorial Day," Abby Wilde.

March Song, "Decorating the Monument, by School.

"Memorial Day,"

a. "Heroes Requiem," Twelve Girls.

b. "In Honor of our Dead," Grades VII and VIII.

"Dottie's Thought," Helen Seavey, Grade IV

Patriotic Catechism, Grade VIII, with response from Grade VI, VII, VIII.

"Presentation of new flag, Dr. Record.

Raising flag while all recite, "Up with our Banner Bright," (School.)

Salute flag (School.)

"Star Spangled Banner," (School.)

"God save the Flag, Harold Nash.

"Flag Drill," Twelve pupils Grade V.

Song, "Our own Red, White and Blue," Grade II and III.

Stars and Stripes," (Grade I.)

Song, "Banner of the Free," Grade VIII.

Song, "Our Flag," Edward Bullock.

"Quotations," Ten boys from Grade VII.

"America," School.

The Quincy Patriot.

SATURDAY, MAY 30, 1903.

WEEKLY ALMANAC.		Sun Rises	Sun Sets	Full Sea. Morn	Full Sea. Eve.	Moon sets.
Saturday,	May 30,	4 12	7.12	1.30	2.00	10.38 P.M
Sunday,	" 31.	4.11	7 13	2.30	3 00	11.19 "
Monday,	June 1,	4.10	7.13	3 30	4 00	11.56 "
Tuesday,	" 2.	4 10	7.14	4 15	5.00	12.03 A.M
Wednesday,	" 3.	4 10	7.15	5 15	6 00	12 29 "
Thursday,	" 4,	4.09	7.16	6.30	7.00	1.01 "
Friday,	" 5,	4.09	7.17	7 30	8.00	1.34 "

First Quarter, June 2, 8.24 A. M.

This Week's Temperature.

The noon temperature of the week taken at Pettengill's jewelry store, is compared below with that of last week and the same day of month for three years:

	This Week.	Last Week.	In 1902.	In 1901.	In 1900.
Sunday,	58	79	83	72	67
Monday,	64	86	77	49	62
Tuesday,	69	90	80	59	68
Wednesday,	80	78	76	53	55
Thursday,	83	86	70	62	57
Friday,	83	85	65	58	75
Saturday,	—	70	60	49	82

Holiday Events.

PATRIOTIC.

9 A. M.—Camp Boyd service at West Quincy.

10 A. M.—G. A. R. service at West Quincy.

12 M —Dinner to Veterans at Hancock hall.

2 P. M.—Service in City Square.

2.30 P. M.—Service at Mt. Wollaston Cemetery.

SPORTS, Etc.

9.30 A. M.—West Quincys vs. Cambridge Reds at West Quincy.

10 A M.—Quincys vs. Hartford A. A. at Quincy Point.

10 A. M.—Tournament Quincy Tennis Club.

10 A. M —Open Tournament, Wollaston Tennis Club.

1 P. M.—Chase Cup race Wollaston Yacht Club.

Bathhouse opened; high tide at 2 P. M.

3 P. M —Adams Academy vs. Thayer Academy at Braintree.

Dancing at Fensmere.

Clambake at Norteman's at Houghs Neck.

May breakfast at Wollaston Baptist church.

Land sale at Bigelow Park; free distribution of presents.

Notes and Comments.

Something is radically wrong when land assessed at 60 cents per square foot is sold at a well-advertised public auction at 29 cents, as was the case on Saturday with the Nancy Brackett estate. Situated on the main thoroughfare of the city within five hundred feet of City Hall and the central depot, and well adapted for business, fine residences or apartment houses, it was surprising that it should be sold as low as it was. It is evident, however, that the estate is very much over-assessed. Were the lot but one hundred feet deep it might be worth 60 cents per foot, but there is considerable back land and it would be necessary to sacrifice 9,000 to 10,000 feet to sub-divide it.

The confession of Rev. Dr. Todd, that he accepted a salary of $500 less when he came to Quincy from the West, and that his salary in his new position as superintendent will be less than he now receives at the First Presbyterian church, reputes emphatically that a minister is always influenced by salary. Members of his family were benefited in health by coming to Quincy, he says, and duty to his church at large calls him to to his new position. May success attend him.

The building committee of the Y. M. C. A. is meeting with such good success in raising funds for a gymnasium that now there seems to be a probability that an association building will be erected at the same time as the gymnasium on the Washington street lot. The subscription book shows several pledges of from $100 to $1,000, there being three or four of the larger sum and more in sight. This is good news for the city, as a flourishing Y. M. C. A. is alway a power for good, and the association will succeed in Quincy with such a building and gymnasium as are proposed. The young men and the mothers are much interested in the movement and are helping financially.

We need more men in Quincy like the gentleman who compose the syndicate headed by ex-Mayor Hall. Prospective residents should not be turned away from our city as during the past year or two because there are no houses. When good tenants are assured as is now the case, for all the houses that can be built this year, there should not be so much hesitancy among those who have the land and also money with which to develop it.

The G. A. R. instituted Memorial day on May 30, 1868. It is now a public holiday in all the states and territories except Alabama, Florida, Georgia, Idaho, Louisiana, Mississippi, North Carolina, South Carolina, Texas, and Virginia.

John H. Osborne.

The funeral of John H. Osborne was held Wednesday at St. Chrysostom's church at 11 A. M., and the service was conducted by Rev. Carlton Mills. The choir of which Mr. Osborn had been a member, sang feelingly, "I heard the voice of Jesus Say," "Lead Kindly Light" and "Abide with me." A profusion of beautiful floral tributes were about the casket, noticeable among them was a hands ome set piece of white lilies and roses from Mayor Bryant. Escorting the body were the following pall bearers: Amos Leavitt and Edmund Taylor, of Wollaston, John L. Clark Jr. and Mr. Edward E. Allen of Boston. The music was under the direction of E. Landis Snyder. Following the service the body was taken to South Hanson for interment.

Mr. Osborne's death came as a sad surprise to his Wollaston friends. He had recently returned from Colerado Springs where he had been living for the past two years. A short time ago he went to Rutland, Mass, thinking the change might benifit him, but died suddenly whilst there. Mr. Osborne was a young man of excellent promise and highly esteemed in all his business relations. He is mourned by a mother, a sister, Mrs. George Keith of Hudson, and a brother. Mr. William Osborne of Whitman.

Point Realty Active.

The recent sale of a large tract of land on Chubbuck street, known as the Pinel estate, to ex-Mayor John O. Hall means the immediate addition of a large number of houses. This section of Quincy, since the advent of the Fore River Ship and Engine Co. has grown rapidly and the demand for houses has far exceeded the supply. Many new houses have already been erected in this vicinity yet the demand has in no wise diminished.

CASTORIA

For Infants and Children.

The Kind You Have Always Bought

Bears the Signature of Chas. H. Fletcher

For the Patriot.

Letter from the State House.

Boston, May 27, 1903.

Massachusetts loses a valuable citizen and legislator by the death of Representative MacCartney of Rockland. Now that he is gone, members of the legislature speak even more freely than they did when he was living. Severely as he scored both democrats and republicans in his political speeches in the house, yet he never did it in a bad temper. They knew it. They realized that it was because of his strong convictions upon the doctrines he professed. So today it is heard from one and another around the State House that he was consistent, that he was courageous, and that he was truly a martyr to his cause, for it was his constant exertion for the good of the entire people that he was so overworked that he became an easy prey to disease. His position as an educated man gave him a standing and a facility of public expression which was much to his advantage. Being educated for the ministry and having graduated from Andover theological seminary, he bore large fruit to that training. His change from a Congregational minister to a Unitarian and his resignation from the Unitarian pulpit to become a worker in the socialist ranks were both acts of conscience and devotion which are now admitted, no matter how much others may differ from him on matters of principle. It is probably no exaggeration to say that the death of no member of the legislature would be felt so much in the forward movement of the state, and that he was, all in all, the ablest member of the socialist party in the state. He was both student and orator. He was not at all afraid to identify himself with a small minority, and in that respect he was conspicuously different from many of our citizens in public life. He had a far larger and stronger grasp of political principles than most members of the legislature and it was because of this that he commanded the respect of his opponents.

The Massachusetts house of representatives never appeared to better advantage this year than it did yesterday when the anti-trust bill was under discussion. Large in attendance, thoughtful and attentive to the debate, it evidently realized that it was advancing over ground which had not been tradden before. But, more than realizing that its way was perilous, it also seemed to have a sense that action was demanded. In many cases the legislature has thrown over to its successors some great question upon which the public interest was large, the consequences momentous and the intelligence of the members inadequate to cope with the problem. Conspicuous in such matters is the ever-recurring taxation problem, while it looks as if the delicate and expansive issue of revision of the corporation laws might be treated in the same way this year. The people paid too much for coal last winter and were too much incensed at the outrageous extortion of the coal dealers to be placated by a do-nothing policy. Consequently the house gave itself to serious consideration of this question with unusual sincerity. The able legal lights of the house were largely against the bill. Evidently they did not sympathize with the purpose to prevent trade combinations, for they gave never a hint how to improve the bill, but raked it fore and aft with their destructive criticism. The bill was in a perilous position. Coal combinations were aimed at and were the basis of the instructions of the legislature to bring in a bill to remedy such evils as we had last winter. But if a coal bill alone were presented it would be unconstitutional, for it would be class legislation. If it were made general, as it was by advice of Attorney General Parker, then it would sweep into its broad net all agreements to regulate prices and call out the outburst of opposition from all trades,—which it actually did.

On the first vote the bill was ordered to a third reading by 72 to 63, or only nine majority. Meanwhile pressure began to come in from business men and newspaper editorials all along the line. It looked very much as if the bill would be defeated. In order to save something valuable, its friends consented to limit it to the "necessaries of life," instead of "any article of merchandise" and to exempt owners of agricultural products and live stock when in the hands of the producers and raisers. With those concessions to the opposition, the bill was passed to be engrossed by 96 to 64 and 19 pairs. This was doing better than its friends feared before the vote was taken. The Senate passed the bill without debate, just as it came from the committee, before it went to the house. Hence it must return to the Senate for concurrence in the amendments. Some say that the amendments have made it worthless. Its friends believe that it will be strong to hold over the head of any extortioners and that the courts may well be trusted to decide what are necessities of life. It remains to be seen whether this proves to be the most important legislation of the session or is a fiasco. At any rate, it is all that remains of the popular indignation against the coal dealers of consequence, for the municipal fuel yard amendment has been killed in the house by failure to get the necessary two-thirds' vote and it will probably not be as strong again for years as it was just after the coal famine.

One of the great measure of previous years has been quietly chloroformed this year. This was the petition for a mill tax for the support of public schools. Mr. Newton of Everett, head of the judiciary committee, was the chief petitioner. The education committee reported reference to the next legislature. This report was accepted without opposition because some other measure is expected to offer a more satisfactory solution of the problem of aid to the schools in the poorer towns.

More conservatism has been shown in matter of direct nominations than might have been expected from the success of the method in the Suffolk senatorial districts and the rush to extend it which was shown early in the session. The house was strongly for the extension of the system to nomination for Congress, to county officers, to senatorial districts which lie wholly in one city and to others upon vote of the municipalities interested, and to members of the state committee of the different parties. But the senate took a different view, though it did not debate the matter much, as it has never debated matters much this year. They rejected the bill and on a motion yesterday to reconsider, they refused by vote of 13 to 16. This gives one year more for experiments under the law as it is.

After sharp discussion, the house voted this afternoon for the bill to tax railroad locations in the municipality where they are situated, instead of taxing them with the general corporation tax and then distributing the tax to cities and towns, according to the residence of stockholders. Under present law, Brookline gets $55,000 of this tax money, and Everett gets but $291, yet the railroad mileage in each is about the same. The house did not see why railroad real estate should not follow the rule of other real estate and of corporation property in all similar cases. Rule.

Mount Wollaston Cemetery.

It is at this season of the year more than at any other that the thoughts turn toward the burial places of our city. The season when authorities having these grounds in charge are putting them in shape so that they may be beautiful on Memorial day, the one day in year when thousands pay their visit to the cemeteries.

There are several cemeteries in Quincy but the one to which the general public turns is to Mt. Wollaston. This is indeed a most beautiful spot and improvements are being made yearly so that it is fast approaching a condition where it compares favorably with such cemeteries as Forest Hills and Mt. Auburn.

The modern idea is to take away that dismal look that in olden times characterized burial places and make them look more like public parks. The thickly set trees with overhanging branches that cast a sort of gloom about the grounds are being thinned out, so that the warm sun may enter and give life.

The one thing that has greatly improved Mt. Wollaston cemetery and given it a park-like appearance is the placing of lots upon what is known as the lawn plan. Every year more lots are thus treated, and in a few years instead of unsightly moss covered humps, it will become a long rolling green.

This work is necesssarily slow, but with the cooperation of lot owners it will not be many years before the citizens have a cemetery in which the community at large will take pride.

Since Memorial Day last year, a number of monuments and headstones have been erected, although they have been largely of the smaller kind.

One of the largest new memorials is the Quincy granite sarcophagus to the memory of George Prout. Other good-sized monuments have been erected on the lots of George J. Jones, Joseph Robertson, Daniel A. Goodwin, G. G. Grant, Mrs. Isabella Black and Elias A. Perkins.

Smaller memorials have also been erected upon the lots of Orville Bassett, L. T. Hathaway, Mrs. Mary A. O'Neil, A. W. Thompson, L. G. Wilbur, H. P. Smith, Lewellyn Cunningham, John Q. A. Field and George A. Tripp.

Other work during the past year aside from the regrading of lots, has been the raising of the grade of some of the driveways, a thing most needed, as in some places there was always a pool of water after a storm.

Nothing has been done by the city about improving the ground about the street at the main entrance but the City Council have it in charge and before another year this will probably be improved.

Woman's Auxiliary Y. M. C. A.

The Woman's Auxiliary to the Y. M. C. A. met Monday at 3 P. M. in the rooms of the association, the occasion being the regular monthly meeting of the society.

The attendance was good and enthusiasm seemed to be on the increase.

Mrs. W. G. Shaw, president of the Auxiliary, presided and opened the meeting, introducing the speakers, Mr. Ambrose Paige, Secretary of boy's work at Cambridge, and Mr. R. M. Armstrong of Boston, State Secretary of the association.

Mr. Paige showed the value of our boys and the necessity of placing good influences about them, at that age when they are seemingly in the transition period from boyhood to manhood. He impressed those present of the great need of providing for the boys of Quincy, in their new movement. The time when "anything is good enough for boys" is past, now the best is none too good for these boys who are going to make our future.

Mr. Armstrong gave several illustrations which have come under his special Supervision of the good influence exerted over the boys by the association, and reminded us of the three-fold purpose, body, mind and spirit.

Asst. Sec. Coburn presented the financial side of the work asking for the co-operation of the auxiliary in raising necessary funds to provide a suitable place for advancement of our Quincy young men. About 1-3 of the necessary $25,000 has been subscribed, but there is great need of more active and earnest work among our people.

A business meeting following in which a new constitution was presented awaiting adoption at the next regular meeting.

Arrangement were made also for a membership contest in the auxiliary, either side being represented by Mrs. R. S. Hewitson of Wollaston and Mrs. C. Theodore Hardwick of Quincy.

The annual meeting of the Auxiliary will be held, Monday, June 8, when officers for the coming year will be elected.

Former Quincy Man Arrested.

The John H. Wales, alias William H. Jones, arrested at Charlestown on Monday for larceny, is said to be the former ice cream merchant of Quincy, who did business on Temple, Hancock and Washington streets.

At the time of his arrest he was canvassing Charlestown for the sale of "Selaw," a preparation to keep cream in good condition. It will be observed that "Selaw" is Wales spelled backward. The initials of William H. Jones are also the reverse of John H. Wales.

In January, last winter, when coal was $20 per ton William H. Jones opened an office at No. 54A Warren street, Charlestown, and advertised to sell coal at $10 per long ton. He required a $5 payment on each ton ordered, and it is said he did a rushing business for six days, when he locked his doors and departed. It is estimated that he scooped in from $2,000 to $5,000.

An indictment was secured against Jones but not until this month was a clue obtained. Jones wore a full beard in January, but his victims say that Wales is the man, although he now has a clean face.

Wales, alias Jones, was arraigned in court Tuesday and committed to Charles street jail in default of bail. He claims a residence at 202 Townsend street, Roxbury.

School Committee Meeting.

The regular meeting of the School Committee was held Tuesday evening. Those present were Messrs Porter, Hallowell, Record and Smith.

GRADUATION.

It was voted that the graduation exercises of the Grammar schools be held Saturday, June 20, at 3 o'clock.

A RESIGNATION.

The resignation of Maurice B. Smith sub-master of the High school was accepted. Mr. Smith has accepted a position in the William Penn Charter school at Philadelphia at double his present salary.

LEAVE OF ABSENCE.

Miss Clara E. Thompson of the High was granted a leave of absence for the last week of the present term.

Miss Beatrice H. Rothwell was granted a leave of absence for the last three weeks of the present term.

Charles E. Finch, master of the Massachusetts Fields and Wollaston schools, was granted a year's leave of absence in order to pursue a course of study which he has been desirous of doing for some time.

SUMMER KINDERGARTEN.

The Quincy Home Science Association was granted the use of a room in the Adams and John Hancock buildings for a summer kindergarten school and a room in the basement of the Cranch school for a manual training school.

TEACHERS ELECTED.

James D. Howlett was elected as sub-master of the High school. Mr. Howlett has been acting as principal of the Coburn Classical Institute at Waterville, Me.

Charles H. Taylor was elected as master of the Massachusetts Field and Wollaston schools. Mr. Taylor has had charge of a large district in Portsmouth, N. H.

Miss Agnes M. MacWilliams was elected a teacher of the Quincy school.

Miss Nina B. Gage was elected a teacher in the Washington school.

The following teachers were elected for one year:

High school,—James D. Howlett, Martha L. Desmond, Eleanor W. Guild, Martha F. Sawyer, Katharine W. Hall, Samuel D. Thompson, Harry A. Blake

Adams school,—Sarah A. Packard, Elsie E. Turner, Harriet T. Ross.

Coddington school,—Ruth A. Taylor, Freda Salfisberg, Grace E. Patterson, R. Belle Forsaith.

Cranch school,—Cora M. Hutchinson, Mary A. Sayward, Annie S. Keenan, Grace E. Perry, Elizabeth H. Poland, Anna H. Cochrance.

Gridley Bryant school,—Elizabeth B. Thomas, Emily M. Rogers.

John Hancock school,—Winthrop N. Crocker as master, Mabel G. Drake, Josephine T. Callagan, Annie R. Black, Mary A. Thomas.

Lincoln school,—Winthrop N. Crooker as master, Caro B. Rhodes, Mary A. Days, Abbie A. Seyner, Frances J. Elcock, Kathryn G. Meaney, Elsie B. Martin, Nancy E. Woy.

Massachusetts Fields school, — Charles H. Taylor as substitute master, Caro E. Wyman, Zulma E. Lunt, S. Jean Smith, Grace M. Spinney, Florence G. Gammons, Olive V. Bicknell.

Quincy school, — Agnes M. MacWilliam, Amelia Knobel, E. Gertrude Ward, Grace Eaton, Christina McPherson, Delia E. Burke.

Washington school, —Mary Sampson, Nina B. Gage.

Willard school, — Edgar M Copeland as master. Madge D. Ballou, L. Jeanette Sanders, Ona I. Nolan, Annie Z. White, Alicia B. Elcock, Mary B. Keating.

Wollaston School—Charles H Taylor as substitute master, Beatrice J. Smith, Marion E Hood, Irene H. Nichols.

Supervisor of Drawing,—Lillian M. Dearborn.

Supervisor of Music,—E. Landis Snyder.

ELECTED FOR TENURE.

High School—L. Frances Tucker.

Adams School—Annie W. Miller, Beatrice H. Rothwell.

Coddington School—Mary E. Costello.

John Hancock School—Helen F. Boyd.

Quincy School—Josephine L. Kelley.

FINANCES.

The financial exhibit to date was reported as follows:

	Appropriation	Expended	Balance
Salaries,	$81,418.00	$41,463 64	$42,954.36
Janitors,	7,035.00	2,916 20	4,118.80
Books, Supplies and Sundries,	8,737.00	3 3 7 45	5 379.55
Fuel,	7,500 00	3,306.82	4,191.18
Transportation,	1,060.00	523 00	477.00
Rents,	8 0.00	312.50	497.50
Evening Schools,	1,500.00	438.58	1,061.42
Totals,	$111,000.00	$ 2,318.19	$58,681.81

Comic Opera.

There was a good attendance at Music hall Wednesday evening at the presentation of the two-act comic opera "Priscilla" which was given under the auspices of the Ladies' Auxiliary, No. 8, A. O. H.

The story deals with the proxy wooing of the fair Priscilla by John Alden on behalf of Myles Standish.

Those who made up the chorus were:

Sopranos,—Misses Mary McConarty, Veronica Burke, Kitty Hartery, Zita Barry, Mary Swain, Katherine Higgins, Annie Lyons, Katherine Walsh, Katie Desmond, Eugenie McKenna, Margaret Hastings, Susie McClusky and Mrs. May McClusky.

Altos,—Misses Annie Walsh, Lizzie Garrity, Nettie Sweeny, Julia O'Brien, Lena McConarty.

Tenors,—Messrs. Irving Joy, George Loveday, John McKenna, Patrick O'Brien, John McKenna.

Basses,—Messrs. Aloysius Casey, James Sullivan, Charles Foy, Joseph Malley, James Mullen, Thomas Fitzpatrick, Frank Tate.

Following the entertainment was a dance, at which Timothy J. Carey was floor director and P. J. Ferguson assistant, and the following aids: Thomas F. Carey, Patrick O'Brien, Charles Foye, M. C. Walsh, John McClusky, David Warner and Michael Maher.

Plans Asked For.

The building committee of the Board of Directors of the Y. M. C. A. met Monday evening and decided to invite architects to submit plans for a gymnasium 60 by 45 feet, to contain a basement 8 feet high, 4 feet above ground. The class room to be 18 feet high.

It was also voted to secure plans for a three-story front 60 by 60, to contain offices, class rooms, reading rooms, a small hall and dormitories.

Granite will be used for the basements, and brick or wood for the remainder of the building. The selection of material will depend upon the figures submitted by the builders.

The greatest achievement in the realm of crackers—"Triscuit," the electric baked biscuit. The cracker zenith. Ask Grocers.

Cleveland's BAKING POWDER

The great cooking schools must have the best results. They use Cleveland's Baking Powder.

"I have used Cleveland's Powder constantly both in school-room and lecture work. I recommend it." Miss FANNIE M. FARMER, Principal Boston Cooking School.

New Books

The following is a list of new books at the Thomas Crane Public Library:

	Shel. No.
Adams, J. C. Hosea Ballou and the gospel renaissance of the 19th century.	541 13
Apthorp, W. F. Opera past and present. [Music lover's library]	490 42
Austin, Martha W. Veronica.	258 .00
Babcock, W. H. Kent Fort Manor: a novel.	258 95
Besant, *Sir* Walter. London in the 18th century.	371 59
Blackmore, R. D. Perlycross: a novel.	307 48
Blanchan, Neltje. *pseud* How to attract the birds, and other talks about bird neighbours.	502 57
Brady, C. T. Bishop: his strange adventures on the plains.	296 61
Brooks, J. G. Social unrest.	69 74
Brown, Alice. Manderings.	311 63
Bullen, F. T. Whaleman's wife.	328 63
Carter, C. F. Some by-ways of California.	154 2
Chadwick, J. W. William Ellery Channing.	412 45
Cook, G. C. Roderick Taliaferro: story of Maximillian's empire	212 11
Ford, Sewell Horses nine: stories of harness and saddle.	324 23
Foster, J. W. American diplomacy in the Orient.	68 53
Gardner, E. A. Ancient Athens.	352 4
Gilder, Jeannette L. *and* J. B. Authors at home.	447 59
Goodloe, Carter. Calvert of Strathore.	235 35
Griffis, W. E. Young people's history of Holland.	j 331 57
Iiowizi, Henry. Archierey of Samara: semi historic romance of Russian life.	256 83
Jackson, Margaret D. Daughter of the pit.	258 50
Keeler, Harriet L. Our northern shrubs and how to identify them.	505 96
Keat Elizabeth. House opposite: a mystery,	258 89
Lawrence, William. Phillip Brooks: a study.	412 49
Mason, A. E. W. Four feathers.	223 75
Mowbray, J. P. *pseud* Journey to nature.	3 6 74
Nichols, F. H. Through hidden Shensi.	110 44
Peake, E. E Prisoner of Tellfair.	258 91
Phyfe, W. H. P. Ten thousand words often mispronounced.	Ref.
Ribaux, Adolphe. Missa Solemnis.	248 97
Savage, M. J Can telepathy explain? results of psychical research	530 45
Schierbrand, Wolfvon. Germany: the welding of a world power.	371 42
Scidmore, Eliza R. Winter India.	114 51
Smith, Stephen Scientific research. [Vivisection]	543 72
Stanton, Elizabeth C., *and others, editors* History of woman suffrage. 4 v.	60 61 64
Thurston, Katherine C. Circle.	258 96
Tilton, Dwight. On Satan's mount.	258 92
Tomlinson, E. T. Blue and buff series 1. Prisoner in buff.	j 282 73
Ward, A. W., *and* others, editors. Cambridge modern history. Vol. 1.	357 30

The District Court.

Frances Richards was arraigned for the illegal sale of liquors at Quincy. Case continued until June 6.

Samuel F Chase was arraigned for concealing leased property at Weymouth. Case continued until June 2.

A busy session of the District court was held by Judge Avery Monday. Sixteen were arraigned for drunkenness mostly at Quincy and the fines ranged from $1 to $15. The $3 fines were imposed upon the simple drunks arrested in the street, and a fine of $15 imposed on the two arrested on the trains.

Those to contribute $3 fines were: Richard Sullivan, William Labiti, Joseph Higgins, Daniel McCullen Edward Pireau, Axel Swanson Oscar Halmquist, Loretto Sarchetti, Manuel Ylenquis, August Ylenquis, John A Finden, Axel Sampson and John Beaton.

Allison Graham was fined $5 and Genaro Ciccone and Angelo DeGuesto $ 5 each.

Joseph N. Delory was arraigned for assault on his wife at Weymouth. He was fined $3 and put under bonds to keep the peace for three months.

Vincenzo Recca was arraigned for threatening to commit an assault at Weymouth. Case continued until June 3.

Mary Andrews was arraigned for the larceny of money from Margaret Clements at Quincy. She was sentenced to three months in the house of correction.

Archibald McDougal and James Morrison were fined $3 each for drunkenness at Quincy.

Matthew Marrow was fined $50 for the illegal sale of liquor at Weymouth.

James Dean was sent to the State farm for drunkenness at

The Quincy Patriot.

Sixty-Seventh Year

SATURDAY, MAY 30, 1903.

SINGLE COPIES 5 CENTS.

FOR SALE AT

The Patriot Office,	Quincy
Hartwell's Periodical Store,	Quincy.
H. P. Kittredge,	City Square.
J.P. O'Brien,	38 Hancock St.
C. F. Carlson,	near Quincy Depot.
Miss E. M. Freeman,	Quincy Point.
Sprague & Hobart,	Quincy Point
Shunk's Periodical Store,	Wollaston.
Thomas Gurney,	Atlantic.
Branscheid & Martens	Atlantic.
Branscheid & Martens.	Norfolk Downs.
Peter L. Litchfield,	Quincy Adams.
W. E. Nightingale.	South Quincy.
E. H. Doble & Co.,	West Quincy.
Henry Coram,	West Quincy.
Mrs. Lark's Store,	Brewer's Corner.
William Clark,	East Milton.
South Terminal Station,	Boston.
Fred J. Mullare,	Neponset.
N. R. Procter,	Braintree.
S. H. Hunt,	East Weymouth.
Arthur Dunham,	Houghs Neck.

Poetry.

Mothers.

EDWIN L. SABIN.

Mothers are the queerest things!
'Member when John went away,
All but mother cried and cried
When they said goodby that day.
She just talked, and seemed to be
Not the slightest bit upset—
Was the only one who smiled!
Others' eyes were streaming wet.
But when John came back again.
On a furlough, safe and sound,
With a medal for his deeds
And without a single wound,
While the rest of us hurraked,
Laughed and joked and danced about,
Mother kissed him, then she cried—
Cried and cried like all git out!

Echoes of the Anniversary.

Our exchanges have contained many notices of the visit of the editors to this city last week. Enough to fill two or three pages of the Patriot, but we have clipped only a few paragraphs to let our readers know the good time they had while in Quincy.

* * *

Monday, May 18th, will long be remembered by visiting members of the Suburban Press Association as the day pleasantly spent in the historic city of Quincy. The cordial greeting of Brother Prescott and his family, as extended to them that their coming might be filled with pleasant memories, will never be forgotten. Perhaps no spot on this American continent is richer in historical interest and more identified with the growth and progress of this great country than the city of Quincy, Massachusetts.

Columns could be written describing the trip of the editors to this historic city, but sufficient to say the day was one of pleasure and education, and long to be remembered.—Newburyport Item.

* * *

There are comparatively few men who have a record of fifty years as a journalist, and for all that time to be engaged at one office and on the same paper. Such is the record of our friend George W. Prescott of Quincy who entered the office of the Quincy Patriot, in May, 1853, and rounded out his fifty years, the present month.

Among the many interesting places visited were the Thomas Crane public library building, presented by the late Thomas Crane, built at a cost of $40,000. It has 23,000 volumes, among which are full files of the local papers, bound, and the New York Herald and Times during the Civil war period. Everything is up to date and fully appreciated by the people. A very pleasant call was made at the home of Mr. Prescott on Spear street, where light refreshments were served.—Gloucester Daily Times.

* * *

A bountiful dinner was served, and then a car was taken for the Fore River Iron Works.

The afternoon was heartily enjoyed and Mr. Prescott received the hearty thanks of all present for their entertainment.—Marboro Enterprise.

* * *

Editor Prescott has been successful, being owner of the Quincy Patriot, the Quincy Daily Ledger, and the Braintree Observer, the latter having been started by Editor Daniel H. Huxford of the Randolph Register, with the late William M'Ewan as editor in 1878.

All of the above papers have been successful, Editor Frank Prescott having charge of the Ledger, and Editor Eben Prescott, the Observer, together with Editor Prescott and his three daughters, who have been most worthy assistants.

That the event might be duly observed Editor Prescott invited the Suburban Press Association to meet with him and hold their next monthly meeting in Quincy. They accepted the invitation and the result was that fifty editors attended, coming from five of the six New England States.

Nearly all of the party returned from the immense shipyard to Quincy Centre, where they took trains for their several homes, happy in the thought that they had the privilege of helping Bro. Prescott observe his fiftieth anniversary.—Randolph Register.

* * *

The two Presidents' houses are close together and as much alike as two peas in a pod. They are filled with relics of the days of Colonial Massachusetts, and the rooms are preserved as they were when occupied by the men whom time was to make famous. Many pleasant recollections were taken away with this visit. The return was made to the city where dinner was served, a pleasant feature of this, being the presentation to Mr. Prescott by the editors of a beautiful gold headed cane the presentation speech being made by Lewis W. Brewster of Portsmouth, N. H., to which he fittingly responded. After dinner special cars were again taken for the Fore River Ship and Engine Co., plant at Quincy Point, where they were taken in charge by the superintendent and shown over the establishment which is on a most extensive scale and to most of the visitors was a revelation, and the manner of handling the steel and converting it into mammoth battle ships, was watched with intense interest.

By the time the rounds of the yard were made, the afternoon was well spent and the return to the city was made, the editors taking their several ways home, having spent a thoroughly enjoyable and profitable day.—The Manchester Cricket.

* * *

Then came an inspection of the Patriot office, now occupying the whole of the building in which it was started in a small upper room. We looked in vain for the traditional towel leaning behind the door. The windows were clean and there were no scraps of paper on the floor nor dust in the cases—but then Bro. Prescott knew we were coming and wanted everything to be as bright as the company of young ladies busily putting the Daily Ledger in type.—Needham Chronicle.

* * *

Mr. Prescott's fine newspaper plant was visited. One of the pleasant features of the occasion was the opportunity of meeting the Hon. Henry Faxon, the veteran temperance agitator and millionaire philantbropist. The visiting guests also were entertained at Mr. Prescott's hospitable home on Spear street, where Mrs. Prescott and her daughters did the honors by serving fruit punch. Altogether the day was most delightfully spent.—The Franklin Sentinel.

* * *

Then the host of the day conveyed his guests to a spacious hall, where all were seated at a bounteous dinner, after which there were appropriate speeches and the host was presented with a handsome gold-headed cane by his guests in behalf of the Association.

The rest of the day was spent in examining the Fore River ship yard where the battle ships and other vessels are in process of construction.

Taken as a whole the day was most enjoyable to the guests, as well as instructive, and it was unanimously voted that when Editor Prescott celebrates his next anniversary in such a manner, that all would respond to his invitation.—Stoughton Record.

* * *

About forty years ago Mr. Prescott was a young man employed in the printing office of the Quincy Patriot. The proprietor died and his widow being obliged to support herself in some way decided to continue the business, retaining the services of Mr. Prescott. The venture proved successful, as the town grew, the business developed. Mr. Prescott was industrious and faithful, and in time he acquired a half interest in the concern. The town continued to grow, and the local paper flourished in a corresponding degree. Mr. Prescott purchased his partner's interest and became sole proprietor of the Patriot.

As the business increased, so that an additional force was required, and so that the work must be more sharply divided into departments, Mr. Prescott was fortunate in having sons and daughters of ability arrive at years of maturity, so that the positions of city editor, proof reader, bookkeeper, etc., were filled by members of his family. This insured a fidelity and loyalty which has added to the success of the business.

Mr. Prescott has been a loyal citizen of Quincy, and a no inconsiderable element in the town's prosperity, has been the having of a clean, progressive, local newspaper.—New England Farmer.

* * *

After a visit to Mr. Prescott's pleasant home where the company was introduced to his wife and three daughters and treated to fruit punch, an inspection was made of Mr. Prescott's printing office and plant, which was followed by a bountiful dinner.

Mr. Prescott is one of the substantial citizens of Quincy, and is respected by all who know him. He is held in high esteem by his newspaper brethren who appreciate his many excellent traits of character. His success in the newspaper field has been well deserved, being the result of long, faithful and well directed effort.—Gardner Journal.

* * *

Editor George W. Prescott of the Quincy Daily Ledger and the Quincy Patriot has the rare distinction of having served his community as printer, editor and publisher for the term of half a century. Even more remarkable is the fact that during all these years the business has been located in the same building which has been renovated as modern requirements and taste suggested and is absolutely modern in appearance and appointments.

Editor Prescott bears an honored name in the city which practically has been the scene of his life's labors. Honest, sincere, intelligent and well directed work has certainly in his case met with a good measure of reward.

The nestorian of Norfolk County journalism was assisted in entertaining by Mrs. Prescott, their two stalwart sons, and as many or more gifted daughters. The hospitality left nothing to be desired.—Reading Chronicle.

* * *

The visitors inspected the Thomas Crane public library, erected at a cost of $40,000, the gift of the heirs of Thomas Crane. The library is a beautful structure and is arranged very conveniently. The home of Mr. Prescott on Spear street was then visited, where Mr. Prescott's family quenched the thirst of the guests with delightful refreshments.

The printing and newspaper plant of the Daily Ledger was then visited and the well arranged office was much admired by the visitors.

Mr. Prescott is one of Quincy's foremost citizens and a man of integrity and upright character. He holds a position of honor and trust, and his newspapar career has been very successful. The members of the association through Bro. Brewster of Portsmouth, presented him with a fine gold-headed cane as a slight testimonial of esteem.—Wakefield Daily News.

* * *

After a banquet the guests visited the mammoth plant of the Fore River Ship and Engine Co., and found much to interest them. Two battleships, the Rhode Island and the New Jersey, are in process of construction, also an iron six-masted schooner. A torpedo-boat is nearly completed, and the cruiser Des Moines is in the water, being completed. The battleships cost about $4,000,000 each and the schooner will cost $250,000. Contracts amounting to several million dollars are now in hand, the vastness of the enterprise is only realized by a visit to the plant.—Winthrop Sun.

* * *

In the city of Quincy one may within a few moments look upon the things material which connect us with the earliest days of the American colony and again upon machinery and implements which represent the highest type of development of the present age.

The publishers of the Surburban Press Association of New England were granted the great privilege on Monday of a close inspection of these things under competent guides.

The occasion was the celebration by Bro. Prescott of the Quincy Patriot and Daily Ledger of the fiftieth anniversary of his entrance into the printing and publishing business. His fellow members of the S. P. A. were invited to pass the day with him and Mr. Prescott gave them all a pleasant and profitable day, while the host of the day found himself at the close of the affair, the proud possessor of a gold mounted cane of ebony, suitably inscribed, the gift of his fellow publishers, among whom there is always the the best of spirit and among whom Mr. Prescott is highly esteemed and respected.

We know of no New England city where one can find more of interest than in Quincy, the birthplace, home and burial place of two presidents, John Adams and John Quincy Adams, and of the first signer of the declaration of independence, John Hancock.—Spencer Leader.

* * *

In 1853 Mr. Prescott entered the office of the Quincy Patriot, a weekly paper of which the Daily Ledger is the legitimate offspring, as the "devil," worked his way up to foremanship, and after the proprietor died he purchased a half interest in the paper, later coming into entire ownership, so his entire business life has been with one newspaper enterprise and from first to last a success. He was one of the founders of Massachusetts Press Association, and in it and the sister organization he entertained on Monday, he has been frequently honored with office. He has devoted himself to his business, been always a power for good in the community where his paper circulated and has reason to look with pride on the past.—Arlington Advocate.

* * *

After a visit to Mr. Prescott's pleasant home where the company was introduced to his wife and three daughters and treated to fruit punch, an inspection was made of Mr. Prescott's printing office and plant, which was followed by a bountiful dinner.

Mr. Prescott is one of the substantial citizens of Quincy and is respected by all who know him. He is held in high esteem by his newspaper brethren who appreciate his many excellent traits of character. His success in the newspaper field has been well deserved, being the result of long, faithful and well directed effort.—Gardner Journal.

* * *

Although not privileged to attend on account of business duties, we can realize in part at least, the good time which was afforded the press through Bro. Prescott's hospitality, which is too well known among the fraternity to need comment.

He is at the head of one of the oldest and most able local papers of the State and perhaps we might say of New England. The Quincy Patriot and the work which he has done for his own community and its surroundings has been of great value and deserves, as it doubtless receives, the appreciation of the people whom he serves.—Foxboro Reporter.

* * *

During the day the editors visited the pretty home of Mr. Prescott on Spear street where they were warmly welcomed by Mrs. Prescott and her three daughters, Etta, Annie and Alice. Light refreshments were served by the hostess and her daughters, when the line was again formed and marched to the printing establishment of Mr. Prescott, who with his sons, Frank and Eben, showed them over this finely equipped plant.—Weymouth Transcript.

* * *

The visiting editors were royally entertained, shown the sights of the city, and banquetted. After the dinner L. W. Brewster of Portsmouth, N. H., in behalf of those assembled, presented Mr. Prescott with a solid gold headed cane.

The afternoon was spent in the inspection of the big plant of the Fore River Ship and Engine Company, where 2500 men are already employed, and 2000 more will be in less than a year.—Haverhill Criterion.

Probably never before was the city of Quincy, Mass., beseiged by such an array of newspaper editors as on Monday, when almost fifty members of the New England Suburban Press association were entertained by George W. Prescott, editor and publisher of the Quincy Ledger, in recognition of his completion of fifty years continuous newspaper work. The guests came from various parts of New England. They were met by Mr. Prescott at the Quincy station and then began a pilgrimage through the historic little city—Portsmouth Journal.

* * *

It may not be a remarkable thing to serve fifty years at one occupation, but when such service is performed in one spot it is, to say the least, unusual.

Mr. Prescott is regarded as the most successful newspaper man in Norfolk county. He has kept abreast of the times and the growing needs of the thrifty community in which he has labored for fifty years and such a man deserves success.—Norwood Advertiser.

Gov. Bates Entertained.

The informality of the visit of Gov. Bates to Quincy on Saturday made it a delightful occasion for all who had the pleasure of entertaining the party, or meeting them at the birthplace of President John Adams.

The Governor came on the invitation of the Junior society of Adams Chapter, D. R., of which Miss Mary E. Nightingale is director. Accompanying His Excellency was Mrs. Bates, a very lovable lady, and also the Governor's parents, Rev. and Mrs. L. B. Bates, a distinguished and happy couple, and also Mrs. Caroline C. Carlton of Chelsea, a friend of the family.

The party arrived at Quincy at 2.50, and were met at the station by Hon. Charles M. Bryant, Mayor of the city, and Miss Mary E. Nightingale, director of the society.

Carriages were taken to the old First church where the Adamses worshipped; where mural monuments are erected to their memory, and beneath whose pillars the bodies of President John Adams and his wife Abigail Adams, and President John Quincy Adams and his wife Louisa C. Adams are interred.

The party was received at the church by the pastor Rev. E. C. Butler and his wife, and under their guidance learned of the connection of the Adams with the church.

A drive was then taken through Adams street to the Adams homestead, and then over Presidents' hill to the birthplaces of the Presidents at South Quincy.

A visit was first made to the birthplace of John Quincy Adams in charge of the Quincy Historical Society, Mr. W. G. Spear custodian. Here W. G. A. Pattee, Esq., the president of the society, and Mrs. Pattee received, and took pleasure in showing the house and its relics to the distinguished guests, who found much of interest.

The Governor was greeted on the lawn at the birthplace of John Adams by a bevy of girls, members of the Junior Society, who were in society dress of a century ago.

The Governor and Mrs. Bates received in the easterly front room with its hugh fire-place, the guests being presented by the following ushers in costume: Miss Edith Littlefield, Miss Grace F. Spear, Miss Avah Gilson, Miss Amy Wright, Miss Helen Barnes. Miss Louise Burleigh, Miss Ethel Sprague, Master Carl Prescott and Master Carlton Beal.

The tickets were taken at the door by George Proctor, who was in Continental costume.

The following young ladies, mostly in costume, served frappe, cake and crackers in the other front room: Miss Margaret Elkins, Miss Florence Elkins, Miss Carlena Walker, Miss Avah Gilson, Miss Grace Spear, Miss Ethel Sprague, Miss Gladys Hannum, Miss Mabelle Clapp, Miss Lora Emerson and Miss Catherine Stearns.

During the reception, music was furnished by Mr. William Wilson, piano, and Mr. Joshua Hanson, violin.

Leaving the birthplaces of the Presidents, the Governor and party enjoyed a ride with Mayor Bryant. They visited the Dorothy Quincy house and were driven through Merrymount park by the residence of the Mayor. The Governor boarded the 5.15 train at Wollaston.

Farewell Sermon.

The Rev. Dr. Todd preached a heart-to-heart message to his church Sunday morning from Phil. 4:6. His theme was grace, which meant he said, the unmerited favor of Jesus Christ which saved the soul, and the favor shown to us daily in his good providence. It also meant to Christian people that which gives sweetness, gentleness, peace and love. It meant not only good morals in a Christian but pleasant manners.

Every convert in the early church became cultured in this sense to some extent. There existed a genial courtsey and considerateness among the early apostolic church was more easily obtained in this age. The fragrance of the rose is more religious than the thorns of the thistle. This grace was the wisdom of the serpent without the sting in its tail. Its motto is "Give me your hand my trusty friend," and it is infinitely nobler than "touch me if you dare." It has all the harmlessness of the dove without either the simplicity or obstinacy of the fatuous. Its presence made man trustful, not suspicious; friendly not jealous. It never hates nor condemns until guilt is proven and then as justice is tempered with mercy.

In reviewing his ministry of two years and nine months, Dr. Todd said they had been greatly blessed with peace and prosperity. He said he had made a great sacrifice in salary in coming to them, but he had been amply rewarded for the Lord Jesus had died to bring peace among men. Seventy members had been added to the church and twenty had been dismissed, leaving a net gain of fifty.

The work among the young people had been greatly strengthened, and the church had the largest Junior C. E. society and the largest Bible class, excepting one, in the Presbytery of Boston, whereas three years ago the cry in the church was, how can we get hold of the young people.

Financially, the church had raised one third more money than in the three years previous; and he heartily thanked the church for their assistance and co-operation. He closed by advising the members to be of one mind, consider the feelings and opinions of each other, live and labor together and they would accomplish greater things in the future, and by saying if he is ever led to another pastorate he would wish to be led to one as well conditioned and equipped for work as the one he leaves.

—The western part of Persia is inhabited by a species of camel which is the pigmy of its kind. It is snow white and only five feet high.

Quincy Real Estate Sales.

The following is a list of the recent real estate transfers in Quincy:

Patrick D. Cronin to Catherine S. McCabe.
Thomas Swithin et al trs. to Julius Johnson.
Rufus A. Thayer to Commonwealth of Mass.
James Thompson et al. trs. to William R Bateman.
Dana I. McIntire to Mattie E. Kirkpatrick.
Augusta P. Nickerson to Robert A. Robertson
Josiah P. Quincy to Hamilton Flood.
Josiah P. Quincy to Andrew S. Odom.
Josiah P. Quincy to Ezekiel C. Sargent.
Francis Batchelder et al, trs. to John W. Ryan
John Swithin to Julius Johnson.
Isabella M. Reeve to Ida M. Rice.
Walter E. Burke to James Freeborne.
James Freeborne to George A. Crawford et al, trs.
Herbert T. Whitman et al, trs. to Thomas M. Chisholm.
Annie F. Swift to Mary J. Woodward.
Annie L. Swanson to James McDonald.

Throw stomach trouble to the dogs. Try "Triscuit," the electric baked biscuit. Brings natural conditioos. Ask Grocers.

Sewer Connections.

The following estates were connected with the public sewer last week:

R. S. Hewitson, Newport avenue.
Dennis F. Ryan, Squantum street.
Helen A. Adams, Merrymount road.
Patrick H. Golden, Squantum street.
C. Fred Haven, Newport avenue.
A. L. Baker, Arlington street.
E. W. Branch, Putnam street.
A. P. Messer, Arlington street.
W. G. A. Pattee, Irving place.
Thomas M. Butler, Putnam street.

CASTORIA.
Bears the Signature of Chas. H. Fletcher. The Kind You Have Always Bought

Household Receipts.

Veal Pie. Chop a little ham, some cold veal, and beef suet together with an onion, some parsley, lemon peel, salt, nutmeg, mace, paprika, and bread crumbs. Bind with an egg or two. Fill the patty cases; place in a quick oven. Serve cold.

Sauce for Cold Meats. Grate a cupful of horseradish; add a tablespoonful of sugar, and cover with vinegar; add salt and a tablespoonful of French mustard.

Cream Sauce Asparagus. Melt one tablespoonful butter; when hot, add one heaping tablespoonful flour. Mix thoroughly, but do not brown, then gradually add one pint of boiling milk, or half milk and half water. Season to taste with salt and pepper. Boil up well, and add a lump of butter size of a hickory nut. Have some bread nicely toasted, trim evenly into squares. Lay cooked asparagus on the toast, the tips all pointing in one direction, and pour the cream sauce over all.

Strawberry Sponge. Soak one-third boxful of gelatine in one-third cupful of cold water for fifteen minutes or use one and a third tablespoonfuls of granulated gelatine. Dissolve in one-third of a cupful of boiling water, strain and add one cupful of sugar, the juice of one lemon and one cupful of strawberry juice. Stir and beat in a pan of ice water until it begins to thicken, add the beaten whites of three eggs and fold in carefully the whip from one pint of cream. Turn into moulds which have been wet slightly with cold water and set in a cool place to chill. Strawberries may be put in the bottom of the mould to give a little garnish, if desired, and strawberries may be served around the sponge, also.

Police and Firemen.

Following are the names of those who successfully passed the recent civil service examination for police and firemen. Of the applicants for police examination two were thrown out by the examining board and one failed to pass on account of a defect in his eyesight.

Police,—Michael Donovan, Henry F. Corbett, Charles T. Crooker, Joseph F. Goodhue, Class A. Broberg, James P. Landers, James Dunn, Jr., Henry W. Thorne, Daniel H. Doran, Malcolm C. Stewart, Thomas F. Maloney and Charles Olson.

Fire Department,—Herbert Griffin, James W. Connell and Edward Flaherty.

Chain Cables for Douglas.

A number of trips of a four-horse truck have been necessary to carry down from the Quincy Adams station the chain cables of the six-masted steel schooner "William L. Douglas" now building at Thayer for the Coastwise Transportation Company— —better known as the "Crowley fleet."

The chain was made in Pennsylvania and will be in two cables of 120 fathoms each. Each cable will contain three "shots" or sections of chain, two "shot" being 45 fathoms long, and one 30 fathoms. Shackle connect each "shot."

The links of this chain are large and are of two and one half inch "wire" with a "stud" across the middle of the link. So heavy is the cable that it requires the united efforts of seven men to unload a single shot and pile it up near the ship where the "Douglas" is being built.

—Boys should be taught to treat their sisters and all other girls with tenderness and respect, and should never be allowed to handle and jostle them roughly. These lessons of kindness and consideration for the other sex bear fruit in later days, making dutiful son and chivalrous brothers; later still these boys become kind and loving husbands to some woman's daughters. Ladies' World.

TO CURE A COLD IN ONE DAY.
Take LAXATIVE BROMO QUININE TABLETS. All druggists refund the money if it fails to cure. E. W. GROVE'S signature on each box 25c.

"Man wants little here below, but he wants that little good." That's why he prefers "Triscuit," the electric baked biscuit. Best yet, and yet the best. Ask Grocers.

Anecdotes.

Johnny, are your people going to take you with them on that trip across the ocean?

Yes'm.

Aren't you afraid?

Ain't afraid of nothin'. I've been vaccinated and baptized.

Manhattan—No doubt many of you southern gentlemen were financially ruined during the war, but you've been able to keep your heads above water, haven't you?

Colonel Bluddigrowne—Above water, sah? Well, I should say so, sah!

The tobacconist was sitting on the front porch enjoying a quiet smoke when the census-taker came along. He obligingly gave the names of the members of his family, and ended the list by adding the name "Briget Mahone."

"Is she a domestic?" inquired the census-man.

"No," said the cigar dealer absentmindedly, "she's imported."

One of Parsons' Pills a day is a positive, pleasant cure for biliousness, sick headache, constipation all liver and bowel complaints.

Parsons Pills

Delicate women take them safely. They remove skin blemishes. 30 in a bottle, 25c.; 5 bottles $1. I. S. JOHNSON & CO., Boston, Mass.

JOHNSON'S
DROPPED ON SUGAR
The only liniment for internal use—a quick cure for colic, cramp, diarrhœa, cholera morbus, bites, bruises, burns, stings, chafings, strains, sprains—is the old reliable
JOHNSON'S ANODYNE LINIMENT
Favorite family remedy since 1810. Keep it in the house. Two sizes, 25 cents and 50 cents. Free book on "Treatment for Disease." I. S. JOHNSON & CO., Boston, Mass.

Bronchitis

"I have kept Ayer's Cherry Pectoral in my house for a great many years. It is the best medicine in the world for coughs and colds."
J. C. Williams, Attica, N. Y.

All serious lung troubles begin with a tickling in the throat. You can stop this at first in a single night with Ayer's Cherry Pectoral. Use it also for bronchitis, hard colds, consumption.
Three sizes: 25c., 50c., $1.00.
Consult your doctor. If he says take it, then do as he says. If he tells you not to take it, then don't take it. He knows.

You should promptly correct any constipation or biliousness with Ayer's Pills, small, laxative doses.
J. C. AYER CO., Lowell, Mass.

Wall Paper
Direct from the Manufacture.
Save the jobbers and retailers profit. Send for samples at once giving the number of rooms you have to paper. Samples Free.
Address,
H. BIDWELL,
Dept. S, Buffalo, N. Y.
April 1. 1p-2mos.

C. L. PRESCOTT,
CONTRACTOR.
HAVING Been appointed City Scavanger, I respectfully solicit the patronage of the citizens, pledging myself to give particular attention to all work entrusted to me, and to do all by the Edson's Odorless Excavating System. Orders may be left at:
POINT,—At Miss Freeman's store.
CITY HALL,—Board of Health office.
AT MY RESIDENCE,
Baxter Avenue, Quincy Point.
March 21. tf

CASTORIA
The Kind You Have Always Bought, and which has been in use for over 30 years, has borne the signature of Chas. H. Fletcher. and has been made under his personal supervision since its infancy. Allow no one to deceive you in this. All Counterfeits, Imitations and "Just-as-good" are but Experiments that trifle with and endanger the health of Infants and Children—Experience against Experiment.

What is CASTORIA
Castoria is a harmless substitute for Castor Oil, Paregoric, Drops and Soothing Syrups. It is Pleasant. It contains neither Opium, Morphine nor other Narcotic substance. Its age is its guarantee. It destroys Worms and allays Feverishness. It cures Diarrhœa and Wind Colic. It relieves Teething Troubles, cures Constipation and Flatulency. It assimilates the Food, regulates the Stomach and Bowels, giving healthy and natural sleep. The Children's Panacea—The Mother's Friend.

GENUINE **CASTORIA** ALWAYS
Bears the Signature of
Chas. H. Fletcher.
The Kind You Have Always Bought
In Use For Over 30 Years.
THE CENTAUR COMPANY, 77 MURRAY STREET, NEW YORK CITY.

"SAVE THE DIMES, THE DOLLARS WILL TAKE CARE OF THEMSELVES."

GET ONE OF OUR **HOME BANKS** THAT WE LOAN FREE TO ANY ONE WHO OPENS AN ACCOUNT OF $1.00

The National Mount Wollaston Bank,
QUINCY, MASS.

WE PAY THREE PER CENT. INTEREST ON HOME BANK DEPOSITS. Invites your business. A general Banking Business conducted in a safe, conservative manner. We give careful attention to small accounts as well as large. For the benefit and assistance of saving depositors, we have adopted the Home Bank System of the W. F. Burns Co., New York and Chicago. These are handsome oxidized steel banks, with Yale lock, and we will loan one without charge to any person opening a savings account with us. The banks help you to save, as they afford a safe, convenient place in which to accumulate small accounts, and as we keep the key, you cannot be tempted to spend what you have saved. In order to give everyone an opportunity to try our new plan for saving, we have decided to loan a bank to anyone who wishes to Open a Bank Account of One Dollar.

NATIONAL MOUNT WOLLASTON BANK,
Chartered as a National Bank 1864.
Capital, $150,000. Undivided Profits, $90,000. Deposits, $360,000.
Total Dividends Paid, $496,500.
Transacts a General Banking Business. Accounts received on favorable Terms.
OFFICERS
Charles A. Howland, PRESIDENT. Horace F. Spear, CASHIER.
DIRECTORS
CHARLES A. HOWLAND, President and Treasurer Quincy Mutual Fire Ins. Co. Trustee Quincy Savings Bank.
HORACE B. SPEAR, Retired. Treasurer of Quincy 18 years. Cashier National Mount Wollaston Bank 16 years. Trustee Quincy Savings Bank.
HERBERT F. DOBLE, Wholesale Groceries, Provisions, Flour and Grain.
GEO. HARVEY FIELD, Real Estate and Insurance. Vice-President Quincy Co-operative Bank.
LESTER M. PRATT, Wholesale and Retail Grocer.
HENRY M. FAXON, Real Estate.
GEORGE W. MORTON, Capitalist. Trustee Quincy Savings Bank. Director Quincy Mutual Fire Insurance Co.
FRANK S. PATCH, Proprietor C. Patch & Son, Coal and Wood. Meadow Brook Ice Co. Director Quincy Co-operative Bank.
BANK HOURS: 8.30 to 3. Saturdays, 8.30 to 12.

Have You Some Ready Money to Accept a Good Business Offer.
"READY MONEY" is a Remedy for Many Ills.
Cornelius Vanderbilt's rule for saving: "No matter what I was earning, I always made it a rule to save some thing." The money will pile up in time."
A Glass Blower Said: "I could easily have saved $20.00 a week for the past thirty years." Now if he had only saved $10.00 a week for thirty years he would have in the bank today $25,217.50. Think it over—figure out what he could have saved.
A Lady Teacher who had $750.00 in bank said: "I never would have saved a cent but for the little HOME SAVINGS BANK.
Three girls purchased a $200.00 piano after using a little Bank eighteen months.

YOU have the BANK, WE have the KEY.



This is the Bank.

DID YOU EVER CONSIDER
How much money you were spending thoughtlessly?
You are earning money every day?
Are you saving any money?
Could you easily save more?

Save Your Nickles, Pennies and Dimes,
The interest you get makes the Dollars.
And thus the little savings will grow into mighty dollars.
Call and get one of these little home savings banks tomorrow free.

Call and ask for a Little Bank. Write or telephone and We Will Deliver a Bank at Your Home.
Begin saving today and in a few short years you will have a capital with which to go in business or buy a home. Do you know that if you will save only 25 cents each working day for five years, you will have accumulated, by the aid of interest, $419.10.
THIS WILL BE YOURS IF YOU MAKE AN EFFORT.
The $1.00 with which you open the account draws at THREE PER CENT. and will be returned when you close your account. It's what you save, and not what you earn, that makes wealth. Our representative will call on you to explain our savings plan, and will leave a Home Bank with you if you deposit $1.00 with which to open the account.

3 Per Cent. Interest
On Home Bank Deposits.

Money Grows
BUT NOT ON TREES.
Saving Pennies
is the secret.
Anyone can save small amounts. Money at interest in the bank grows Sundays, Holidays, every hour, every day.

ÆTNA INSURANCE CO.,
HARTFORD, CONN.
Incorporated 1819. Charter Perpetual
Losses Paid in 84 Years, $93,642,582.42
JANUARY 1, 1903.

Cash Capital, -	$4,000,000.00
Reserve for Re-insurance (Fire)	4,127,843.18
Reserve for Unpaid Losses (Fire)	547,135.42
Reserve for Other Claims,	251,939.02
Net Surplus, - -	6,022,603.36
Total Assets,	14,949,520.98

John Hardwick & Co.,
45 Granite street,
Agents for Quincy.

Incorporated 1825.
Norfolk Mutual Fire Ins. Co.
DEDHAM, MASS.
STATEMENT, JANUARY 1, 1903.

Amount at Risk,	$23,922,467.54
Cash Assets,	654,712.66
Total Liabilities, including re-insurance,	185,175.30
Amount of Cash Surplus.	$469,537.29
Contingent Assets,	343,668.25
Total Available Assets,	998,380.99

Dividends are now being paid on five-year policies, 70 per cent.; on three-year policies, 50 per cent.; on one and two-year policies, 25 per cent.
J. WHITE BELCHER, Pres. and Treas.
JAMES Y. NOYES, Secretary.
DIRECTORS:—J. White Belcher, Randolph; Howard Colburn, Dedham; Tyler Thayer, Norwood; A. H. Endicott, Dedham; Samuel Gannett, Milton; Stephen M. Weld, Dedham. Thomas B. Draper, Canton; William E. Lincoln, Brookline; James Hewins, Medfield.
GEORGE H. FIELD, Agent for Quincy.

If You Wish to be SURE
of first class work at honest prices, consult us in all branches of
Plumbing and Heating.
We are confident of our ability to satisfy, and our well known reputation and 30 years' experience in the business, is sufficient guarantee.
Crawford Ranges
We are selling at the very LOWEST prices. Drop in and we will show you how they are superior to all others.
Kitchen Furnishing Goods, Paints, Oils, Varnishes, Brushes, Garden Tools, Vegetable and Flower Seeds, Poultry and Chicken Netting, Screen Wire, Nails, Oil Stoves, Lamps, etc., etc.
MAY BE FOUND AT OUR
NEW STORE.
SANBORN & DAMON,
1428 Hancock Street,
Quincy.

DORCHESTER
Mutual Fire Insurance Co.
Boston, Mass.
INCORPORATED 1855.
FORTY-EIGHTH ANNUAL STATEMENT
JANUARY 1, 1903.

Amount at Risk - - - -	$32,264,786.00
Cash Assets - - - -	448,427.70
Deposit Notes - - - -	520,058.08
Available Assets - - - -	968,085.78
Total Liabilities - - - -	288,409.64
Cash Surplus - - - -	160,018.08
Gain in Surplus in 1902 - - -	19,248.21
Gain in Assets in 1902 - - -	61,487.74
Losses paid in 1902 - - -	63,755.32
Dividends paid in 1902 - - -	18,455.46
Amount at risk increased in 1902 -	1,956,926.00

This Company now pays the following Dividends:
On five-year Policies - - 60 per cent.
On three-year Policies - - 40 "
On one-year Policies - - 20 "
All losses promptly adjusted and paid.
THOS. F. TEMPLE, President and Treasurer.
W. D. C. CURTIS, Secretary.
Directors: J. B. L. Rartlett, W. D. C. Curtis, George A. Fisher, Seth Mann, 2d, Laban Pratt, Elias A. Perkins, Thomas F. Temple, James H. Upham, Sarell J. Willis.
Home Office, Neponset, Boston, Mass.

QUINCY
Mutual Fire Insurance Co.
INCORPORATED IN 1851.
COMMENCED BUSINESS IN 1851
CHAS. A. HOWLAND, President.
WILLIAM H. FAY, Secretary

CASH FUND January 1, 1903,	$666,679.04
SURPLUS over Re-Insurance,	$422,451.85
LOSSES paid the past year,	$41,836.20
DIVIDENDS PAID the past year,	$62,168.79
GAIN IN SURPLUS the past year,	$28,308.20
GAIN IN CASH FUND the past year,	21,831.50

AND EVERY LOSS PAID IN FULL.

AMOUNT AT RISK,	$33,152,599.00
TOTAL LIABILITIES,	$244,227.19

Dividends Paid on Every Expiring Policy; 60 per cent. on 5 years, 40 per cent. on 3 years and 20 per cent. on all others.
Quincy, Mass., 1903.

Incorporated 1837.
Dedham Mutual Fire Ins. Co.
DEDHAM, MASS.
STATEMENT JANUARY 1, 1903:

Amount at Risk,	$6,648,851.41
Cash Assets,	162,975.47
Total Liabilities (including re-insurance),	56,514.94
Amount of Cash Surplus.	$106,461.53
Contingent Assets,	102,462.40
Total Available Assets,	265,438.87

Dividends are now being paid on five-year policies, 70 per cent.; on three-year policies, 50 per cent.; on one and two-year policies, 25 per cent.
J. WHITE BELCHER, President.
HOWARD COLBURN, Treasurer.
JAMES Y. NOYES, Secretary
DIRECTORS:—Howard Colburn, Dedham; Don Gleason Hill, Dedham; J. White Belcher, Randolph; A. B. Endicott, Dedham; P. B. Mansfield, Dedham; Frederick D. Ely, Dedham; Alfred Hewins, Dedham; Samuel Gannett, Milton; Charles M. Faunce, Boston.
GEORGE H. FIELD, Agent for Quincy

The Quincy Patriot.

QUINCY PATRIOT ESTABLISHED, 1837.

QUINCY, MASS., SATURDAY, JUNE 6, 1903. VOL. 67, NO. 23. FIVE CENTS PER COPY; $2.50 PER YEAR.

The Quincy Patriot,

Established in 1837.

PUBLISHED SATURDAY MORNINGS BY

GEORGE W. PRESCOTT & SON,

OFFICE, No. 1424 HANCOCK STREET.

Subscription Price, $2.50 per Year.

☞ A reduction of fifty cents will be made when paid one year in advance

Quincy Daily Ledger,

THE ONLY DAILY in the ONLY CITY in Norfolk County. Established in 1889.

Subscription Price, $6.00 per Year.

☞ A reduction of $1 will be made when paid one year in advance.

ALSO PUBLISHERS OF THE

Braintree Observer

A Weekly Established in 1878

JOHN W. McANARNEY,

COUNCILLOR-AT-LAW,

ROOM 1, DURGIN & MERRILL'S BLOCK,

HANCOCK STREET, QUINCY.

QUINCY DENTAL PARLORS.

FIRST CLASS DENISTRY.

At Lowest Prices. Gas and Ether Administered Reasonable—Reliable—Responsible.

Office Hours, 9 to 5. Open Monday and Friday Evenings. City Square, opposite Fountain, Quincy. Tel. 45-9

FREE EXAMINATIONS.

Feb, 2. 1 1y-p-6mos.

DR. G. R. ENGLAND,

DENTIST.

21 Chestnut Street.

Telephone 126-5.

Quincy, Oct. 1. 1p-tf

DR. FENIMORE S. ANDREWS,

DENTIST.

67 Franklin St., Cor. Water St., PINEL BLOCK, QUINCY ADAMS.

OFFICE HOURS,—9 to 12; 2 to 5.

Also, MONDAY and FRIDAY Evenings, 7 to 9.

Telephone number, 146-2.

Aug. 16. tf

DR. C. T. SHERMAN

DENTIST.

Rooms 5 and 6,—Durgin & Merrill's Block,

HANCOCK STREET, QUINCY.

Office Hours, 8 to 12, 1 to 5.

Residence, Greenleaf street.

W. E. BROWN,

UNDERTAKER,

Office and residence, corner of Canal and Mechanic streets.

Quincy, Feb. 6. tf

IRA LITCHFIELD,

CARPENTER and BUILDER,

PEARL STREET,

SOUTH QUINCY.

A. W. PARKER,

Carpenter and Builder,

Cor. Putnam and Merrymount Road, Quincy.

HOUSES FOR SALE and TO LET.

PLANS FURNISHED.

Jobbing Promptly Attended to.

WILLIAM PARKER & SON,

Carpenters and Builders.

Plans and Specifications furnished and estimates given.

JOBBING PROMPTLY ATTENDED TO.

HANCOCK COURT, . . QUINCY, MASS.

JULIUS JOHNSON,

Carpenter, Contractor

—AND—

BUILDER.

Plans and Specifications furnished and estimates given.

Jobbing promptly attended to.

NO. 64 CENTRE ST., QUINCY, MASS.

Telephone, 69-2

June 19. tf

J. E. KENILEY & CO.,

PLUMBERS.

All orders promptly attended to at reasonable rates. Satisfaction guaranteed.

NO. 9 TEMPLE STREET, QUINCY.

Jan 6. tf

DAVID BROWN,

HORSE SHOEING,

Carriage Work and General Jobbing.

ARLINGTON STREET, - WOLLASTON.

Nov. 9. tf

Granite Firms.

MERRY MOUNT GRANITE CO.

Incorporated 1881. Manufacturers and Dealers in Monumental and Cemetery Work. Works near Quincy Adams station, So. Quincy.

McGRATH BROS.,

Large stock of Finished Monuments and Tablets constantly on hand. Works at Quincy Adams Station. Established 1854.

FULLER, FOLEY & CO.,

Granite Manufacturers and Dealers. Works on the West Quincy Depot.

CAREY BROTHERS,

Dealers and manufacturers of Polished and Hammered Monuments, Curbing and Headstones. Willard street, West Quincy.

LONG & SAUNDERS,

Fine Monumental Work from American and Foreign Granite and Marble. Latest designs. Superior workman hip. Works, South Quincy. Branch, Stoughton, Mass.

MILNE & CHALMERS,

Monumental and Cemetery Work of every description. Works near Quincy Adams Depot. P. O. Address, Quincy, Mass. Branch Office, West Main St., North Adams.

BADGER BROTHERS,

Granite Dealers and Machinists. Monumental Work of all Descriptions Celebrated Ashland Emery for sale. West Quincy.

H. T. WHITMAN,

Civil Engineer

—AND—

SURVEYOR.

ADAMS BUILDING, - QUINCY.

Boston Office, - 85 Devonshire street.

Hours, 12 to 2 P. M.

N. B. Plans of nearly all the Real Estate in the City of Quincy can be found at my offices. Telephone connection.

May 28. tf

INSURANCE AGENCY.

ESTABLISHED in Quincy in the year 1849 by

W. PORTER.

☞ Insurance effected in reliable and well-Stock and Mutual offices

By W. PORTER & CO.,

At No. 82 Water street, Boston.

Residence, Hancock street, Quincy.

Quincy Savings Bank,

New Savings Bank Building.

President, RUPERT F. CLAFLIN

Vice-President, EDWIN W. MARSH

Treasurer and Secretary, CLARENCE BURGIN

Board of Investment—RUPERT F. CLAFLIN, EDWIN W. MARSH, JOHN Q. A. FIELD, ELIAS A. PERKINS.

BANK HOURS—From 8.30 to 12 A. M. and 2 to 4 P. M. Will close on Saturdays at 12 M.

Deposits placed on interest on the first Tuesday of January, April, July and October.

CONNECTED BY TELEPHONE.

Quincy Jan. 11, 1902. tf

S. SCAMMELL & SONS

Carriage Builders

AND PAINTERS.

ALSO HORSE SHOEING AND JOBBING

BY FIRST-CLASS WORKMEN

Harness Making and Repairing.

All orders promptly attended and faithfully executed.

Buy your Rubber Tires of us.

Factory Quincy Ave.,

QUINCY. MASS

ABBOTT & MILLER'S

HOUGHS NECK,

QUINCY AND BOSTON EXPRESS.

Boston Offices—67 Franklin Street, 139 Kingston street, 36 Court Square, 11 Broad Street.

Quincy Offices—4 Chestnut street. Order Boxes, Quincy depot, Q. & B. St. R. R. building, C. B. Tilton's, Pastor's Drug Store.

South Quincy—Quincy Adams depot, 66 Quincy street, and Burns' store.

West Quincy—Kimball's store and depot.

Leave Quincy 8.30 and 9.30 A. M. Leave Boston 1 and 3.30 P. M.

G. M MILLER, General Manager.

Furniture and Pianos moved and stored Light and heavy teaming.

P. O. address, Lock Box 3, Quincy. Telephone 58-3, Quincy

THOS. W. LINCOLN,

Awning Maker,

764 Washington St., Quincy Point.

Italian Awnings,

All Kinds of Strips,

Made in the Best Manner,

At Very Short Notice

—:FOR:—

STORES, HALLS, PRIVATE RESIDENCES, Beach Houses.

☞ Yacht Sails made to order and warranted to fit.

☞ Second-hand canvas constantly on hand.

March 14. tf

WOOD! WOOD! WOOD!

OF ALL KINDS.

DRY AND GREEN

At Lowest Possible prices.

THOMAS O'BRIEN & SONS,

Yard off Miller and West Streets,

WEST QUINCY,

Quincy, Jan. 10. tf

1867. 1903.

ELLA L. STETSON,

DEALER IN

BOOTS, SHOES AND RUBBERS.

66 Washington Street

Quincy, Mass.

Jan. 24. tf

W. G. CHUBBUCK

Furniture and Piano Mover,

IN AND OUT OF TOWN.

Furniture Packed and Stored.

Carpets Taken Up, Cleaned and Relaid.

JOBBING.

Orders left at Page's Pool Room, or Nickerson's Candy Kitchen, Music Hall Block; or at W. T. Arnold's Revere Road.

lp-tf Address, QUINCY, MASS.

THE MOTHERS KNOW



A growing, active boy puts clothing to its supreme test. It is the mother of such a boy who understands, as nobody else does, whether materials hold their color, are properly put together, and stand wear as they should.

Hundreds of mothers have told us how absolute is the satisfaction which

Our Clothing

gives to them, in all respects, as worn by their sons.

We cannot conceive of a higher endorsement—can you?

Macullar Parker Company

400 Washington Street

BOSTON

EXAMINERS FOR AND MAKERS OF EYEGLASSES AND SPECTACLES

ORIGINATORS OF THE

FOUNDED 1883. "SANBORN" METHOD OF EXAMINATION. INCORPORATED 1902

JOHN W. SANBORN CO., OPTICIANS.

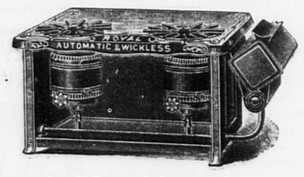
No. 3 Winter Street, BOSTON, MASS.

BRIGGS S. PALMER,---Pres. and Manager.

TELEPHONE. ELEVATOR. ONE FLIGHT

Jan. 17 1y

Stop Burning Coal.



Use one of our famous labor saving—money saving Blue Flame Oil Cookers.

These stoves will do the entire cooking and baking for a whole family, they are large enough to boil your clothes on wash day.

They cost only a fraction of a cent an hour to run—can not blacken your kettles or tins—do not smoke or smell—are absolutely safe and so simple a child can operate them. You're wasting time—energy—money—and your patience by using coal.

Call and see our perfect Blue Flame Stoves, $3.98 to $9.50.

HENRY L KINCAIDE & CO.,

New England's Lowest Priced Furniture Store,

Hancock Street, Quincy.

We keep open Monday, Friday and Saturday Evenings.

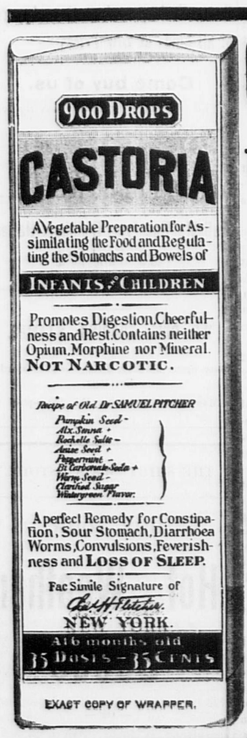
BOSTON PRICES!

COAL

DELIVERED IN QUINCY.

GEO. E. FROST.

Telephone 128-3 Dorchester. P. O. Address Neponset.



CASTORIA

For Infants and Children.

The Kind You Have Always Bought

Bears the Signature of Chas. H. Fletcher.

In Use For Over Thirty Years

CASTORIA

THE CENTAUR COMPANY, NEW YORK CITY.

EBEN SMITH. 1872. MRS. EBEN SMITH. 1897.

PICTURE FRAMING.

FINE GOLD WORK.

147 Summer Street, Boston, Mass.

REGILDING, RESTORING, PASSE PARTOUT.

Formerly Lincoln Street Art Store.

Oct. 13. tf

Poetry.

The First of June.

JOHN BURROUGHS.

Now have come the shining days
When field and wood are robed anew,
And o'er the world a silver haze
Blends the emerald with the blue.

Now doth summer clothe the land
In garments free from spot or stain—
The lustrous leaves, the hills untanned,
The vivid meads, the glaucous grain.

The day looks new, a coin unworn,
Freshly stamped in heavenly mint:
The sky keeps on its look of morn;
Of age and death there is no hint.

How soft the land-cape near and far!
A shining veil the trees infold;
The day remembers moon and star;
A silver lining hath its gold.

Again I see the the clover bloom,
And wade in grasses lush and sweet;
Again has vanished all my gloom
With daisies smiling at my feet.

Again from out the garden hive
The exodus of frenzied bees;
The humming cyclone onward drives,
Or finds repose amid the trees.

At dawn the river seems a shade—
A liquid shadow deep as space;
But when the sun the mist has laid,
A diamond shower smites its face.

The season's tide now nears its height,
And give to earth an aspect new;
Every shoal is hid from sight,
With current fresh as morning dew.

Miscellany.

The Haunted Spring.

A long low building it was, with a venerable moss-grown roof and huge stacks of chimneys rising up from either end—a house of which Father Time had been the sole painter, and where every board bore the mellow brownish impress of the suns and rains of more years than Hiram Melwyn cared to count.

Just in front a magnificent butternut tree tossed its plumes of foliage, like deep billows of green; and lilac bushes, all enpurpled with fragrant spikes of blossoms, hedged in the well-worn doorsteps. Melwyn Farm was the oldest place in the neighborhood, and Hiram Melwyn was proud of its unpretentious antiquity.

June evening though it was, there was a chill in the air, and a great wood fire blazed, with cheerful, crackling sound, upon the hearth, with ruddy reflections playing on the wall and ceiling. A bright-colored rag carpet, woven in stripes, covered the centre of the floor; the splint bottomed chairs were ranged neatly in their places, and the tall clock in the corner, with asparagus wreathed in misty green round its face, ticked solemnly in unison with the monotonous purring of the gray cat on the hearthstone—a scene of cozy content.

There were only two persons in the room, Miss Prudence Melwyn—an antiquated spinster—and her pretty young cousin, Mabel, from the city, who had come to Melwyn Farm to drink new milk, and absorb the crimson glow of freshly gathered strawberries and roses into her pallid cheeks. And an artist would have enjoyed the tableau—Mabel leaning forward with the firelight mirrored in her satin-brown hair and dilated blue eyes, and the spinster equally absorbed in the recital of her thrilling tale.

"Oh, Cousin Prudence, how terrible!"

"Yes, it's all true, I assure you, my dear. Right on the edge of the woods—you drank yourself at the spring this afternoon—the Indians scalped her, in cold blood, a hundred years ago; and on moonlight nights they say you can see her ghost flitting through the trees, all in white, with outstretched hands, as if calling for aid; and the groans, my dear, they say are quite frightful!"

"Did you ever see it, Cousin Prudence?"

"No—I can't say I ever did; but I've talked with those that had, and they say its a sight to freeze the blood in your veins!"

"A hundred years ago!" repeated Mabel, musingly.

"Old Chloe, who used to live here, declares she has often seen the white figure gliding up and down the staircase in this very house, when the moon was at the full; and, my dear, some nights there are certainly sounds about the old garret that I can't call wind nor rats whatever Hiram may say."

Mabel drew nearer to her cousin with a little shudder.

"Oh, Cousin Prudence," she said, "I have always wanted to be in a haunted house! How I wish I could see the ghost! Hush! What's that?

Both women sprang to their feet with a little scream; but there was no more serious cause of alarm than a hearty peal of laughter from bluff Hiram Melwyn himself, who had entered noiselessly at the back door.

"So Prue's been telling you ghost stories, hey, little Bell? Don't you believe a word of 'em, my girl! Ghosts have enough to do in their own world, without coming back to this."

"Indeed, Hiram," said his sister, bridling, "you know very well that Chloe—"

"Bother Chloe—an old bundle of bones and superstitions! I'll be willing to eat all the ghosts that ever haunted Melwyn Farm—aye, and without salt or pepper!"

"How can you use such dreadful language, Hiram?"

"And how can you women folks be such fools? That's what I want to know. Come, stir round, and get the supper, Prue; its seven o'clock, and I'm as hungry as a grizzly bear!"

Miss Prudence obeyed. She knew very well, from daily experience, how difficult it is, in this prosaic world, for the ideal to combat the real.

Supper had elbowed the shadowy assemblage of ghosts completely off the field, and even Mabel, in spite of her sympathetic thrills of terror, showed a good appetite for stewed apples, country cream and flaky tea buiscuits.

She sat up late that night, in her own room, reading an ancient moth-eaten copy of "Alonzo and Melissa," which Miss Prudence had rumaged out of an old chest, as a fitting tribute to the sentimental tastes of her young cousin—sat up until the fire on the hearthstone had dwindled down to a heap of white ashes, and the tall clock in the room below was striking twelve, in solemn, sepulchral tones.

"Twelve o'clock! and I promised mamma I would not sit up late."

Mabel hurriedly closed her book, shivering slightly, and began to prepare for bed.

A low, moaning wind had risen, and was murmuring with sad refrain, around the old house; and as Mabel drew aside the snowy-fringed curtain, the moonlight, struggling through dismal racks of flying cloud, streamed fitfully in. Instinctively her eyes sought the cluster of pines on the edge of the woods, that marked the locality of the Haunted Spring.

What was it that paled her cheeks and checked the warm life-current in her veins as she gazed? Not the ghost? Yes, surely it was the ghost—something white, dimly visible, threading its way in and out among the dark trunks of the trees, now glimmering into the patch of light, now disappearing entirely from view!

Hastily throwing a shawl over her shoulders, Mabel ran across the hall to the room where her Cousin Prudence slept.

"Prudence?—oh, Cousin Prudence! I am so frightened!" she cried.

"Frightened, child! What's the matter?"

Miss Prudence—a fearful sight to behold, between her cap-border and curl-papers—sat up in bed, rubbing her eyes.

"Come to my window and see for yourself," whispered Mabel, tremulously. "The ghost!"

Miss Prudence scrambled up, and scudded across the hall, hurriedly assuming her green calico "double gown," as she went.

"Are you sure you haven't been asleep and dreaming, Mabel?" she asked.

"I have not been in bed at all, Prudence, There, look at it!"

She clung convulsively to the spinster's arm.

Miss Prudence herself quailed as the white thing glided across an opening in the woods, when the moonlight slept in momentary calm.

"It's the ghost, Mabel!" stammered Miss Prudence, recoiling from the window.

"It's the ghost, Cousin Prudence!" sobbed Mabel, clinging still closer.

"I wonder what Hiram would say now?" ejaculated Miss Prudence, triumphantly, although a little inclined to be hysterical.

"Let's call him!" suggested Mabel.

"And ma in this double gown and curl-papers? Bless your heart, child, I should never hear the last of it! Besides, he sleeps like a log—it would take ten men to waken him, after he's once dropped off, until five o'clock, when he wakes of himself, and—"

She stopped abruptly—for upon the midnight silence there arose a wailing sound, between a groan and a shriek, rising into discordant shrillness, and then dying gradually away. Another and another followed it, and the two women huddled together, looking each other blankly in the face.

"That's just exactly as Chloe described it," whispered Prudence. "No living creature ever made that sound!"

Mabel shrank away from the window, with chill perspiration upon her forehead.

"Let me go to your room with you, Prudence. I am afraid to stay alone," she faltered—and Prudence could feel the violent trembling of her every limb. "There is that frightful groan again!"

Miss Prudence led Mabel back to her own apartment, and they lay down together, drawing the bed-clothes over their heads, and exchanging tremulous whispers, as if the ghost could hear them.

"Well, it's odd, I must say," began the spinster, "that I lived here all these years, and never seen it until tonight. I do believe it is because of you Mabel."

Mabel shuddered. She was beginning to think it was not quite so nice to live in a haunted house, after all.

"Hush! What's that?" she suddenly ejaculated.

"I think its rats," said Miss Prudence, tremulously.

"No, but that creaking sound!"

"That's the old butternut tree. It often creaks so windy nights."

"Cousin Prudence, I'm sure the curtain is moving!"

"It's nothing but the draught. Lie still and go to sleep, child."

"I don't feel as if I could ever sleep again, Prudence! Oh, what a dreadful thing it is to think that the spirits of the dead cannot rest peacefully! Don't you believe that if a minister were to come and say some prayers or something by the spring—"

"I'm sure I don't know," said Miss Prudence, apparently unlearned in the manners and customs of spectres in general.

"Isn't it almost morning, Cousin Prudence?"

"No; it isn't one o'clock yet.

Sleep had fled from the eyelids of the two women. They turned, and tossed, and whispered, until the pearly tints of dawn, fairy coloring the eastern sky, brightened into the ruddy orange of sun-rise, and Hiram's heavy step, passing their door betokened that the cares and duties of the day had once more arrived. And then they rose, pale and heavy-eyed, and began their matutinal toilets.

"Why, girls, what's the matter?" demanded honest Hiram, as he saw the weight of mysterious meaning in their faces.

Miss Prudence only shook her head as she broke the eggs into the frying pan, but Mabel was less reticent. She replied:

"The ghost—Cousin Hiram—we saw the ghost last night!"

"Nonsense!"

"Ah! you may talk about its being nonsense as much as you like," said Prudence; but we can't disbelieve the evidence of our own senses, I'm sure. We saw it and we heard its groans—and so might you, if the Seven Sleepers had been a circumstance to you!"

"You saw the ghost!"

"Yes," chimed in Mabel; "all in white, gliding around the Haunted Spring, in the moonlight; and, oh, Cousin Hiram, such groans!"

"I guess you had a double team of nightmares," said Hiram, shrewdly.

"That's just like Hiram!" said his sister, indignantly. He's like the doubting Thomas in Scripture. He wouldn't believe it if he was to see it, as we did, with his own eyes."

"I wish we had called you," said Mabel.

"I wish you had, too," said Hiram, picking up the milking pail, and going out, with a laugh.

"I told you he wouldn't put any faith in it," said Miss Prudence, while Mabel went on setting the table with quiet alacrity. "I only hope it isn't a warning. Drusilla Pearson's husband's mother saw a figure all in white, standing by the church yard wall, the very day week afore she died; and Squire Hopkins, down by the saw-mill—"

She paused in her tale of horrors, for Hiram had re-entered, with a curious smile upon his face.

"Well, girls, I've seen your ghost."

"Seen the ghost!" screamed Miss Prudence.

"Yes, I couldn't find the old white cow nowhere, and finally I saw the west barn-yard gate had lost out its pin, and was squeakin' dreadfully, so I just followed the tracks till I came to the edge of the woods, and there was old Bossie caught by the horns in them low-growin' cedar trees, and the ground around the Haunted Spring all trampled down by her hoof-prints. There's your ghost; and if any groans can be worse than the swinging of that rusty-hinged old gate, I'd just like to hear 'em, that's all!"

Miss Prudence stared blankly at Mabel—Mabel looked back at Miss Prudence, and Hiram chuckled audibly.

"There's some excuse for Mabel," he said; "but I should think Prue had lived years enough in this world to know the difference between a ghost and an old white cow."

Miss Prudence said never a word, but went on dishing up the breakfast, while Mabel felt herself rapidly degenerating from the heroine, who had seen a genuine, veritable ghost, into a very silly little girl.

"Cousin Hiram," she whispered, laying her hand appealingly upon his arm, "you—you won't tell anybody, will you?"

"Not if you'll promise never to do it again," said Hiram, waggishly. "Come Prue, bring on the breakfast. I'm as hungry as two grizzly bears this morning!"

And Hiram Melwyn never heard anything more of the ghost by the Haunted Spring.—Helen Forrest Graves.

Civil War Tragedy.

Recalling the historic incident clustering about South Carolina's Executive Mansion, Mrs. Thaddeus Horton writes, in the Ladies' Home Journal, of the shocking tragedy that occurred there toward the close of the war. This was the death of the daughter of Governor Pickens immediately after her marriage to Lieutenant Le Rochelle. "On the afternoon preceding the evening of the marriage the Northern Army began shelling Columbia, but preparations for the wedding continued. Finally the guests were all assembled and the clergyman was proceeding with the solemn ceremony, and had just joined the right hands of the happy pair, when, suddenly, there was an awful crash, and a ball from the enemy's cannon penetrated the marriage chamber, scattering its death-dealing missiles in every direction. There were screams and a heartrending groan: mirrors crashed; the house shook; women fainted; and walls roched to and fro.

"When the first confusion was over it was discovered that in all the crowd only one person was injured, and that was the bride herself. She lay partly on the floor and partly in her lover's arms, crushed and bleeding, pale but very beautiful, her bridal gown drenched with warm bood, and a great cut in her breast. Laying her on a lounge, the frantic bridegroom besought her by every term of tenderness and endearment to allow the ceremony to proceed, to which she weakly gave consent, and lying like a crushed flower, no less white than the camellias of her bridal bouquet, her breath coming in short gasps, and the blood flowing from this great, angry wound, she murmured 'yes' to the clergyman, and received her husband's first kiss. A moment more and all was over.

"She was laid to rest under the magnolias, and the heartbroken bridegroom, reckless with despair, returned to his regiment.

The Voice From the River.

"This talk about perpetual motion," said the Colonel as he seated himself in the office of the hotel with an air of proprietorship, —"this talk about perpetual motion always reminds me of a little curiosity along similar lines out in the canon of the Colorado river. Want to hear about it?

"The river out there, you understand, slides along between two walls of solid rock. Well, one day an Eastern chap allowed his boat to drift over a sharp point, and he was dumped into the river. The water caught him up and carried him into the heart of the rocks. Well, gentlemen, that poor chap called and called for help as he swept down the river. He might have known that only the rocks could hear him, and that no human being could aid him. Just the same, he called for help again and again.

"Now, in one part of the canon both sides of the river are solid rock, sort of scooped out, and coming together, almost, at the top and bottom. Concave? Yes, thank you, that's the word I was trying to recall. Well, gentlemen, that poor Eastern chap came to this place. He was still calling out in a scared voice, 'Help! help!' Naturally, the rock on one side caught up the sound and sent it back as an echo, strong and clear. This echo rebounded from the opposite side and came back to the starting-point just as loud as, as when it first—first—well, echoed.

"And, gentlemen, you can believe me or not, but it's a gospel fact that the echo has been rebounding from wall to wall, like a ping-pong ball, for nearly ten years now; just as loud, just as natural, as when it began. Yes, sir, and—— What! not going, gentlemen, are you!"—April Lippincott's Magazine.

Memorial Day.

The shower early Saturday morning was very opportune, for it laid the dust nicely for the Grand Army veterans who were to parade later in the day, in the performance of their annual duty of decorating with beautiful flowers the grave of those of their comrades who lie buried in the cemeteries in Quincy and neighboring towns.

With the rising sun came a cool breeze, and while the early morning hours were rather cool for summer garments it was none too cool for marching. Later in the day the wind changed, and it became warmer so that taken as a whole it could be said to have been an ideal Memorial Day.

The comrades of Paul Revere Post 88, G. A. R., were out bright and early, for general orders called for them to assemble at headquarters on Hancock street at 7 o'clock. A detail under command of Junior Vice Commander Thomas Ring visited Mt. Wollaston cemetery and decorated the graves of sleeping comrades there: Another detail under command of Officer of the Guard William M. Bird, accompanied by the chaplain, Rev. Leon H. Austin, visited the National Sailors Home and held services.

Officer of the Day Warren Dunbar, with detail, decorated the graves at the Hancock and English cemeteries, and Comrade Abel Nutting visited Mt. Auburn and decorated the grave of Col. Paul J. Revere, for whom the Post was named.

At 9.30 A. M. the Post formed on Hancock street opposite headquarters, and accompanied by the City band, marched to the junction of Franklin and School streets where barges were taken for West Quincy.

Alighting at the junction of Copeland and Crescent streets, the command again formed and marched to the Hall cemetery where they gathered about the Willard monument and held services, after which the graves were decorated and three volleys fired by the guard.

The command next proceeded to St. Mary's cemetery, where the graves were decorated and services held by Rev. A. F. Roche.

The command then proceeded back to Quincy, being met at the junction of Franklin and School streets by John A. Boyd camp, Legion of Spanish War Veterans, and escorted to Hancock hall where dinner was served.

John A. Boyd camp had assembled at headquarters early in the morning, and at 9 o'clock headed by the Braintree Fife and Drum Corps marched to St. Mary's cemetery via Hancock, School, Franklin, Water, Copeland and Crescent streets.

At St. Mary's cemetery they assembled about the grave of John A. Boyd of the 9th Mass. Inf., U. S. V., for whom the camp was named, and held services.

Rev. John J. Powers delivered a short address after which the Camp decorated the graves of Henry Mooney, U. S. S. Oregon; Timothy J. Murphy, U. S. S. New Orleans and Timothy J. Fitzgerald, 2d U. S. Artillery.

The camp then marched to Quincy via. Granite street, thence to the junction of Franklin and School streets where they met Paul Revere Post and escorted them to Hancock hall.

A bountiful dinner was served at noon in the hall, food having been generously contributed by friends.

At 2 P. M. a procession was formed on Hancock street in front of headquarters as follows:

POLICE.
Chief J. W. Hayden.
Squad of Eight Regulars.

Officer of the Day of Camp,
Harry L. Chase.

Drum Major.
BRAINTREE FIFE AND DRUM CORPS.

CAMP BOYD, L. S. W. V.
Com., George E. Adams.
S. V. C., David E. Smith.
J. V. C., Thomas E. Brown.
Adjt., George A. Wardwell.

Officer of Day of Post,
Warren Dunbar.
CITY BAND, 25 Pieces.
A. Raleigh, leader.

PAUL REVERE POST, 88, G. A. R.
Com., John W. Hersey.
S. V. C., Charles L. Orne.
J. V. C., Thomas Ring.
Adjt., Isaac M. Holt.

Carriages with City Officials and Guests.

Barge with Disabled Veterans.

Barge with
WOMAN'S RELIEF CORPS.
President, Mrs. Alice Litchfield.
S. V. P., Mrs. Mary Fox.
J. V. P., Mrs. Adelaide McGrath.
Sec., Mrs. Isabelle Souther.

Barge with
LADIES' AID SOCIETY.
President, Miss Mildred Willett.
Past President, Mrs. Annie E. Merritt.
V. P., Miss Sarah Hart.
Sec., Miss Emma Ela.

The command marched via of Hancock street to City Square, where 500 school children were assembled on the steps of the old Stone church to sing. The veterans halted and formed company front facing the children. Under the direction of Mr. E. Landis Snyder, the director of music, the children who had never rehearsed together, sang beautifully "America."

The colors of the Post, the Camp, the W. R. C. and the L. A. S., then stepped forward and the children saluted the flag and then sang "The Star Spangled Banner."

The procession then proceeded via of Temple, Washington, Coddington and Sea streets to the Mt. Wollaston cemetery.

Commander Hersey briefly welcomed all, and introduced Rev. Leon H. Austin, the chaplain of the day, who offered a fervent prayer for country, flag, the dead, the unknown, and the living.

The City Band played "Nearer My God to Thee," and Adjt. Holt read Lincoln's famous speech at Gettysburg.

(Continued on page 3.)

For the Patriot.

Letter from the Capital.

Washington, D. C., June 1, 1903.

The officials of the Postoffice Department have secured evidence of the dishonesty of August W. Machen, general superintendent of free delivery. Machen has been arrested on the charge of having accepted commissions on goods he purchased for the postoffice department to the amount of $22,000 and has been released on bail to the amount of $20,000. This event and those that immediately preceded it constitute the most sensational occurrence in the recent history of the Postoffice Department and, it is believed presage the discovery of criminality which will equal the revelations of the Star route scandal. Another official placed under arrest the past week was Daniel V. Miller, assistant attorney general for the Postoffice Department, who is charged with accepting a bribe approximating $4,500 in consideration of his rendering a decision favorable to Ryan & Co., a "get-rich-quick" concern whose right to use the mails had been questioned. Miller's arrest completes the elimination of all the old officials from the law department of the Postoffice Department and is a sort of encouragement to postoffice inspectors, who have been frequently disheartened because, after the most arduous efforts to obtain criminating evidence against fraudulent users of the mails, they have almost invariably failed to secure the cooperation of the law department.

The case worked up against Machen is particularly remarkable because it was completed without the knowledge of the Postmaster General and was submitted to him only after all the evidence had been completed and Machen placed in charge of a United States marshall. On ascertaining these facts Mr. Payne gave Machen's arrest his immediate sanction. It seems the Government, as represented by Machen, has been purchasing little fasteners for attaching mail-boxes to lamp posts and paying for them the exhorbitant price of $1.25 each, although it has since been ascertained that they cost to manufacture but 25 cents each. Of the price paid Machen received as commission 40 per cent. or 50 cents each. The number purchased in the past ten years had amounted to $160,000.

The War Department is seriously considering the appointment of young Americans, graduates of the best military schools, to positions as officers in the Philippine constabulary. Commissions in this service carry compensations varying from $1,200 a year, the highest pay of a captain, to $800, the lowest pay of a second lieutenant. General Henry, who is in command of the constabulary, believes that young men who are graduates of first class military schools would eventually make a better class of officers than will the non-commissioned officers to whom the places are now awarded. It is believed that with a better class of men filling these positions the pay will also be increased.

Tomorrow Judge E. H. Lacombe of the United States Circuit Court will entertain the petition of the Interstate Commerce Commission against the officials of the anthracite coal carrying railroads, who, at the recent hearing of the Commission, refused to answer the questions put to them or to produce the contracts demanded. The petition begs that these officials be compelled to answer the requisite questions and that they be compelled to produce the contracts asked for. The Commission believes it can, with this assistance, establish the existence of a coal trust in violation of the Sherman law against "combinations in restraint of trade."

Secretary Root has rendered a decision which will cause consternatian among certain army officers in the Philippines. It has been ascertained that some twenty officers have been drawing pay from the Philippine government in addition to their pay as army officers and also their allowance known as "commutation of quarters." The Secretary decides that they cannot draw the latter allowance when they are receiving pay from the Philippine government and his decision is retroactive, so that these officers will be compelled to return to the Government the funds they have illegally received.

Admiral Dewey, as president of the general board, has made a report to the Secretary of the Navy recommending the establishment of a coaling station in Ducth Harbor, Alaska, and the erection there of a coal station with the initial capacity of 5,000 tons. This recommendation is based largely upon the attitude of the Canadians regarding the Alaskan boundary question which Admiral Bradford describes in his report to the general board as "threatening." He says that between Alaska and the United States is the domain of a foreign country, and every precaution should be taken. Adams.

A Lesson in Dimensions.

A farmer driving a dumpcart backed down on the wharf at Cape Porpoise, Me., the other day and asked the men on the big dredge to drop a bucketful in his wagon. They laughed at him and said his cart couldn't carry enough. He didn't believe them and said he was willing to risk it. Finally the men said if he would unhitch his horse they would accommodate him. This he did, and up came a big scoopful. The arm swung in over the wharf and the load was dumped. If the farmer never realized before how much twelve cubic yards were, he certainly does now, for it buried his cart completely from view, and it took him two hours to dig it out.

Intelligent people prefer "Triscuit," the electric baked biscuit. It satisfies because it's natural food. Ask Grocers

—The moon enjoys 354 1-2 hours of sunlight at a time, and then an equal amount of darkness making her day equal to 29 53 100 of our day.

Cuts, Bruises and Burns Quickly Healed.

Chamberlain's Pain Balm is an antiseptic liniment, and when applied to cuts, bruises and burns, causes them to heal without maturation and much more quickly than by the usual treatment. For sale by all druggists.

The Quincy Patriot.

SATURDAY, JUNE 6, 1903.

The People's Union.

The address of Brooks Adams, Esq., on Thursday evening, at the annual meeting, of the Quincy People's Union, was in many respects a radical one, and unsparing in its criticism on existing methods, particularly municipal governments. His subject was "Municipal Problems."

Mr. Adams said we were going through a social revolution. That in the 18th century wind and water were the forces, and these were necessarily slow; in the 19th century steam and electricity were introduced, while today force is unlimited.

The modern city differs from all others, the basis being a steel cage. Last year 24 stories was thought to be the limit to which buildings could be erected, but now the limit has been raised. If lower New York was covered with buildings 30 stories high instead of four stories, subways would be necessary in all streets, and elevated railroads about elevated railroads to accommodate the people; hence there will be greater and greater problems.

Necessarily, there must be an increase in the rate of taxation, but if to this is added waste, government becomes very expensive. The old machinery of government has not kept pace with progress, therefore there was confusion.

The modern citizen cannot attend to city affairs, as in these days of competition he has affairs of his own which engross his time. To handle the problems of government one must be an expert. The politicians are professionals, and they can beat us every time.

The tendency of the times is to corrupt or degrade. To get men into the city government who can be controlled. Even though honest there is great waste, as in highways. The city of Boston pays 30 per cent. more for macadam streets than the state. Skill and experience are necessary, but these are complicated by street railways, water mains, sewers, etc. There should be more united work among departments.

The speaker said he might be accused of treason, but it seemed to him that we had outgrown local self government. He regarded the District of Columbia, for 29 years under a commision, the most intelligent administered community in the world. That it obtained the greatest returns for money expended. Even in the Metropolitan district about Boston local self government had been superseded, very much for our benefit.

It is necessary to have a connected plan, but in cities each ward has pet schemes and there is inordinate waste. Centralization is either for the good or bad. In New York it was a few years ago for the bad, under Tammany Hall. Even when honest, government is a burden on taxpayers. Then there is competition among towns.

It would be better if the State Highway Commission controlled all the main highways. It could then handle the street railway and other problems intelligently, which a town cannot do now.

Our educational system is a relic of the past, and our safety does not lie in the conservatism of the past. The late combinations have not effected the economies expected. Our country depends on administration. It is a science capable of being taught. West Point and Annapolis are the only schools where results are obtained. An academic life is no great benefit in practical life. The Massachusetts Institute of Technology was one of the best schools in the country.

We want men and women who can analyze details and draw conclusions. Education should not get into ruts. There is a demand for just such societies as the People's Union. Quincy is in great need of help. It has many serious problems before it. No town has greater need of concentration of efforts.

OFFICERS ELECTED.

It was the annual meeting of the People's Union of Quincy and was a largely attended meeting. Ex-Representative John McKnight presided. These officers were elected:

President, Dexter E. Wadsworth.

Treasurer, Eugene H. Sprague.

Corresponding Secretary, Miss K. A. Raycroft.

Recording Secretary, Mrs. Wilson Marsh.

Reports of the work of the branches of the Union were made as follows: Ward One, by John McKnight; Ward Two, by T. B. Pollard; Ward Five by Rev. C. P. Mills.

Upon motion of Col. Edward Anderson, a vote of thanks was extended to Brooks Adams, Esq., for his admirable address.

Amendments to the bylaws were adopted.

Unfortunate.

William Patterson, the florist, dropped his pocketbook containing $90 in the gutter in front of City Hall on Wednesday. With the pocketbook were some papers. He missed the articles in a few minutes, and having an idea where he had lost them he went back. He found the papers in the gutter where he had dropped them, but the pocketbook and money were gone.

A few minutes before the 10.42 train for Boston a party of Italians who had been in attendance at the district court passed City Hall and one of the party was seen to step into the gutter and pick up something and then throw something away. The party took the 10.42 train for Boston. It is now supposed that what the man picked up was the pocketbook and papers and that he threw away the papers.

Commencement Week.

The faculty and class of 1903 of the Quincy Mansion school have sent out invitations for commencement week, the program being as follows:

Sunday, June 7, sermon before the graduating class at 8 P. M. by Rev. Edward Anderson, D. D., of Quincy, acting pastor of the Central Congregational church of Chelsea.

Monday, June 8, commencement concert, at 8 P. M.

Tuesday, June 9, Class Day exercises at 3 P. M.

Wednesday, June 10, graduating exercises at 2.30 P. M.; alumnae dinner at 6 P. M.; alumnae reception at 7 P. M.

A Destructive Week.

The amount of loss in lives and property the past week in this country by floods, fires and tornadoes, has exceeded anything ever known. Thousands of acres have been flooded; millions of dollars destroyed; and hundreds of lives lost.

The water in the streets of Topeka, the capital of Kansas, and other towns in that state, were from 5 to 15 feet deep, and the amount of property destroyed has been immense.

The fires in the woods in most of the New England states have destroyed millions of dollars.

CITY BRIEFS.

Rev. A. A. Ellsworth is now supplying the pulpit at Cotuit.

Mrs. Jonathan Paine is seriously ill at her home on Baxter street.

The floor of the offices of City Hall were oiled during the holiday.

Paul Revere Post will parade at the dedication of the Hooker statue in Boston.

Mrs. C. Alice Litchfield and Mrs. Laura Holt left Thursday for a week's visit at Scituate.

Mr. and Mrs. James Blair of Norwood are entertaining their son David S. Blair of this city.

Mrs. James Mears of Upland road has gone to Milford for a six weeks' visit with her daughter.

Miss Eva D. Phillips and Katherine F. Garrity are among the winners of degrees at the Boston University.

Mr. and Mrs. V. E. Miller and oldest daughter, of Russell park, have gone to Washington for a two weeks' visit.

Mrs. W. M. Marden of Coddington street entertained friends at a green and white tea on Saturday evening.

Miss M. Lillie Taber of Quincy avenue is stopping at Hotel Vendome, Boston, with friends for a few weeks.

George H. Wilson of Revere road kept open house on Memorial day, and many of the veterans were entertained.

Miss S. E. Graves of Revere road and Mrs. Laura F. Tirrell of Temple street have gone to Pittsfield, N. H., for two weeks.

Mrs. Wilson Tisdale was elected vice president at the meeting of the Servia club on Monday at Hotel Westminster, Boston.

Mrs. Mary A. Taber goes this week to Newport, R. I., where she will spend a number of weeks with relatives and and friends.

George L. Gill Rebekah Lodge will attend memorial services with Mt. Wollaston Lodge at the West Quincy Methodist church on Sunday, June 7.

The will of Albert S. Haven late of Quincy was allowed at probate court last week, and administration was granted on the estate of William Fenton.

Mr. Alfred Furnald of Nottingham, N. H., passed his 86th birthday last week and enjoys the best of health. He is a cousin of N. B. Furnald and a former resident of this city.

Quincy has two veterans who were with Gen. Hooker, viz: Francis P. Loud and Abel Nutting of the 2d Massachusetts. Both will parade at the dedication of the Hooker statue.

The highest noon temperature in Quincy during the year 1902 was 92 on three days—June 3, July 9, and July 14. There were in all only seven days with temperature of 90 and above.

The engagement is announced of Miss Eleanor Childs Burrage, daughter of Mr. and Mrs. Herbert E. Burrage of West Newton, to Mr. Daniel Morrill Baxter of New York formerly of Quincy.

Representative Fallon voted against, and Representative Freeman was paired against, striking out the enacting clause of the anti-trust bill so-called, but they were not with the majority, who killed the bill 89 to 75 with eleven pairs.

The many friends of Mrs. Charles A. Gragg of Whitwell street, who has been quite ill with typhoid fever seven weeks will be pleased to learn that she is improving every day although it will be some time before she will be able to be out.

There was an unusually heavy travel on the electric cars Saturday and extra cars were run on all lines. On the Houghs Neck line it was necessary to run three and four cars on every trip. Many extra cars were also run on the Neponset and Quincy Point lines.

It was reported to the police Saturday night that two gold watches had been stolen from the club house of the Wollaston Golf club. The watches were left in clothing in the club house and belonged to Mr. Hathaway of Roxbury and Theophilus King of Quincy.

Quincy members paraded Monday with the Ancient and Honorable Artillery in celebration of the organizations 265th anniversary. It is rather remarkable that Quincy companies had the right of both wings, the one commanded by Capt. George H. Wilson, and the other by Capt. Fred. W. Tirrell.

Commissioner Knowlton commenced work Tuesday rebuilding Adams street between Common street and Milton line. This is the section that was dug up for the sewer. Commissioner Knowlton was fortunate enough to make a favorable settlement with the Sewer Commissioners having obtained an award of $2000 for this work.

Nearly fifty natives of Maine met Monday evening at G. A. R. hall and formed a State of Maine club. The following officers were elected: J. D. Williams, President; J. M. Nowland, C. L. Orne, J. W. Ellis, Mrs. Almira C. Simmons, J. F. Merrill and A. S. Robinson, Vice Presidents; and S. D. Thompson, Secretary and Treasurer. So much interest was shown by those present that a flourishing club seems an assured thing.

The Quincy Day Nursery association will hold its monthly meeting Tuesday, June 9 at 3 P. M., in Council room, City Hall. Members and all interested are earnestly invited to be present as matters of importance are to be discussed and decided upon. The chairman of this Day Nurseries conference has asked the opinion in regard to the care of children during a strike. The question of rooms and matron and the immediate opening of a nursery in Quincy will also be presented at this meeting.

A patriotic service was held in Bethany church Sunday evening, including National hymns, readings, etc., illustrated by the stereopticon. Mr. Hayward read letters of Washington and Webster; Miss Sampson read two flag selections: "Nothing but flags" and "Waiting the judgment day," and Mr. Hayden sang "The Star Spangled Banner" and the solo of the "Battle Hymn of the Republic" in which all joined in the chorus. The views included battle scenes on land and water, the Presidents, and flag scenes.

The base ball team organized by Mt. Wollaston lodge No. 80, I. O. O. F., for the purpose of playing the neighboring Odd Fellows lodges during the summer, played its first game on Saturday morning at Merrymount park with a picked team composed partly of members of John Hancock lodge No. 224 of Wollaston. The game resulted in a victory for Mt. Wollaston by a score of 22 to 11 and as they showed themselves quite nifty with the bat and ball a close and interesting game is expected on the morning of the 17th when they cross balls with the regular team from John Hancock lodge.

Thursday's weather recalled the dark or yellow day of Sept. 6, 1881.

Francis L. Souther L. A. S. will hold a strawberry supper next Wednesday.

The new Quincy ball team will play the Dorchesters at Dorchester, Saturday.

The Ladies whist club held their annual outing at Germantown Wednesday with Mrs. Winslow.

An interesting program was given last week Friday at the Cranch school and Comrade R. A. Seaver spoke.

Rev. and Mrs. E. C. Butler of Russell park, have been guests this week of Miss Ella Emmerson of Concord, Mass.

Benjamin Shane, of the graduating class at the Coddington school, is at the Quincy Hospital, ill with pneumonia.

The Academy nine went to South Braintree Saturday afternoon and defeated the Thayer Academy nine in an exciting and well-played game 11 to 6.

Sunday will be observed at the Universalist church as Children's Day. The pastor will be assisted by Rev. Dr. Perin of the Every Day church Boston.

Costly errors and slow fielding lost Quincy High school the base ball game with Milton High at East Milton Tuesday afternoon. The final score was six to four.

The late Rev. F. A. Frigoglietti had a brother and sister in Worcester, and Dr. Thomas F. Padula of this city was his nephew. He has no other near relatives.

The Central station combination was called out on a still alarm Wednesday afternoon for a fire in the woods in the rear of the residence of Hon. W. B. Rice on Adams street.

The Children's day exercise of First church are to be held in the church on Sunday morning, June seventh. Several little ones are to be christened and an interesting program has been prepared.

Several train loads of earth, largely sand, are being dumped each day in the new freightyard. A big fill is proposed. It was necessary first to construct a covered drain from Granite street through the culvert.

The Rev. Edward A. Norton of Quincy, is to supply the pulpit of the Memorial Congregational church, Atlantic, for the months of July and August during the absence of Rev. J. H. Whitaker, the pastor, in Europe.

The City Engineer's department commenced work Thursday making a plan of the old Hancock cemetery. The plan will show all stones which will be numbered. These numbers will refer to an index giving the name of the person buried.

Mr. George D. Follett and Miss Edna Burkett Miller daughter of Mr. and Mrs. Gilbert M. Miller, were quietly married on Wednesday evening at their future home, 109 Putnam street, where they will receive their friends after June the seventeenth.

Next Thursday is the date of the fair to be held at the home of Miss Beale, Adams street, in aid of a nurses' home in connection with the Quincy City hospital. It is something much needed and it is hoped every one will be interested and attend the fair.

The marriage of Mr. Edward L. Goodridge of this city and Miss Alice Wales Baker, daughter of Mr. and Mrs. M. Wales Baker of Randolph is to be solemnized Wednesday evening at the home of the bride. They will make their home in this city at 39 Granite street.

The trustees of the Hospital acknowledge the receipt of $84 from the "Teachers and pupils of the Quincy Mansion School" to be added to the fund for a contagious ward. The frequent contributions for this purpose from the Quincy Mansion School give great encouragement to the Trustees.

Miss Edith Randall, Miss Ellen Fottler, Miss Emily C. Wild, Miss Etta M. Prescott and Miss Annie L. Prescott, all of this city, sail today from Boston on the Vancouver, Dominion line for Naples. They are to spend the summer in Italy, Switzerland, Germany, Holland and France returning by way of England.

The marriage license of William G. Spear, curator of the Quincy Historical Society, who was married Thursday to Miss Anna Goodridge, gives his occupation as "junk collector". The Committee on Licenses of the City Council will please investigate and see when he was granted a license as junk collector.

Mrs. Lydia J. Munroe secured a divorce in the Plymouth Superior court on Tuesday from Frank W. Munroe, for cruel and abusive treatment. She will have the custody of both sons. Mr. and Mrs. Munroe resided a few years ago on Chestnut street in this city, moving to Brockton. Of late they have not lived together.

A large number of teachers of Quincy and others interested in education were highly entertained at High School hall Wednesday afternoon by Henry T. Bailey Esq., of the State Board of Education, who spoke on "The Arts and Crafts movement and the Public Schools." He talked from 4 to 5.30 but was not at all wearisome. He illustrated his lecture by work in various cities, and complimented Quincy.

The New England Kennel Club is holding an open-air dog show at its farm, Braintree, this week. The entry list promises an excellent show, for about 275 canine are entered in the various classes. A feature that promises to be of unusual interest will be the whippet racing held today, also the trap shooting. There is no admission charged to the grounds.

There were about 150 present at Pondville Wednesday, including several from Quincy, at the donation party for the benefit of the King's Daughters Pond Home for the aged. Mrs. C. W. Guy of Quincy had charge of the donation table, and there were also tables for the sale of useful and fancy articles and refreshments. About $100 was the result of the party. The exercises consisted of solos by Mrs. Marsh of Needham, reading of scriptures by Mrs. C. W. Guy of Quincy; readings by Mrs. Dean of Readville, and an address by Mrs. Sawtelle of Readville.

All the arrangements have been completed for the flag raising at the John Adams birthplace, next Saturday afternoon and several hundred invitations have been issued to prominent people and friends of Adams Chapter, Daughters of the Revolution. Hon. Charles Francis Adams, head of the Adams family, is to give an address and Miss Adams is to run up the flag. Gov. Bates and other prominent officials are to give brief addresses. It will doubtless be a very pretty affair, carried out in the happy cordial way for which Adams Chapter has become so well known by former receptions and entertainments.

Overcoats and gloves did not feel uncomfortable Thursday night.

Mrs. Richard Prout is confined to her home on Whitwell street by illness.

Mrs. W. W. Penniman has returned from a pleasant visit spent at Brockton.

Mr. L. H. H. Johnson sailed from New York recently, bound for England on a brief trip.

Miss Annie Underwood has been confined to her home on Washington street by sickness the past week.

Mr. and Mrs. William R. Wood, of Bigelow street, are receiving congratulations, a son being born to them on Wednesday June third.

Miss Pearl who has taught in our High School for many years, has successfully passed the Boston examinations for a high grade.

The members of St. Ambrose Court of Foresters were entertained by Mrs. Jos. M. Sheahan at her home on School street Wednesday evening, June 3.

Mr. Ramon Barke, nephew of Dr. J. A. Gordon, is continuing the professional work for a medical degree, by entering the Carney Hospital, South Boston.

Mrs. F. P. Loud has the copy of the discharge papers of Hezekiah Smith, a private in the Revolutionary war, signed by George Washington and countersigned by I. Trumbull, quartermaster sergeant.

Mr. and Mrs. Thomas Hewson of Newcomb place entertained neighbors and friends Thursday evening in honor of their guest, Mr. Hewson's brother John, who is second officer on the fruit steamer Admiral Sampson.

James Moorehead, a Curtis street farmer, thinks his garden is ahead of most peoples, as he picked some handsome peas from it this morning. He would like to see the man who can beat his peas for June 5 picking.

Martin H. Garrity of Quincy, who has been located at Fitchburg for some time as superintendent of the Metropolitan Life Insurance Co., has been transferred to Newton. This is in the nature of a promotion as Newton is one of the largest districts in the state.

The building on the corner of Hancock and Saville street recently occupied by Albert G. Dolliver is being remodelled and when completed will be opened as a restaurant by W. L. Chase. A piece is to be built upon the front so as to have it flush with the sidewalk, and the dining room and kitchen will be located on the street floor. The upper floor will be used as a lodging house.

SOUTH QUINCY.

Mrs. O. D. Chick and family have moved from Liberty street to the A. E. Nash house, Quincy Neck.

Mrs. Florentina Rizzio and son Peter, and Jennie Trepanier of Water street, sailed Wednesday on the French steamer from New York for a three months' visit with relatives and friends in France.

Comrade Abel Nutting addressed the Adams school on May 29 on reminiscences of the Civil war and there were songs and recitations in keeping with Memorial day.

Officer Patrick J. Bradley was tendered a surprise party Friday, May 29, at Malnati hall, South Quincy, which was very largely attended, many women being among those present. Edward J. Sandberg presided, and after numerous speeches in which Officer Bradley was praised for his good work as an officer, Mr. Sandberg presented him with a handsome gold watch. Officer Bradley briefly responded thanking them for their pleasing and valuable gift. Refreshments were then served and the evening closed with a social dance.

At the Ward Three playground on Saturday afternoon the Victor A. A. won from the Walden A. A. of Cambridge in a fast and interesting game full of brilliant playing and heavy hitting; score 16 to 1.

Sunday evening at the Water street Presbyterian church the Rev. James Todd, D. D. preached his last sermon as pastor. There was more than the usual congregation present, the auditorium being almost filled.

The First Presbyterian Church Bible Class held its regular monthly business meeting at the home of Mrs. John Michael, on Caledonian avenue, South Quincy, Friday evening, May 29.

After the transaction of business, the class resolved itself into a farewell social party, it being the last occasion on which Mr. Habberley would be present as instructor, he retires to devote his whole time to the work of the Boston Evangelical Institute.

As a testimony of their esteem for Mr. Habberly as a teacher and true Christian gentleman, the class presented him with a beautiful gold headed bamboo cane, suitably inscribed.

The United Presbyterian Sabbath school will picnic at Merrymount park on Bunker Hill day. Games and races and a general good time is expected. Committee on sports Mr. John Campbell and Mr. Murdock McLeod. The friends of the school are invited.

Mrs. George G. Bush of Florida, is the guest of Mr. and Mrs. C. H. Brooks.

The case is on trial at Dedham of Catherine J. Webber of Quincy vs. Old Colony Street Railway Company, to recover $20,000 damages for personal injuries which plaintiff claims she sustained Oct. 2, 1901, while alighting from a car on Independence avenue, Quincy, by being thrown into the street by "a jounce or jolt or other violent action of the car."

A Heavy Verdict.

In the fourth session of the Suffolk superior court in Boston on Wednesday before Judge Wait, Emeline Wakeman of Dorchester, aged 13, recovered a verdict of $5250 in her suit against T. J. H. Thayer of Quincy Neck, for injuries caused by the bite of a dog owned by Thayer.

The injuries were received April 26, 1900, when the plaintiff, at that time a girl of 10 years, was sitting on the piazza of the house occupied by her parents at Quincy Neck, and owned by Thayer, whose occupation is given as that of farmer.

She was engaged, as she claimed, in assorting some flowers which she had picked, when the dog, a big Newfoundland, came up, and sprang upon her biting her in the face, and inflicting injuries which have left marks that remain to the present day.

The animal, which was highly prized as a watch dog, was killed on the following day. The defense claimed that the child was teasing the dog.

Under the direction of the court the jury assessed the damages at $2,625, and then doubled the amount, so that the verdict in accordance with the statute is $5,250.

☞There will be a strawberry and ice cream festival at the Universalist Vestry Friday June 12, at 7.30 P. M. Miscellaneous entertainment, reading, singing and instrumental music. Everybody welcome.

WOLLASTON.

At the out of door exercises at the Wollaston school last week an interesting feature was the unfurling of the new flag by Francis Flahive and Clifford Farrington which was greeted with cheers by the large number of people who had assembled.

Dr. Wellington Record in presenting the flag uttered the following sentiment as suggested by the meaning of its colors: "May its red remind you of war in the future only as a thing to be avoided, except in a just cause; May the white teach you to strive for an honorable peace at all times; and the blue to seek justice in all your dealings."

A flag drill by six girls and six boys from the fifth grade was also a pleasing addition. The entire program was well carried out and the brief addresses by the four comrades of Paul Revere Post were interestingly spoken.

Mrs. Elisha Bird and daughter have returned to their home on Beach street after spending the winter in California.

The Whatsoever circle of King's daughters are to hold a lawn party on Tuesday afternoon and evening at the home of Mr. Edmund S. Taylor, to raise money for summer charity.

Mrs. J. P. Seely of 242 Belmont street met with a painful accident on Sunday evening. She stepped short of the curb stone, at the northwest corner of Beale and Taylor streets, and fell, breaking a bone in her left wrist. At this corner the space between the cross walk and the curb is fully two feet wide and it has been the scene of a number of accidents.

Mrs. W. Everett Simmons, Jr., and young son has gone to Middleboro to spend the summer.

Miss Blanche Hallet and Miss Lillian Hallet are guests of Mrs. F. J. Perry and daughter at Green Harbor.

The piano recital of Miss Bjorkman's pupils given at her residence on Farrington street Wednesday evening was enjoyed by a large number of friends. The program contained a variety of numbers, all of which were given with excellent effect and received with applause. The program opened with a piano duet by Miss Edith Ward and Miss Bjorkman. The pupils who took part were Marie Dickey, Frank Murphy, Sarah Ward, Mary McGrath, Harry Smith, Cherry Newell, Ethel Smith and Alice Thomas. A violin duet by Miss Ethel Smith and Miss Bjorkman accompanied by Miss Cherry Newell was well rendered. Miss Bjorkman was assisted by Mrs. Heath, soprano, and Mrs. Belcher, reader, both of whom gave great pleasure.

The Whatsoever Circle of King's Daughters are to give a lawn party next Thursday afternoon and evening at the residence of Mrs. Edmund Taylor of Hancock street. Aprons, candies, and ices will be for sale.

Breakfast was served to over 200 persons between 7.30 and 9.30 Saturday morning at the Baptist vestry, Wollaston. Newspaper boys were on hand so the men had a chance to enjoy the daily news over a cup of coffee. The whole affair was a financial success.

The Sunday schools of the Quincy and Wollaston Unitarian societies were invited to attend a reunion of neighboring Sunday schools at Rev. Mr. Mott's church, Dorchester, Sunday afternoon at 4 o'clock. It was an interesting occasion with chorus singing and three-minutes addresses made by Rev. James DeNormandie, D. D., Rev. Frank W. Pratt, Rev. James Huxtable, Rev. W. H. Alexander, Rev. James H. Applebee and Rev. E. A. Horton. Miss Deborah L. Corlew, Miss Edith Le Brock, Mr. Ralph F. Baxter, Mr. Harold Bates of the Third Religious society quartet sang anthems and Adelbert Rhind contributed a solo.

The last meeting of the Woman's Guild for the season was held at the rectory of St. Chrysostom's Church on Wednesday afternoon, May 27. The audience was interested in hearing Mrs. Groves speak of her work in East Boston.

The concert given in the Parish rooms of St. Chrysostom's church, on the evening of May 29, under the auspices of the Woman's Guild was much enjoyed. The parish was well represented by a good-sized audience which thoroughly appreciated the excellent musical program. The services of those who took part were contributed as a gift to the parish.

Mr. Peck has moved from Brook street to No. 6 Old Colony terrace.

The East Norfolk C. E. Union met Monday evening at the Wollaston Congregational church, there being a large attendance and a good time. Rev. Edward Chase welcomed the members. At the business meeting the banner for the largest average attendance at union meetings for six months was awarded to Bethany society of Quincy. The banner society was represented by 30 at this meeting. After a conference of committees, there was a social hour and refreshments.

At Hingham Saturday morning the Merrymounts were defeated by the Wampatucks in a well played and interesting game, 9 to 3.

Members of the Wollaston Golf club indulged in a men's foursome handicap, each pair being made up of a class A and a class B man. F. L. Dunne and G. W. Keats had the best gross and net scores.

H. W. Vinson had the best gross score in the open golf tournament of the Merrymount club on Memorial day, but R. F. Foster of the home club won the net prize, with E. S. Bennett second.

Miss Mabel Cody of Blake street, Wollaston, has been called to her home in Prince Edwards Island, by the illness of her mother. She will remain there during the summer.

The new rooms of the Merrymount club of Wollaston will be formally opened to the club members and their friends next Monday evening. The new rooms are located on the floor above their present quarters and include a parlor, card room, billiard room, kitchen and ante-rooms and a bath room. The bowling alleys will remain in their present location.

The Merrymount ball club will play the Boston Y. M. C. A. at Merrymount Park this afternoon.

Mrs. Walter E. Simmons Jr. and Master George Everett Simmons are at North Middleboro for the summer.

The formal opening of the new rooms of the Merrymount Club of Wollaston, announced for Monday evening has been changed to Saturday evening of this week.

Lawrence Whalen of Wollaston was burnt quite severely on Tuesday while attempting to put out a fire caused by the explosion of gasolene. His clothing caught fire and had it not been for the presence of mind of Mrs. Stokes, a neighbor who turned the hose on him, his wounds might have proved fatal. He was taken in the house and Dr. Curtis was summoned who dressed his wounds.

—It was very cold yesterday (Friday) morning in this city; and the papers report that several inches of snow fell in Canada. It has been a very remarkable week.

QUINCY POINT AND NECK.

The contracts for building sections eleven and twelve of the main sewer to Quincy Point has been awarded to T. J. O'Connell of Dorchester, who has commenced work.

Miss Eva D. Phillips of this city and a member of the graduating class of Boston University, was one of the fortunate seventeen elected to membership in the Phi Beta Kappa Society of the University.

There was a very large crowd in attendance at the picnic at New Downer Landing Saturday and was very orderly. There was a series of sports.

The public bath-house is now open each day at high water.

Many were puzzled how to keep score on the cards furnished at the Quincy-Hartford game, especially those who desired to keep the full score by innings.

In the Suffolk Superior court, third session before Judge Wait, there is on trial the Quincy Neck case of Emeline Wakeham vs. T. J. H. Thayer. It is a suit to recover $10,000 for injuries alleged to have been sustained in consequence of the bite of a dog, April 26, 1900. C. W. Bond for plaintiff, and Judge James H. Flint for defendant.

Mrs. Fred H. Smith is ill at her home on Washington street, Quincy Point.

ATLANTIC.

Mrs. James Curtin of Atlantic street is visiting friends in Malden this week.

Miss Bertha Whitmore of Cambridge is visiting Miss Corinna Wilde of Billings street.

Ex-Councilman Frank Badger took a party of friends out on the Agillis over Saturday and Sunday for a sailing trip.

The proposed improvements of the Squantum yacht club have augmented its list of members in a surprising degree.

Judging from the crowds which patronized the Squantum cars during Saturday and Sunday, the Inn bids fair to be even more popular this coming season than it was last year.

Miss Wheelock's kindergarten preparatory class held their graduation exercises Friday morning, May 29, in the New Century building on Huntington avenue. Miss Laura Hall of Atlantic was one of the graduates.

Mr. Warren Taylor of Old Colony street is ill.

Old Colony street, Atlantic, is being renumbered.

Miss Mollie Hastings of Lynn visited friends in Atlantic for a few days last week.

L. K. Phillips of Charles street, Atlantic, has moved into the Gassett house on Faxon road.

Mrs. Charles Coe of Billings street gave a thimble tea Thursday afternoon for Mrs. Loring.

Mr. and Mrs. C. Franklin David of Abington have taken up their residence at Norfolk Downs in this city, where he has recently built several tenement houses. Mr. David is well known to many newspaper men, having had business relations with many publishers in New England.

The Atlantic base ball team will play a game with a Dorchester team on their own grounds this afternoon.

The presiding elder, Dr. W. T. Perrin will preach at the Atlantic Methodist church Sunday morning, and the pastor in the evening.

It said in Wednesday's papers that the street lights were kept lighted all day in Portland owing to the gloom cast over the city by the forest fires. Atlantic feels itself duly thankful for unadulterated daylight, for the electric lights don't burn at night.

DOWNS AND PARK.

The many friends of Miss Virginia Thornton will be pleased to know that she will apppear at the Bowdoin Square theatre this week, after an absence through the west of several months. She will take the part of Barbara Hare in "East Lynne." Quite a party from this city will give her a welcome some afternoon.

Mr. and Mrs. Frank Berry of Davis st., Wollaston Park, are receiving congratulations on the birth of a daughter.

The wedding of Miss Julia Adline Marr, and Mr. Herbert F. Hatch, is to be solemnized at half-past two, on next Wednesday afternoon, at the home of the bride's parents, Mr. and Mrs. George F. Marr, of 145 Hamden circle, Wollaston.

HOUGHS NECK.

Messrs. Chaney and Cannon, who will occupy the Ricker cottage at Post Island this season, have purchased the famous catboat Thelma, winner in her class for the past two seasons.

Mr. and Mrs. Franklin V. Chaney and daughter Geraldine of Bigelow Hill, Brighton and Mr. and Mrs. Madison M. Cannon of Quincy have leased for the season the Ricker Cottage at Post Island. Mr. and Mrs. Miles P. Barrows and Mr. and Mrs. A. D. Chaney will be guests at the cottage during the summer.

MILTON.

Mr. and Mrs. Henry E. Sheldon, of Adams street East Milton, expect to sail for Norway and the land of the midnight sun, the last of the month.

Milton Academy defeated Volkmann school, 14 to 4.

The East Miltons were defeated at Watertown by the South Sides, 18 to 17.

A party of sixteen from East Milton went to Cohasset last Saturday on a fishing trip. Most of the party fed the fishes when off Minot's light.

The alarm from box 56 at 8.12 Wednesday morning was for a chimney fire in a house off Brush Hill road.

There was a large congregation at the Baptist church last Sunday evening to witness the baptismal service. Ten candidates were baptized by immersion.

A hurdy-gurdy party was held at the Town Hall Thursday evening.

The visit of the Thursday evening club to the Milton club last week was a very enjoyable affair. Thirty-five of the club were in the party. During the evening were billiards, pool and bowling, also vocal and instrumental music and refreshments. It was a grand good time.

The ladies of the Baptist church will hold a lawn party on the church grounds next Wednesday afternoon and evening.

The annual lawn party of the Mission of Our Saviour church will be held on the Adams street playground Tuesday, June 30.

The ladies of the Congregational church will hold a lawn party next Monday on the Dodge estate on Squantum street.

FOR SALE, or Rent after July 1st—A 6 Room House with furnace, range and bath; in fine order. Apply to G. F. CLARK, 143 Upland Road, Quincy. June 5 6t-p-1w

CUBA.

A Booklet, FREE, giving the opinions of our greatest financiers who have visited Cuba, on its wonderful resources.

Address, MR. C. J. HUELSENKAMP, Havana, Cuba.

June 6. 2mos.

WEST QUINCY.

Mrs. Francis O. Moore of Garfield street has gone to Bradford for a month's visit with relatives.

Miss Ella Peterson of Station street is spending two weeks with Mr. and Mrs. Thomas E. Furnald at Nottingham, N. H.

The Copeland club held a social at St. Mary's hall Friday night, May 29. The affair was largely attended. Marnock's orchestra furnished the music and the floor was in charge of John J. Joyce who was assisted by George S. Herbert.

A few minutes before one A. M. Monday, Officer Johnson heard a noise in the store of Mrs. Frances Richards on the corner of Copeland and Common streets, and upon investigation found a man in the store who gave his name as William Garrity, who was placed under arrest. Investigation showed that Garrity had gained entrance to the store by forcing the back door. He was arraigned in court.

A one-sided uninteresting game was played at West Quincy Saturday morning between the West Quincys and Cambridge Reds. West Quincy handled the visitors easily and at the end of the seventh innings had run up a score of nine runs to their opponents one. The game was then called, as the visitors were obliged to return early.

The West Quincys were defeated by the Roxburys at the picnic at New Downer Landing, 5 to 3.

The West Quincys will have the Allstons for their opponents this afternoon at West Quincy.

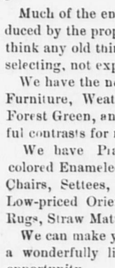
The horse of Letter Carrier Farrell ran away on Copeland street Tuesday afternoon, but was captured before he did any damage.

Mt. Wollaston Lodge, No. 80, I. O. O. F. will hold public memorial services in the M. E. church, West Quincy, Sunday afternoon at 3 o'clock. John Hancock and Crescent lodges, Wompatuck and Manet encampment, Carrie E. Ruggles, Steadfast and Geo. L. Gill Rebekah lodges have been invited. Canton and Encampment members will act as escort for the several bodies. Resident members of the several branches are invited to unite with these organizations.

The Ladies' Social Union of the West Quincy Methodist church held a salad supper and entertainment Wednesday evening. The supper which was served from 6 to 8 o'clock consisted of lobster, chicken, salmon and potato salads prepared by the ladies, which was a sufficient guarantee of their excellence. Following the supper there was an entertainment consisting of vocal and instrumental music and readings.

Grades VII and VIII of the Willard school with their teachers go to Plymouth today.

Michael Crowley of West Quincy obtained a verdict of $42.63 against John Vogel and trustee for balance due on account in the Norfolk Superior court at Dedham on Thursday.



Most agreeable thoughts fill the mind after a purchase of

Clothing, Hats, or Furnishing Goods,

AT THIS STORE.

Close inspection of the goods disclose many points of excellence which might otherwise pass unnoticed. The better our goods are known the better they are liked. Each new lot has some new reason why they should be purchased. Our prices are money-savers. Goods paraded as "Rare" bargains at many stores are to be found here at less price. No field like

THIS STORE

for planting dollars, if you expect a big crop of values in return.

STRAW HATS, 25c. to $2.50.

Negligee Shirts, Belts, Duck and Crash Pants, Summer Underwear, Fancy Hosiery and Outing Apparel of all kinds at Low Prices.

Come buy of us.

The pleasure and the saving will be yours.

F. D. FELLOWS CO.,

Reliable One Price Clothiers, Hatters and Furnishers.

Adams Building, City Square, Quincy, Mass.

WE GIVE TRADING STAMPS.

Store open Monday, Friday and Saturday Evenings.

May 30. 1-th., Fri., Sat.,-po-tf

THE SHIRT WAIST STORE.

BUY YOUR

Hot Weather Goods

—OF—

D. E. Wadsworth & Co.

And get your COLD SODA

FREE.

THE SHIRT WAIST STORE.

THE PLACE TO BUY ARTISTIC ELECTRIC LIGHT GAS and OIL FIXTURES

We Have The Largest Assortment of LAMPS and FIXTURES in New England

Call and See Them or Send Catalogue

WE LIGHT THE WORLD

McKENNEY & WATERBURY, 181 FRANKLIN ST. BOSTON



Summer Comfort

Cannot be had in uncomfortable CLOTHING. A shirt may make a man miserable. Be careful what kind you buy. We have 20 or 30 different kinds of Negligee Shirts. Prices from 47 cents to $1.50. Also a full line of all kinds of summer Neckties. The popular Golf Cap in a great variety of colors at 25c. and 50c.

The Q. Y. C. Cap with Cap Ornament.

GEORGE W. JONES,

Adams Building, - QUINCY.

EARLY SUMMER GOODS.

White Shirt Waists, from 69c. to $1.75

Shirt Waist Suits, $1.25

Ladies' and Children's Summer Underwear,

In a variety of Styles and Prices.

Fancy Stocks, Choux, White Mull Ties, Wrist Bags, Fancy Ribbons for sashes and neckwear.

These goods are New, Fresh and at prices that will please you.

C. S. HUBBARD.

City Square, Quincy.

Summer Cottage Furniture.

Much of the enjoyment in a summer home is produced by the proper cottage furniture. Some folks think any old thing will do; others use great care in selecting, not expensive but attractive fittings.

We have the newest effects in low priced Cottage Furniture, Weathered Oak, Dutch, Drift Wood, Forest Green, and other finishes that make delightful contrasts for red and blue decorations.

We have Prairie Grass Furniture, white and colored Enameled Furniture, Rattan Chairs, Piazza Chairs, Settees, Rockers, Swings and Hammocks, Low-priced Oriental Patterned Rugs, Prairie Grass Rugs, Straw Mattings, Oriental Portieres, etc.

We can make your cottage a gem to be proud of at a wonderfully little price if you will give us the opportunity.

HENRY L. KINCAIDE & CO.,

New England's Lowest Priced Furniture Store,

Hancock Street, Quincy, Mass.

We keep open Monday, Friday and Saturday Evenings.

NOTICE.

ON and after June 1, 1903, the Thomas Crane Public Library will be opened from 1 to 6 P. M. Saturdays: 10 to 12 A. M., 1 to 9 P. M.

Per order of the TRUSTEES.

Quincy, May 30. 3w

WANTED.

A Lady Compositor; also, a girl who would like to learn to set type.

Apply to

GEO. W. PRESCOTT.

Quincy, June 3. tf

Mortgagee's Sale of Real Estate

IN QUINCY, MASS.

PURSUANT to the power of sale contained in a certain mortgage deed given by William F. Stedman, of Quincy, in the County of Norfolk and Commonwealth of Massachuset

ALL GOODS WILL BE DELIVERED FREE AT RESIDENCES IN QUINCY.

STRAW MATTINGS
FOR SUMMER HOUSES

Our new importation includes all grades from China and Japan, many patterns of which are exclusive. Always cool, cleanly, and sanitary.

RUGS

Royal Wilton, Saxony Axminster, Seamless, and other Axminster and Brussels rugs, in sizes 9 x 12, 8.3 x 10.6, and 6 x 9.

Hundreds of small rugs — Smyrnas, Wiltons, Axminsters, Japanese, etc., at exceptionally low prices.

RUGS

Heavy Brussels Art Squares, many of them in Oriental designs and all reversible, sizes 7.6 x 9, 9 x 9, 9 x 10.6, and 9 x 12; price about $1.00 per square yard.

JOHN H. PRAY & SONS COMPANY

Pray Building **658 Washington St.** Opp. Boylston St.

BOSTON

Represented in Quincy by Mr. Otho A. Hayward; in Wollaston by Mr. J. W. Wellington.

Mothers' Meetings.

At the close of its seventh year of existence the "Mothers' Meeting" has come to be an established feature of Bethany church, and those who do not attend cannot realize its value.

It brings together a group including many not reached in other forms of church activity, and whose influence is in the home. Their work is with the children, including those under six who are too young to attend a Sunday school. We all know the importance of this age in child life and what helps the mother, must be felt in her influence with the child. Besides this the meetings are uniformly most enjoyable, and Wednesday's was no exception.

In opening the president, Mrs. Sheppard read a helpful selection on "Life's little things." Mrs. Burns' paper on "How to be Happy" followed. Six receipts were emphasized by her cheerful and pleasant manner. The receipts were in brief:

First, be well—nothing hinders and oppresses us as poor health.

Second, be busy fill the time with good.

Third, be determined to be happy and cheerful.

Fourth, made interests in life, be ashamed to find it valueless.

Fifth, forget ourselves, thinking as little as possible of the failures.

Sixth, trust in God, doing our best and leaving the rest to Him.

Mrs. Tenney also gave a delightfully bright and sunny talk. Among many good things, she left two beautiful thoughts with the ladies. Following a simile of Thoreau, let the everyday trials ripple our lives as the water of the lake is rippled by the breeze, not stir them into waves as does the storm. Also, remember we are helpers and workers together with the Lord.

Short selections were read by Mrs. Spear and Mrs. Bates and a poem of Frances Havergal by Mrs. Smith. Not the least enjoyable feature were vocal solos by Mrs. Henry Tirrell.

These meetings will be resumed in October, to which all mothers will be heartily welcomed.

Carlson—Carlson.

The Swedish Congregational church of Garfield street was the scene of a pretty wedding on Wednesday evening, the happy couple being Mr. Eric Anslem Carlson and Miss Hilda Victoria Carlson.

In the bridal party were: Anna Solander as maid of honor; Sophia Carlson, Agda Lundstrom and Lizzie Lundgren as bridesmaids; little Clara Solander as flower girl; John Anderson as page; the groomsmen were Bernard Golbramson of Quincy, Ernest Haggblom and Maurits Mattson of Vermont, and the best man Oscar Frinke. The ushers were Oscar Sandberg and Andrew Carlson.

The bride was given in marriage by John Anderson. She wore a pretty white muslin gown, trimmed with lace, and carried a bouquet of white sweet peas. The maid of honor wore pink muslin.

A reception followed the ceremony during which the guests were entertained by speeches by Rev. Mr. Swanstrom, pastor of the church, and Rev. Mr. Bjorbom, a former pastor of the church; songs by the church chorus, and piano solos by Miss Anna Jacobson. Ice cream and coffee were served.

The Viking Cycle club presented Mr. and Mrs. Carlson with a beautiful silver tea service.

Among the guests were: Mrs. N. F. T. Hayden and Mr. E. B. Badger of Boston, Mr. and Mrs. E. Badger of Wollaston, Mrs. and Miss Chatman of of Milton as well as friends from Winchester, Woburn, Cambridge, Braintree, Milton and Quincy.

McFall—Johnson.

Miss Frances Johnson daughter of Mrs. William Johnson of Putnam street, Quincy, and Dr. David Miller McFall of Chicago, Ill., were united in marriage Wednesday, at 10 o'clock a the residence of the bride's mother.

The ceremony, which was performed by Rev. Edwin N. Hardy, was witnessed by the immediate family friends only. The bride and groom were unattended.

A wedding breakfast and informal reception followed the ceremony and later the bridal party left for an extended tour through the west. They will reside in Matoon, Ill.

Dr. McFall is one of the well known physicians in the west, but has retired from active practice. The bride is a sister of Mr. Joseph W. and Mr. Robert T. Johnson, well known Quincy merchants.

Tremont Theatre.

One of the most brilliant stage pictures that has ever been witnessed by audiences in Boston or any other city is to be seen at the Tremont Theatre when Georgia Caine, as Peggy, makes her entrance in the first act of the successful George Ade musical comedy, "Peggy from Paris," The brilliantly lighted stage is filled from one side of the proscenium arch to the other, and from the footlights to the back, with scores of handsome women beautifully costumed arranged in artistic groups. There are flowers and palms and elaborate scenery, and to the stirring strains of one of the best compositions of William Loraine, Miss Caine makes her entrance This is only one of dozens of such stage pictures in "Peggy From Paris." The piece is without doubt the most elaborate of the many musical comedy productions that have been made by Henry W. Savage. The past week's business at the Tremont proves that the fame of this last work of George Ade spread not only throughout Boston, but to out-of-town places. That this highly successful piece is one of the best "repeaters" in the history of musical comedy has been proved by the Boston engagement. So great has been the demand for seats in advance that it is safe to predict that all records for long runs at the Tremont theatre, and there are many good ones, will be broken.

CASTORIA.
Bears the Signature of Chas. H. Fletcher. The Kind You Have Always Bought

Interested in Flower Missions.

The Young People's Religious Union held its closing meeting of the year Sunday evening in the vestry of the Wollaston Unitarian church at seven o'clock. Plans were formed for the Union to take some part in the distribution of flowers to the poor of Boston.

The annual election of officers took place for the coming year. Mr. Rollins was reelected president; Miss Almira Simmons, vice president, and Helen Sprague, treasurer. The new officers were: Roy Baker, secretary, and the advisory committee are Mr. J. Q. A Litchfield, Wallace Bennett, Mollie Brown, Ernest Arnold and Alice Dow. The music committee are: William Weston, Helen Barnes and Winnifred White.

A committee of twelve members was appointed, three for each summer month, to see that the flowers were sent to the mission. A committee was also appointed to decide about the Fresh Air Fund.

Concert at Wollaston.

A large audience thoroughly enjoyed the program presented at the Baptist church Wollaston, Tuesday evening, by Edward Hewitson Associates under the direction of Mr. H. Y. Follett with Miss Ethel Parker accompanist.

The Club had the assistance of Mrs. Alma Faunce Smith, Mrs. Mira Richards Moulton, Mrs. Ray Finel, Mr. Ray Finel and Mr. Carl Peirce. The program opened with a chorus by the Glee Club, which was received with enjoyment. Schubert's "Military March" (four hands) by Mrs. Moulton and Mrs. Smith, was brilliantly executed, and their performance deserved the recall accorded them.

The several vocal selections contributed by Mr. Finel were heard to good advantage.

A number of violin selections by Mr. Pierce were received with such enthusiasm that the artist was forced to appear again and again. For encores he gave Handel's "Sargo" assisted by Mrs. Smith which was highly meritorious in its interpretation. The presentation of "Home Sweet Home" was beautifully given. The addition of Mr. Pierce was of great value to the club, as his performances on the violin were adequate in every way and thoroughly appreciated by the audience.

SUNDAY SERVICES.

TRINITY SUNDAY.

Church services are inserted in this paper without charge, but none will be accepted to run until further order. A notice should be sent each week even though it is but a renewal. Give subject and special services when possible. Let all churches be represented—Eds.

FIRST UNITARIAN CHURCH—Rev. E. C. Butler, pastor. Morning service at 10.30. The Sunday School Floral service and baptism of children will take the place of the usual morning service. No session of the Sunday School.

BETHANY CONGREGATIONAL CHURCH, junction Hancock and Chestnut streets—Rev. E. N. Hardy, pastor. Morning service at 10.30 Preaching by the pastor. Sunday School at 12 M. Young People's meeting at 6.15. Evening church service at 7.30. Subject: "Eyes, Heroes and Growth." Free seats and every one invited to these services.

UNIVERSALIST CHURCH, Washington street—Rev. Merrill C. Ward pastor. Residence, 20 Mellen street, Dorchester. Children's day. 2.30 P. M., concert and christening with confirmation of church members, by the pastor, assisted by Rev. Dr. Perin who will give an address. No Sunday School.

FIRST CHURCH OF CHRIST, SCIENTIST, corner Elm street and Quincy avenue—Rev. W. E. Gardner, rector. Holy communion and sermon 10.30 A. M. Subject: "The Parish and its Sunday school." Sunday School at 12.05. Evening prayer and address at 7 o'clock. Subject: "The Trinity."

FIRST UNITED PRESBYTERIAN CHURCH, Fort Square—Rev. W. B. Barr, pastor. Service at 10.30 A. M., preaching by pastor. Subject: "The voices of the floods and flames." Sabbath School at 12 noon. Mr. Sutherland's Bible class at 3.30 P. M. Y. P. C. E. meeting at 6.30. Evening service at 7.30. Subject: "Three Marriage Scenes." All welcome. Seats free. Next Sabbath is Missionary and Children's day in this church. A beautiful program is being prepared.

FIRST PRESBYTERIAN CHURCH, Water and Quincy streets.—Service at 10.30 A. M. Preaching by the Rev. Samuel T. Foster of Boston University and Princeton Seminary morning and evening. Sunday School and Bible class at 12 M. Junior C. E. at 3 P. M. Senior C. E. at 6 P. M. Evening service at 7 o'clock. Midweek service Thursday evening at 7.30. Seats free. All are cordially invited.

WOLLASTON BAPTIST CHURCH—Rev. Edmund D. Webber, pastor. Morning service at 10.45. Preaching by pastor. Subject: "The Question of the Dissatisfied." Ordinance of the Lord's Supper at close of service. Sunday School at 12.10. Union service of C. E. societies of Congregational and Baptist churches at 7 o'clock Subject: "Temperance." Special music and address.

MEMORIAL CONGREGATIONAL CHURCH, ATLANTIC—Rev. J. H. Whitaker, pastor. Morning service at 10.45. Sermon by the pastor. Subject: "The Holy Spirit." Soloist, Mrs. T. M. Barry. Sunday School at 12 M. Evening service at 7 o'clock. You are cordially invited.

ATLANTIC METHODIST CHURCH, corner Newbury avenue and Squantum street. Rev. B. D. Beck, pastor. Morning service at 10.45 o'clock. Sermon by Dr. W. T. Perrin Presiding Elder of Boston District. Sunday School at 12 M. Epworth League at 6 P. M. Subject: 'Keep the Vision of Christ Clear." At 7 o'clock song service led by chorus choir. Brief sermon by pastor. Subject: "Grieving God." All seats free. Every one invited.

FIRST CHURCH OF CHRIST, SCIENTIST, of Braintree, Christian Science Hall on Washington street, south of Hollis avenue.—Morning service 10.45. Subject: "God the Preserver of Man." Golden text: "For the Lord our God, he it is that brought us up and our Fathers out of the land of Egypt, from the house of bondage, and which did those great signs in our sight, and preserved us, in all the way wherein we went." Joshua 24:17. Sunday School at 10.45 A. M. Wednesday 7.45 P. M., a testimony and experience meeting. Reading room open Tuesday, Thursday and Friday afternoons from 3 to 5 and Tuesday evenings. All are welcome.

Purity, simplicity, delicacy, nourishment —"Triscuit," the electric baked biscuit. Wonderful in purity. Ask Grocers.

The Quincy Patriot.

SATURDAY, JUNE 6, 1903.

WEEKLY ALMANAC.		Sun Rises	Sets	Full Sea. Morn	Eve,	Moon sets.
Saturday,	June 6,	4 08	7 17	8.30	8.45	2.06 A.M
Sunday,	" 7	4.08	7 18	9 30	9 45	2.42 "
Monday,	" 8,	4.08	7.19	10 15	10 30	3 20 "
Tuesday,	" 9	4 07	7.19	11.00	11.15	rises
Wednesday,	" 10,	4 07	7.20	11.45	12.00	7.39 P.M
Thursday.	" 11,	4.07	7.20	12.00	12.30	8.24 "
Friday,	" 12,	4.07	7.21	12 30	1.00	9.05 "

Full Moon, June 9, 10.08 P. M.

This Week's Temperature.

The noon temperature of the week taken at Pettengill's jewelry store, is compared below with that of last week and the same day of month for three years:

	This Week.	Last Week.	In 1902.	In 1901.	In 1900.
Sunday,	59	58	65	75	84
Monday,	69	64	80	56	93
Tuesday,	69	69	85	62	87
Wednesday,	85	80	92	76	58
Thursday,	65	83	82	81	65
Friday,	75	83	65	89	72
Saturday,	—	56	69	88	82

Notes and Comments.

A Washington dispatch says "It is regarded as probable that one of the three battleships for which bids were opened at the navy department yesterday will be built by the Fore River Ship & Engine Building Company of Quincy, Mass., and that the other two will be built by the New York Ship Building Company and the Newport News Ship Building Company."

Another contract of upwards of four million dollars should make things hum in Quincy during the next four years. Without this contract a large increase in the force at the shipyard would be necessary. It should be emphasized, too, that 500 new houses are needed in Quincy within a year.

It should not be to the desire of the city to get its street lighting below cost, or without profit to the Electric Light Company, because that would mean an increased burden for the individual consumer of electricity for light and power. If, as the treasurer of the company says, the city is getting its lighting "at an extremely low margin" above cost, the City Council should not press the company for any reduction.

Only 15-100 of an inch of rain fell at Albany, N. Y., during the month of May. Surely Quincy has cause for congratulation that she is not so dry as Albany, nor as wet as Kansas and Iowa.

Y. M. C. A. Annual.

The annual meeting of the Y. M. C. A. was held Monday evening. After the reports of the treasurer and other officers, the nominating committee reported and the following gentlemen were elected directors: for three years, G. H. Brown, E. D. Gourd, W. H. Mitchell, A. D. Albee, H. B. Bailey, W. F. Cummings; for two years, D. King, N. G. Nickerson, Dr. E. R. Johnson, A. N. Weeden, G. E. Thomas, F. W. Crane; for one year, R. L. Tappenden, L. H. Turner, W. T. Cumming, G. H. Page, J. B. Cornish and W. T. Isaac.

The directors met immediately after adjournment of the Association meeting and elected H. B. Bailey as president; E. D. Gourd as recording secretary; and W. F. Cummings as treasurer.

Dr. E. R. Johnson, chairman of Gymnasium Fund committee, reported that $666 had been raised by the committee. Dr. Johnson also reported for the building committee. Members of this committee visited the Brockton and Taunton buildings last Saturday with the idea of adopting the plans of these buildings to the local needs.

Granite Railway Company.

Brief mention has been made from time to time of the improvements that were under way at the plant of the Granite Railway Co., or as it might be said the work modernizing the plant. These improvements are practically completed for the present, and the plant is now equipped with thoroughly up-to-date machinery and appliances.

The quarries of the Granite Railway Co. were among the first to be opened in Quincy, dating back to 1826 at the time of the building of the first incorporated railroad in America, sections of which are still intact at their works. Since that time new property has been acquired, so that the company now controls 21 acres of quarry land. It is of the extra dark kind and without question the best granite quarried in Quincy.

The methods of quarrying, handling and finishing granite in those days was crude and necessarily slow. Now steam, and compressed air enter largely into the work and blocks of granite weighing many tons are handled as easily as the smallest block in the olden times.

Although of late years the plant has been considered a well equipped one it was decided some months ago to make certain additions and improvements. These were hastened somewhat by the burning of their engine house which stood near the line of the first railroad.

A new engine house has been built and is located some distance to the west of the old building. The new building is of brick and its dimensions are 40 by 50 feet. In this there has been installed a 125-horse power boiler which generates the steam for an engine and air compressor in the same building, but separated from the boiler by a thick brick wall.

The improvements have also extended to their quarries. New boilers and hoisters have been installed which enable the large blocks of granite to be handled easily. A 125-horse power boiler furnishing steam for six hoisters located in the different quarries, in addition to the compressed air hoister. There is also a large blacksmith shop on the quarries where tools are sharpened and repairs made. Several new and powerful derricks have also been added to the equipment.

The old incline railroad used in the early days to transport granite from the quarries to the sheds, and in fact in constant use up to within a few months has been abandoned, and now all granite is loaded onto cars of the Quincy Quarry railroad, spur tracks from which run to every quarry, and transported to the cutting plant by this method.

No up-to-date plant is considered complete without a telephone. Besides being connected with the public exchange a private line has been installed. This connects the quarry engine house and office at the works with Supt. Anderson's office at Quincy.

All of these improvements have been made since the advent of Luther S. Anderson as superintendent and general manager of the company.

☞Among the patents granted at Washington last week was one to H. A. Williams of Quincy on a machine for making metal balls; and to H. E. Dow of Braintree for electrical inquition apparatus for gas engines.

For the Patriot.

Letter from the State House.

Boston, June 3, 1903.

Opinion in the legislature might be divided upon the question which was the most important measure of the session,—the regulation of combinations in restraint of trade, or the bill to change the law for the taxation of corporations,—but doubtless a large majority of the legislature would agree that these two were the most important of any two pending this session. Both of these have been before the house this forenoon. The so-called anti-trust bill came up on the motion of Mr. Schofield of Ipswich to reconsider yesterday's vote of 89 to 73 to strike out the enacting clause of the bill. The other was up on the question of being passed to be engrossed. In the case of the anti-trust bill there was a vote of 69 yeas to 84 nays on reconsideration. There was never any hope for the bill after it was shown in the debate yesterday that the United States supreme court had passed upon precisely the constitutional point involved in this bill, in the case of the similar law of Illinois, and had declared that it was unconstitutional. Mr. Bennett of Everett made a strong point that the members had held up their hands and sworn to support the constitution of the United States. It was also shown pretty strongly by Mr. Malony of Ayer that the bill would be worthless if it should be passed. The friends of the bill, notwithstanding, made a strong fight for it. They felt that in view of the sufferings of the people from the coal famine last winter it was a shame not to have some legislation to show for it. They thought it would be almost bad faith to the people to let the session pass and nothing be done, but they could not rally against the shock that the bill was unconstitutional and so the entire effort for relief against combinations for monopoly must be put over to next year.

It is singular that not a word has been said in the house on the bill to change the law in regard to the taxation of corporations. Here is a measure which is not understood at all by the members of the house. Mr. Dana of Newton was in charge of the bill and it is recognized that he is one of the most conservative men who ever sat under the dome. Yet it is said today by an interested citizen outside that the bill allows corporations to be capitalized for any amount, that it permits "any old stuff" to be put in as capital and that it lets down materially the restrictions which have been erected around Massachusetts corporations. The points in the bill have never been mentioned in the house, nor have the anti-corporation interests, which would be expected to be vigilant, taken any pains to put the case before the public. Doubtless the leaders have been too busy with the coal trust bill, and the mass of the people's representatives are not of the sort to inform themselves of the good or bad points of pending legislation. Consequently the bill goes to the senate without any discussion and with no idea on the part of the members or of the public of what the bill contains.

In the midst of the talk of corruption there comes further talk of something which amounts to almost as bad practice for honest legislation. That is logrolling among the members. "You help me roll my log and I'll help you roll yours," is the motto. One of the members of the house is authority for the statement that there has been a great logroll involving five different measures and none of them would have stood but for the combination. One at least of the measures has failed, so the combination did not work, but others have succeeded. Swapping votes is a reprehensible, but common practice among the members.

This afternoon the end of the Foster incident was reached. The report of the committee that Senator Foster's course in going to see George J. Raymond and in introducing to him ex-Senator William A. Butler to act as counsel in getting his bill through was injudicious and indiscreet and deserved the condemnation of the senate came up for action. It was first before the senate yesterday when it was presented and Senator Frost, the chairman of the investigating committee, wanted it acted upon at once, but Senator Soule of Bristol was not satisfied with the report and had it put over to today. This afternoon he renewed his criticism of it, saying that if Foster were innocent, he was entitled to acquittal, but the committee had brought in the Scotch verdict of "not proven." Further criticism of the report, though not in the direction of favor to Senator Foster, was made by Senator Soule. Foster himself said that it was the privilege of any citizen to consult with any member of the legislature upon pending legislation and it is the duty of the member to listen to him. He said further that it was the traditional practice of citizens to employ legislative counsel and he believed that he had done nothing which was not in accord with general practice?

When the vote was taken, though a majority of the senate voted yes, several "noes" were heard. This ends the matter. Senator Foster does not stand the same as he did before the investigation. He must suffer the penalty of conduct which has brought odium upon the legislature. Doubtless the action of the senate will make senators more careful, while the possibility that citizens, like Mr. Raymond, will tell about interviews, will tend to make senators cautious in granting interviews to citizens when there is any question about the propriety of such action.

The Senate has killed the bill for the extermination of the gypsy moth, though there was considerable opposition in the house. The bill came back from the ways and means committee of the senate with the report that it ought to pass as it came from the house, except that the proportion of the expense to be paid by the cities and towns interested should be 33 per cent., instead of 20 per cent., as it passed the house. An effort was made in the house to raise the proportion to 40 per cent., but it was felt by the majority of the house that the remainder of the state, which is being protected at the expense of the cities and towns which suffer from the presence of the pest, ought to pay something for their protection. The Senate had little favor for the bill anyway.

In the midst of all the seriousness, bits of fun and humor are bubbling up all the time, or some member commits a blunder to bring out a laugh. Today in the house, Mr. Hayes of Lowell, shaking his long finger at Mr. Drinkwater of Braintree, who was on the coal investigating committee, said: "You were travelling through the state all winter, throwing coal dust in the eyes of the people." Hayes looked as if he were in for a frolic. Speaker Myers called him to order, reminding him that was against the rules for the members to address each other, but that they must speak only through the chair. Hayes was equal to the occasion, though he had stood with his back to the chair when he was roasting Drinkwater. "Mr. Speaker," he said," wheeling around and pointing straight into Mr. Myers' face, "I was speaking to you. You, sir, was travelling through the state last winter, throwing coal dust in the eyes of the people and rolling up a bill of $5,000 to $6,000 for stenographer's services." The house roared. Speaker Myers thought it was time to draw the line when Hayes made fun of him before the house. So he rapped him to order the second time and told him that he was an old enough member of the house to understand the application of the rules. Hayes always makes the most of a chance to poke fun at the speaker. As far back as the time when Myers was chairman of the judiciary committee, Hayes used to exert himself to provoke him, but the speaker's sturdy good nature was equal to the temptation.

But he does get vexed at times, and one of those times was yesterday, when Mr. Kiley of Boston charged him with allowing Mr. Newton of Everett to talk at one stretch for twenty-five minutes in violation of the rule. The speaker flushed, grabbed a paper from the page who was keeping count of time and showed that Newton had not spoken more than eight minutes at once and that he had thus spoken twice, "and that is all there is to it," he retorted. The house cheered him for it was not sorry to see Mr. Kiley rebuked.

Some talk is heard of Mr. Frothingham of Boston for speaker next year and mention is made of sixty men being pledged to him, but that statement is certainly criticised and scouted by members. But little is heard about the speakership for next year. Some members believe that Speaker Myers will be given a fifth term. Certainly no more honest man is to be found among possible occupants of the chair, and it is to be doubted whether any other one would serve the public as well. Rule.

Rev. Father Friguglietti.

Rev. Francis A. Friguglietti, the beloved pastor of St. John's church died shortly before midnight Wednesday His death was not unexpected as he has failed rapidly during the past few days.

Rev. Francis A. Friguglietti was born in Naples, Italy, Oct. 19, 1837, and was educated and finished his sacerdotal studies in the Franciscan monastery.

He came to the Boston diocese in 1864 and was stationed with Rev. Fr. Fiunotti at Brookline. He was afterward transferred to the Gate of Heaven church in South Boston as curate to Rev. James F. Sullivan. In 1868 when failing health compelled Fr. Sullivan to change to a less arduous parish Fr. Friguglietti accompanied him to Quincy, where he has since remained.

Rev. Fr. Sullivan died in the latter part of 1871, and Fr. Francis, as he is familiarly called by his parishioners, was appointed pastor of the Quincy parish.

His first work was to enlarge St. John's church by building wings on either side. Scarcely had work begun when the panic of 1873 occurred. Nothing daunted, however, he kept at his work, and in spite of the three long and disastrous strikes which improvised many of his flock, he finished the church.

Next came the building of the parochial residence on Gay street, additions to St. Mary's church at West Quincy, and soon afterward chapels at Atlantic, South Braintree and later Houghs Neck.

For a long time Fr. Francis was practically alone but of late years he has had the assistance of several curates. Much of the work of the parish, however, has devolved on him, and his efforts have told upon him in later years.

A few years ago St. Mary's church was set off as a separate parish, and given in charge of Rev. Ambrose F. Roche, who was at one time a curate under Fr. Francis.

Fr. Francis health has not been of the best for some years and he has been a great sufferer from a throat trouble.

Since he has been pastor of St. John's church he has visited Rome and has been received by the Pope.

Some months ago rapidly failing health caused him to relinquish active duties and go south where he remained some weeks. The health he sought did not come, and it is but a few weeks ago that an ambulance from Boston brought him to his home. Since then he has failed rapidly, and several times it was thought that death was near but he rallied and gave the ever tireless watchers hope that he would recover and again be among them.

His rallying however was but temporary and he has now passed away.

The funeral which was announced for Saturday has been postponed until Monday morning at 10 o'clock when solemn high mass of requiem will be celebrated.

The celebrant of the mass has not been decided as yet, but it is understood to have been the wish of Fr. Francis that it should be said by Rev. Fr. Rossi of Brighton. If Fr. Rossi, who is in poor health, is unable to officiate it is probable that Rev. Fr. Ubaldus, O. S. F., of Boston will.

The body will be laid out in the parlor of the parochial residence Saturday, robed in full priestly vestments. On Sunday morning after the last mass, the body will be removed to the church where it will lie in state until the services on Monday.

As Fr. Francis was one of the oldest pastors in point of service in the diocese, it is probable that there will be a great many priests in attendance. One of the last requests made by Fr. Francis was that there should be no eulogy pronounced over the body and his request will probably be complied with.

Chase Cup Race.

Four yachts were entered in the race of the Wollaston Yacht club on Memorial day for the Chase cup. The Warewark led from start to finish, but is protested by the Neptune, claiming she had not been measured, which was allowed. The summary:

Name and owner.	Actual. h. m. s	Corrected. h. m. s.
Wawenock, Walter Coombs,	1.35.30	
Neptune, A. E. Linnell,	1.51.05	1.29 30
Sheila, L. Hewitson,	1.50.20	1.30.29
Pocohontas, Dr. W. J. Merrill,	2.01.00	

☞"I have been troubled for some time with indigestion and sour stomach," says Mrs Sarah W. Curtis of Lee, Mass., "and have been taking Chamberlain's Stomach and Live Tablets which have helped me very much so that now I can eat many things that before I could not." If you have any trouble with your stomach why not take these Tablets and get well? For sale by all druggists.

—The machinery of the United States is doing the work of 1,000,000,000 men. To-day one man and two boys can spin as much cotton as 1100 spinners could have done 100 years ago. One weaver does the work of 54.

—The Siamese have so strong a superstition against even numbers that they will have none of them. The number of the rooms in a house, of windows or doors in a room, even of rungs on a ladder, must always be odd.

PISO'S CURE FOR CURES WHERE ALL ELSE FAILS. Best Cough Syrup. Tastes Good. Use in time. Sold by druggists. CONSUMPTION 25 CTS

Hon. William N. Eaton.

Hon. William N. Eaton, who was well known to most of Quincy's citizens and who has held many public offices in Quincy as well as in the state, died at his home on Adamt street early Monday evening.

Mr. Eaton had been in poor health for nearly a year, but while at first able to be about he has been seriously ill for upwards of six months, and for two months has been confined to his bed. His illness was of a form of paralysis, and while it was realized that there was but little chance of his recovery, his death came as a shock to his many friends.

Mr Eaton was born in Quincy Dec. 29 1845, and was a son of Mr. Jacob F. and Mrs. Ann Jerusha (Newcomb) Eaton. His paternal grandparents, Mr. John and Mrs. Dolly (Fox) Eaton, were of Meredith, N. H., and his maternal grandparents were Mr. William and Mrs. Jerusha (Arnold) Newcomb of Quincy.

He was educated in the public schools of Quincy. After leaving school, he was first employed in the store of Faxon Bros. at No. 9 and 11 Commercial street, Boston, in the flour business. Subsequently he took charge of the ice bnsiness of his father, and succeeded to the business at the death of his father.

From 1874 up to a few years ago he was very prominent in the political affairs of Quincy, being affiliated with the Democratic party. He served for seven years on the board of selectmen, which was with some exceptions Assessors, Surveyors of Highways and Overseers of the Poor. He was always popular with the voters, generally receiving the highest vote cast. When nominated for Representative and Senator the districts were strongly Republican, but he was elected and reelected to both houses.

Mr. Eaton was on the board of Selectmen during the last years of the town government, 1886, 1887 and 1888, and the first year the Democrats were in control of the city government he held the responsible position of Commissioner of Public Works, and was reappointed the next year.

Mr. Eaton was a 32d degree Mason; a member of Rural lodge, F. & A. M.; a member of South Shore commandery, Knights Templar and of the Granite City club and Quincy Yacht club.

A widow and five daughters survive Mr. Eaton, also two brothers and three sister. One of the daughters is Mrs. Henry R. Holden, another Mrs. A. H. Doble, and another Mrs. Joseph H. Hall of Milton. Miss Annie and Miss Grace are at home. A sister married Hon. Eugene H. Sprague, the ex-Senator and ex-Councilman; another is Mrs. Charles E. Pierce, and the third Mrs. Waldo L. Wellington of Cambridge. The brothers are Mr. Henry W. Eaton and Mr. Edward J. Eaton.

The funeral was held Thursday from his late residence on Adams street. The services were simple in accordance with the wish of the family. There were many present however who had been associated with him during his public life.

Among these were George H. Field and Charles H. Porter who served with him in the board of Selectman. There was also ex-selectmen Christopher A. Spear. Others present were Commissioner of Public Works, Charles F. Knowlton; City Clerk, Harrison A. Keith; ex-City Treasurer, James F. Burke; ex-Representative, Eben W. Sheppard; ex-Senator John F. Merrill; County Commissioner, Marshall P. Wright; Medical Examiner, Fred L. Jones; ex-Councilman, Jonas Shackley, George H. Wilson and Rupert F. Claflin, Senator A. A. Brackett and Assessor Pope of Milton.

The services were conducted by Rev. Ellery C. Butler of the First church, during which the Albion male quartette sang "Nearer My God to Thee," "Lead Kindly Light," and "Sometime We'll Understand."

The casket was surrounded with many beautiful floral pieces. The burial was at Mt. Wollaston cemetery.

The bearers were Hon. Charles H. Porter, Dr. John A. Gordon, Clarence Burgin, Alonzo G. Durgin, George H. Wilson and Rupert F. Claflin, selected by the family.

Memorial Day.

(Continued from page 1.)

Wreaths were deposited on the Soldiers' monument by the officers of the Post: the red wreath in the name of Fraternity by J. V. C. Ring; the white wreath in the name of Charity by S. V. C. Orne; the blue wreath in the name of Loyalty by Past Com. Warner; the red, white and blue wreath by Com. Hersey.

A salute to the dead was fired, and taps sounded.

At the grave of Lieut. Edward Bumpus the services were in charge of Camp Boyd. Commander Adams introduced Rev. L. H. Austin who offered prayer. Judge E. C. Bumpus was next introduced and spoke feelingly of the loss of his sons, the one who fought life's battles in peace though blind; the other who followed the flag into the Philippines and China and was massacred at Samar in September 1901. The men who stood up for country in the Spanish war were of as high character, he said, as the men of '61. If the purpose of wars was the glorification of a few he had no sympathy with them, but they were for something better, for God and country; for all. There was more patriotism today than in 1861. He felt that his son had died for others, and he honored those who made such a sacrifice.

The salute to the dead was given, taps sounded, and the band played "Nearer My God to Thee."

The Woman's Relief Corps conducted the services at the "Unknown Lot." The Corps sang "Nearer My God to Thee," accompanied by the band. The W. R. C. memorial service was then performed, and wreaths and flowers deposited. Mrs. Kate Hayden, past president, recited beautifully the grand poem, "You Put No Flowers on My Papa's Grave." Rev. L. H. Austin offered prayer, and the Grand Army squad fired the salute to the dead.

The procession then returned to headquarters via Sea, Coddington, Washington and Hancock streets, closing the observance of the day.

The grave of Francis L. Souther, where the Sons of Veterans have annually held services, was not forgotten, though the camp has disbanded. There was a beautiful patriotic wreath and other flowers on the grave. The wreath was of red peonies, white roses, blue bachelor buttons, and ivy, each color grouped by itself.

Battleship Bids.

The Fore River Company will probably be awarded another contract for a big battleship, as three are to be built, and the two companies which bid lower, only want one ship each.

Bids were opened at the navy department at Washing on Wednesday for the construction of the Minnesota, Vermont and Kansas, the three 16,000-ton battleships authorized by the last congress, each to cost not exceeding $4,212,000.

Fore River Ship and Engine Building Co., Quincy, one vessel, department's plans, 42 months, $4,179,000.

The City Council.

Every member was present at Monday night's meeting of the City Council, a good record for any city with a board of twenty-three.

The Mayor announced the appointment of Seth W. Fisk as a constable. Confirmed.

The Commissioner of Public Works in a communication stated that Peter W. Driscoll had applied for edgestones on Quincy street. To Committee on Streets.

The Mayor forwarded a notice from the Harbor and Land Commissioners for a hearing on the application of C. C. Hanley for rights in Town river. To Committee on Legislative Matters.

The Mayor sent a communication from the Electric Light Co, refusing to execute a street lighting contract at a reduction of ten per cent. The communication stated that owing to the extra cost of coal it could not do so, also that it would make an increase in the cost of light for domestic purposes necessary.

Councilman Nichols asked if the Mayor could make any statement. If lights are not turned on we are facing a serious condition.

Mayor Bryant did not know what the company would do. He had been instructed by the City Council to renew the contract at a reduction of ten per cent. He should prefer the matter go to the Finance Committee.

Councilman Hardwick—It is unwise to be left without light. The company should be instructed to keep lights burning.

Councilman Nickerson—There is no danger of the city being in darkness. The city business is one-third of all the business and the company cannot live without it.

Councilman Hardwick—Have we any assurance the lights will be burning.

Councilman Nickerson—Only the assurance of common sense.

Councilman Whiton—If we can get a reduction it is a good thing. They can not exist without the city lighting and they lose money if they take it for less. He did not know what the result would be.

Councilman Nichols asked the Commissioner if he understood lights will not be turned on until contract is made.

Commissioner Knowlton had no idea what the company would do. The lights run on moon schedule and there would be no lights for a week anyway.

Mayor Bryant, in reply to the same question said he did not know any more than the questioner. He thought if the matter went to the Finance Committee it would be all right.

Councilman Nichols—We are facing a condition. The company declines to execute contract with Mayor. He was in sympathy with any reduction. Lights were necessary. It was well it should be referred to the Finance Committee.

Councilman Langelier asked if under present contract lights would be turned on this week.

Commissioner Knowlton—No.

Councilman Langelier moved reference to Finance Committee.

Councilman Nickerson—The company are disposed to do the right thing and they are not going to shut off the lights without reasonable notice.

Councilman Hardwick moved as an amendment that the company be instructed to keep the lights burning until the next meeting.

Amendment lost and reference voted.

A petition was received that Louis Grossman be granted a junk dealer's license. To Committee on Licenses.

The New England Telephone Co. petitioned for right to attach wires to poles of other companies on Grove street. To Committee on Streets.

The Committee on Licenses reported on a number of petitions for minor licenses, including ten junk dealers. Passed.

The same committee reported leave to withdraw on a number of petitions for junk dealer's licenses.

Councilman Bass asked why the wholesale slaughter of junk dealers.

Councilman Hughes—There were from twenty-five to thirty petitions. There was a cry against them. They are a constant bother to the police. Many had been brought into court and fined. We have enough now.

Councilman Whiton—If any of them are stealing do not give them a license. He knew no reason why all should not have a license. Have any of these been in court?

Councilman Hughes—Yes.

Councilman Meyer saw no reason why these people should be condemned before they are tried. We have no right to discriminate. On general principles all should have a license or none.

Councilman Hughes—The last speaker is a member of the License Committee but he has not attended a meeting, that is the place for him to make his argument. There was not business enough for all. They have to do something crooked to get a living, where there are so many.

Councilman Hardwick asked about Grossman's license.

(Continued on page 4.)

Ancient and Honorables.

The annual election of officers of the Ancient and Honorable Artillery Company on Monday was important, in that the organization is shortly to entertain the Ancient and Honourable Company of London. Col. Sidney M. Hodges of Boston was elected captain; Col. William H. Oakes of Charlestown, first lieutenant; Sergt. John D. Nichols of Somerville, second lieutenant; Col. Charles K. Darling of Boston, adjutant; and Capt. Henry L. Kincaide of Quincy one of the sergeants.

MOTHERS.

BENT'S DESTROYER kills lice on children and all insects Cures dandruff and failing hair. Harm

Laboratory

JAYNES & CO. TRADE-MARK GIVE GREEN TRADING STAMPS

A word of many meanings.

But it's the Jaynes' Laboratory, at 48 Washington Street, we are talking about.

It covers a quarter acre of floor space.

It is a busy place all the year round.

It keeps eighteen girls and nine men hustling all the time — manufacturing, bottling, labeling, and wrapping, the various preparations which the people demand.

These preparations are all sold at one profit only, and then if they fail to cure, you get your money back.

All the latest up-to-date machinery is used to facilitate the work — bottling machines, tablet machines, mixers, sifters, pressure filters, etc., etc. We also have a complete malt plant for turning out Jaynes' Liquid Extract of Malt — the only malt plant in the world owned and operated by a retail druggist.

All these things, combined with the efforts of the most skilled chemists and the very highest quality of materials, enable us to fully guarantee our preparations, and to refund the money in case they fail to cure.

A trial purchase by you is our best advertisement.

JAYNES & CO.
(TRADE-MARK)
Washington St., cor. Hanover
Summer St., cor. South
877 Washington St., opp. Oak

STEARNS' INTERIOR FINISH.

Everything in Wood or Woodwork, Any Kind of Wood.

Some Cypress is no better than Hemlock, but Our Florida Gulf Cypress is well known to be more reliable than any other wood.

Our Natural Dark Cypress is sometimes preferred, for Interior Finish, to our better known Light Cypress, although the wood itself in either color may be relied upon in every particular. The darker wood, however, produces a richer effect at a lower cost than the so-called expensive hardwoods. See residences, churches, libraries and other buildings already finished.

Our Light Cypress is equally desirable for either Interior or Exterior Work. Finishes handsomely in natural color. Will take paint better than other woods and paint will not peel off. There is no available wood so desirable for Shingles, Clapboarding, Piazzas and other outside work.

Our Florida Ash is of light and uniform color, some of it being not unlike White Mahogany. It is well adapted for fine interior finish and is not expensive.

We Believe that our Building Specialties are much superior to any similar material in America, and we simply want an opportunity to tell you why it is so before you have purchased—before it is too late.

If Interested write us fully regarding the results desired. We can write you more intelligently and you can then

Form Your Own Opinion.

SEE OUR SPECIAL DEPARTMENT CATALOGUES.

THE A. T. STEARNS LUMBER COMPANY.
(ESTABLISHED 1849).

Main Office, Mills and Wharves at Neponset,
Branch Office and Exhibit, 166 Devonshire Street, and 19 Federal Street, Haymarket Square Salesroom, 1 Sudbury Street, corner Merrimac Street, } BOSTON.

WOLLASTON HALL

HAS been thoroughly renovated and is now one of the finest halls in the vicinity of Boston. A new Busher and Gerts piano is used. Engagements may be made for all kinds of entertainments, with J. C. PORTER, 109 Taylor street, or with the owner E. F. WOODS, 32 Kilby street, Boston. Telephones 1467 and 1468 Main. Aug. 16-tf

WANTED—SEVERAL PERSONS OF CHARACTER and good reputation in each state (one in this county required; to represent and advertise old established wealthy business house of solid financial standing. Salary $21.00 weekly with expenses additional, all payable in cash direct each Wednesday from head offices. Horse and carriage furnished when necessary. References. Enclose self-addressed envelope. Colonial Co., 334 Dearborn St., Chicago. Feb. 28. 26w

Desirable Houses
AT LOW PRICES.
F. O. ELLIS,
School Street, Braintree.
Sept. 6. po-tf

Electric Call Bell
Wired Complete $2.50. Guaranteed One Year.
Repairing Guaranteed.
A. RUSSELL JONES,
1362 Hancock Street, Quincy.
May 27. lpo-tf

The Quincy Patriot
Sixty-Seventh Year

SATURDAY, JUNE 6, 1903.

SINGLE COPIES 5 CENTS.
FOR SALE AT

The Patriot Office,	Quincy
Hartwell's Periodical Store,	Quincy.
H. P. Kittredge,	City Square.
J.P. O'Brien,	38 Hancock St.
C. F. Carlson,	near Quincy Depot.
Miss E. M. Freeman,	Quincy Point.
Sprague & Hobart,	Quincy Point
Shunk's Periodical Store,	Wollaston.
Thomas Gurney,	Atlantic.
Branscheid & Martens	Atlantic.
Branscheid & Martens.	Norfolk Downs.
Peter L. Litchfield,	Quincy Adams.
W. E. Nightingale.	South Quincy.
E. H. Doble & Co.,	West Quincy.
Henry Coram,	West Quincy.
Mrs. Lark's Store,	Brewer's Corner.
William Clark,	East Milton.
South Terminal Station,	Boston.
Fred J. Mullare,	Neponset.
N. R. Procter,	Braintree.
S. H. Hunt,	East Weymouth.
Arthur Dunham,	Houghs Neck.

Poetry.

The Daisy.

HENRY V. SOUTHERLAND.

White like a nun, gold dowered like a queen,
Modest and meek like unassuming child;
Gentlest of gentle flowers that have smiled
Their hints of things beyond us, though unseen.
Lo, how its face is lighted by the sheen
Of truant beams that, idle souled and wild,
Search the hot grass to find her undefiled—
The fields' dear abbess in her gown of green!

Look ye and see, in this reposeful face—
Lending a comfort to the wildest place—
Something suggestive of the primal Cause;
Something that tells a kinship with the star
And all unknown creations that afar
Swing in obedience to unchanging laws.

Notes and Comments.

—The police have taken a hand in the New Haven team drivers' strike, and as a result of their intervention, it is now possible for a man to be buried in that city without having the funeral procession held up to find out whether the hack drivers were union or non-union men. It was about time for such action. Organized labor can hardly hope to command public sympathy by such interference as has been reported from New Haven during the past few weeks. A funeral surely should be exempt from annoyance and inconvenience due to labor disagreements.—Milford Gazette.

—The Somerville Journal says, "Look out for the turnstiles in the Elevated stations. The courts have decided that those who get injured by them do so at their own risk."

—As a general thing a girl doesn't start out to make a name for herself until she has begun to come to the conclusion that there isn't any young man who has started out to make one for her.

—When reading the daily and weekly papers today, says the Randolph Register, the reader cannot help noticing the difference between them, as regards their contents, and what they stand for. The daily paper is a resume of the world's wickedness, its afflictions, its crimes its waywardness, and its horror stricken tales, having an influence that is highly sensational and working evil among all classes of readers. But the country weekly or home paper deals with the best and most respected and loved subjects that the heart craves for. It does not confine itself to telling of murders, thefts, scandals and other detestable things that wound and debauch by the reading. Its mission is to do good among home people, and carry messages afar, even to the uttermost parts of the earth, where a daily would never go. In those far away places the home paper bears messages that are worth their weight in gold. Can you magine how closely the paper is read, even to the advertisements, and then begun and read over again?

—The impression has been created that the sale of liquor in no-license communities is permissable, provided it is offered in the "original packages" in which it is imported. This is an old scheme for the evasion of prohibitory liquor laws. When it was first tried it caused some disturbance, but it was disposed of long ago, and its revival at this time is ridiculous.—Boston Beacon.

—The rumors in regard to the future consolidation of some of the large railroad systems, while not emanating from authoritative sources, are yet quite interesting as showing the popular tendency for railroads to unite. Quite a number of years ago, back in nineties, the Boston & Maine acquired the majority of the roads in New Hampshire and Eastern Vermont, later followed by the acquisition of the Fitchburg railroad. The somewhat recent merging of the Boston & Albany into the New York Central was another important step in the march of events, and now we hear of Pennsylvania as casting longing eyes upon the N. Y., N. H. & H. R. R., which certainly is entirely within the range of possibilities in the opinion of men acquainted with the railroad situation. In the event of such combination it is said that the New York Central would be likely to desire close affiliation with the Boston & Maine, reaching in this way Northern New England.—Old Colony Memorial.

—The smallest tree in the world is the Greenland birch. Its hight is less than 3 inches, yet it covers a radius of 2 or 3 feet.

—Senator Albert A. Brackett of Milton is convinced that the trouble caused by intoxicated men on street cars can easily be done away with if the authorities of Boston and neighboring municipalities and the railway officials will take hold of matter with determination. Senator Brackett was for a number of years chairman of the Milton selectmen and has had practical experience dealing with the class of offenders who create disturbances on street cars. He points with pride to the fact that the evil has been practically exterminated in Milton, and says that if the authorities of other cities and towns would adopt like measures a similar happy result could be brought about.—Hyde Park Times.

—Newport promises to become a close competitor with South Dakota in the matter of rapid-fire divorce proceedings. In a case there this week, none of the principals appeared in court, but affidavits were read, and the decree issued, the entire proceedings occupying only about five minutes. The case differed from some others, however, in that the news despatches announcing the divorce did not include mention of the immediate marriage of either of the divorced parties.—Milford Gazette.

—People are already beginning to forget the murder of Miss Sturtevant in Medford. But it will be a lasting shame to the police authorities of the metropolitan district if this crime remains a "mystery." There are altogether too many murder mysteries hereabouts on record already. The list is too long. It will not stand another addition. This latest case is exceptional in its boldness, its audacity, its utter causelessness. The motive, of course, was robbery, but the killing of a gentle woman in the process stamps it as far more outrageous than the usual exploits of the highwayman. What life is safe, if such a crime can be perpetrated with impunity? The mere statement of the circumstances is almost incredible. It is difficult to realize the possibility of the escape of a robber who kills his victim on the doorstep of her own house, by the side of her parents, in a quiet, policed and guarded community, with neighbors all about. But such extraordinary crimes will always be possible while their perpetrators go unpunished. — Boston Beacon.

—Though he first saw the light in Italy, the seventh Josiah Quincy is still "a natural born citizen of the United States," and so eligible to be President, to say nothing of the Boston mayoralty.—Boston Globe.

Very tasty, very rich, very delicate, very nourishing—"Triscuit," the electric baked biscuit. Try it today. Ask Grocers.

CASTORIA
For Infants and Children.
The Kind You Have Always Bought
Bears the Signature of Chas. H. Fletcher.

—The putting of drunken men off the cars is a good thing. The advocates of no-license have made those sort of men too long the object of sympathy and by their no-license efforts have been teaching the young to look upon them as victims instead of criminals. If a man so far forgets himself by an over indulgence of intoxicating liquor and is noisy, indecent and troublesome he should be taken as freely off of a street car as the street.—Chelsea Pioneer.

—In the Emporia, (Kas.) district court the other day Judge Madden refused to grant a request made by ex-Judge Thompson, counsel for the plaintiff in a note case, to restrain newspapers from reporting the evidence and allegations in the case before it should go to the jury. In refusing to grant the order Judge Madden said:

"I will not give an order muzzling the press."

He then delivered a strong speech upholding the press.—The Fourth Estate.

—The Emerson celebration is but the forerunner of other important memorials. Within six years we shall celebrate the centennial of the birth of Nathaniel Hawthorne, William Lloyd Garrison, Louis Agassiz, Henry Wadsworth Longfellow, Oliver Wendell Holmes, Edgar Allan Poe, Asa Gray, Margaret Fuller, Theodore Parker, Wendell Phillips, John Greenleaf Whittier and Abraham Lincoln. There is great civic advantage in thus honoring the memory of our noblest citizens.—Somerville Journal.

Natural foods produce natural conditions. Try "Triscuit," the electric baked biscuit, and you'll know why. Ask Grocers.

—Any subscriber to this paper, who will watch the advertisements and take advantage of the inducements offered, will save many times the subscription in the course of a year. Instead of the poor man saying he cannot afford to take his home paper, he would come nearer the truth by declaring that he cannot afford to do without it.

—A lot of young fellows in an Ohio town had a good time with a tramp last week. They took him into a shed, gave him a good bath, shaved him and cut his hair. They then bought a new suit of clothes, white shirt and standup collar, and dressed him out complete.

—Prof. Bell, of telephone fame, is at present devoting all his energies to experiments with a kite flying-machine. Wonder if he will be obliged to call upon President Watson of the Fore River Ship and Engine Company in order to make the invention practicable?—Weymouth Gazette.

—Strawberries were selling in Boston last Saturday at a cent a box. Imagine the feelings of the people who grew and picked and packed them!

—Nearly all of the inhabitants of northern China are vegetarians. Their diet consists chiefly of rice, millet, maize, turnips and potatoes.

John Hancock School.

Parents Day was observed by the teachers and pupils of the John Hancock School, Friday afternoon May 29.

Promptly at two o'clock, the pupils accompanied by their teachers, marched to the yard of the school building and formed a hollow square.

The principal, Mr. Winthrop N. Crocker, then took charge of the exercises, which consisted of songs, dialogues and recitations appropriate to Memorial Day.

The children of the different grades acquitted themselves creditably after which the parents were cordially invited by Mr. Crocker to visit the school rooms and inspect the work of the pupils in the respective grades. The rooms presented a tasteful and artistic appearance, and the parents were enthusiastic over the results achieved. The drawing, sloyd and sewing exhibit in the upper grades deserves special mention.

Senior Vice Commander Charles L. Orne and Samuel D. DeForest of the Paul Revere Post, 88, were present. Mr. Orne spoke appropriately and interestingly to the children, who in turn rendered an interesting program.

The City Council.

(Continued from Page 3.)

Councilman Hughes—That has not been acted upon as yet.

Councilman Hardwick—What are his chances?

President Alden—That question is not in order.

Councilman Nickerson did not think the whole of Poland and Austria should be supported. There was too much of this business. It was a fact that they are a nuisance.

Councilman Smith considered where there was a junk dealer there was a nuisance. They depreciate property. You cannot let or sell your property with a junk dealer next to it. They are a nuisance where-ever they are. It was time to draw the line.

The report of the Committee was accepted.

The Committee on Finance reported ought not to pass on order for $300 for watering Sea street.

Counciman Meyer moved to lay on the table.

Councilman Nickerson opposed. The schedule was considered carefully. We did not have money enough to go around. It was a bad precedent. If it passes other orders will come in.

Councilman Meyer thought in fairness he should have been asked to appear before the committee. If any street needs watering this does. He withdrew his motion to lay on the table and moved it be referred to Street Committee. No street in Wollaston needs watering as bad a this.

Councilman Nickerson said he did not feel sore about any street in Wollaston. The trouble is the last speaker always gets around after the ball is over. He would like to know how many meetings the member attended early in the year or when the budget was being considered.

Councilman Whiton said it would be nice to water all streets. He had talked with some people on Sea street, however, and they were not in favor of watering. It will take five years to collect the assessment. He could not find out who left East Howard street out of the order. It would be a bad precedent to pass this order. If it passed he would put in an order to water East Howard street.

Councilman Bass was sorry to see this discussion. He felt this order should not receive the black eye it had. The assessment would be no hardship. We have a summer resort and the pleasure is taken away by the condition of this street. It should not be turned down.

Councilman Nickerson — The last speaker voted ought not to pass in the committee and said it was a bad precedent.

Councilman Bass—I said I was in doubt if it would not be a bad precedent.

Councilman Nickerson—This is not the first time the gentleman has gone back on the committee. It did not seem fair for a member to come here and take the opposite side. It was not loyal to the Committee.

Councilman Nichols saw no advantage in referring to the Committee on Streets. There is no question but what it would be desirable to water Sea street but we are limited in our appropriation.

The motion of Councilman Meyer was lost and the report of the committee was accepted.

The joint Committee on Fire Department and Police reported a substitute order on the order for $6000 for equipping the Houghs Neck fire station. The substitute called for $3000 for a combination chemical and hose wagon, two horses and two harnesses. Substitute order accepted and took its second reading.

Councilman Langelier offered an order for $1000 for improving the Ward Six playground. To joint Committee on Finance and Public Buildings.

Councilman Meyer offered an order for $295 for watering a portion of Sea street. To Committee on Streets.

Councilman Nickerson offered an order for $74.89 to refund tax title to to Harlow H. Rogers. To Finance Committee.

Councilman Loud offered an order granting the Citizens Gas Co. permission to lay a three-inch main in Butler road, Goffe, Dimmock and Whitwell streets, Whalley road and Independence avenue and a two-inch main on Goddard street. To Committee on Streets.

Adjourned at 8.48 to June 15.

Anecdotes.

Passenger—"The steerage appears to be empty. Don't emigrants ever return to the old country?"

Captain—"Oh, yes; but they always go back in the first cabin.—Chicago News.

Swell—"Why is it that every clown has such a stupid face? Is he obliged to look stupid?"

Clown—"Certainly. If I had your face, my salary would be doubled at once."

"Step right in, ladies and gentlemen," cried the showman. "Step right in and see the educated pig add and subtract."

"Pshaw," interrupted Farmer Backlots, "my old hog at home has got away over to square root."—Siftings.

Mr. DeStyle—"Well, are all your arrangements for a summer at the fashionable resorts completed?

Mrs. DeStyle—"Nearly, but I'm in such a quandary. I have arranged to send our house plants to a florist, our cat to a cat home, and our dog to a canine boarding-house, so that all will be well cared for until fall; but what in the world shall I do with the baby?—New York Weekly.

You see, mon pere, you take the stick so, and swing it so, and the ball is hit so, and goes so.

Ah, very perspicuous. Now I'll do it so. Hum. Have I really hurt your stomach, Algernon?

"Sixteen boys went to the canal on a summer's afternoon to swim," said the teacher, "but five were told not to bathe. How many went in?"

"Sixteen," said Sam.

TO CURE A COLD IN ONE DAY.
Take LAXATIVE BROMO QUININE TABLETS. All druggists refund the money if it fails to cure. E. W. GROVE'S signature on each box 25c.

BOSTON AMUSEMENTS.

Castle Square Theatre.

For the coming week at the Castle Square Theatre the attraction will be the very amusing comedy "Jane," by Nichols Lestocq, which had a brilliant success throughout the country a few seasons ago. In this clever play the author has brought together a group of strongly drawn characters and planned scenes and situations for them of the most laughable sort, calculated to create almost unlimited merriment. The players of the Castle Square company have so frequently shown their skill in dealing with this class of productions that the coming presentation of "Jane" may be anticipated with pleasure. A most artistic stage setting is promised for the single scene in which three acts transpire. The characters have been assigned as follows: Charley Shackleton, Howell Hansel; Mr. Kershaw, John T. Craven; William Tipson, John Sainpolis; Mr. Pixton, William J. Hasson; Claude, Mortimer Weldon; Jane, Lillian Lawrence; Mrs. Chadwick, Leonora Bradley; Lucy Norton, Izetta Jewel; Mrs. Pixton, Susette Willey.

Experiment a bit—try "Triscuit," the electric baked biscuit, and thrive lustily. You'll feel better. Ask Grocers.

Quincy Real Estate Sales.

The following is a list of the recent real estate transfers in Quincy:

Willard Welsh to Charles B. Perkins.
Caro B. Tobey to Josephine V. Bushnell.
Harlow H. Rogers to John B. Reinhaiter.
George J Donaher to Sarah E. D. Shortle.
William Wilson to Herbert L. Bearce.
Zilpha K. Hall to Bessie C. Stiff.
Herbert T. Whitman et al, trs. to William E. Lee.
George H. Field to Mira H. Winegar.
Harlow H. Rogers to Caro Keith.
Heirs of Mary Flaherty to C. S. Drake.
Mary W. McIntosh to Annie L. Chamberlain.
Arthur Atkins et al, to Willard Welch, $1.
Wilson E. Blake to Willard Welsh.
Peter A. Fay to Willard Welsh.
Harlow H. Rogers to Hannah Swymer.
Nathaniel M. Safford to Peter T. Fallon, et al.
Helen J. Burnham to Alice Whalan, $100.
Walter J. Coombs to John H. Dinegan, $45.
Fred F. Grignon to John H. Dinegan, $34.
John W. Chisholm to Sarah E. Jaques.
John T. O'McNeil to Patrick H. Cormack.
Frances A. Ingalls to Frederick C. Ingalls.

Worms?
Many children are troubled with worms, and treated for something else. A few doses of True's PIN WORM Elixir will expel worms if they exist, and prove a valuable tonic if there are no worms. See at druggists. Dr. J. F. TRUE & CO., Auburn, Me.

Household Receipts.

Banana Ice Cream. Scald together one pint of new milk, two stiff eggs, one and one-half cupfuls of sugar, and pour over one and one-half pints of cream. When cold, add two teaspoonfuls of vanilla, and freeze. When it begins to freeze, add two sliced bananas.

Cold Strawberry Sauce. Hull, wash, and drain a basket of ripe strawberries and press through a potato masher. Boil together three-quarters of a cup of sugar and half a cup of water for ten minutes. Cool thoroughly, add the strawberry pulp and if desired a half teaspoonful of vanilla. This is particularly palatable with blanc mange or cottage pudding.

A Pineapple Pudding. One pineapple cut into tiny rounds, and line a small round mold bottom and sides. Put into a saucepan a quarter pound butter; same of sugar and rice flour; work together and add a half pint of hot milk; stir until boiling, and stand aside to cool. When cold, add first the yolks of three eggs, and when well mixed, stir in carefully the whites well beaten. Turn this mixture into the mold and steam one hour. Serve with a liquid pudding sauce.

Sandwiches. Unsweetened crackers, spread with a paste made from three tablespoonfuls of Roquefort cheese, a tablespoonful of good butter and a teaspoonful of parsley chopped very fine. Serve with a green salad, or lay each on a crisp lettuce leaf before serving. Watercresses mixed with the yolks of hard-boiled eggs also make an appetizing mixture with which to make sandwiches of brow bread. Season the paste with a little olive oil, vinegar and paprika.

The half has never yet been told—about "Triscuit," the electric baked biscuit. Once tried, always eaten. Ask Grocers.

—Askal Chin, in Thibet, is the lake which lies at a greater hight than any other in the world. Its level is 16,600 feet. The lowest is the Dead sea—1200 feet below sea level.

A Wonderful Medicine.
Beecham's Pills
FOR ALL
Bilious and Nervous Disorders,
Sick Headache, Constipation, Wind and Pains in Stomach, Impaired Digestion, Disordered Liver and Female Ailments.
PREPARED ONLY BY THE PROPRIETOR,
Thomas Beecham, St. Helens, Eng., and 365 Canal St., New York.
Sold by all Druggists in United States. In boxes, 10c. and 25c.



"FIGURING UP HIS RENTS."

It takes all kinds of people to make a world—and it takes all sorts of trade to make a business. We want all sorts—all good sorts.

We cater to the rich by having as good as money can buy, and have less costly for the man of simple wants and moderate means; can do better for each because we do for both.

You get one of our Spring Suits at $10 up to $25, and you reap the limit of value possible in that range of prices.

McMANUS & CO.,
670 Washington St., cor. Beach St., Boston
May 30. p o-tf

FLOWERS
At Very Lowest Prices.
J. NEWMAN & SONS,
51 TREMONT STREET.
WE HAVE NO BRANCH STORES
Feb. 28. 16w

C. L. PRESCOTT,
CONTRACTOR.
HAVING Been appointed City Scavanger, I respectfully solicit the patronage of the citizens, pledging myself to give particular attention to all work entrusted to me, and to do all by the Edson's Odorless Excavating System. Orders may be left at:
POINT.—At Miss Freeman's store.
CITY HALL.—Board of Health office.
AT MY RESIDENCE,
Baxter Avenue, Quincy Point.
March 21. tf

CURES A COLD IN ONE DAY
CURES GRIP IN TWO DAYS
LAXATIVE BROMO QUININE
THIS SIGNATURE
E. W. Grove
MUST APPEAR
ON EVERY BOX OF THE GENUINE

Gray Hair

"I have used Ayer's Hair Vigor for over thirty years. It has kept my scalp free from dandruff and has prevented my hair from turning gray."—Mrs. F. A. Soule, Billings, Mont.

There is this peculiar thing about Ayer's Hair Vigor—it is a hair food, not a dye. Your hair does not suddenly turn black, look dead and lifeless. But gradually the old color comes back,—all the rich, dark color it used to have. The hair stops falling, too.

$1.00 a bottle. All druggists.

If your druggist cannot supply you, send us one dollar and we will express you a bottle. Be sure and give the name of your nearest express office. Address, J. C. AYER CO., Lowell, Mass.

QUINCY
Mutual Fire Insurance Co.
INCORPORATED IN 1851.
COMMENCED BUSINESS IN 1851
CHAS. A. HOWLAND, President.
WILLIAM H. FAY. Secretary

CASH FUND January 1, 1903, $666,679.04
SURPLUS over Re-Insurance, $422,451.85
LOSSES paid the past year, $41,836.20
DIVIDENDS PAID the past year, $62,168.79
GAIN IN SURPLUS the past year, $28,308.20
GAIN IN CASH FUND the past year, 21,831.50

AND EVERY LOSS PAID IN FULL.
AMOUNT AT RISK, $33,152,599.00
TOTAL LIABILITIES, $244,227.19

Dividends Paid on Every Expiring Policy; 60 per cent. on 5 years, 40 per cent. on 3 years and 20 per cent. on all others.
Quincy, Mass., 1903.

DORCHESTER
Mutual Fire Insurance Co.
Boston, Mass.
INCORPORATED 1855.
FORTY-EIGHTH ANNUAL STATEMENT
JANUARY 1, 1903.

Amount at Risk	$32,264,786.00
Cash Assets	448,427.70
Deposit Notes	230,858.08
Available Assets	868,085.78
Total Liabilities	288,469.64
Cash Surplus	160,016.04
Gain in Surplus in 1902	19,748.21
Gain in Assests in 1902	61,487.74
Losses paid in 1902	64,755.52
Dividends paid in 1902	18,455.46
Amount at risk increased in 1902	1,426,926.00

This Company now pays the following Dividends:

On five-year Policies	60 per cen
On three-year Policies	40 "
On one-year Policies	20 "

All losses promptly adjusted and paid.
THOS. F. TEMPLE, President and Treasurer
W. D. C. CURTIS, Secretary.
Directors: J. B. L. Bartlett W. D. C. Curtis, George A. Fisher, Seth Mann, 2d, Laban Pratt, Elias A. Perkins, Thomas F. Temple, James H. Upham, Sarell J. Willis.
Home Office, Neponset, Boston, Mass.

ÆTNA INSURANCE CO.,
HARTFORD, CONN.
Incorporated 1819. Charter Perpetual
Losses Paid in 84 Years, $93,642,582.42
JANUARY 1, 1903.

Cash Capital,	$4,000,000.00
Reserve for Re-insurance (Fire)	4,127,843.18
Reserve for Unpaid Losses (Fire)	547,135.42
Reserve for Other Claims,	251,939.02
Net Surplus,	6,022,603.36
Total Assets,	14,949,520.98

John Hardwick & Co.,
45 Granite street,
Agents for Quincy.

Incorporated 1825.
Norfolk Mutual Fire Ins. Co.
DEDHAM, MASS.
STATEMENT, JANUARY 1, 1903.

Amount at Risk,	$23,922,467.54
Cash Assets,	654,712.66
Total Liabilities, including re-insurance,	185,175.30
Amount of Cash Surplus.	$469,537.29
Contingent Assets,	343,668.25
Total Available Assets,	998,380.99

Dividends are now being paid on five-year policies, 70 per cent.; on three-year policies, 50 per cent.; on one and two-year policies, 25 per cent.
J. WHITE BELCHER, Pres. and Treas.
JAMES Y. NOYES, Secretary.
DIRECTORS:—J. White Belcher, Randolph; Howard Colburn, Dedham; Tyler Thayer, Norwood; A. H. Endicott, Dedham; Samuel Gannett, Milton; Stephen M. Weld, Dednam. Thomas B. Draper, Canton; William E. Lincoln, Brookline; James Hewins, Medfield.
GEORGE H. FIELD, Agent for Quincy.

Incorporated 1837.
Dedham Mutual Fire Ins. Co.
DEDHAM, MASS.
STATEMENT JANUARY 1, 1903:

Amount at Risk,	$6,648,851.41
Cash Assets,	162,978.47
Total Liabilities (including re-insurance),	56,514.94
Amount of Cash Surplus.	$106,461.53
Contingent Assets,	102,462.40
Total Available Assets,	265,438.87

Dividends are now being paid on five-year policies, 70 per cent.; on three-year policies, 50 per cent.; on one and two-year policies, 25 per cent.
J. WHITE BELCHER, President.
HOWARD COLBURN, Treasurer.
JAMES Y. NOYES, Secretary
DIRECTORS:—Howard Colburn, Dedham; Don Gleason Hill, Dedham; J. White Belcher, Randolph; A. B. Endicott, Dedham; P. R. Mansfield, Dedham; Frederick D. Ely, Dedham; Alfred Hewins, Dedham; Samuel Gannett, Milton; Charles M. Faunce, Boston.
GEORGE H. FIELD, Agent for Quincy

If You Wish to be SURE
of first class work at honest prices, consult us in all branches of
Plumbing and Heating.
We are confident of our ability to satisfy, and our well known reputation and 30 years' experience in the business, is sufficient guarantee.
Crawford Ranges
We are selling at the very LOWEST prices. Drop in and we will show you how they are superior to all others.
Kitchen Furnishing Goods, Paints, Oils, Varnishes, Brushes, Garden Tools, Vegetable and Flower Seeds, Poultry and Chicken Netting, Screen Wire, Nails, Oil Stoves, Lamps, etc., etc.
MAY BE FOUND AT OUR
NEW STORE.
SANBORN & DAMON,
1428 Hancock Street, Quincy.

"SAVE THE DIMES, THE DOLLARS WILL TAKE CARE OF THEMSELVES."

GET ONE OF OUR **HOME BANKS** THAT WE LOAN FREE TO ANY ONE WHO OPENS AN ACCOUNT OF $1.00

The National Mount Wollaston Bank,
QUINCY, MASS.

WE PAY THREE PER CENT. INTEREST ON HOME BANK DEPOSITS. Invites your business. A general Banking Business conducted in a safe, conservative manner. We give careful attention to small accounts as well as large. For the benefit and assistance of saving depositors, we have adopted the **Home Bank System of the W. F. Burns Co., New York and Chicago.** These are handsome oxidized steel banks, with Yale lock, and we will loan one without charge to any person opening a savings account with us. The banks help you to save, as they afford a safe, convenient place in which to accumulate small accounts, and as we keep the key, you cannot be tempted to spend what you have saved. In order to give everyone an opportunity to try our new plan for saving, we have decided to loan a bank to anyone who wishes to **Open a Bank Account of One Dollar.**

NATIONAL MOUNT WOLLASTON BANK,
Chartered as a National Bank 1864.
Capital, $150,000. Undivided Profits, $90,000. Deposits, $360,000.
Total Dividends Paid, $496,500.
Transacts a General Banking Business. Accounts received on favorable Terms.
OFFICERS
Charles A. Howland, PRESIDENT. Horace F. Spear, CASHIER.
DIRECTORS
CHARLES A. HOWLAND, President and Treasurer Quincy Mutual Fire Ins. Co. Trustee Quincy Savings Bank.
HORACE B. SPEAR, Retired. Treasurer of Quincy 18 years. Cashier National Mount Wollaston Bank 16 years. Trustee Quincy Savings Bank.
HERBERT F. DOBLE, Wholesale Groceries, Provisions, Flour and Grain.
GEO. HARVEY FIELD, Real Estate and Insurance. Vice-President Quincy Co-operative Bank.
LESTER M. PRATT, Wholesale and Retail Grocer.
HENRY M. FAXON, Real Estate.
GEORGE W. MORTON, Capitalist. Trustee Quincy Savings Bank. Director Quincy Mutual Fire Insurance Co.
FRANK S. PATCH, Proprietor C. Patch & Son, Coal and Wood. Meadow Brook Ice Co. Director Quincy Co-operative Bank.
BANK HOURS: 8.30 to 3. Saturdays, 8.30 to 12.

YOU have the BANK, WE have the KEY.



This is the Bank.

DID YOU EVER CONSIDER
How much money you were spending thoughtlessly?
You are earning money every day?
Are you saving any money?
Could you easily save more?

Save Your Nickles, Pennies and Dimes,
The interest you get makes the Dollars.
And thus the little savings will grow into mighty dollars.
Call and get one of these little home savings banks tomorrow free.

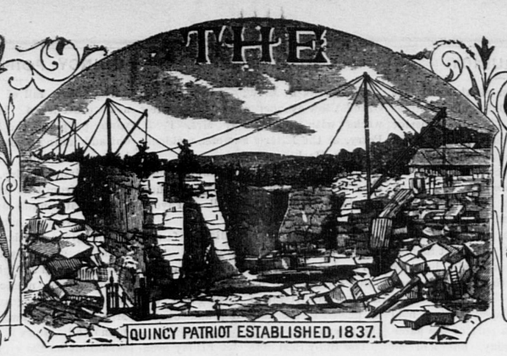
Call and ask for a Little Bank. Write or telephone and We Will Deliver a Bank at Your Home.
Begin saving today and in a few short years you will have a capital with which to go in business or buy a home. Do you know that if you will save only 25 cents each working day for five years, you will have accumulated, by the aid of interest, $410.10.
THIS WILL BE YOURS IF YOU MAKE AN EFFORT.
The $1.00 with which you open the account draws at THREE PER CENT., and will be returned when you close your account. It's what you save, and not what you earn, that makes wealth. Our representative will call on you to explain our savings plan, and will leave a Home Bank with you if you deposit $1.00 with which to open the account.

Have You Some Ready Money to Accept a Good Business Offer.
"READY MONEY" is a Remedy for Many Ills.
Cornelius Vanderbilt's rule for saving: "No matter what I was earning, I always made it a rule to save some thing." The money will pile up in time."
A Glass Blower Said: "I could easily have saved $20.00 a week for the past thirty years." Now if he had only saved $10.00 a week for thirty years he would have in the bank today $25,217.50. Think it over—figure out what he could have saved.
A Lady Teacher who had $750.00 in bank said: "I never would have saved a cent but for the little HOME SAVINGS BANK.
Three girls purchased a $200.00 piano after using a little Bank eighteen months.

3 Per Cent. Interest
On Home Bank Deposits.

Money Grows
BUT NOT ON TREES.
Saving Pennies
is the secret.
Anyone can save small amounts. Money at interest in the bank grows Sundays, Holidays, every hour, every day.

Quincy Patriot



QUINCY, MASS., SATURDAY, JUNE 13, 1903. VOL. 67, NO. 24. FIVE CENTS PER COPY; $2.50 PER YEAR.

The Quincy Patriot,
Established in 1837.
PUBLISHED SATURDAY MORNINGS BY
GEORGE W. PRESCOTT & SON,
OFFICE, No. 1424 HANCOCK STREET.

Subscription Price, $2.50 per Year.
☞ A reduction of fifty cents will be made when paid one year in advance

Quincy Daily Ledger,
The ONLY DAILY in the ONLY CITY in Norfolk County. Established in 1889.
Subscription Price, $6.00 per Year.
☞ A reduction of $1 will be made when paid one year in advance.

ALSO PUBLISHERS OF THE
Braintree Observer
A Weekly Established in 1878

JOHN W. McANARNEY,
COUNCILLOR-AT-LAW,
ROOM 1, DURGIN & MERRILL'S BLOCK,
HANCOCK STREET, QUINCY.

DR. C. T. SHERMAN
DENTIST.
Rooms 5 and 6,—Durgin & Merrill's Block,
HANCOCK STREET, QUINCY.
Office Hours, 8 to 12, 1 to 5.
Residence, Greenleaf street.

DR. FENIMORE S. ANDREWS,
DENTIST.
67 Franklin St., Cor. Water St.,
PINEL BLOCK, QUINCY ADAMS.
OFFICE HOURS,—9 to 12; 2 to 5.
Also, MONDAY and FRIDAY Evenings, 7 to 9.
Telephone number, 146-2.
Aug. 16. tf

QUINCY DENTAL PARLORS.
FIRST CLASS DENISTRY.
At Lowest Prices. Gas and Ether Administered. Reasonable—Reliable—Responsible.
Office Hours, 9 to 5. Open Monday and Friday Evenings. City Square, opposite Fountain, Quincy. Tel. 45-9.
FREE EXAMINATIONS.
Feb. 2. 1 1y- p-6mos.

DR. G. R. ENGLAND,
DENTIST,
21 Chestnut Street.
Telephone 126-5.
Quincy, Oct. 1. ip-tf

W. E. BROWN,
UNDERTAKER,
Office and residence, corner of Canal and Mechanic streets.
Quincy, Feb. 6. tf

IRA LITCHFIELD,
CARPENTER and BUILDER,
PEARL STREET,
SOUTH QUINCY.

A. W. PARKER,
Carpenter and Builder,
Cor. Putnam and Merrymount Road, Quincy.

HOUSES FOR SALE and TO LET.
PLANS FURNISHED.
Jobbing Promptly Attended to.

WILLIAM PARKER & SON,
Carpenters and Builders.
Plans and Specifications furnished and estimates given.
JOBBING PROMPTLY ATTENDED TO.
HANCOCK COURT, . . QUINCY, MASS.

JULIUS JOHNSON,
Carpenter, & Contractor
—AND—
BUILDER.
Plans and Specifications furnished and estimates given.
Jobbing promptly attended to.
NO. 64 CENTRE ST., QUINCY, MASS.
Telephone, 69-2
June 19. tf

J. E. KENILEY & CO.,
PLUMBERS.
All orders promptly attended to at reasonable rices. Satisfaction guaranteed.
NO. 9 TEMPLE STREET, QUINCY.
Jan 6. tf

DAVID BROWN,
HORSE SHOEING,
Carriage Work and General Jobbing.
ARLINGTON STREET, - WOLLASTON.
Nov. 9. tf

Granite Firms.

McGRATH BROS.,
Large stock of Finished Monuments and Tablets constantly on hand. Works at Quincy Adams Station. Established 1884.

FULLER, FOLEY & CO.,
anite Manufacturers and Dealers. Works osite West Quincy Depot.

CAREY BROTHERS,
Dealers and manufacturers of Polished and Hammered Monuments, Curbing and Headstones. Willard street, West Quincy.

LONG & SAUNDERS,
Fine Monumental Work from American and oreign Granite and Marble. Latest designs. Superior workman hip. Works, South Quincy. Branch, Stoughton, Mass.

MILNE & CHALMERS,
Monumental and Cemetery Work of every description. Works near Quincy Adams Depot. . O. Address, Quincy, Mass. Branch Office. 24 est Main St., North Adams.

BADGER BROTHERS,
Granite Dealers and Machinists. Monumental Work of all Descriptions Celebrated Ashland Emery for sale. West Quincy

MERRY MOUNT GRANITE CO.
Incorporated 1881. Manufacturers and Dealers in Monumental and Cemetery Work. Works near Quincy Adams station, So. Quincy.

H. T. WHITMAN,
Civil Engineer
—AND—
SURVEYOR.
ADAMS BUILDING, - QUINCY.
Boston Office, - 85 Devonshire street.
Hours, 12 to 2 P. M.
N. B. Plans of nearly all the Real Estate in the City of Quincy can be found at my offices. Telephone connection.
May 25. tf

ABBOTT & MILLER'S
HOUGHS NECK.
QUINCY AND BOSTON EXPRESS.
Boston Offices—67 Franklin Street, 139 Kingston street, 36 Court Square, 11 Broad Street.
Quincy Offices—4 Chestnut street. Order Boxes, Quincy depot, Q. & B. St. R. R. building, C. B. Tilton's, Pastor's Drug Store.
South Quincy—Quincy Adams depot, 66 Quincy street, and Burus' store.
West Quincy—Kimball's store and depot.
Leave Quincy 8.30 and 9.30 A. M. Leave Boston 1 and 3.30 P. M.
G. M. MILLER, General Manager.
Furniture and Pianos moved and stored Light and heavy teaming.
P. O. address, Lock Box 3. Quincy. Telephone. 48-3. Quincy

THOS. W. LINCOLN,
Awning Maker,
764 Washington St., Quincy Point.
Italian Awnings,
Al Kinds of Strip.s,
Made in the Best Manner.
At Very Short Notice
– : FOR : –
STORES, HALLS, PRIVATE RESIDENCES,
Beach Houses.
☞ Yacht Sails made to order and warranted to fit.
☞ Second-hand canvas constantly on hand.
March 14. tf

S. SCAMMELL & SONS.
Carriage Builders
AND PAINTERS.
ALSO HORSE SHOEING AND JOBBING
BY FIRST-CLASS WORKMEN.
Harness Making and Repairing.
All orders promptly attended and faithfully executed.
Buy your Rubber Tires of us.
Factory Quincy Ave.,
QUINCY, MASS

WOOD! WOOD! WOOD!
OF ALL KINDS.
DRY AND GREEN
At Lowest Possible prices
THOMAS O'BRIEN & SONS,
Yard off Miller and West Streets,
WEST QUINCY.
Quincy, Jan. 10. tf

If You Wish to be SURE
of first class work at honest prices, consult us in all branches of
Plumbing and Heating.
We are confident of our ability to satisfy, and our well known reputation and 30 years' experience in the business, is sufficient guarantee.
Crawford Ranges
We are selling at the very LOWEST prices. Drop in and we will show you how they are superior to all others.
Kitchen Furnishing Goods, Paints, Oils, Varnishes, Brushes, Garden Tools, Vegetable and Flower Seeds, Poultry and Chicken Netting, Screen Wire, Nails, Oil Stoves, Lamps, etc., etc.
MAY BE FOUND AT OUR
NEW STORE.
SANBORN & DAMON,
1428 Hancock Street,
Quincy.

C. L. PRESCOTT,
CONTRACTOR.
HAVING Been appointed City Scavanger, I respectfully solicit the patronage of the citizens, pledging myself to give particular attention to all work entrusted to me, and to do all by the Edson's Odorless Excavating System. Orders may be left at:
PAINT.—At Miss Freeman's store.
CITY HALL,—Board of Health office.
AT MY RESIDENCE,
Baxter Avenue, Quincy Point.
March 21. tf

W. G. CHUBBUCK,
Furniture and Piano Mover
IN AND OUT OF TOWN.
Furniture Packed and Stored.
Carpets Taken Up, Cleaned and Relaid.
JOBBING.
Orders left at Page's Pool Room, or Nickerson's Candy Kitchen, Music Hall Block; or at W. T. Arnold's Revere Road.
ip-tf Address, QUINCY, MASS.

THE LEWIS F. PERRY & WHITNEY COMPANY
PAINTING SPECIAL FURNITURE CARPETS FABRICS PAPERS CRETONNES TAFFETAS LACES RUGS
DECORATION SKETCHES ESTIMATES MAKERS IMPORTERS DESIGNERS UPHOLSTERY SPECIAL ORDER WORK
TREMONT ST. BOWDOIN SQ. BROMFIELD ST. SCHOOL ST. WASHINGTON
8 BOSWORTH ST. BOSTON MASS

SUMMER GOODS.
Timely Hints and Suggestions.
Dependable goods, full-fledged values, with nothing skimped. Our motto in buying, "Standard and Union-Made Goods Only." Our motto in selling, "More for your money Here than in any other store." A business run in the interest of the people.
Just Step in Our Stores and See.

Window Screens. Adjustable that fit any window, 15c to 35c
Screen Doors. Fancy or plain, well made, 98c to $1.75
Blue Flame Stoves. The most improved and up-to-date patterns, fully guaranteed. The best Blue Flame Stoves manufactured are here for immediate delivery. $3.98 to $9.50
Gasolene Stoves. Quick Meal style, $4.50 to $10.00
Eddy Refrigerators. Best in the world, $5.75 to $25.00. A catalogue for the asking.
Ice Cream Freezers. White Mountain, Arctic, Blizzard and New Process, $1.19 to $3.50
Trunks and Bags. Every worthy kind. Bags, 42c to $5.00. Trunks, $2.25 to $10.00
Hammocks. The dreamy, restful sort, 69c to $4.50. Hammock Ropes, Hooks, etc.
Go Carts And Children's Carriages. 60 patterns to choose from, $3.98 to $25.00
Croquet Sets, 98c to $2.89
Lawn Hose, Per foot, 9c to 18c
Lawn Mowers, $3.25 to $7.50
Bicycles, $18.00 to $30.00
Piazza Furniture. Rockers, Chairs, Tables, 98c to $3.50
Lawn Swings. $5.00
Lawn Settees, 98c
Summer Cottage Furniture. Iron Beds, Cots, Cheap Bureaus, etc. Special summer prices.

HENRY L. KINCAIDE & CO.,
New England's Lowest Priced Furniture Store,
HANCOCK STREET, QUINCY, MASS.
We Keep Open
Monday, Friday and Saturday Evenings.

Laboratory
JAYNES & CO. TRADE MARK GIVE GREEN TRADING STAMPS
A word of many meanings.
But it's the Jaynes' Laboratory, at 48 Washington Street, we are talking about.
It covers a quarter acre of floor space.
It is a busy place all the year round.
It keeps eighteen girls and nine men hustling all the time — manufacturing, bottling, labeling, and wrapping, the various preparations which the people demand.
These preparations are all sold at one profit only, and then if they fail to cure, you get your money back.
All the latest up-to-date machinery is used to facilitate the work — bottling machines, tablet machines, mixers, sifters, pressure filters, etc., etc. We also have a complete malt plant for turning out Jaynes' Liquid Extract of Malt — the only malt plant in the world owned and operated by a retail druggist.
All these things, combined with the efforts of the most skilled chemists and the very highest quality of materials, enable us to fully guarantee our preparations, and to refund the money in case they fail to cure.
A trial purchase by you is our best advertisement.
JAYNES & CO.
(TRADE-MARK)
Washington St., cor. Hanover
Summer St., cor. South
677 Washington St., opp. Oak

ADVERTISE IN THE QUINCY PATRIOT.

Poetry.

The Minute Guns.

CELIA THAXTER.

I stood within the little cove,
Full of the morning's life and hope,
While heavily the eager waves
Charged thundering up the rocky slope,

The splendid breakers! How they rushed,
All emerald green and flashing white,
Tumultuous in the morning sun,
With cheer and sparkle and delight!

And freshly blew the fragrant wind,
The wild sea-wind, across their tops,
And caught the spray and flung it far
In sweeping showers of glittering drops.

Within the cove all flashed and foamed
With many a fleeting rainbow hue;
Without gleamed bright against the sky
A tender wavering line of blue.

Where tossed the distant waves and far
Shone silver-white a quite sail;
And overhead the soaring gulls
With graceful pinions stemmed the gale.

And all my pulses thrilled with joy,
Watching the winds' and waters' strife,
With sudden rapture,—and I cried,
"Oh, sweet is life! Thank God for life!"

Sailed any cloud across the sky,
Marring this glory of the sun's?
Over the sea, from distant forts
There came the boom of the minute guns!

War-tidings! Many a brave soul fled,
And many a heart the message stuns!
I saw no more the joyous waves,
I only heard the minute-guns.

Miscellany.

The Westbridge Episode.

Westbridge is a thriving New England town. Until six months ago it was also a conservative town.

But six months ago certain events took place which affected materially both the conceit and the customs of this conservative town.

On the morning of the eventful day Richard Downing, of the firm of Downing, Broad & Co., brokers, was half awake. He ought to have been wide awake. It was nine o'clock, and he was due at his office at eight-thirty. He was blissfully unconscious of the hour. The extra sleep had put him in good humor. He stretched out his arms, yawning, and thinking lazily that for once his wife would not have to call him. He was awake, that is, almost—he would be soon—as soon as he had fin— No, this was too childish! He would wake up—.

Keeping his eyes open might help. He opened them once more to their widest extent. The first object they rested on put him wide awake. It was a new broadcloth gown, dark red, with rich satin trimmings.

Downing eyed it approvingly.

"Awfully swell taste, Mary has. Won't she look stunning in it! Pretty bill with it, I'll warrant. Just home from the dressmaker's evidently."

His eyes wandered lazily to the little clock on the mantel. Then something suspiciously like an oath was thrown back with the bedclothes.

"What could Mary be thinking of!"

He cast a wild glance about the room. He rushed to the door and called down the stairway.

There was no reply. His voice came back with a suggestion of emptiness from the rooms below. He looked about the chamber, perplexed, exasperated.

"Where can my trousers be?" he muttered.

His eyes caught a slip of paper on the pillow. He would not own the start that he gave, nor the hand that seemed to clutch at his throat as he tore open the paper.

"Dear Richard: I cannot endure our present way of life—"

Yes, it had come. As he read a dozen thoughts were coursing through his brain. This was what Dick Crawford's wife did. He remembered the look on Dick's face the next day. He groaned and hurried on:

"The only way out of it that I can see is for you to change places with me for a day. Perhaps then you will know how I feel about living such a cramped, shut-in, buried-alive life. I am sure you will, Richard; you are so sensible in most things, and a dear husband. You cannot really understand my misery unless you have to wear the same kind of clothes. So I have had a nice gown and shoes and other things made for you. I hope you will like the gown, dear. I picked it out myself. The day will not seem long, darling, for I shall be coming back to you at night. Your Affectionate Wife and Protector.

"P. S.—Don't worry about the office. I will attend to everything."

He sat, half-dazed, trying to take it in. His mind ran back, catching up phrases in the note, fitting them into the past. "I picked it out myself, dear." He often picked out Mary's dresses. It was only last week, he recalled hazily, they had differed—almost quarreled—about her dress. She had wanted to have a different style—some "hifalutin" asthetic make. He had set his foot down pretty promptly on that. His wife was not going to make a frump of herself for any "commonsense" foolishness. All well enough for a man who has the hard work of the world to do. But a lady should be elegantly clad. He glanced at the gown with its velvet collar and embossed vest.

His heart gave a leap—and stood still. The office! He must be there, and inside of ten minutes. The famous deal was to be made today. It meant a clear five thousand. It would be a costly joke for Mary if he missed that!

He sped up the attic in search of a last year's suit. The rafters were "as bare as your hand" of all masculine attire. Only gowns and petticoats hung in mocking, unified folds before him. He turned and fled back to the closet—not so much as a necktie rewarded his search!

Then first the enormity of the joke came over him. He was a prisoner in his own house! It was like being smothered—buried alive. He raged across the room. He stormed. He caught up the red dress and glared at it. He shook it fiercely. It may be well to close the door.

When it opened again a tall, well-formed woman, dressed in a broadcloth gown, swept out across the threshold, and tripped lightly down the stairs. On the bureau lay a soft pile of curly blonde hair. It was Richard Downing's mustache. Behind the bureau lay one mangled, discarded article of attire,—a stiff, unyielding corset.

A cheerful fire was burning in the dining-room grate. The table was bright with linen and silver. Only one place was laid—behind the coffee urn. He seated himself behind the coffee-urn, and rang the bell sharply. Thank fortune! the morning paper was there, and it was big. He buried himself behind it, and listened eagerly to the step that entered the room. Ah! it James,—a great relief. It would have been awkward to have one of those giggling maids come in.

"James!" from behind the paper.

"Yes, sir."

Something in the tone—guarded, noncommittal, and depreciating—caused Downing to peep around the corner of the paper. What he saw caused him to retire more quickly than he had emerged. James, the tall, the dignified, the imperturbable, stood there expressionless, in a spotless dimity gown, a muslin cap topping his solemn countenance.

"James!" Downing's voice was sharp, with a barely perceptible quiver in it, "what is the meaning of this nonsense?"

There was no answer. A dimity arm carefully arranged the egg-cup and prepared cream and sugar for his coffee. Downing sipped the coffee cautiously. How was he to eat any breakfast with that Punch-and-Judy show standing behind him! He could feel it through the back of his head—arms folded, solemn gaze straight ahead, cap, by this time, slightly awry.

Downing glared. He seized the wooden James, shook him until cap, apron and dimity sleeves stood in three separate directions.

Before he could recover breath his victim had retreated behind the heavy oak door. The conversation that followed was carried on through a cautious crack, at which appeared now one wary eye, now a crumpled cap-frill, and now a degenerate ear.

"James, what does this mean?"

"Missus told me to."

"To what?"

"Keep an eye on you, sir."

"Well, you'd better come inside where you can keep two." There was deep sarcasm in the tone.

"No, thank you, sir," respectfully.

"James"—after an eloquent pause—"if a fiver would be of any use to you—"

"No, sir; missus said you'd try it."

"Try what?"

"To bribe me, sir."

"Did she, perhaps, tell you why I am caged up here like a lunatic?" sarcastically.

The watching eye gleamed intelligently through the crack, and one long, bony finger appeared under the rakish cap and tapped significantly on the expanse of forehead.

"Oh!" Downing gasped. He sank back speechless. So that was it? Mary had told James that he was out of his head, had she? And she had shut him up? For what? Perhaps he was insane. He laughed aloud. The eye disappeared hastily from the crack.

"See here, James, you are all right. You do what your mistress told you to—only clear out of my sight and hearing. And shut the door. I'll be quiet."

Downing smiled grimly. Mary had chosen a good tool. She knew, by bitter experience, the thickness of James's skull, and that if an idea were once lodged there another could not possibly enter. If she had told James that his master was insane and must be humored—even to dressing up like an imbecile wax doll—nothing could drive the idea out of his head.

"And my actions have not been altogether sane," reflected Downing candidly.

There was a sliding click of the latch and the sound of scurrying feet.

Downing did not at once avail himself of his liberty. He sat looking moodily into the fire, pondering on the situation. What could Mary mean by it? She was a sensible woman—Ugh! What was the matter? He felt sick, and compressed, and choking. Why would women have their dresses made so tight? He pulled impatiently at the offending buttons, already stretched to the last degree of tension. At a touch they popped merrily across the room. Downing drew a deep, full breath. With the inspiration came a brain wave of memory. He had always insisted on Mary's wearing shapely, tailor-made gowns. He had pooh-poohed the short-waisted, aesthetic ones she sighed for. "Bags," he had called them, he remembered penitently, as he crawled around the floor after escaping buttons.

When the ravages of digestion had been repaired as skilfully as masculine fingers could accomplish, he prowled about the house a restless spirit. He could not sit still; but neither, after a time, could he move about with any comfort. The eternal swish-swish, twist-twist of the heavy skirts about his ankles drove him wild.

He limped at last to a couch, and, throwing himself down, lay staring miserably at the ceiling. His head ached. His back ached. No wonder women were sick! He would be a confirmed invalid before night.

He had not ventured to peep out of the windows. Some one might see him. But at last, about three o'clock in the afternoon, he limped miserably to the front window and looked up and down the quiet street. Not a soul in sight. How good the sunshine looked, and the dusty pavement.

He raised his languid eyes to the window across the street. What a very peculiar looking woman. Her profile was strong and fine, but there was something awkward in her bearing—Jenkins!

As Downing doubled up with laughter, he became aware of a similar mirth on the part of Jenkins.

They grinned. Communications began—signs, deaf-and-dumb letters and gesture.

"What is it all about?" telegraphed Jenkins. "Morton, next door, in same fix."

Morton appeared and grinned.

Presently no less than five gowned men discovered themselves, peeping from behind sheltering curtains. The whole street was in a state of petticoat siege.

Downing's mind leaped farther. It was probably the whole town. The men of Westbridge were to be taught a lesson.

Swiftly Downing telegraphed to Jenkins. They would keep quiet until evening. They would not expose themselves to the ridicule of day. But when the friendly shades of night should fall—indicated by closing his eyes and falling into exaggerated sleep—they would steal forth and confer.

Once more the curtains fell, and Downing crawled miserably back to the couch to await Mary's return. The stillness and loneliness of the house was unbearable. Was it thus, he wondered that she waited for him to come at night? Even the wooden James, who had become invisible, would have been welcome. At times Downing heard a swish of starch or a ruffled scuttle that told him he was still under faithful guard.

There was a quick key in the door, a hurried step in the hall, a snatch of song. The portieres parted.

Downing lay on his side, one arm protecting his face. He watched her from beneath it.

She came swiftly down the room.

"Tired, dear?" She dropped gracefully to one knee beside him, and smoothed his hot forehead with firm, soft fingers.

The long curtains parted. James, in dimity and cap, appeared. "Dinner is served, sir."

"Come, dear," said Mary gently. "You will feel better when you have had something to eat."

Downing made a mental vow never to say it again. It was one of his pet phrases.

As they seated themselves, he saw with envious eyes the evening paper, his paper, laid carefully by Mary's plate. He must play the role to the bitter end. He would ask her meekly what had been done today. But with the first spoonful of soup she disappeared behind the paper.

Downing studied the lines upside down.

He was remembering many things. Occasionally, as he sipped his soup he caught a glimpse of Mary's face around the corner of the paper. He had no idea she could look so superior. Those gold-bowed eye-glasses were immensely becoming to her. He had never let her wear glasses. He liked her pretty, feminine, short-sighted way of looking at things. The glasses spoiled all that. But they suited her present role awfully well. They somehow made her look like young Barclay at the club. Downing had always stood secretly in awe of Barclay and of his opinions. As he looked at his wife he was conscious that she affected him very much after the manner of young Barclay. He tried to rise above it; but a miserable consciousness of soft silk about his wrists and costly lace at his throat kept him down.

Now and then Mary vouchsafed him a piece of news. She murmured to herself over specially interesting items. With the coming of the desert, she laid down the paper with an air of conscious virtue that Downing recognized acutely.

The gold eyeglasses surveyed him kindly, if a trifle patronizingly.

"What was done about the 'Big Four,' Mary?" The question that had been burning on his lips leaked out.

"Oh, that's all right. I made ten thousand." She spoke with modest satisfaction.

Downing gasped inwardly. Five had been his maximum hope.

"Was Dexter there?"

"He wasn't able to come." Mary smiled ever so slightly and kindly. "Mrs. Dexter took his place."

"How was the deal managed?"

"I don't believe you would understand it, dear." She spoke firmly, but very, very kindly. "But you really get the cream of it all." She extracted a bill from a generous roll and tossed it across the table. "I thought I would draw a little on account," she said.

Downing pocketed it—that, is tried to pocket it—humbly. Good money was not to be refused. But deep in his heart was a resolve never to toss money to Mary. It was not comfortable. She should have an allowance and a bank account after this,—if there was any "after this." He began to feel as if the satin folds and lace might be grown to his person. As soon as James should leave them alone together he would tell Mary what he had been thinking about today.

James passed the desert, filled the glasses, gave a final glance to see that nothing more was needed, and grasped the handles of his tray.

"Have you had a comfortable day, James?" asked Mary kindly. She did not trust herself to look at him.

James released his hold on the tray and lifted the dimity skirt in one hand, gazing at its stiffness. "It's the like o' that wud be the death of a man if he was a wumman," he said solemnly.

Mary looked at him reflectively. "They aren't comfortable, are they, James? How do you think you would like to wear them all the time?" she asked, scanning the wooden face.

"Dade an' I'd niver be doin' it another day—not if ye was to go down on yer knees for it," returned James promptly.

He grasped the handles of the tray once more and rustled away with solemn mien.

As the door closed behind him, Downing glanced at Mary. Their eyes met. They smiled.

"Make out your list, Mary," said Downing humbly. "You shall have the things tomorrow. In the main I agree with James."

In the main every man in Westbridge agreed with James. For which reason the women of Westbridge are today comfortably clad. Some of the women continue frumps under the new regime as they would under the old. But they are comfortable frumps.

Westbridge comes near to being the "Little Nut inside the Hub." But the men of Westbridge are less boastful than of old. They walk softly before the world.—Jennette Lee.

A Letter of Advice.

A son of Erin appeared at the money order window of a postoffice and said that he wanted to "sind some money to oulad Oireland."

"Fill out this blank," said the clerk, handing the applicant one of the blanks used on such occasions.

"An phwat is that?" asked Jerry?

"It's a blank that every applicant for a money order must fill out, a kind of letter of advice regarding the money order."

"An phwat has a letther of advice got to do wid me sindin tin dollars to me ould mother?"

"A letter of advice to the postmaster where the money is to be paid must always go with a money order."

Jerry went away from the window grumbling and mystified.

After half an hour of painful effort at a high desk provided for the public at one end of the room Jerry returned to the window and handed in this "letter of advice" to the postmaster at Balleycarney:

"Dear Moike—Oi'm tould Oi must give yez a bit av advice before you'll be able to pay me ould mother the two pounds Oi'm sinding along with this. So Moike, Oi would advise yez to come to Ameriky an get a job at kaping postoffice, for it's illigant postoffices they has here, an Oi've no doubt the pay is tin toimes phwat it is wid yez. So now be sure an pay me ould mother the two pounds, for Oi've done as the law says, and sint yez a letther of advice."

Like the Daisy.

See that no day passes in which you do not make yourself a somewhat better creature; and, in order to do that, find out first what you are now. Do not think vaguely about it; take pen and paper and write down as minute a description of yourself as you can, with the date to it. If you dare not do so, find out why you dare not, try to get strength of heart enough to look at yourself fairly in the face, in mind as well as body. I do not doubt but that the mind is a less pleasant thing to look at than the face, and for that reason it needs more looking at; so always have two mirrors on your toilet table, and see that with proper care you dress the body and mind before them daily. Write down, then, frankly, what you are, or at least what you think yourself, not dwelling upon those inevitable faults which are of little consequence, and which the rubbing of [illegible] will shake or smooth away, but that you may determine to the best of your intelligence, what you are good for, and can be made into. Girls should be like daisies—nice and white, with an edge of red if you look close; making the ground bright wherever they are; knowing simply and quietly that they do it, and are meant to do it, and that it would be wrong if they didn't do it."—John Ruskin.

Suspicious of the Water.

"Some years ago a certain bishop of one of the states south of Mason and Dixon's line," said a southern gentleman, "was visiting some friends of mine in Alabama whom, for convenience sake, I will call the Smiths. The bishop, returning from a walk, found the family cat swimming around in and vainly trying to get out of the barrel from which the drinking water was drawn.

"After rescuing pussy the bishop entered the house and finding Mr. and Mrs. Smith in the sitting room, mentioned the circumstance; whereat the head of the house become somewhat excited and went out, so he said to have the water butt changed. Mrs. Smith, however, merely remarked: "Dear little kitty, she often does that. I only hope the poor thing hasn't caught cold."

"The bishop during the balance of his stay regarded the water served at table with an eye of grave suspicion."

A Peculiar Accident.

A peculiar accident occurred in a Western town recently. The big iron safe in a shoe factory refused to open, and the bookkeeper and engineer conceived the idea that they could burn out the combination by use of carbon and electricity. It took several hours to accomplish their purpose, but they finally succeeded, but not until they had stood for several hours in the glare of the electric light taking turns at holding the wire and carbon. When the work was over both complained of a dizziness and pain in the head which increased as the hours passed, and in a short time both went suddenly blind at about the same time. All efforts to restore their sight have been unavailing, for while the eye balls appear all right, the sight is distroyed.—Scientific American.

How Chinese do Things.

The Chinese do everything backward. They exactly reverse the usual order of civilization, says the Richmond Christian Advocate.

Note, first, that the Chinese compass points to the south instead of the north.

Men wear skirts, the women trousers.

Men wear their hair long, and the women wear it short.

The men carry on dressmaking, and the women carry burdens.

The spoken language is not written, and the written language is not spoken.

Books are read backward. What we call foot-notes are inserted at the top of the page.

The Chinese dress in white at funerals, and in mourning at weddings, while old women always serve as bridesmaids.

Chinese launch their vessels sideways, and mount their horses from the off side.

The Chinese begin their dinner with dessert and end with soup and fish.

In China the hands of the clocks are immovable; it is the dial that revolves.

TO CURE A COLD IN ONE DAY.
Take LAXATIVE BROMO QUININE TABLETS. All druggists refund the money if it fails to cure. E. W. GROVE'S signature on each box 25c.

For the Patriot.

Letter from the Capital.

Washington, June 8, 1903.

Developments in the Postoffice scandal are coming thick and fast. Augustus W. Machen, late general superintendent of free delivery, has been indicted by the grand jury on nine separate counts and will be brought before the criminal court at its fall term. Thomas W. McGregor and C. Ellsworth Upton, both subordinates of Machen and both noted for their intimate relations with their chief, have been arrested and admitted to bail, for defrauding the Government in the purchase of mail bags for rural free delivery routes. In the last case it is claimed by the officials representing the Government that the men named have been purchasing mail bags at 90 cents each and have been receiving from the maker, C. E. Smith of Baltimore, a commission of 40 cents each. Numerous other clews are being followed up and it is expected that an appalling situation in the division of free delivery will be revealed. Of $18,000 paid to Smith $8,000 has been returned to McGregor and Upton.

One of the most important events of the past week has been the practical turning states evidence of one of Machen's closest friends who is almost thrusting information on Fourth Assistant Postmaster General Bristow with the hope, no doubt, of evading prosecution because of the assistance he is in a position to render in the ferreting out of frauds in which he himself is not implicated.

A prominent official of the Department said to your correspondent today, "The important feature of the situation is not the fact that the Government has been systematically robbed, but that the whole corrupt ring is an anarchy, rebellion against decent government, and must be rooted out, root and branch. Bribe givar and bribe taker must be made an example of in order that the corrupting influences of the Machen ring may not permeate every branch of the Government "service."

President Roosevelt returned home Friday evening, apparently refreshed from his long trip in the west. He was received by enthusiastic crowds which lined Pennsylvania avenue from the station to the White House and which cheered outside of the White House until Mr. Roosevelt was compelled to come out on the veranda and make a brief address of appreciation. The President dined alone with his family that evening and Secretary Hay and Secretary Cortelyou were the only callers received during the evening.

The Naval General Staff has decided that it will be impossible to do anything [illegible] organizations this year. Numerous inquiries have been received from states with lake and sea coast lines but to all a uniform reply is sent stating that the Navy Department has no ships to spare. The training ships are all in use in the training of enlisted men and the regular naval vessels are all engaged [illegible] sea manoeuveres, etc. The naval militia will, therefore, be left to its own resources during the summer.

One of the pleasing events of the President's return to Washington was the call made upon him on the succeeding day by the members of the General Staff in full uniform. Headed by General Young and accompanied by Generals Corbin and Bliss, whom it is believed will be associated with the staff after its formal organization on August 15, the brilliantly uniformed officers, the flower of the army, made a striking picture. The President was unusually felitious in his informal response to their words of greeting and appreciation of their selection as members of the staff. It is regarded as more than likely that General Carter will be detailed acting adjutant general of the army when General Corbin assumes the position of chief advisor to General Young.

The Government has won a great victory in the Columbia Court of Appeals in two suits involving the right of the Potsmaster General to determine what is and what is not entitled to the use of the second class mail privilege. The Court's ruling will exclude books, sheet music, etc., published periodically and only technically coming within the category of newspapers or magazines.

Adams.

Curious Advertisements.

"A country clergyman would feel most thankful to any benevolent lady who would kindly take into her service a strong, motherless girl of sixteen, whom he is anxious to get from home, but whom he cannot recommend for honesty and truthfulness."

And still more robust in its candor is the following irresistible appeal:

"Required a kind master for an excellent black retriever dog. Owner parts with him on no other account than his savage tendencies."

Who got that dog, one wonders vainly, and who secured the services of the strong young thief?—New Lippincott.

Quaint and Curious.

Brittany has a strange burial custom. Bodies are buried as in this country, but when the flesh has disappeared the skeleton is exhumed and the skull detached and placed in a tiny coffin. These skull coffins are little boxes painted black or green, shaped like a dog kennel, with sloping roofs. They are about two feet long, one foot deep and one foot broad and have an oval or heart-shaped opening at one end, surmounted by a cross. The opening is fitted with glass so that a portion of the skull is visible and appears to scowl at the curious spectator. The boxes are arranged on ledges and cornices of the churchyard walls. It is a great and costly privilege to have these coffins find so sacred a resting place.—Hull Beacon.

—In wiring a big ocean steamer recently a great economy of wire has been effected by using the steel hull of the boat as a return conductor. Passengers will be mlikely to more or less receive slight shocks from the metel work, but this is too slight to be given any great consideration.

No more pale faces in school—"Triscuit," the electric baked biscuit, brings natural conditions to school children. Ask Grocer.

CASTORIA.
Bears the Signature of Chas. H. Fletcher. The Kind You Have Always Bought

The Quincy Patriot.

SATURDAY, JUNE 13, 1903.

Governor Coming Again.

Again, this afternoon, the city will be honored by a visit of the state's chief executive, Governor Bates, who will assist at a flag raising at the birthplace of President John Adams on Franklin street.

Other distinguished guests and decendants of the Presidents Adams are expected about 3 P. M. They will be the guests of Adams chapter, Daughters of the Revolution, Mrs. N. V. Titus regent.

It is expected that the Governor will be accompanied by Mrs. Bates, and his father, Rev. L. B. Bates, and members of staff. They will be met at the Quincy Adams station by Brooks Adams, Esq., Hon. Charles Francis Adams, and Miss Adams.

Paul Revere Post 88, G. A. R., and the Quincy band will assist at the flag raising.

There will be addresses by Mrs. Titus, Gov. Bates, Mr. C. F. Adams, and by ex-Gov. Long if present.

There will be a band concert at the birthplace from 2 to 2.45 o'clock, and after the exercises.

Goodridge—Baker.

At the residence of Mr. and Mrs. M. Wales Baker at Randolph Wednesday evening, their daughter, Miss Alice Wales Baker, and Mr. Edward Lincoln Goodridge of Quincy, were united in marriage by Rev. Charles A. Hilton of the First Congregational church, in the presence of relatives and friends from Randolph, Brockton, Quincy and vicinity. The ceremony was at 8 o'clock, and a reception followed from 8.30 to 9.30.

The bride's gown was of pearl gray India silk trimmed with white lace, cut en train. There was a tulle veil caught up with bride roses, and she carried a bouquet of the same flowers. The bridesmaid was Miss Florence L. Baker a sister of the bride, who was gowned in light figured foulard silk, with pink silk trimmings and white lace. She carried a bouquet of pink roses.

The best man was Mr. F. Everett Winslow of Brockton, a nephew of the groom, and Mr. George H. Dixon of Holbrook acted as usher.

Mrs. Austin Winslow of Brockton, a sister of the groom, was organist, playing the Mendelssohn and Lohengrin marches. The bride was given away by her father.

Mr. and Mrs. Goodridge were assisted in receiving by Mr. and Mrs. M. Wales Baker and Mrs. I. Frances Dunbar.

The decorations included palms, ferns and cut flowers. The bridal couple stood beneath a floral bell of daisies.

The wedding gifts were numerous and beautiful. Employes of the Daily Ledger forwarded a pretty solid marble French clock, and several friends among the Odd Fellows united and presented a Morris chair.

Refreshments were served after the reception by Mrs. M. Everett Baker, Miss Cora Baker and Miss Ruth Winslow.

Mr. and Mrs. Goodridge left for a short wedding trip and will be at home at 39 Granite street, Quincy, on the first and second Wednesdays in September.

Morrison—Miner.

The wedding of Miss Georgia May Miner and Mr. John Lee Morrison of Plymouth took place Wednesday afternoon at 2.30 o'clock in the presence of relatives at the residence of Mr. Edward Miner 19 Old Colony avenue. The ceremony was performed by Rev. Edmund Webber, pastor of the Baptist church.

The bride was attended by her sister, Miss Elsie Miner. Mr. Halstead Morrison, brother of the groom, acted as best man and the ushers were Mr. Edward Bullock and Mr. Ernest Brooks.

The bride's gown was white silk muslin over white silk with chiffon and lace medallions for trimming, and she carried a bouquet of bride roses. The maid of honor wore white muslin and carried a bouquet of pink roses. Mrs. Edward Bullock presided at the piano.

Immediately following the ceremony a reception was held and there were present many friends from Wollaston and out of town. The bride and groom were assisted in receiving by Mr. and Mrs. Edward Miner and Mr. and Mrs. Simeon Morrison. The decorations consisted of roses and ferns.

Refreshments were served by the following friends of the bride, Miss Jessie Gould, Miss Georgia Pitts, Miss Lucy Shunk and Miss Helen Morrison. The bride was remembered with many presents.

Mr. and Mrs. Morrison will be at home to their friends after July 1 at 25 Stafford street, Plymouth.

Albee—Bates..

The most brilliant of the June weddings was that of Tuesday evening at St. Chrysostom's church, when the rector, Rev. C. P. Mills united in marriage Miss Lillian Kimball Bates and Mr. Herbert Harper Albee.

The bride is the daughter of Mr. and Mrs. Charles F. Bates of 144 Winthrop avenue, and the groom, the son of Mr. and Mrs. Amos D. Albee of 80 Prospect avenue. Both bride and groom are well known residents of Wollaston, and active workers in St. Chrysostom's church.

The decorations of the church were of barberry, daisies, pinks and peonies. The full vested choir assisted in the services with Mr. E. Landis Snyder as organist.

The service was at 8 P. M., the bride entering the church on the arm of her father, and escorted by vested choir and the matron of honor, Mrs. Carrol E. Bates, sister of the bride.

The bride's gown was of white crepe de chine with lace applique, and she carried a shower bouquet of white sweet peas.

The groom was attended by Mr. Horace F. Bates as best man.

The beautiful Episcopal service was used, the bride being given away by her father.

A reception followed at the church, Mr. and Mrs. Albee being assisted in receiving by their parents, Mr. and Mrs. Amos D. Albee and Mr. and Mrs. Charles F. Bates.

The ushers were: Mr. Cranston S. Thayer of Philadelphia, Mr. John Manning, Mr. J. Arthur Sparrow and Mr. Kenneth Albee of Wollaston.

Mr. and Mrs. Albee will be away about two weeks on their wedding trip and on their return will be at home at No. 78 Lincoln avenue, Wollaston.

Supt. George I. Aldrich of the Brookline public schools and formerly of Quincy, will leave June 16 for a summer tour of Europe. He will sail from New York, and before he returns, Sept. 1, will have pretty thoroughly covered the beaten path of American travelers in Europe.

CITY BRIEFS.

Mr. and Mrs. George Vinton left Monday for a visit in Colorado.

A special issue of the Golden Rod, the High school paper, is in press.

Invitations are out for the Woodward graduation and reception of the Senior class.

Judge Pratt dealt out justice to the offenders in the district court this week.

The Granite Manufacturers' Association held its monthly meeting Tuesday evening.

Commencement exercises at Thayer academy will be held Saturday, June 20, at one o'clock.

The pupils of the public schools are busy getting ready for their annual graduation exercises.

Ground has been broken for a new house on Wibird street to be built for Miss Caroline Newcomb.

Look out for your lawn hose or it may disappear at night. A resident of Revere road is minus his.

Mrs. Mary A. Perkins of Washington street has been confined to her bed by sickness the past few days.

Quincy High lost to West Roxbury at Merrymount Park Tuesday afternoon, the score being seven to four.

Miss Alice E. Townsend, clerk in the City Treasurer's office, is on a visit to her home in Putney, Vt.

Warren Munroe, manager of Hartwell's news agency, has gone to Whiting, Kansas, for a month's visit.

The little son of George F. Spooner of Revere road has been confined to the house the past week with malaria.

Mrs. W. M. Marden of Coddington street has been the guest of her sister, Mrs. W. Cummings, the past week, at Hull.

Mrs. Wilson Tisdale has returned from her two weeks rest at Somersworth, N. H., to her home on Hancock street.

Mrs. Shirley Nutting has been called to Cotuit on the Cape, owing to the serious illness of her mother, Mrs. Fuller.

Mr. and Mrs. L. C. Hewson and daughter of Newcomb place have gone to La Grange, Maine, for a two weeks' vacation.

Elmer F. Ricker of Bigelow street was among the graduates of the Massachusetts Institute of Technology sent forth this week.

The condition of Benjamin Johnson, Quincy's veteran lumber dealer, is very serious and but slight hopes are entertained for his recovery.

Senator Brackett was against referring the bill to regulate the sale of coal to the next Legislature, but the vote was 18 to 15 against him on Tuesday.

Michael and Margaret O'Hara of Newcomb place returned this week from abroad, accompanied by their mother's sister who will make her home in Quincy.

Charles F. Merrick and Joseph T. F. Burrell, formerly of this city were on Tuesday elected principals of vacation schools in Boston, the former in the Brighton district and the latter in the Dorchester district.

The House bill to provide for direct nomination of candidates for Congress in the 9th, 10th and 11th districts was passed by the Senate on Tuesday to be engrossed without debate. Quincy is in the "fighting Tenth."

An important meeting of the new State of Maine club will be held in Grand Army hall next Monday evening at 8 o'clock. Business of interest to all natives of Maine is to be transacted and it is hoped that a large number will be present.

Mr. and Mrs. William A. Field are to move from Adams street to a farm they have just purchased near the Braintree and Holbrook line. They will be greatly missed by their many friends and acquaintances, of this city.

Ex-Commodore C. F. Adams, 2d, presided at the special meeting on Monday of the Massachusetts Yacht Racing Association. Rule 9, relative to general specification of scantlings, was amended after some protest to admit the Sally VII and other yachts to the 25-foot class.

A dramatic entertainment under Boston patronage is promised for the benefit of the Nurses' Home of the Quincy Hospital. Plans are already being made although the date is not until early October. The principal parts will be taken by some of our best local talent. A great financial and social success is anticipated.

Anything which gets up against the Dorchesters gets up against the real stuff, and the surprise is that the Quincys should score four runs on Saturday at Dorchester, not that they should be defeated. The Dorchesters won 12 to 4. Dresser struck out eight, and the Quincys made only seven safe hits.

The lunch served to the Archdeaconry at Christ church, Tuesday afternoon was a very dainty affair, the following ladies giving it their personal attention: Mrs. John Downes, Mrs. George H. Brown, Mrs. Frank Brewer, Mrs. Richard Tappenden, Mrs. Samuel Oxford, Mrs. George C. Fuller, Mrs. Eliza Howes and Mrs. Charles Wilson.

This year's list of appointments of principals to serve in Boston schools "during the pleasure of the school committee" is made up largely of former teachers of Quincy, viz: Brighton high, Frederic A. Tupper; South Boston, Augustus D. Small; Dudley, Abraham T. Smith, master; Lewis, Charles C. Haines, master; Phillips Brooks, Henry B. Hall, master.

Children's day was very pleasantly observed at the Universalist church on Sunday afternoon. On the platform at the speaker's desk was a high bank of flowers bearing the words worked in flowers, "Come unto Me." There was a concert by the school children, singing by the quartet; and at the close of these exercises six little ones, including Rev. Mr. Ward's six months' old daughter, were brought forward and christened. After the christening five joined the church.

A great many friends were at the sailing of the steamship Vancouver of the Dominion line on Saturday for Naples, to wish bon voyage to Miss Edith Randall, Miss Emily C. Wild, Miss Ellen Fottler, Miss Etta M. Prescott, and Miss Annie L. Prescott of this city. Not only Quincy, but relatives and friends from Braintree, Milton, Boston, Revere, and eleswhere were present. The party will be absent until the middle of September, landing at Naples and visiting Rome, Florence, Bologna, Venice, Verona, Italian Lakes, Simplon Pass, Zermatt, Martigny, Chamenonix, Geneva, Berne, Interlaken, Bruing Pas, Lucerne, Schaffausen, Strasburg, Rhine to Cologne, Amsterdam, Brussels, Paris, London, Liverpool and other places of interest.

A rainy week.

Population over 30,000.

Gov. Bates is coming today.

The City Council will meet Monday evening.

Next Wednesday will be the Seventeen of June.

June weddings are becoming almost as plentiful as June roses.

Grammar school graduation next Saturday at High school building.

Judge Avery of the district court is confined to his home by illness.

City Solicitor and Mrs. Blackmurr have returned from a trip in Maine.

The High School graduation will be held this year on June 24 in the High School hall.

The Thinking Club of the High School held their last meeting Wednesday afternoon.

The Fourth of July will come no Saturday this year, and only three weeks hence.

Rev. and Mrs. E. C. Butler enjoyed a visit among the former parishioners at Beverly this week.

Mr. and Mrs. Hazen E. Ricker of Bigelow street went this week to their summer residence at Kenberma.

Street lighting will probably furnish material for debate at the meeting of the City Council next Monday.

Mr. and Mrs. N. B. Furnald celebrated the 53d anniversary of their marriage quietly on Tuesday last.

Invitations are out for the annual reception of the Class of 1903 to be held in the High School Hall, June 26.

The School Committee held a special meeting Tuesday evening to further consider plans for enlarging the High school.

The High School have set Saturday, June 13, for their annual field day. The games will be held at Merrymount Park as usual.

A large delegation from Paul Revere W. R. C. went to Waltham on Thursday to witness the exemplication of the work of the Corp of that city.

Mrs. Edith Noyes Porter gave an "at home" musical at her residence at Lexington yesterday from three to six which was a very pretty affair.

Sunday will be Children's day at Bethany church, the morning service being devoted entirely to them. An interesting program has been prepared.

Monday being flag day Mrs. W. J. Tilley will entertain Paul Revere W. R. C. Corps 103 in the afternoon at her cosy little home on Sea street, Houghs Neck.

Many people have been inquiring about the new element in the atmosphere lately. It is merely rain, such as we used to have once in a while in New England.

The National Conference of Charities, which recently convened at Atlanta, elected Mr. Jeffrey R. Brackett, a native of Quincy, as president of the next Conference.

Three of the 47 drunks brought before the Municipal court in Pemberton square, Boston, on Monday, claimed Quincy as their residence, but nevertheless they may not reside here.

The Assessors are at Houghs Neck and will complete their field labors this week. They have found considerable new property in all parts of the city, and say the new plans of different wards will pay for themselves many times over.

At the home of Mr. and Mrs. James R. Wild of Randolph street, Canton, on Wednesday evening Miss Ruth Wild was married to William A. Horton a popular young man of Ponkapoag by the Rev. H. F. Jenks of Canton. Only immediate relatives and friends were present. The family of the bride formerly resided in this city on Russell park and Washington streets.

From London, England, comes the news this week of the romantic marriage of Miss Leila Miller of Quincy and Mr. Lawrence H. H. Johnson of Braintree, on the fourth instant within a few hour of the wedding of Miss Edna B. Miller and Mr. George D. Follett who were married in Quincy on the evening of June third. Miss Leila went abroad for travel several weeks ago and Mr. Johnson sailed the last of May, the marriage taking place on his arrival.

The Ward One Branch of the Quincy People's Union held its annual meeting Thursday evening in the parlors of Hotel Greenleaf. The attendance was large and the discussions were spirited. Officers for the ensuing year were elected as follows:—Chairman, Mr. John McKnight; Secretary, Miss Madeleine Fish; Treasurer, Dr. C. T. Sherman. Several interesting subjects are being considered by the various committees and the results of their work will be made known to the public before long.

The combined choirs of Christ church and St. Chrysostom's church making a chorus of seventy voices, will give their concert in Music hall, Quincy, Monday evening, June 22d at eight o'clock. This will be the fourth annual appearance of the boys and has been looked forward to with pleasure for a long time by every one interested in these concerts. An entirely new set of twelve fine Glees and Choruses are being conscientiously prepared by the boys and men under Mr. Synder's careful direction.

The Unity circle of King's Daughters gave a reception from three to six Wednesday afternoon at the Bethany church chapel to the mothers and elder friends. There was a very large attendance and a pleasant afternoon was enjoyed. Refreshments were served and there was a musical program consisting of solos by Mr. John Greene and Mrs. Irene Tirrell; piano solos by Mrs. Charles Sampson, and readings by Mrs. A. R. Davis. At the close of the reception roses and pansies were given to each of the guests.

Battleship Contract.

Secretary Moody, approved on Tuesday, says a special to the Herald, the construction board's recommendation regarding the bids for the three 16,000-ton battleships, and awarded the Vermont to the Fore River Ship & Engine Company, at its bid of $4,179,000, the Kansas to the New York Ship Building Company, at $4,165,000, and the Minnesota to the Newport News Ship Building Company, at $4,110,000.

☞ "I have been troubled for some time with indigestion and sour stomach," says Mrs Sarah W. Curtis of Lee, Mass., "and have been taking Chamberlain's Stomach and Live Tablets which have helped me very much so that now I can eat many things that before I could not." If you have any trouble with your stomach why not take these Tablets and get well? For sale by all druggists.

☞ If you read McManus & Co.'s ad in this issue you'll learn a thing or two about getting Clothing on Credit. They talk "plain American language.

SOUTH QUINCY.

Catherine J. Webber of this city lost her suit against the Old Colony street railway tried in the Norfolk Superior court last week. A verdict was given for the defendant on Monday. It was an action of tort to recover $20,000 for personal injuries received by being thrown by the sudden starting of a car on Independence avenue Oct. 2, 1901.

William Flynn, the manager of the new Quincy base ball team left Sunday for Nashua, N. H., and will join the Lawrence team of the New England league.

Flynn of Quincy played centre field for the Lawrence in a part of the game with Nashua on Tuesday, but had no chances. He was once at the bat but did not make a hit or a run.

The Sabbath school and congregational picnic of the United Presbyterian church will be at Merrymount park on Wednesday, June 17, from 10 A. M. to 6 P. M. Special car from Dobles corner at 10; and return at 6 o'clock. All the friends of the church are invited. The amusements will consist of swings, quoits, races, base ball, etc., with prizes for the winners in all games.

Sunday will be Missionary and Childrens Day at the United Presbyterian church. A very pretty program has been arranged for the children service at 7.30 P. M., consisting of class exercises, recitations, Selections by the junior choir, voluntary and anthem by senior choir. Remarks by Pastor on the motto of the School, "The Children for Christ." Collection of school for missions.

The champion Pan Americans will play the Quincy Association foot ball team on the Ward Three playground on Saturday at 3 P. M.

WEST QUINCY.

Mrs. John Evans left this week on the Colonial express for Washington, D. C., to visit her son and daughter, Mr. and Mrs. Arthur V. Curtis, and their newly arrived baby girl, Luceile. She will stay there for the summer.

New freight agents are in charge at South Quincy and West Quincy atations of the New York, New Haven and Hartford. Mr. Spencer is at South Quincy and Mr. O'Neil at West Quincy. The two gentlemen who recently held these positions have joined hands and established a freight forwarding business.

Miss Ella Peterson of Station street has returned from her visit at Nottingham, N. H.

Rev. E. W. Virgin, a former pastor, preached at the evening service at the West Quincy M. E. church on Sunday.

The Copeland club of West Quincy will play the Boylstons of Jamaica Plain at West Quincy this afternoon.

The West Quincys play at Onleyville today.

The stores at West Quincy now close on Monday, Tuesday, Wednesday, and Thursday evenings at 6 o'clock.

Mr. and Mrs. Fred S. Crowell have issued cards for the marriage of their daughter Miss Lotta Belle to Mr. Charles Barren, Wednesday evening, June 24, at 8 o'clock at the West Quincy Methodist church. Reception will follow the ceremony at the residence of the bride's parents 42 Crescent street.

Atlantic Mystery.

Word was received by police Thursday night that an insane man was attempting to break into the house of ex-Councilman Walter P. Hill of Atlantic.

Officer Holloran and Lyons were sent to the scene and found Mr. Hill's front door smashed in.

The neighborhood was searched but no trace of the man was found. Mr. Hill's statement was, that he was aroused by the ringing of the front door bell. Went to the door and inquired what was wanted.

A voice replied—"I want my wife, I want you to let me in."

Mr. Hill replied—"You have got the wrong house; Your wife is not here."

Then the man said—"If you don't let me in I'll smash in your door." He then proceeded to carry out his threat by smashing the door in with an axe.

Word was sent to a neighbor's house and the police notified by telephone.

The police believe they know who the party was and arrest may follow.

Surprise Party.

A pleasant surprise was tendered to Mrs. Mark Myett, Thursday evening, at her home, No. 30 Baxter street. Friends from Boston, Brockton, Weymouth and Quincy, to number of over one hundred, gathered and walked in upon her while in the act of clearing the supper table. After assuring herself that they meant no harm, and were friends, she gave them a cordial welcome. They at once took full possession of the house. As soon as room could be found, a beautiful couch was brought in and M. Quinn of Boston, in a happy vein, in behalf of her many friends, presented it. Mrs. Myett was completely overcome, but soon rallied and with a few words feelingly thanked them for the beautiful gift. The lawn was soon decorated with Chinese lanterns. Music and dancing was enjoyed in the house and hurdy gurdy music on the lawn. During the evening refreshments were served.

Association Foot Ball.

The Association football game, played at the Fore River Athletic grounds on Saturday last, between the Fore River Football club and the Quincy Football club resulted in a draw, the score being 3—3.

The ground was not in condition for first class football, it was impossible, several times during the game to see the ball for dust, but all things considered the opposing teams put up a very good game.

The teams lined up as follows:

Quincy—Goal, Wm. Marshall; backs, Thomas Smith and Joseph Brown; half backs, George Mavers, Alex. Black and John Craig; forwards, John Bissett, Robert Robertson, Geo. McCallister, James McLeod, Wm. Edgar.

Fore River—Goal, Duncan McVicker; backs, Crawford and Fraser; half-backs, Nugent, McSwan and Nelson; forwards, McColl, Lang, McQueen, Fletcher, McGranahan.

The features of the game were played by McCallister and McLeod for Quincy, and by Nelson, McColl and McSwan for the Fore Rivers. Both teams were satisfied with the result.

The Quincys have a very hard proposition to meet when they face the Pan-Americans at Ward Three play ground this afternoon.

—Most of the underpining has been taken out from the Ann Bass residence, opposite the Public Library, and it looks as if the house would be ready to be moved soon. The land was purchased this spring by the government for the new post office building.

WOLLASTON.

Mrs. Frank J. Clough and son, of Grand View avenue, are spending a few weeks with her mother, Mrs. F. J. Perry, at the latter's summer residence at Green Harbor.

Mr. and Mrs. John Lummus have been the guest for a few days of their daughter, Mrs. Dr. Merrill of Fayette street.

Mr. Richard DeNormandie and family are visiting friends in Danvers.

Two hot games of base ball are assured for June 17, between the Merrymounts and Atlantics. One game will be played in the morning and one in the afternoon.

The Ruby Seal club met Friday evening June 5, at the home of Miss Evelyn Cummings of Highland avenue. After enjoying games the young people were served to cream and cake.

The Merrymounts were defeated by the Boston Y. M. C. A. team at Merrymount Park on Saturday afternoon, 15 to 8. Both pitchers were batted freely, each side making fifteen hits. The Merrymounts could not bunch their hits, but the visitors made theirs when they were most needed. Only eight men of the Y. M. C. A. were on hand, so Wallace Bennett of the Q. H. S. team went in and helped them out in good style. Taylor pitched in the last inning.

There was a large attendance of ladies and gentlemen at the formal opening of the new room of the Merrymount club at Wollaston Saturday evening. The affair was entirely informal which made it all the more enjoyable. During the evening there was vocal and instrumental music during which solos were rendered by Harry Hahm and Fenton Fowler. The ladies and guests tried their hand at bowling, billiards and pool, while not few indulged in whist. M. R. Sparrow served refreshments.

Mr. and Mrs. M. C. Morse of Haverhill announce the engagement of their daughter Mildred to H. D. Waterhouse of Wollaston.

The Merrymount golf team of eight was defeated at Wollaston on Saturday by the Wellington Hill team 27 to 12. C. S. Erswell, J. A. Symonds and A. W. Hunt of Merrymount were successful in scoring by safe margins.

The annual meeting of the Loyal Temperance Legion was held Friday, June 5, at the residence of Mrs. Barker on Farrington street. The meeting opened with a short general review of all the lessons and was followed by a social hour. Cake and sherbet was served. There was an attendance of about forty members.

Children's Day will be observed in the Wollaston Methodist church on Sunday, June 14.

Owing to the lack of sufficient water pressure the scavenger dumping house off Hancock street near Merrymount park is only used for cesspool matter.

Mr. and Mrs. J. J. Metherall announce the engagement of their daughter Eliza Lois to Mr. Emerson Thayer Bates of Wollaston.

The will of Charles G. Lee was allowed at Probate court last week.

On the morning of Sunday, June 21, John Hancock lodge of Odd Fellows and invited bodies will attend memorial services at the Wollaston Methodist church.

Among the patents issued at Washington last week was one to W. L. Whittemore of Wollaston on an eye-letting machine.

The Ward Five branch of the People's Union will hold its annual meeting next Monday evening, June 15, in the vestry of the Wollaston Unitarian church.

Mr. and Mrs. W. J. Battison are at Richmond, Va., this week, Mr. Battison being a representative of the Grand Lodge of Massachusetts, to the Supreme Lodge, Knights of Honor.

The lawn party given by the "Whatsoever Circle" at Mr. Edmund Taylor's on Hancock street, Tuesday evening, was a success, and the proceeds are to go toward summer charities. Many thanks are due Mr. Henry H. Faxon for his contribution of $25 to help the cause.

Mr. Huse and his family have moved from Wollaston to Lowell.

The class prophecy composed by Miss Mollie Gilbert Brown of Wollaston was a clever production and the manner in which she recited it at the Founder's Day exercises at Thayer academy last Saturday was of commendable excellence.

Mrs. Randolph Brownell, nee Katherine Howe, of Harrisburg, Penn., with her infant son, is visiting her parents, Mr. and Mrs. Franklin Howe of Newport avenue.

William Small and family are to move to Weymouth.

J. R. Young, the popular clerk of V. E. Miller's Wollaston store, left Monday for Portland, where he will remain during the summer.

Miss Follansbee, a former teacher of the Wollaston school, paid a call on his associate teachers this week.

Mr. Wilbur, a former Quincy principal, was in Wollaston on Thursday.

The Wollaston Yacht club will have a grand handicap race at 2 P. M. next Wednesday, the Seventeenth of June, with nine cash prizes. There will also be a race for power boats.

The Assessors report the number of polls assessed this year, as follows, comparing them with the number by Wards last year:

		Gain over 1902.
Ward One,	1423	80
Ward Two,	1311	244
Ward Three,	1656	96
Ward Four,	1635	31
Ward Five,	1174	98
Ward Six,	921	17
City	8120	566

It will be noted that there are today 8,120 polls assessed, a gain of 566 from a year ago. Nearly half the gain was in the Quincy Point ward, which promises in three years to become the largest in the city.

Bill in Equity.

The estate of James Edwards has brought a bill in equity, and a petition for an injunction against the N. Y., N. H. & H. R. R., to prevent said railroad from filling culvert under its tracks between the proposed freight yard and the Edwards estate, said estate claiming a right of way to Granite street.

Also to restrain said railroad from using an artificial stone aqueduct just built through said culvert to carry off the surface water from Granite and Whitwell streets.

William E. Brigham, secretary of the New England Reciprocity League, 80 Board of Trade Building, Boston, gives notice, in view of the increasiug interest in the subject of Canadian reciprocity, that he will be pleased to send copies of the National Reciprocity Magazine to any address, upon application, free of charge.

☞ For a real "Spicy" article, you want to read McManus & Co.'s ad. in this issue. They hit right from the shoulder.

QUINCY POINT AND NECK.

The heavy fall of rain June 8, did not prevent a large number of young people of the Point in venturing out and taking Miss Grace M. Lapham by surprise, being the occasion of her twenty-first birthday. Before she could recover from this shock she was presented with numerous presents, among these were: a handsome locket and chain, given by the gentlemen, a pearl necklace, given by the ladies, and two pearl pins and a Bible by other friends. Social games, music and refreshments were on the program for the evening. Miss Gertrude Newcomb presided at the piano and James A. Melville rendered selections on the violin.

Among those present were: Miss Beatrice Adams, Mabel Lapham, Maria Morrisen, Jennie Harris, Mollie Harris Bessie Brown, Mallie Phillips, Minnie Wight, Gertrude Foster, Annie Newcomb, Gertie Newcomb, Millie Harding, Arthur Parker, Arthur Foster, Carl Sherburne, Harold Newcomb, I. C. Moore, W. Eaton, Frank Melville, James Melville, John Melville and Mr. Woster.

Steamer Cape Cod which has been hauled up during the winter at Quincy Point, will go on the route between Boston and Provincetown next week. She will be commanded by Captain J. Hart, formerly second officer on the steamer Admiral Dewey. Captain Hart was employed by the Nantasket steamboat company for five years and commanded the steamer Nantasket when she was chartered to run on the Cape Cod route a couple of years ago.

The Ways and Meaus Committee of the Legislature reported favorably on Monday in the Senate, on the appropriation for dredging of Weymouth Fore river.

T. J. Thayer of Quincy will move for a new trial in the dog case which went against him.

Although the weather of Wednesday evening was not extra good, the lawn party given at the home of Mr. Turner for the benefit of the Young Men's club was largely attended. There were two hundred and fifty present. The grounds were beautifully decorated with flags, bunting and one hundred and fifty Chinese lanterns. The bright illumination was seen by the pedestians on Washington street and many were attracted.

Sports were a feature of the evening. Some results are given below:

Running high jump, West, H Tilcombe, J. Worth.

Standing broad jump, 9 ft., West, Doyle.

Three standing jumps, 30 ft., 6 in., West.

Running, hop, skip and jump, West, Dole, Burton.

There was also a potato race, egg race, doughnut race, etc. The winners were treated to ice cream and tonic. Dancing was going on all the evening in the barn and the music was furnished by Frank Savino's street orchestra. Three paper balloon were sent into the heavens and they looked like yellow stars to people who happened to see them from afar.

John Hill of Quincy Point was riding up Washington street, Wednesday evening, on his bicyle when he collided with a rider going in the opposite direction. Hill was thrown and severely shaken up. He was attended by a physician and sent home.

T. J. H. Thayer gave his friends a surprise Wednesday by appearing with a clean shaven face. This is the first time he has had his beard shaven off since July, 1861.

The second smokestack of the Cruiser Des Moines has been placed in position and the boat is looking more like a warship to people passing along South or Howard streets.

The Ward Two People's Union will hold a meeting on Tuesday evening next, June 16, in the vestry of the Quincy Point church, at 7.30 o'clock, for the purpose of electing officers for the ensuing year, and transacting various other business matters. All the members are urgently requested to be present and also all persons in sympathy with the object of the union, who may wish to become members; fee is fifty cents, payable at this time. The Central union held its annual meeting in Colonial hall last week on which occasion, some important amendments to the constitution were made. These changes will be reported by Mr. Pollard at the meeting Tuesday evening.

The members of the three upper grades of the Washington school will give a musicale, consisting of vocal and instrumental numbers, Thursday afternoon, June 18, at 2.30 o'clock. They will be assisted by Miss Ethel Humphrey and by a trio of ladies, Mrs. Carter, Miss Drew and Miss Gage. Parents and friends are cordially invited to be present.

The new street will be run through the Totman estate connecting Chubbuck street and Broadway.

Fourteen carloads of freight came by the N. Y., N. H. & H. railroad Friday, June 5, and was taken over the new line to the Fore River works, one car alone had a shipment of about 76 tons.

ATLANTIC.

The Buckhardt family of Roxbury are at their summer home at Squantum.

The small building at the end of Botolph street, corner Squantum, has been removed to the residence of Mr. Cunningham on Squantum street.

Misses Hazel and Gladys Kempton, daughters of G. E. Kempton of Botolph street and Miss Stella Macey of Walker street underwent skilful operations for throat trouble at their homes on Tuesday, and are reported as doing nicely. The operations were performed by Dr. Johnson and Dr. Mason.

On the Ward Six playground today the Atlantics will play the Shawmuts at 3.30.

John Duggan, a promising young law student of Atlantic, won his degree at Boston University this month.

A sale of ice cream, cake and candies was given at Memorial church, Atlantic, Wednesday evening. There was a fair attendance.

Miss Bertha Cherrington of South Boston was united in marriage to Mr. James Fuller of Hartland, Maine, Wednesday evening. The ceremony was a quiet one, owing to the recent death of Mr. Fuller's father. Mr. and Mrs. Fuller will be at home after September 15, at Hartland, Maine.

Mrs. George Nickerson will be the soloist at the Memorial Congregational church Sunday morning.

DOWNS AND PARK.

The B. T. Club of Wollaston Park met Thursday afternoon with Mrs. Alva Polk of Beach street. Last week Thursday the club was requested to attend a special meeting called by Mrs. Fred Loud of Beach street. After having assembled great was their surprise upon seeing a four seated buck-board drive up to the door. Mrs. Loud then invited the ladies to ride, and they enjoyed a very pleasant drive taking in Houghton's pond, Hyde Park, Mattapan, Milton, also the Metropolitan Park grounds. It was a delightful afternoon and the club thoroughly enjoyed their hostess' entertainment.

MILTON.

A lawn party was held on the grounds of the Baptist church Wednesday afternoon and evening. There were numerous tables for the sale of useful and fancy articles. Supper was served from 5 to 8 and a hurdy gurdy furnished music.

Work has been commenced on the foundation for the addition to the Congregational church at East Milton.

The Congregational church lawn party was held Monday evening on the grounds of Edwin Dodge on Squantum street. There was a large attendance.

Between sixty and seventy of the young people of the Baptist church participated in a trolley ride to Nantasket Tuesday evening.

The flag pole near the East Milton depot is to be moved to a new location.

The morning service and Sunday school of the Mission of Our Saviour church will be omitted during the summer months. The evening service will be at 7.30.

James P. McKay has gone to Bar Harbor, Me., where he will open a blacksmith shop.

There will be a children's service at the Baptist church Sunday evening with speaking and singing by the children.

Hospital Fair.

Although the weather Thursday afternoon was not such as would naturally be conducive to a large attendance of ladies, at the sale at the residence of Miss Beale in aid of a home for the nurses of the City Hospital, the incentive was. This was why so many braved the elements, and spent a delightful afternoon in this large old-fashioned mansion, admiring the many articles on the sales tables.

One of these, the fancy table, was particularly attractive, as it contained many articles of exquisite workmanship, the handiwork os Miss Beale who had devoted much of her time during the past year in making them.

Ther were also articles of the handiwork of Mrs. James Baxter, who is is 92 years of age. Many of these articles went with a ready sale and those that were not sold Thursday will probably find eager purchasers today, as the sale will be continued this afternoon and evening.

The sale tables were arranged about the parlors and sitting room, which had been transformed into floral bowers by Patterson, the florist. These decorations consisted of potted plants, ferns roses, pinks and asparagus vine. These served to add to the attractiveness.

There were tables for the sale of fancy and household articles, home-made candies, cake, ice cream and strawberries, and a grab bag. These were presided over by the following ladies:

Fancy table, Mrs. William B. Rice, Mrs. J. Frank Faxon Miss Gertrude Waterhouse, Miss Catherine Sibley, Mrs. Harry Russell, Miss Fay Hitchcock, Mrs. Charles A. Price, Miss Patty Faxon.

Household table,—Mrs. Theophilus King, Mrs. Harry . Rice, Mrs. Walter Burke.

Home-made Candy table, — Mrs. Joseph C. Morse, Miss B. V. Harrington, Miss Grace Burke, Miss Wells.

Cake table,—Miss Webber.

Grab bag,—Miss Blanche Thayer.

Refreshment table,—Mrs. John Shaw, Mrs. George E. Pfaffmann, Mrs. John W. Sanborn, Mrs. Thomas Fenno, Mrs. Frank S. Patch, Mrs. Horace F. Spear, Mrs. J. Henry Emery, Mrs. George Keyes, Miss Sara Whicher, Miss Florence Emery, Miss Jane Reed.

HOUGHS NECK.

Houghs Neck streets are to be numbered.

The steamer Houghs Neck broke her piston rod on the 11 A. M. trip on Sunday, and is being repaired at Houghs Neck.

D. Carey Keith and family of Brockton are in their cottage on the hill.

George Wilkins and family of Brockton occupy a cottage on the hill.

Mr. Wood and family of Dorchester are in the Highland Cottage.

John J. Powers has moved from Houghs Neck to Scituate.

John C. and William A. Raynes and families of Hyde Park are in the La Stella cottage on Centre road.

E. P. Stanhope and family of Boston are in the Frederick cottage.

Mr. R. Williams and family of Hyde Park are in a cottage on Charles street.

William Marble of Brockton is building a cottage on Darrow street.

William Havahan has moved his stable to Sea street and made it over into a store.

Mrs. Catherine Carey of West Quincy is in a cottage on Woodbine street.

John Murphy and family of South Boston are in the Fairmount cottage on Charles street.

Joseph R. Hendrikson and family of Brockton are in the Alice Finch cottage.

Herbert L. Rose and family of Cambridge are in the Hillstrom cottage.

Mr. Freeman and family of Boston are in a cottage on Rock Island road.

George Crossman and family of Boston are in their new cottage on Sherman street.

Joseph Johnson of Campello is in the After Cabin on Centre road.

Thomas F. Dwyer, the enterprising real estate agent, is occupying the Little Red Schoolhouse, cottage.

Charles Nickerson is building a cottage on Turner street.

Captain Martin Guthrie and family of Malden are in the Florence cottage on Centre road.

Mathew J. Conners and family are in the Cavanagh cottage on Bay View avenue.

David Henry and family of South Boston are in the Green cottage.

Oscar Hilldreth and family of Worcester is in the Berkshire cottage.

—Rev. R. J. Campbell of the city Temple, London, the successor of the late Dr. Joseph Parker, is to be in this country from June 20 till early in August and will be one of the prominent speakers at The Northfield Student Conference, June 26 to July 5. It is Mr. Campbell's first visit to Northfield and the Christian public has already expressed great interest in his coming because of his remarkable ministerial career.

NOTICE.

ON and after June 1, 1903, the Thomas Crane Public Library will be opened from 1 to 6 P. M. Saturdays: 10 to 12 A. M., 1 to 9 P. M.

Per order of the TRUSTEES.

Quincy, May 30. 3w

Desirable Houses
AT LOW PRICES.
F. O. ELLIS,
School Street, Braintree.
Sept. 6. po-tf

PISO'S CURE FOR
CURES WHERE ALL ELSE FAILS.
Best Cough Syrup. Tastes Good. Use in time. Sold by druggists.
CONSUMPTION
25 CTS. 25 CTS.

THE PLACE TO BUY ... ARTISTIC
We Have The Largest Assortment of LAMPS and FIXTURES in New England
Call and See Them or Send for Catalogue
ELECTRIC LIGHT, GAS, and OIL FIXTURES
WE LIGHT THE WORLD
McKENNEY & WATERBURY, 181 FRANKLIN ST. BOSTON

ICE CREAM.
Wholesale and Retail.
WE DELIVER Cream anywhere in Quincy, Braintree, Milton, or the Weymouths, by the quart or

ALL GOODS WILL BE DELIVERED FREE AT RESIDENCES IN QUINCY.

STRAW MATTINGS
FOR SUMMER HOUSES

Our new importation includes all grades from China and Japan, many patterns of which are exclusive. Always cool, cleanly, and sanitary.

RUGS

Royal Wilton, Saxony Axminster, Smyrna, and other Axminster Brussels rugs, in sizes 9 x 12, 8.3 x 10.6, and 6 x 9. Hundreds of small rugs — Smyrnas, Wiltons, Axminsters, Japanese, etc., etc., at exceptionally low prices.

RUGS

Heavy Brussels Art Squares, many of them in Oriental designs and all reversible, sizes 7.6 x 9, 9 x 9, 9 x 10.6, and 9 x 12; price about $1.00 per square yard.

JOHN H. PRAY & SONS COMPANY

Pray Building 658 Washington St. Opp. Boylston St.

BOSTON

Represented in Quincy by Mr. Otho A. Hayward; in Wollaston by Mr. J. W. Wellington.

EBEN SMITH. 1872. MRS. EBEN SMITH. 1897.

PICTURE FRAMING.

FINE GOLD WORK.

147 Summer Street, Boston, Mass.

REGILDING, RESTORING, PASSE PARTOUT.

Formerly Lincoln Street Art Store.

Oct. 12. tf



YOU must know that at this store values are of an exceptionally high order. We have won our place as leaders by selling

Men's Clothing

of very superior quality at ordinary, or less than ordinary prices.

People have learned that it is unnecessary to examine closely into the quality of anything found in this stock. The fact that it is HERE is a guarantee of its worthiness

This week we are showing

OUTING SUITS

At $5.00 and $7.50,

Great values for the price.

OUTING TROUSERS,

with roll bottoms at

$2.00, $2 50, and $3.00.

The present showing of NEW GOODS is very interesting. DON'T miss seeing them. A full line of warm weather furnishings.

Call and see

F. D. FELLOWS CO.,

Reliable One Price Clothiers, Hatters and Furnishers

Adams Building, City Square, Quincy, Mass.

WE GIVE TRADING STAMPS.

Store open Monday, Friday and Saturday Evenings.

May 30. h-th., Fri., Sat.,-po-tf

THE SHIRT WAIST STORE.

BUY OUR

Hot Weather Goods

— OF —

D. E. Wadsworth & Co.

And get your COLD SODA

FREE.

THE SHIRT WAIST STORE.

Ins and Outs of Overcoats.



OUT OF THE WINTER COAT INTO THE SPRING WEIGHT

is already the tendency these sunny days. We have a great variety of goods suitable for Spring Overcoats in mixtures, coverts, etc., which we can make to your satisfaction. . . . . PRICES FROM $20.00 UPWARDS

M. L. MORTON, Tailor,

3 High Street, Cor. Summer, BOSTON, MASS.

Three minutes from South Station.

SUNDAY SERVICES.

1st SUNDAY AFTER TRINITY.

FIRST UNITARIAN CHURCH—Rev. E. G. Butler, pastor. Morning service at 10.30. Preaching by pastor. Sunday School 12 M.

BETHANY CONGREGATIONAL CHURCH, unction Hancock and Chestnut streets—Rev. E. S Hardy, pastor. Morning service at 10.30 The service will be devoted entirely to the children. Children's day is one of the most interesting of the whole year at Bethany church Sunday School at 12 M. Young People's meeting at 6.15. Evening church service at 7.30. A printed responsive and liturgical service will be used. Free seats and every one invited to these services.

UNIVERSALIST CHURCH, Washington street—Rev. Merrill C. Ward pastor. Residence, 20 Mellen street, Dorchester. Service of divine worship at 2.30 P. M. Subject: "Home Religion." Sunday School at 3.45 P. M.

WASHINGTON STREET CONGREGATIONAL CHURCH—Rev. Leon H. Austin pastor. Morning service at 10.45. With Children's day exercise, "Hearts of Gold." Y. P. S. C. E. at 6.30 P. M. Evening service at 7.15. Prayer meeting Friday at 7.30 P. M. All are cordially invited.

CALVARY BAPTIST CHURCH, Franklin street —Rev. William Alva Brady, pastor. Residence 25 Pleasant street. Preaching at 10.30 A. M Bible School at 11.45 A.M. B. Y. P. U. at 6 P. M. Preaching service at 7 o'clock. Prayer meeting Friday evening at 7.30.

FIRST PRESBYTERIAN CHURCH, Water and Quincy streets.—Children's day service at 10.30 A. M. Sunday School and Bible class at 12 M. Junior C. E. at 3 P. M. Senior C. E. at 6 P. M. Evening service at 7 o clock. Mr. R. C. Habberly will present the Claims of Revere Lay College at the evening service. Midweek service Thursday evening at 7.30. Seats free. All are cordially invited.

FIRST UNITED PRESBYTERIAN CHURCH, Fort Square—Rev. W. B. Barr, pastor. Service at 10.30 A. M., preaching by pastor. Sabbath School at 12 noon. Mr Sutherland's Bible class at 3.30 P. M. Y. P. C. E. meeting at 6.30. Children's service at 7.30. All welcome. Seats free.

CHRISTADELPHIAN CHURCH, at Keating's hall, Washington street near Canal street,—At 7 P. M. Subject: "The promises made to Abraham, were they ever fulfilled? if not why not?" Note this is a very interesting subject and of great import to the Jewish and Gentile world. All are welcome. Seats free. No collection.

CONGREGATIONAL CHURCH, WOLLASTON—Rev. Edward Abbott Chase minister. Morning service at 10.45. Children's Sunday. Junior Y. P. S. C. E. at 3.15 P. M. Senior Y. P. S. C. E. at 6.30 P. M.

MEMORIAL CONGREGATIONAL CHURCH. ATLANTIC—Rev. J. H. Whitaker, pastor. Morning service at 10.45. Sermon by the pastor. Subject: "The Gospel to Children." Soloist, Mrs. George Nickerson Sunday School at 12 M. Evening service at 7 o'clock. You are cordially invited.

FIRST CHURCH OF CHRIST, SCIENTIST, of Braintree, Christian Science Hall on Washington street, south of Hollis avenue.—Morning service 10.45. Subject: "Is the Universe Including Man Evolved by Atomic Force." Golden text: "God has spoken once; twice have I heard this; that power belongeth unto God." Psalm 62:11. Sunday School at 10.45 A.M. Wednesday 7.45 P. M., a testimony and experience meeting. Reading room open Tuesday, Thursday and Friday afternoons from 3 to 5 and Tuesday evenings. All are welcome.

Wales Guilty.

John H. Wales, apparently a well-to-do and respectable resident of Townsend street, Roxbury, and William H. Jones a swindler in Charlestown are identical, says the Globe. The mask divorcing one personality from the other no longer subserves its purpose, for a jury in the criminal session of the superior court Thursday afternoon, before Judge Bishop, found that Wales was the man who did business at 54A Warren street, Charlestown, under the name of Jones. Imprisonment now stares him in the face.

Only 40 minutes were necessary for the jury to deliberate, and on every one of the 21 counts in the indictment, charging the accused with larceny, it found him guilty.

For two weeks he held forth in Charlestown as a public benefactor, offering coal for sale at $10 a ton, when it was retailing at $12 and higher prices. He pretended to represent three philanthropists, who wished to realize enough on the coal to defray expenses.

From far and near persons wended their way to his office, each bent on taking advantage of the beneficence of the three men, whose names the accused refused to divulge, but who, it has appeared, were mythical.

All had sought out his office because of an advertisement in the newspapers luringly setting out the offer to relieve the people suffering by reason of the scarcity of coal. He did relieve his customers, not however of their suffering, but of their money.

For two days the case was on trial, and witness after witness related the circumstances incident to dealings with the prisoner.

Asst. Dist. Atty. Sughrue said there never was a time when the poor were in greater distress than last winter, and it would have been thought that every man would have kept his hands from any attempt to injure them. The offence of the defendant by comparison made the burglar and the thief gentlemen and good fellows, and he was not fit to be associated with men in state prison. There was not any place devised in which this man would fit, said the prosecuting attorney.

The Journal says Wales has not been living with his wife for a year and a half; that Mrs. Wales is at present in Nantucket.

Wales will come up for sentence today. He is known to have collected about $500 in deposits for coal he was to deliver.

The Quincy Patriot.

SATURDAY, JUNE 13, 1903.

WEEKLY ALMANAC,	Sun Rises	Sets	Full Sea. Morn	Eve,	Moon sets.
Saturday, June 13,	4.07	7 21	1.15	1.45	9.41 P.M
Sunday, " 14	4.07	7.22	2 00	2 30	10.15 "
Monday, " 15,	4.07	7.22	2.30	3.00	10.46 "
Tuesday, " 16	4 07	7.22	3 15	3.45	11.16 "
Wednesday, " 17	4 07	7.23	4 00	4 30	11.44 "
Thursday, " 18,	4.07	7.23	4.45	5.15	morn
Friday, " 19,	4.07	7.24	5.45	6.15	12.15A.M.

Last Quarter, June 18, 1.44 A. M.

This Week's Temperature.

The noon temperature of the week taken at Pettengill's jewelry store, is compared below with that of last week and the same day of month for three years:

	This Week.	Last Week.	In 1902.	In 1901.	In 1900.
Sunday,	72	59	84	85	81
Monday,	83	69	81	75	83
Tuesday,	78	69	73	67	85
Wednesday,	75	85	77	79	67
Thursday,	69	65	62	84	81
Friday,	65	8	87	87	85
Saturday,	—	9	65	74	79

Notes and Comments.

Because of an error of the enrolling clerk Arkansas is to lose the benefit of about 100 new laws. Arkansas ought to pension that enrolling clerk.

Now that the New Jersey state building at the World's Fair will be a reproduction of Washington's headquarters as Morristown, the memory of John Adams should certainly be remembered in a like-way by Massachusetts. In this historic reproduction by New Jersey no exhibits will be permitted. The rooms will be fitted up with the furniture in vogue in Colonial days, and the decorations will embrace many Washington relics. The building will be headquarters for the New Jersey Commissioners, and a resort for visitors from New Jersey. A like use should be made of the Massachusetts building and the Adams birthplace reproduced would be hospitable and interesting.

The famous liberty bell of Philadelphia will pass through Quincy on Friday June 19, about 7.15 A. M. It should stop at the City of Presidents "where Independence began" just a few minutes. Perhaps it is not too late for our Mayor, the Quincy Historical society, or the Daughters of the Revolution to make arrangements. The schedule as arranged is in brief: Start from from Philadelphia Monday, June 15. Stops will be made at several New Jersey cities; at Stamford, Bridgeport, New Haven, Hartford and Willimatic, Conn.; at Providence, R. I.; and at Boston from Tuesday evening until Friday morning; at Plymouth from 8. A. M. to 1 P. M., at Middleboro, Taunton, Providence, Stonington and New London later.

To show the demand for houses in Quincy, no better illustration is necessary than the experience of Mr. Richard Newcomb, who is remodeling a house on Wibird street. He has made an attractive cottage and installed modern conveniences. The house is not finished and has not been advertised to let or placed in the hands of an agent; there is not even a sign in the window, but in eight days Mr. Newcomb has received twenty inquiries from persons seeking houses.

It is almost impossible to get desirable houses in any part of the city, and in Ward Two new employes at the shipyard find it extremely difficult to get lodging places, and some have been known to throw up their jobs for this reason. This great demand for houses should be speedily supplied. This week the Fore River works have received another contract in excess of four million dollars and the demand for houses will be even greater.

The death of Hon. William N. Eaton the past week again reminds us that the list of ex-Selectmen of Quincy is very small although we have been a city only since 1888. Only eight are left, the oldest in point of service being Charles N. Ditson, who happens to be the only non-resident. In the list are two who have filled the Mayoralty chair, Hon. William A. Hodges and Hon. Charles H. Porter, the former having the longest record of the living Selectmen.

With the exception of Mr. Ditson all the ex-Selectmen have held city offices, as will be seen by the list, which gives the year when first elected Selectman, and also the years of service:

	First Elected.
Charles N. Ditson, 1 year,	1871.
William A. Hodges, 11 years,	1872.
John Q. A. Field, 3 years,	1872.
Charles H. Porter, 2 years,	1879.
George H. Field, 5 years,	1882.
Christopher A. Spear, 4 years,	1882.
Elias A. Perkins, 4 years,	1882.
Walter H. Ripley, 2 years	1887.

For White Mountain Tourists.

The most popular resort in the country is the White Mountains, and the number of people visiting these beautiful hills is yearly growing larger. The White Mountains vacationists has any number of interesting points of interest and places to visit, and the tourist will do well to take in all the sights and wonders of this glorious region. In order to get some accurate and needy information before starting on a pilgrimage to the mountains, one should send to the Boston & Maine Railroad passenger department for their descriptive book "Among the Mountains," which contains some delightful illustrations and forty-six pages of interesting descriptive reading matter, telling the different points of interest and describing the beauty of this region in detail. Besides, one should not forget the "Bird's Eye View from Mt. Washington." This is something well worth securing. Last summer was the first time that anything of this kind was ever issued. It is a colored bird's eye view from the Summit showing the different buildings on the summit and the many ravines, notches, lakes and mountain peaks which can be seen from the summit all numbered, and an index telling the name of each number. This is a beautiful and artistic piece of work and will impress upon your memory the location of every place of interest worth knowing. This map will be mailed to any address upon receipt of six cents in stamps and the book upon receipt of two cents.

A Garden Party.

The Day Nursery Association is much interested in preparations for a garden party to be given at the residence of Mayor Bryant, for the purpose of completing the fund necessary to have on hand at the opening of the Quincy Day Nursery in October. A meeting is to be held at the Council room, City Hall, at 3 P. M. Tuesday, June 16, to make the final arrangements for Friday afternoon and evening June 26, the date chosen for the garden party.

☞The man that thinks he's getting "a great accommodation" when he's paying $18, or $20, for an ordinary $10 suit of clothes, wants to read McManus & Co.'s ad, in this week's issue.

For the Patriot

Letter from the State House.

Boston, June 10, 1903.

The way this session of the legislature is coming to an end ought to please the people. It is not with a grand rush, such as we remember at the end of some previous sessions. Great matters are not waiting their fate at the hands of men anxious first of all to get through before a certain day, no matter what happens to the welfare of the peolpe. The senate is behind the house. The lower branch, for about a week, has been holding only short sessions and has waited for the senate to send it work. Instead of holding forenoon sessions and pushing business, as the senate ought to do, the upper branch has held only afternoon sessions. This delays business, but it is for the advantage of the people and the added expense of a few extra days is of little consequence compared with the satisfaction of having the work properly done and of going out in respectable order. Some important measures remain to be acted upon and the session promises to continue at least a week longer, but the finish promises to be creditable.

When the legislature met, the one thing which the people wanted done was justice to the coal dealers in a retributive way and protection against coal dealers in the future. But the prorogation is likely to see nothing accomplished after all the agitation. Certainly but very little can be saved, if anything, from the wreck of popular hopes. Municipal fuel yards have gone by the board. The anti-trust bill went down under the burden of unconstitutionality and the only thing possible to save is the bill reported today by the coal investigating committee to require licenses of all coal dealers. As this bill has not been under the fire of debate, it is impossible to say what unconstitutional points may be discovered in it, but the rejection of every other bill from the coal committee is sufficient warning that this one must expect a stormy passage, if it gets through at all. The senate has killed the little bill to regulate the weight of coal, which was one thing which the coal committee expected would get through unharmed as it did not seem to be an offensive bill. "Insatiate archer, would not one suffice," must be the exclamation of the people to the coal monopoly when they survey the field and see the wreck of every measure designed to protect them from the coal dealers.

It looks as if an end had really been reached in the effort to pass a mill tax bill for the alleged benefit of the poor towns, but really in the interest of the middle class towns, leaving some poor towns to suffer in connection with the wealthiest communities which would be hit. Today the house ways and means committee reported favorably upon the senate bill to provide for a redistribution of the income of the Massachusetts school fund so as to help the poor towns. The basis of distribution is too complicated to be produced here in detail, but it has been adopted after careful study and it meets the approval of such men as Mr. Newton of Everett, chairman of the judiciary committee and the leading petitioner this year for the mill tax bill. In view of the reporting of this bill he consented to the acceptance, without debate, of the adverse report upon the petition for the mill tax bill. If the new bill goes through, then a fortunate end has been reached to some ten years of agitation, during which the friends of the mill tax had strength enough one year to get a bill up to the governor. But that governor was Roger Wolcott and he vetoed the bill. Some 200 towns will be benefited by the pending bill. After the measure had been explained by Senator Osgood the senate voted unanimously for the bill.

It is singular that the great bill to relax the taxation laws relating to corporations has gone through the house without debate or a word of amendment and that the senate has passed it without amendment and with only a very short debate upon one point. The corporation said to the state: "Your laws are so strict that we cannot live comfortably under them. We want them changed." So the state appointed a commission to bring in easier laws, if advisable. An easier law was brought in. In the natural course of collisions between the moneyed interest and the labor class, it would have been natural for the labor men to have opposed whatever the capitalists wanted, especially since it was avowedly for the sake of lightening their burdens. But not a labor man had a word to say in either branch and the bill went through both house and senate as if the ways had been greased for it. Probably not a dozen men in the house have a clear idea of the provisions of the bill. Doubtless the bill will be signed.

This forenoon the house had a lively debate upon the bill to put a tax of 3 per cent. on all direct inheritances over $10,000. The ways and means committee reported that the bill ought not to pass and the fight was over the rejection of the bill. By 50 yeas to 61 nays the house refused to reject. In the course of the debate it was said,—and comfirmed by two members of the committee on ways and means,—that the state tax this year would be $1,000,000 higher than last year. This will make a total of $2,500,000, which is larger than it has been for a long time. But Boston always has to bear the butt end of it. Latterly the city has borne about one-third of the total, but not long ago, it had to carry almost 40 per cent.

Probably there will be no opposition to the passage of the bill which is recommended by Gov. Bates, in his message to the Legislature yesterday, to repeal the state law which seems to permit the sale of imported liquors in the original packages. The recent flurry at Lowell, and in temperance circles all over the state on account of the sales in Lowell of beer imported from Canada and sold in original packages has drawn general attention to the matter. The state of Massachusetts does not get around laws in that way, and it is not to be presumed that even a liquor man would care to see liquor sold in that way. The message was referred to the committee on liquor law and a bill may be expected in a day or two.

Rule.

New Lights.

The first move in the war between the City and the Electric Light Co. was made on Thursday when Commissioner Knowlton caused to be erected on Hancock street, four of the Kitson oil lamps. They are located as follows: Junction of Hancock and School streets; Hancock street, opposite the head of Granite street; corner of Hancock and Temple streets and Hancock street near the fountain in City Square. The cost of the lights is said to be $5 per month and they will burn all night.

CASTORIA.

Bears the Signature of Chas. H. Fletcher. The Kind You Have Always Bought

Geddes—Webster.

In a bower of roses and wild flowers Mr. John Dickey Webster of Quincy and Miss Bertha Mabel Geddes, daughter of Mr. and Mrs. James A. Geddes, were married Wednesday, evening at the bride's home 125 Copeland street. After the marriage service, which was performed by the Rev. Edwin N. Hardy of Bethany church, a wedding lunch was served. Mr. and Mrs. Webster were the recipients of many beautiful and useful gifts and will make their home on Cranch street.

Among those present were: Mr. and Mrs. James A. Geddes, William A. Geddes, Harry W. Geddes, J. Elson Geddes, J. Irving Geddes, Charles F. Geddes, Roy A. Geddes, George B. Geddes, Margaret M. Geddes, Mrs. James Johnson of Milton, Miss Jessie Brown of Roxbury, Miss Nettie Webster and Miss Janie Webster of New Dorchester, Mr. Hugh Hamilton of Milton, Misses Alva, Belva and Clara Hamilton, Masters Guy and Clifford Hamilton.

Skinner--Packard.

The wedding of Carolyn Augusta Packard, of Wollaston and Walter Brush Skinner of East Milton, took place Wednesday evening, June 10, at the residence of the groom's brother-in-law, Mr. John A. Dutton, Grafton avenue, East Milton. Paul Eaton was best man and Elizabeth Frances Packard sister of the bride was bridesmaid.

Rev. Charles Whitehouse of the Baptist church officiated. The bride was handsomely gowned in white silk with lace and pearl trimmings. She wore a veil and carried in her hand a bouquet of bride roses. They were married with the ring. The house was prettily decorated with roses and ferns, and the couple were the recipients of many handsome gifts.

Miller—Packard.

There was a quite wedding on Saturday evening at the residence of Mr. and Mrs. Frank C. Packard of 31 Chestnut street, their daughter, Miss Alice Gertrude, and Mr. Henry Pasco Miller, being united in marriage by Rev. Ellery C. Butler of the First church at 8 o'clock. Mr. Miller is the son of Mr. and Mrs. John L. Miller of Franklin street. Mr. and Mrs. Miller left on a wedding trip of one week and upon their return will reside at No 31 Chestnut street

Commencement Week.

The baccalaureate sermon by Col. Anderson Sunday evening at the Quincy Mansion school was delivered in his usual interesting manner and was full of excellent advice to the graduating class.

Dr. Barbour assisted in the services.

The commencement concert of the Quincy Mansion school on Monday evening was of a high order, and a society event. It included vocal and instrumental numbers by pupils of the school the following taking part: Bertha Batchellor, Clarabelle Lawton, Marguerite Hatch, Isadore Matby, Bessie Clum, Margaret Sargent, Florence Seligmann, Jennie C. Belmore, Helen Perkins, Elizabeth Dearborn, Katherine Ware, Phoebe A. Chenson, Cordelia Shearn.

Among those who are attending the exercises of commencement week are Congressman Ernest F. Acheson and family of Washington, Penn., Mrs. Hewitt of Denver, Col., Mrs. Batchellor of Littleton, N. H., Mrs. Lawton of Rome, N. Y.

The Misses Cown of Boston, Lyon of New Jersey, Adams of Indiana, Fry of Pennsylvania and Young of New Brunswick, members of the alumnae, are visiting their instructors and friends among the pupils.

Quincy Mansion school observed Class Day in Livermore Hall Tuesday afternoon with the usual exercises. The hall was very prettily decorated with green and white, the graduating class colors. The address of welcome was delivered by Mrs. Horace M. Willard and the Class History was read by Miss Hewitt. The class poem entitled "Quincy Mansion Primer" was written and read by Miss Seligman. Miss Cordelia Shearn gave the class prophecy.

"The Last Will and Testament of 1903" produced much amusement as the different tokens were bequeathed by the different members of the class to each other. Miss Dunlap was the favored one as she came in possession of the pink, "the flower of the flock."

Miss Belmore contributed a song. The class song composed by Miss Seligmann was sung to the tune of Mr. Dooley.

At the conclusion of the exercises the class adjourned to the porch where the presentation of the lamp was made to Dr. and Mrs. Willard by Miss Wooten, in behalf of the class. Dr. Willard responded with a short speech of thanks. This was followed by the planting of the tree with a speech by Miss Hardy.

The graduating exercises at Quincy Mansion School on Wednesday closed the festivities of Commencement work. The pleasant afternoon called out a large number of friends to pay their respects to the eleven seniors.

At the close of the exercises Dr. Willard gave a cordial invitation to all present to inspect the drawings of the pupils and then to repair to the mansion to partake of refreshments that had been prepared.

The Alumnae dinner and reception followed later.

A Bicycle Case.

A bicycle case that has furnished the material for talk by citizens of South Quincy was aired before Judge Pratt in the district court Wednesday, when Charles F. Veazie was arraigned for the larceny of a bicyle from William St. Pierre.

The story in brief is that early in the season Mr. Veazie purchased a wheel for his nephew, who later visited St. Pierre and traded with him for another wheel, which he took on a lease and was to pay $1.50 per week. It appeared by the testimony that there was still $8 due on the wheel.

The other day the boy rode to South Quincy and while in a barber shop left his wheel outside. St. Pierre got his eye on the wheel and took it to his store. The boy informed Veazie that St. Pierre had taken the wheel, upon which Veazie visited St. Pierre's store and asked where the wheel was.

St. Pierre pointed it out, but dared Veazie to take it. Veazie took the dare and the wheel. The next thing he knew was a summons into court for larceny.

Both Veazie and St. Pierre were represented by counsel, and after hearing the case Judge Pratt reserved his finding until Friday when Veazie was found not guilty.

—The public library grounds are once more looking quite nice. The showers this week has started the grass nicely. The French lot has been resodded and looks as if it had been a part of the lawn; and a low fence has been built in the rear of the new lot.

Plan of Old Cemetery.

A plan of the old Hancock cemetery, such as now being made by City Engineer Flood, is something that has long been needed. If there ever was a plan or any book of records showing the complete list of burials in this cemetery it disappeared years ago.

Many from out of town visit this historic spot every year, and it almost invariably happens that some one of the party visits City Hall to inquire the location of some particular grave. In every case their query is unanswered, and is only solved by an almost endless search among the old headstones, the inscriptions on many of which are nearly effaced by the ravages of time.

The plan being made by the City Engineer will show every headstone and grave that can be located. Each of these will bear a number. With the plan will be an alphabetical index of names and the number accompanying the name will serve as an index to the grave.

Pattee's history tells us that it is somewhat of a wonder that any of the old grave-stones were left, as until 1808 it had been uninclosed for nearly two centuries and cattle had been permitted to roam about this depository of the dead.

There is no record to show what time this cemetery was established but it must have been as early as the first settlement of the town for there are epitaphs which tell that it was here the first settlers were buried.

The oldest headstone is to be found at the grave of the first minister, Rev. William Tompson, and bears the date of December 10, 1666. The first tomb built was probably that of Leonard Hoar, M. D., the third President of Harvard college, in 1675. The second tomb built was that of Edmund Quincy in 1699.

Since those early days many persons whose names are now familiar to every reader of history, have been buried in these grounds. Among those are Josiah Quincy, Jr., and his wife Abigail; Rev. John Hancock, father of John Hancock, the patriot; Henry Adams, who took flight from the Dragon persecution in Devonshire, England, and landed with eight sons at Mt. Wollaston; Samuel Adams, Leonard Hoar, M. D., third president of Harvard college.

The other names which frequently occur on the headstones and which are familiar names to long residents, are: Marsh, Vesey, Glover, Penniman, Bent, Field, Spear, Bass, Nightingale, Brackett, Cleverly, Baxter, Webb, Belcher, French, and others.

Bethany Brotherhood.

The annual meeting of Brotherhood of Bethany church was held in the chapel last evening. These officers were elected:

President,—W. G. Shaw.
Vice President,—W. E. Blanchard.
Secretary,—W. F. Sidelinger.
Treasurer,—H. W. Pratt.
Chairman Fellowship Committee,—A. L. Melcher.
Chairman Entertainment Committee, John O. Hall, Jr.
Chairman Membership Committee,—Harry S. Bates.
Chairman Outlook Committee,— Fred E. Tupper.
Chairman Religious Work Committee, —Dr. C. T. Sherman.

It was voted to accept the invitation of the King's Daughters for the annual picnic in July.

Refreshments were served.

Our Beautiful Fountain.

Mr. Editor: I believe the thanks of our citizens are due Mr. E. J. Sanberg and the Commissioner of Public Works, Mr. Knowlton for the additional flow of water at the big fountain. Underneath this useful fountain are costly appliances for high playings of water, Why cannot we celebrate on the 17th of June, or on the 4th of July; by stopping the public drinking sufficiently long to see this handsome fountain play a high stream of water.

The plumbing done twelve years ago by the late Patrick Gavin was expensive, but thorough, and Mr. Walker the architect spoke highly of this; and the whole was given to the custody of the city.

The useful part has been so constantly in use that perhaps our city fathers have forgotten the ornamental part. Can not the new and youthful ward 1 improvement association have a picnic down in the engine room under the fountain and give us a display of pure water flashing high in the sunshine some holiday morning. A. L.

A Good Choice.

For the second time within three years the National Conference of Charities and Correction has come to Baltimore to find a president. Mr. John M. Glenn was the presiding officer of the Conference of 1901 which met in Washington, D. C.; while the recent Conference convened at Atlanta, elected Mr. Jeffrey R. Brackett as president of the next Conference, which is to meet at Portland, Me. Of this election, Charities, the official organ of the New York Charity Organization Society, has this to say:

"This is a peculiarly appropriate and happy choice. Dr. Brackett is president of the Department of Public Charities of Baltimore and lecturer on sociology in Johns Hopkins University. He has spoken often and written widely on charitable topics. Charities is under frequent obligation to him as a contributor, and his aid in the summer school of philanthropy has been invaluable. On account of his New England origin and his continued residence in Maine during the summer months, Dr. Brackett will be in position to make the thirty-first session of the conference of the greatest service to the communities in and near which it is held, and his extended acquaintance will help to insure a good attendance from other sections of the country."

Dry Spell Broken.

The rain Monday night was something that people had been wishing for many days, and no words of regret were heard when it commenced to rain hard early in the evening. On the contrary the general wish was that it might continue all night. There was an occasional shower during the afternoon, but it did little more than wet the top of the ground. Shortly before seven o'clock it commenced to rain quite smart and at 7.30 it came down heavily.

It has continued to rain nearly every day this week, and yesterday at about noon there was a very heavy shower. It is thought now that we have had all the wet we need for the present.

Assassinated.

A military revolution broke out in Servia, Europe, on Thursday morning last, at 2 o'clock, and assassinated the King and Queen, and officials of the royal family; and Prince Karageorgevitch proclaimed himself King of Servia.

The newspapers forecast a better future for Servia, and the new state of things is heartily welcomed by the masses.

Edward Williams Drowned.

Drowning accidents have commenced early in the season at Houghs Neck. Monday afternoon Charles Talbot, aged 20 years, and Edward Williams, aged 19 years, left Houghs Neck in a small boat for a sail in the harbor. When between Peddocks and Spectacle islands their boat was capsized by a squall and both were thrown into the water.

Both would have drowned but for efforts of D. W. Duncan and a friend who saw the accident from Peddocks and succeeded in rescuing Talbot.

Williams' body has not been recovered. He was unmarried and lived with his parents in the Carlmark cottage on Bird street.

Talbot, who was with Williams when the boat capsized and sunk, tells the following story of the affair. The boat was a racing dory belonging to Williams' uncle. Williams was in charge of the boat and was supposed to know all about sailing her. We were sailing under two reefs near Rainsford Island when a squall struck us and we took aboard a little water. We then put about and started for home.

When off Peddocks, Williams shook out one of the two reefs. This gave the boat more sail than she could carry and we took aboard more water. Then ballast shifted and she capsized and sank. We were both good swimmers and struck out for Peddocks Island a quarter of a mile away. We were in the water nearly fifteen minutes and I was nearly exhausted.

Duncan and a man named Fritz of South Quincy were hauled up at Peddocks and when they saw us they came to our rescue. It seemed an age before they reached me and hauled me out of the water.

The current was swift where Williams was and he tried hard to keep afloat. He got tired out, however, and was unable to keep afloat or to catch the rope that was thrown to him from Duncan's boat and he sunk.

They threw a rope to Wiliams but he was too weak to grab it. The wind was blowing a gale and it was impossible to reach him.

Owing to the wind we were unable to get back to Houghs Neck so we sailed up to City Point where we made a landing and then came home by train.

An attempt was made on Tuesday to recover the body of Williams. Parties in boats visited the spot where he was drowned, and grappling irons were used, but were not successful.

There is quite a strong current at this spot and it would not be surprising if it had been carried out to sea by the tide Monday night. If so it will be hard telling when the body will come ashore.

W. B. Duncan, the man who rescued Talbot, lives with Mrs. Brown on Temple street, and has been employed up to Saturday night at Mt. Wollaston cemetery. He says the wind was blowing a gale Monday afternoon when the boat containing the two boys was capsized. He did his best to save both of them but could not. He feels keenly his inability to save the Williams boy and is pretty well shaken up over the affair.

Design by A. R. Baxter.

A monument to the memory of Brigadier General Alexander C. Oliphant, former adjutant general of New Jersey, was placed in position last week in the family plot on the bluff at Riverview cemetery, Trenton. It is one of the most costly and most beautiful examples of the granite cutters' art ever erected here.

The monument is of Westerly blue granite. It consists of two bases supporting a massive block of granite crowned by a smaller stone, which runs to a point. On the front of the main stone the national and New Jersey flags intertwined are chiseled and below them is the inscription in raised letters, "Alexander C. Oliphant." The other ornamentations, which are few, suggest the Doric, while the general style of the monument is Grecian.

The monument was executed by the Alexander McDonald Co., of this city, and the granite came from Westerly, R. I. The design was conceived by A. R. Baxter president of the company, and was selected from many submitted from various parts of the country.

The feature which will specially interest visitors to the cemetery is the exquisite reproduction of the two flags which are indicative of General Oliphant's military services in the navy and in the New Jersey national guard. The flags were modeled in clay at the works of the company here from two borrowed from the state arsenal, and after the work was approved by Mrs. Oliphant the model was cast in plaster and sent east to be executed in the granite. The Stars and Stripes, the state coat of arms and all the details of both flags are faithfully and exceedingly well reproduced on the monument. —Trenton Sunday Advertiser.

Mr. A. R. Baxter is the son of James S. Baxter of Pleasant street, Quincy.

The Archdeaconry.

The twelfth meeting of the Archdeaconry of New Bedford was held with Christ church on Tuesday.

The exercises opened at 10.30 with Holy Communion and sermon by Rev. Theodore I. Reese of Milton.

The business session was held at 11.30 and was presided over by Rev. Samuel G. Babcock of Hyde Park. Reports were made by the delegates from the different churches present, and these were all of an encouraging nature.

A special committee was appointed to revise the by-laws. They recommended some slight amendments which were adopted.

The election of officers resulted as follows:

Treasurer, William H. Bent of Taunton.

Secretary, Rev. George E. Osgood of North Attleboro.

Executive committee,—Rev. Emelion W. Smith of Fall River; Rev. Daniel D. Addison, D. D. of Brockton, Clarence Poor and Arthur L. Walker of Brookline.

Delegates to Board of Missions, Rev. Samuel S. Babcock of Hyde Park and W. H. Bent of Taunton.

This closed the business session, after which a lunch was served and opportunity given to visit the new rectory and to examine some of the old records and antique articles connected with the history of Christ church.

At 3 o'clock a special car was taken for a visit to the works of the Fore Ship and Engine Co.

Edward J. Fegan of this city won a substantial prize at the Georgetown University Law School at Washington, D. C. According to the Washington Post of June 9, a cash prize of $50 to the member of the first year class maintaining the best average in recitations and examinations during the year, was awarded him. He is a son of W. R. Fegan of Hancock street, and a graduate of Boston University.

Crackers and milk, if you wish, but let the crackers be "Triscuit," the electric baked biscuit. It's different. Ask Grocers.

Installation.

At the meeting of English Ivy lodge, O. D. St. G., held Friday evening, June 5, in the Clan McGregor hall, officers for the ensuing term were installed by the District Deputy, Miss Walker of Attleboro, assisted by Mrs. Elizabeth Lawry of Quincy:

Past President—Mrs. Annie Spargo.
President,—Mrs. Catherine Runnalls.
Vice President,—Mrs. Bessie Oswald.
Chaplain,—Mrs. Sarah Phillips.
Financial Secretary,—Mrs. Annie Pearce.
Recording Secretary,—Mrs. Emma Newcomb.
Treasurer,—Mrs. Mary Smith.
First Conductor,— Mrs. Anna Davy.
Second Conductor,— Mrs. Emily Higgs.
Inside Guard,—Mrs. Lizzie Johnston.
Outside Guard,—Mrs. Ellen R. Prout.

After the installation refreshments were served and the gathering adjourned; every one declaring that a pleasant and profitable evening had been spent.

The fair held by this order a short time ago was a grand success and the members wish to thank their friends who so generously helped to make it so.

Sewer Connections.

The following estates were connected with the public sewer last week:

Mrs. John A. Wood, 22 School street.
Elisha Packard, Elm street.
Helen A. Adams, Merry mount road.
Patrick H. Golden, Squantum street.
C. Fred Haven, Newport avenue.
William F. Walsh, Water street.
A. L. Baker, Arlington street.
Ernest W. Branch, Putnam street.
Ambrose P. Wesser, Arlington street.
Martha Moore, Gay street.
William G. A. Pattee, Irving place.
T. M. Butler, Putnam street.
Minnie M. Jameson, Putnam street.
Joseph Marcolina, Water street.
John Cole, Centre street.
A. G. Yongquist, Beach street.
Daniel W. Baxter, Phipps street.
Elias A. Perkins, Nightingale avenue.
H. T. Whitman, Fayette street.
James Donahue, Beach street.
Eunice A. Adams, Revere road.
Maud Walsh, Water street.
Julius Johnson, Tyler street.
Mrs. M. G. Stevens, Prospect street.

Work by Past High Priests.

By invitation of John H. Whitehead, Most Excellent High Priest of Saint Stephen's chapter, the past high priests of the chapter assumed the officer's stations Wednesday evening and performed the work of exaltation to the sublime degree of Royal Arch Masons upon eight brothers, in the presence of R. Ex. G. H. P. Samuel Hubbard, Grand High Priest of the Grand Royal Arch Chapter of Massachusetts, R. Ex. Warren B. Ellis, a past Grand High Priest and J. Gilman Waite



Summer Comfort

Cannot be had in uncomfortable CLOTHING. A shirt may make a man miserable. Be careful what kind you buy. We have 20 or 30 different kinds of Negligee Shirts. Prices from 47 cents to $1 50. Also a full line of all kinds of summer Neckties. The popular Golf Cap in a great variety of colors at 25c. and 50c.

The Q. Y. C. Cap with Cap Ornament.

GEORGE W. JONES,
Adams Building, - QUINCY.

BOSTON PRICES !

COAL

DELIVERED IN QUINCY.

GEO. E. FROST.

Telephone 128-3 Dorchester. P. O. Address Neponset.

CASTORIA

The Kind You Have Always Bought, and which has been in use for over 30 years, has borne the signatnre of Chas. H. Fletcher. and has been made under his personal supervision since its infancy. Allow no one to deceive you in this. All Counterfeits, Imitations and "Just-as-good" are but Experiments that trifle with and endanger the health of Infants and Children—Experience against Experiment.

What is CASTORIA

Castoria is a harmless substitute for Castor Oil, Paregoric, Drops and Soothing Syrups. It is Pleasant. It contains neither Opium, Morphine nor other Narcotic substance. Its age is its guarantee. It destroys Worms and allays Feverishness. It cures Diarrhœa and Wind Colic. It relieves Teething Troubles, cures Constipation and Flatulency. It assimilates the Food, regulates the Stomach and Bowels, giving healthy and natural sleep. The Children's Panacea—The Mother's Friend.

GENUINE CASTORIA ALWAYS
Bears the Signature of
Chas. H. Fletcher.
The Kind You Have Always Bought
In Use For Over 30 Years.
THE CENTAUR COMPANY, 77 MURRAY STREET, NEW YORK CITY.

EXAMINERS FOR AND MAKERS OF EYEGLASSES AND SPECTACLES
ORIGINATORS OF THE
FOUNDED 1883. "SANBORN" METHOD OF EXAMINATION. INCORPORATED 1902
JOHN W. SANBORN CO.,
OPTICIANS.
No. 3 Winter Street, BOSTON, MASS.
BRIGGS S. PALMER,---Pres. and Manager.
TELEPHONE. ELEVATOR. ONE FLIGHT
Jan. 17 1y



Well Named Paint

The practical painter says, the man who storms at the weather because the paint on his house won't weather the storms, could live a life of sunshine by using

Patton's SUN-PROOF Paint

Patton's Sun-Proof Paint gives double the service of all-white-lead or any ordinary paint. It is made of the most perfect combination of paint materials to stand the severest trial the sun and weather can give it. Guaranteed to keep its gloss and wear well for five years.

Send for book of Paint Knowledge and Advice (free) to
PATTON PAINT CO., Lake St., Milwaukee, Wis.
FOR SALE BY
WILLIAM WESTLAND, QUINCY, MASS.

STEARNS' CYPRESS

IN THE EARLY STAGES of building do not fail to use STEARNS' FLORIDA GULF CYPRESS (1 cheap grade will answer) for Sills and Frames or Piazzas. This precaution will save much money by and by

Then of course you will use CYPRESS GUTTERS, as nearly everyone does, and if you are wise you will also use CYPRESS CONDUCTORS, for they will last longer than anything else. They will not rust out like tin or galvanized iron, nor will they wear out like copper.

Use OUR CYPRESS SHINCLES by all means. You observe that we say OUR Cypress Shingles. Some brands are not much better than pastboard. Ours are HALF AN INCH THICK, and we have a thicker brand, if desired, measuring 5-8 thick. They will last three or four times as long as other woods and will not take fire so easily. This latter suggestion is important in some localities.

Having used CYPRESS so far in your building and having had a good opportunity to observe the particular growth which we handle, you will certainly use nothing else for any exterior finish.

Our CYPRESS CLAPBOARDING has many great advantages, beside those inherent in the wood, which you cannot overlook if you examine it. It will take paint and hold it better than any other wood.

Our CYPRESS COLUMNS, all sizes up to 14 inches, are sawed from the quarter of the log (a big log that), and contain no heart centre. They are bored lengthwise through the centre. We turn them, flute them, furnish capitals of wood, hand-carved or paper-mache.

Then we supply CYPRESS PIAZZA FLOORING, RAILS, BALUSTERS, URNS, FINIALS and so on through the list of all exterior work, for there is no available wood so desirable as CYPRESS for exterior woodwork.

For INTERIOR FINISH the range of desirable woods is very great—measured, in fact, only by personal fancy and the pocketbook; but it is possible to obtain superior effects IN CYPRESS at a comparatively low cost. Let us explain this. Don't be old-fashioned. Send for our book, "Cypress Lumber and its Uses."

THE A. T. STEARNS LUMBER COMPANY.
Established 1849.
Main Office, Mills and Wharves at Neponset,
Branch Office and Exhibit, 166 Devonshire Street and 19 Federal Street, Haymarket Square Salesrooms, 1 Sudbury Street, corner Merrimac Street, } BOSTON.

The Quincy Patriot.

Sixty-Seventh Year.

SATURDAY, JUNE 13, 1903.

SINGLE COPIES 5 CENTS.
FOR SALE AT

The Patriot Office,	Quincy
Hartwell's Periodical Store,	Quincy.
H. P. Kittredge,	City Square.
J.P. O'Brien,	38 Hancock St.
C. F. Carlson,	near Quincy Depot.
Miss E. M. Freeman,	Quincy Point.
Sprague & Hobart,	Quincy Point
Shunk's Periodical Store,	Wollaston.
Thomas Gurney,	Atlantic.
Branscheid & Martens	Atlantic.
Branscheid & Martens.	Norfolk Downs.
Peter L. Litchfield,	Quincy Adams.
W. E. Nightingale.	South Quincy.
E. H. Doble & Co.,	West Quincy.
Henry Coram,	West Quincy.
Mrs. Lark's Store,	Brewer's Corner.
William Clark,	East Milton.
South Terminal Station,	Boston.
Fred J. Mullare,	Neponset.
N. R. Procter,	Braintree.
S. H. Hunt,	East Weymouth.
Arthur Dunham,	Houghs Neck.

Poetry.

Old Glory.

D J. DONAHOE.

God bless our country's banner! Let her float
in streaming glory!
From Atlantic's whitened beaches to Pacific's
golden shores.
From the cornfields of the northland to the
southern wave the story
Of her triumph shall be blazoned forth in
paeans evermore.

Hark! the shouts that fill the heavens from the
congregated nations!
Hark! the wailings of the world are changed
to voices of delight!
For the red blood of the people swells the veins
with swift pulsations.
As they look upon "Old Glory," type of
liberty and right.

While the star-gemmed vault of azure fills the
night with radiant promise,
While the white and rosy dawn awakes the
world to newer light,
Stars and Stripes shall shine above us, and all
foes shall keep far from us,
Stars and Stripes shall shine a pledge of union
liberty and right.

Notes and Comments.

—The final decision by an English court in the Taff Vale case, awarding $115,000 damages to an English Railway company, against a union organization of railroad men, establishes the principle wherever English law applies, that trade unions are legally responsible for their acts or the acts of their members, and that such responsibility can be legally enforced by levying upon the funds of the unions. If the unions are to enjoy power they must suffer responsibility. If they can accumulate large funds for fighting employers, those funds must be accountable before the law as vouchers for the union's responsibility.—The Leader.

—It would seem as if Gov. Bates had made a very wise selection in his choice of Judge Emmons as chairman of the police commission. He has entered on his duties with caution, but an evident intention to get at the bottom facts of all abuses. His latest declaration is that he will "see about the quality of liquor sold in Boston. I shall bring the matter before the next meeting of the board and see whether the quality of liquor comes under police control or not." It would appear that it should be under their control, and that in Boston as in other places, there is abundant reason for a sharp inquiry into the quality of the liquor sold. —Athol Cronicle.

—A peculiar and to some people embarassing state of affairs has developed from our occupation of the Philippines. Quite a number of army officers and a larger number of enlisted men contracted Filipino marriages with some of the young and pretty native women, never thinking that they would be held valid in this country. But the government holds otherwise, and the officers and men will be compelled to receive and support their native spouses, whether they liked it or not. —Old Colony Memorial.

—How long will these words of Andrew Carnegie be remembered? "Speculation is the parasite of business, feeding upon values, creating none, and is wholly incompatible with the satisfactory performance of regular work, requiring constant care and caution. They are worthy of an inscription in gold on every Board of Trade and stock-market in the world, especially the American world.—The Universalist Leader.

—The automobile, is, no doubt, an invention which has come to stay and will fill a good place among the means of transit and pleasure, but those who use them can not be taught too soon that public thoroughfares which are used by, and for pedestrians, and for transportation of merchandise on necessarily slow moving teams, should not be used as race tracks for "red devils" who speed at the rate of 40 or 50 miles an hour.—Weymouth Transcript.

—A four-legged healthy chicken was hatched Monday in a flock belonging to Mrs. Julia Keyes of West Stoughton. The chick is lively and well and bids fair to grow and live. The four legs are all perfect and as the school boys composition on the cows declared are situated "one on each corner."

The curiosity has created a lot of interest and if it lives it is sure to furnish an attraction for a dime museum. —Soughton Sentinel.

—All the rivers run to the sea, but the sea, through evaporation and rainfall, comes back into the rivers. In this way the blessings we give to the world will come back to fill our own lives with joy and gladness.

—The present great scandal and upheaval in the postoffice department is said to have been brought about by remarks made by the loosened tongues of the promoters of the "graft" at a wine supper, at which were present certain women who "took notes" of the aforementioned remarks. It would seem that wine, women and public things are no more able to abide together in permanent peace today, than has been similar combination in the past, and are they likely to in the ages to come. —Weymouth Gazette.

—Judge Emmons' order to all drunken man to board the street cars in Boston is one of the best orders of the day and we are glad that our local roads have taken up the movement. Why should respectable people be annoyed by miserable drunks even if said drunks do nothing more than tumble around and crawl over people?—Weymouth Transcript.

CASTORIA
For Infants and Children.
The Kind You Have Always Bought
Bears the Signature of Chas. H. Fletcher.

—In Philadelphia, Pa., a few days ago, a bonfire was made of 13,000 "slot machines," such as are found in many hotels, stores, depots, etc. This particular form of gambling is not tolerated in the Quaker city nowadays—an example worthy of adoption elsewhere, why not.—Farmington Chronicle.

—The loveliness of the June bride has not been affected by the drought. —Somerville Journal.

—The whole Massachusetts militia, with Governor Bates on horseback at its head, and the Boston school regiment of 3,500 boys, will be notable features of the big procession in Boston at the dedication of the monument to Gen. Hooker, June 25. Fifteen of the staff officers who served with Gen. Hooker while he was in command of the Army of the Potomac and the Twentieth Army Corps have accepted invitations to be present.

—When men like Andrew Carnegie and J. Pierpont Morgan declare themselves in favor of government ownership of railways the people can consider the plan safely without fear of committing themselves to socialism.—Athol Chronicle.

—The culmination of union matters seems to have been reached in Chicago, where a church from the ground up is to be built with union men, with the union label on the prayer books and union labels on the buttons of the ushers. We suppose the walking delegate will order a strike if any but union men attend the service.—Old Colony Memorial.

—The Governor of Kansas makes the unique announcement that he will appoint no man to office who has not something laid away for a rainy day.

—The late discovery in strawberries of salicylic acid, a specific in acute rheumatism, has seemed to confirm the idea that these berries are a desirable article of food for rheumatics. The effect of the fruit cannot be due to the salicylic acid, however, as less than the hundredth of a grain per pound is found.—Boston Budget

Founder's Day at Thayer.

Founder's Day was observed at Thayer Academy, Saturday, June 6, at 1 o'clock P. M. The exercises were in charge of the senior-middle class. The stage was tastefully decorated with palms and birches.

The class, consisting of twenty-one pupils, marched to the stage to the music of Cuff's orchestra. The orchestra gave several selections during the exercises. One was especially noteworthy, having a flute obligato.

The address of welcome was given by the president of the class, Willard Perkins Sheppard. It contained a short sketch of the life of the founder, General Sylvanus Thayer.

The class prophecy was given by Mollie Gilbert Brown of Quincy. It was written in verse and caused much merriment as the members of the class learned their destiny.

The address of the afternoon was given by Mr. Byron Groce of the Boston Latin school. Mr. Groce said he was glad to be behind the barricade of palms but wished to get near the hearts of the audience, which he succeeded in doing.

After the exercises in the hall, the audience was invited to go to the front of the building to witness the customary planting of the ivy. After the ivy was planted the class cheer was lustily given.

The class and invited guests then returned to the hall and participated in dancing until sunset.

Quincy Real Estate Sales.

The following is a list of the recent real estate sales in Quincy:

Willard Welsh to Mary Joyce.
Moses Williams Jr. et al trs to Harlow H. Rogers.
Mary Pollock by trs to John F. Welch.
Abby F. Polson to John F. Welch,
J. Winthrop Pratt to Annie M. Troup.
Jeanette M. Rice to Fred J. Hutchinson.
Andrew P. Froland by admx to Charles A. Carlson et al.
Jerome Devine to Catherine F. Devine et al.
Harlow H. Rogers to Catherine F. Fox (2).
Joseph R. L'Africain to Wm T. Sheppard.
Carl T. Ahlstrom to Edward Billings, $1285.
Harlow H. Rogers to Chas C. Barton et al trs.
Chas S. Adams to Bruce W. Belmore.
Bruce W. Belmore to Frances G. Adams.
Francis A. Friguglietti to John H. Dinegan.
John H. Dinegan to Cong Ahowath Achim.
Harlow H. Rogers to Forrest N. Adams (2).
Mary W. McAnarney to Thos F. McAnarney.
Charles F. Adams et al trs to Commonwealth of Mass., $6,256.
Royal S. Eastman to Wollaston Foundry Co.
Asa O. A. Sewall to George K. Carter.
Charles A. Hayes to Robert J. Hayes.
Robert J. Hayes to Alice G. Hayes.
August N. Weeden to Oscar Nelson.

Let the school children have "Triscuit," the electric baked biscuit, and avoid that deathly, anæmic look. Ask Grocers.

Cuts, Bruises and Burns Quickly Healed.

Chamberlain's Pain Balm is an antiseptic liniment, and when applied to cuts, bruises and burns, causes them to heal without maturation and much more quickly than by the usual treatment. For sale by all druggists.

Children's Sunday.

An unusual elaborate program was presented at the annual Children's Sunday service at the First church Sunday morning. Field daisies were used exclusively in the decorations and looked very pretty.

The service opened with the singing of "Onward Christian Soldiers," during which the children marched in and took seats on both sides of the broad aisle.

Following came the baptism of seven infants by the pastor, viz: Constance Lockhart Fryer, Sylvia Litchfield, Arthur Nicoll, Charles Henry Putman, Isabella Sanderson, Mary Kennedy Smith, and William Smith.

Then came the reading of the floral service by Assistant Superintendent Charles H. Johnson and school; anthem by the choir; prayer by school; response by choir, and the service in memoriam by the pastor, Rev. Ellery C. Butler. During the year the Sunday School lost three, Bertha Houghton Waldron, who died Dec. 9, 1902; Bessie Pratt Harlow, who died April 11, 1903; and Stedman Thompson, who died April 18, 1903. Appropriate verses were recited.

A song entitled "Summer," by the school, was followed by the reciting of the Psalm 100 in unison by the boys of Miss Wood's class. A song "Spring and Summer" by the school; song by the kindergarten class; recitation by Hazel Dewhurst and Minnie Hardwick, and the message of the flowers: Introduction, Mabel Lovejoy; Forget-Me-Not, Dorothy Packard; Daisy, Alice Arnold; Violet, Mildred Huston; Rose, Mary Faxon and Sybil Marsh; Dandelion, Eliot Johnson; Buttercup, Donald Crane; Clover, John R. Arnold.

"Summer Days" was then sung by the school.

The librarian reported 920 books in the library, and spoke of the need of catalogues.

Reports of the treasurer, secretary and librarian were made. The treasurer's report showed the total receipts of the year to have been $456.86 and the disbursements $395.59 leasing a balance of $71.27.

The secretary report that thirty-seven sessions had been held and the average attendance was 102. The average collection was $3.10 against $2.11 the previous year. Number of teachers 15, against 16 the previous year. He spoke of the need of more teachers.

The assistant superintendent then presented diplomas to those who had perfect attendance during the year. He also read the names of those who received honorable mention, having been absent but one session. Those to receive diplomas, including two Sunday school officers were: Beatrice Walker, Louise Randall, Gerna Saville, Grace Spare, Elliot Johnson, Hazel Dewhurst, Walter Nicoll, Catherine Saville, Edgar Nicoll, George Austin, Ralph Merritt, Ralph Winslow, Edith Middleton, Carlena Walker, Marion Howe, Robert Hardwick, Edith Lovejoy, Herbert Dewhurst, Minnie Hardwick, Sydney Hardwick, Brooks Keyes (secretary) and James Walker (librarian).

Mr. Johnson took occasion to urge all friends to attend Sunday school next year, and also referred to the need of more teachers. He also announced that the annual picnic would be held at Houghton's pond, Wednesday, June 24.

The exercises closed with the reciting of "Our Faith" and Lord's Prayer by the school, and benediction by the pastor.

Memorial Day.

The annual Memorial day of Mt. Wollaston lodge No. 80, I. O. O. F., was observed Sunday, when a large representation of the lodge and invited ladies attended services at the West Quincy Methodist Episcopal church, Rev. William A. Mayo pastor, filling the edifice to overflowing.

The members of the three Rebekah lodges in this vicinity, George L. Gill lodge of Quincy, Carrie E. Ruggles lodge of Wollaston and Steadfast lodge of Weymouth took early cars to West Quincy and were seated in a body on the west side of the church.

The other organizations meet at I. O. O. F. hall at Quincy, and took electric cars as far as the Willard school. There a procession was formed and marched via Crescent street and Hall place to the church.

Three large ivy wreaths were placed on the pastor's desk, and there were decorations of palms, tropical plants and daisies.

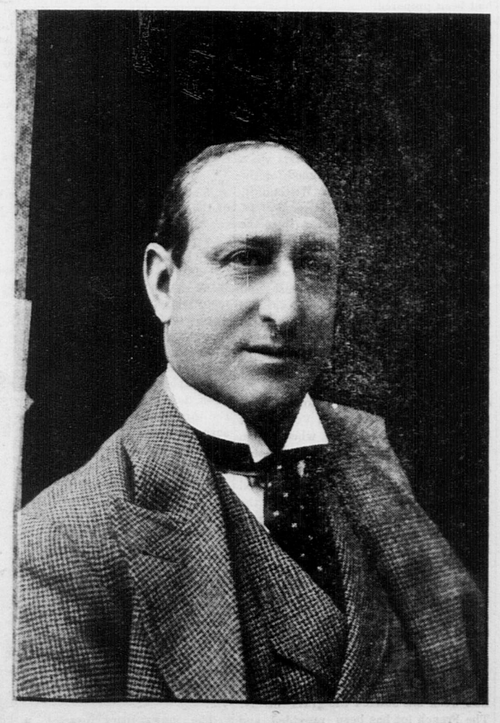
Since last Memorial day Mt. Wollaston lodge has lost three prominent members, all of whom were among the petitioners for the charter in 1884, viz: Wilson Tisdale, who died Dec. 18, 1902; Albert T. Rodman, who died Jan. 7, 1903; and Alexander E. Nash, who died Feb. 9, 1903.

Past Grand Macleod in his necrologic address reviewed the life and work of each briefly, speaking of their faithful labors for Odd Fellowship.

The large choir beautifully rendered the anthems, and the two solos by Miss Anna Holmes were much enjoyed.

Rev. Mr. Mayo's text was from Genesis 49:10. And unto Him shall the gathering of the people be.

Give the children a chance—let them have "Triscuit," the electric baked biscuit. Greatest cracker achievement. Ask Grocers.



MR. GEORGE SCHILLER,

A Boston Favorite formerly a member of the Boston Museum Stock Company—now a prominent member of "Peggy From Paris" at the Tremont Theatre.

Notable Funeral.

St. John's church, the largest in Quincy, was not large enough to accommodate all those who desired to attend the funeral services on Monday of Rev. Francis A. Friguglietti, the beloved pastor of the church for 32 years. The interior of the church, usually so bright and cheerful in color, was shrouded in darkness, the heavy mourning draperies of black which were festooned about casting a gloom over the edifice.

In front of the high altar, in a black broadcloth covered casket, opened so as to show the body at full length, lay all that remained of him who for so many years had labored for and watched over the people of Catholic faith in Quincy. The body was robed in the purple vestments, and in the hand was a gold chalice, while the altar was bright with many candles.

The casket containing the body was brought from the parochial residence to the church at 2.30 Suuday afternoon. The procession was led by Rev. John J. Casey carrying the cross, and was followed by the altar boys. Following the body were the clergy, Rev. John P. Cuffe, Rev. Julian E. Johnstone, Rev. William J. Foley, Rev. Francis Walsh of Salem, and Rev. Daniel C. Reardon of Middleboro.

As the procession entered the church, and the body was placed before the high altar, the clergy chanted the "Office of the Dead."

From that time on until Monday at 10 o'clock the body lay in state guarded by delegations from the three divisions of Ancient Order of Hibernians, the Knights of Columbus and Quincy Court of Foresters.

All through the long afternoon and evening there was a constant line of people passing down the broad aisle and out by the side aisle. These were by no means confined to those of Catholic faith for all religious denominations were represented by those who passed in front of the sleeping priest.

The services were in keeping with the wish of Father Francis and at his request no eulogy was given.

On Monday at 8 o'clock requiem mass was celebrated for the children by Rev. J. P. Cuffe. Mass was also celebrated at St. Mary's church at West Quincy at 7.30 by Rev. A. F. Roche.

At 10 o'clock Rev. Fr. Ubaldus O. S. F. of the Order of Franciscan, for which Fr. Francis was ordained, celebrated solemn high mass of requiem with Rev. Daniel C. Reardon as deacon, Rev. John P. Cuffe sub-deacon. Rev. Francis Walsh as master of ceremonies, and Rev. William J. Foley assistant master of ceremonies, Rev. H. J. Mulligan and Rev. P. J. Hurleigh as chanters; Rev. W. J. Walsh and Rev. Michael Duffy of the Brighton seminary, as accolytes; and Rev. Walter R. Fagan as Chelsea as thurifer.

During the mass the united choirs of St. John's church of Quincy, Sacred Heart church of Atlantic and St. Francis church of Braintree, sang "The Gregorian Mass." After the offertory, Mr. Thomas R. Donovan say, "O Jesu Deus Pacis." After the consecration, a quartette composed of James Lee, Maurice Kearns, John Sweeney and William Biganess, sang "Pie Jesu." At the end of the mass, Mrs. Mary F. Murphy sang "De Profundis"; and after the absolution service Mrs. Murphy sang the hymn to the Sacred Heart.

The absolution was by Most Rev. J. J. Williams, Archbishop.

About the altar during the ceremony were a large number of clergymen.

Although Fr. Francis did not desire that his people should send flowers, several of the societies of the church did so. Among these were:

A chalice of pinks, roses, asparagus, ferns, and ivy from Division 10, A. O. H.

A pillow of Galyx leaves, white carnations and roses from Quincy court of Forester.

A standing cross of roses, carnations, asparagus and ferns, from Division 17 A. O. H.

A mound of carnations, roses, ferns and asparagus, from the Womans Sodality.

A pillow of roses, hyacinth, violets and galax leaves, from the Sunday school of St. John's church.

A standing cross of pinks, roses, callas and asparagus, from the Sunday school of the Sacred Heart church.

A broken harp and crescent of roses, hyacinth and ferns from Division 18, A. O. H.

The honorary bearers were: Rev. J. S. Cullen, of Watertown; Rev. M. J. Doody of Cambridge; Rev. J. J. Murphy of Weymouth; Rev. Daniel C. Reardon of Middleboro; Rev. M. F. McDonnell of Newton.

The bearers from three churches were: St. John's,—John H. Dinegan, John W. McAnarney, Henry McGrath, Thomas H. McDonnell, Dr. J. M. Sheahan, John A. McDonnell, Thomas M. Elcock, Charles C. Hearn, Andrew Mischler, W. R. Fagan, John Lyons, John Cavanagh, John Harkins and Timothy Deasy.

St. Francis' church, William H. Cuff and Edward Shea.

Sacred Heart church,—Cornelius Duggan and James B. Cunningham.

The ushers at the church were: Mr. Timothy J. Carey, Mr. Michael T. Sullivan, Mr. Edward J. Murphy, Mr. John W. Walsh and Mr. John F. Lyons.

The members of Division 9, 17 and 18, A. O. H., of Quincy; the Court of Foresters and the Knights of Columbus escorted the remains to the St. Mary's cemetery at West Quincy.

At the grave the committal service was by Rev. A. J. Rossi of Brighton.

Anecdotes.

Clubman—"I see you have the morning paper there; what is the standing of the clubs?"

His Wife—"I haven't taken any notice of that; in fact I am not at all interested in the standing of the clubs. It's the standing—or rather the inability to stand—of those who come home from the clubs that worries me."

Miss Flitter—"Shall we go to the Mall or to the Menagerie?"

Miss Flutter—"To the Mall, sure. I want to see the dressed-up animals today."

A visitor at an insane asylum saw a patient amusing himself by riding astride a stick.

"What a fine horse you have!"

"It's not a horse," said the patient, "it's a hobby. Don't you know the difference? Why you can get off a horse, but a hobby you can't."

The Parson—"Why, Willie, don't you know that good little boys never fish on Sunday?"

Willie—"Yes' sir; that's just the reason I'm fishing. I stand more show of gettin' a bite when the good fellows are to Sunday school.—St. Louis Globe-Democrat.

Haughty Harold—"Papa and mamma and I are going abroad this summer."

Happy Hans—"Ach! Dot's nuttings. We schust come from dere."

Probate Court.

Judge Flint held probate court for Norfolk county Wednesday and transacted the following business:

WILLS ALLOWED.

Of Alexander E. Nash late of Quincy, Lucy A. Byrne executrix; bond $600.

Of Mary A. Nelson late of Quincy, Catherine Nelson executrix; bond $200.

Of Thomas Grignon late of Quincy, Lodina A. Grignon executrix; bond $4,000.

Of Edward Fraher late of Weymouth, Edward F. Fraher executor; bond $25,000.

Of John Sweeney late of Cohasset, Walter F. Sweeney executor; bond $3,000.

Of Bridget Sweeney late of Cohasset, Walter F. Sweeney executor; bond $8,000

Of Mary Healey late of Brookline, Mary G. Healey executrix; bond $4,000.

Of Louisa Belcher late of Holbrook, Charles A. Belcher and Louise A. Park executors; bond $3,000.

Of Daniel Sullivan late of Randolph, John J. Sullivan executor; bond $6,000.

ADMINISTRATIONS GRANTED.

William G. A. Pattee, de bonis non, on estate of Abigail N. Chamberlin late of Quincy; bond $2,000.

Annie M. Carroll, on estate of Mary F. Carroll late of Quincy; bond $ '00.

Annie M. Carroll, on estate of Thomas Carroll late of Quincy; bond $200.

Hannah M. O'Brien, on estate of Mary J. O'Brien late of Quincy; bond $1,000.

August Viden, on estate of Robert W. Landberg late of Quincy; bond $2,000.

Susan R. Stetson, on estate of Elizabeth C. Stetson late of Brookline; bond $15,000.

Betsey A. Clisby, on estate of Orin T. Clisby late of Dedham; bond $1,000.

Selma A. Nelson, on estate of Carl J. Nelson late of Quincy; bond $200.

Anna M. Lynch, on estate of Catherine Lynch late of Weymouth; bond $,000.

Frank W. Crane, on estate of Amanda A. M. Robinson late of Bowdoin, Me., having estate in Norfolk County; bond $1,000.

Cornelius Greaney, on estate of John Greaney late of Holbrook; bond $500.

Patrick S. O'Leary, de bonis non, on estate of Stephen O'Leary late of Dedham; bond $1,000.

Samuel L. Williams, on estate of Elmira Williams late of Cohasset; bond $800.

Norman J. Stone, on estate of Edwin P. Stone late of Norwood; bond $500.

Clara E. Willis, on estate of Mirick S. Willis late of Dedham; bond $600.

TRUSTEES.

Frank B. Newton was appointed trustee of certain estate of Mark Hollingsworth late of Milton, for the benefit of Maria W. Cornell and others; bond $5,000.

ACCOUNTS ALLOWED.

Fourth of George H. Brown trustee of will of Samuel H. Barnicoat late of Quincy.

Fourth of Eliza C. Barnicoat, guardian of Laura C., Cora M. C. and Pheobe O. M. Barnicoat, minors of Quincy, for $3 6.63.

INVENTORIES FILED.

On estate of Clara Wentworth late of Quincy; real estate $1800.

On estate of Eliza L. Pratt, late of Weymouth; personal estate, $1995.21; real estate, $5,200.

MISCELLANEOUS.

An assignment in fee in real estate was made to Charles J. Anderson in the estate of Cicely Milan late of Quincy.

A partition was ordered of certain estate in Cohasset held by the town and the First Parish.

J. Porter Holmes was appointed guardian of Marion E. Shepherd, a minor of Milton, bond $1,000.

N. Sumner Myrick, guardian of Virginia Myrick and Hilda Myrick of Canton was granted permission to sell real estate.

His Last Hope Realized.

[From the Sentinel, Gebo, Mont.]

In the first opening of Oklahoma to settlers in 1389, the editor of this paper was among the many seekers after fortune who made the big race one fine day in April. During his traveling about and afterwards his camping upon his claim, he encountered much bad water, which, together with the severe heat, gave him a very severe diarrhœa which it seemed almost impossible to check, and along in June the case became so bad he expected to die. One day one of his neighbors brought him one small bottle of Chamberlain's Colic, Cholera and Diarrhœa Remedy as a last hope. A big dose was given him while he was rolling about on the ground in great agony, and in a few minutes the dose was repeated. The good effect of the medicine was soon noticed and within an hour the patient was taking his first sound sleep for a fortnight. That one little bottle worked a complete cure, and he cannot help but feel grateful. The season for bowel disorders being at hand suggests this item. For sale by all druggists.

BOSTON AMUSEMENTS.

Castle Square Theatre.

Next week at Castle Square theatre will be a notable one in many ways, prominent in the week's events being the reappearance of Miss Mary Hall, as leading woman for the summer season, a position which she filled with so much satisfaction to Castle Square patrons during the weeks the company appeared at Music Hall last summer. Miss Hall makes her opening as Audrey, in the stage version of Mary Johnston's romantic novel of that name, which is to have its first production in Boston. Miss Gertrude Berkeley and Mr. John F. Webber also make their first appearance with the Castle Square company in "Audrey."

The stage version of "Audrey," made by Harriet Ford and E. F. Boddington, was given at the Madison Square theatre, New York, two seasons ago, soon after the original production in Richmond, and presents the leading events of the novel in a logical and concise fashion, affording many excellent dramatic opportunities for the title character.

The usual distribution of souvenir boxes of chocolate bonbons will be made at the Monday matinee.

Colonial Theatre.

What was to have been the last week of "A Chinese Honeymoon" at the Colonial Theatre, ending June the 6th, turned out not to be so. The increase of receipts for the announced farewell performance of this dainty opera was so marked that a midnight conference over the long distance telephone was held between Manager Isaac B. Rich of Colonial Theatre and Manager Sam Shubert of "A Chinese Honeymoon" in his office at the Casino in New York. The conference resulted in an immediate decision to continue the engagement beyond Saturday night. It seemed as if Boston had suddenly taken an almost passionate liking for "A Chinese Honeymoon," and that the experience of the opera in the Massachusetts capital is almost percisely that fate it met with when it was first presented in New York and in Philadelphia. In each of these two cities it took the public about three or four weeks to become acquainted with the daintiness and beauty of this work, and as a result the patronage in these cities during the fifth and sixth weeks was far in excess of that of the first and second. This is probably the first time on record that a decision has been reached at midnight over long distance telephone to continue an engagement beyond the time set with only one day intervening before the announced date of closing. All the principals have consented to stay over, and John E. Henshaw, Toby Claude, Helen Byron, Edith Eldridge, May Ten Broeck, W. H. Clarke, Edw. Clark, Wm. Riley Hatch, Edmund Lawrence and the eight stunning bridesmaids will continue to amuse and delight the people patronizing the Colonial Theatre.



Hunger

when it comes and goes capriciously in children, is a sign of worms. The child is not nourished—it eats much and grows thin. Give

TRUE'S PIN WORM ELIXIR

A few doses removes the worms, acts as a tonic and the child is built up into health by the food it then digests. 25c. a bottle at druggist's. Write for booklet on Children's Diseases, free.
DR. J. F. TRUE & CO., Auburn, Me.

Household Receipts.

Tapioca Soup.—One-fo[urth] one cup cold water, one [cup sago], stock, one cup hot cream, [part veal] yolks, salt and pepper. [eggs,]

Coffee Cream.—To a quart of boiling milk add the yolks of four well beaten eggs and a half a pound of sugar. Place over the fire to thicken, but do not allow it to boil. Withdraw from the fire and mix with it a cupful of very strong coffee. When cold, freeze.

Marble Veal. Take some cold veal, season, spice and beat in a mortar; skin a cold boiled tongue, pound to a paste, adding its weight in cottolene; put some of the veal and some of the tongue in layers in a kettle, press down and pour clarified butter over the top. Let cool.

Blanc Mange. Soak one-third of a cup of Irish moss fifteen minutes in enough cold water to cover it. Drain, pick over and add it to four cups of milk, and cook in a double boiler half an hour. Add one-quarter of teaspoonful of salt, strain, flavor with vanilla, strain again and pour into moulds that have been dipped in cold water. Chill, turn on a glass dish and serve with sugar and cream.

Chopped Beef in Cream. Cover one-half pound of finely shaved dried beef with boiling water, and let it stand fifteen minutes; drain thoroughly, and saute in the chafing dish with one tablespoonful of butter. Beat the yolks of two eggs, and add one cup of thin cream; pour this into the beef, and serve as soon as thoroughly heated.

Crackers and cheese, if you please, but let the crackers be "Triscuit," the electric baked biscuit. Ask Grocers.

Good Healthy Action

is easy to have by taking this famous old remedy—To look well and keep well, use

Beecham's Pills.

Sold Everywhere—In boxes 10c. and 25c.

INSURANCE AGENCY.

ESTABLISHED in Quincy in the year 1849 by

W. PORTER.

Insurance effected in reliable and safe Stock and Mutual offices

By W. PORTER & CO.,
At No. 82 Water street, Boston.
Residence, Hancock street, Quincy

1867. 1903.

ELLA L. STETSON,

DEALER IN

BOOTS, SHOES AND RUBBERS.

66 Washington Street
Quincy, Mass.

Jan. 24. tf

WANTED—SEVERAL PERSONS OF CHARACTER and good reputation in each state (one in this county required; to represent and advertise old established wealthy business house of solid financial standing. Salary $21 00 weekly with expenses additional, all payable in cash direct each Wednesday from head offices. Horse and carriage furnished when necessary. References. Enclose self-addressed envelope. Colonial Co., 334 Dearborn St., Chicago. Feb. 28. 26w

Mortgagee's Sale of Real Estate

IN QUINCY, MASS.

PURSUANT to the power of sale contained in a certain mortgage deed given by William F. Stedman, of Quincy, in the County of Norfolk and Commonwealth of Massachusetts, to the Wildey Savings Bank, a Corporation established under the laws of the Commonwealth of Massachusetts, and having its usual place of business in Boston, in the County of Suffolk, and said Commonwealth, dated March 2, 1901, and recorded with Norfolk Deeds, Book 891, Page 29, for breach of the conditions of said mortgage and to foreclose the same, will be sold at public auction on the premises hereinafter described, on MONDAY the twenty-ninth (29th) day of June, A. D., 1903, at two o'clock in the afternoon, all and singular the real estate conveyed by said mortgage deed and therein described as follows, viz:

A certain lot of land with all the buildings thereon, situated on the Northerly side of Lincoln avenue in said Quincy, containing 9036 square feet. It being lot No. 7 in Block B of Section 2 extended as shown on a plan of land of Wollaston Land Associates, made by D. Granger & Son, recorded with Norfolk Deeds at end of Lib. 445, and bounded and described as follows, viz:

Northeasterly on lot No. 8 in said Block one hundred and fifty (150) feet. Southeasterly on said Lincoln avenue sixty and twenty-four one-hundreds (60 24) feet. Southwesterly on lot No. 6 in said Block one hundred and fifty, (150) feet. Northwesterly on lots Nos. 5 & 9 in said Block sixty and twenty-four one-hundredths, (60.24) feet.

It being the same premises deeded to said William F. Stedman by the Quincy Savings Bank by deed dated March 20th, 1900, and recorded with said Norfolk Deeds Lib. 866, fol. 501.

Said premises will be sold subject to any existing restrictions and unpaid taxes, if any, together with all benefits and equity of redemption of said William F. Stedman, his heirs, executors, administrators and assigns therein.

Terms made known at time and place of sale.

WILDEY SAVINGS BANK, Mortgagee.
By John J Whipple, President.
H. E. RUGGLES, Solicitor.
52 Boylston street.
Boston, Mass., June 3d, 1903. 6-3w

Mortgagee's Sale.

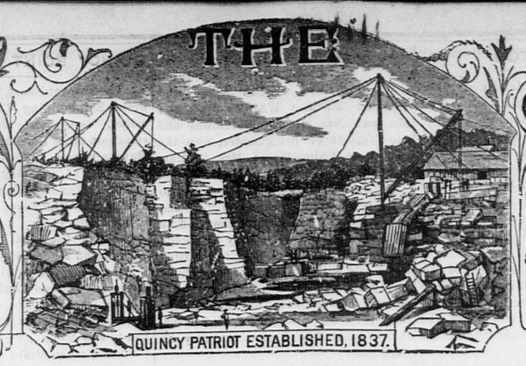
BY Virtue of the power of sale contained in a certain mortgage, given by L. Herbert Parcher to Hattie E. Huston, dated July 2, A. D. 1900, and recorded in the Norfolk County Registry of Deeds, Book 874, Page 612, and for breach of the conditions thereof, will be sold at Public Auction, on the premises hereinafter described on SATURDAY, the 27th day of June, 19 3, at 2 o'clock in the afternoon, all and singular the premises described in said mortgage, namely:

A certain parcel of land situated in that part of said Quincy, called Wollaston, and being Lot numbered one hundred twenty seven (127), on a plan entitled "Plan of Land owned by the Quincy Land Company, Wollaston Heights, Mass.," and recorded with Norfolk Deeds at the end of Book 460, and bounded northerly on a drittway leading from Beale street to Webster street, sixty and twenty-five hundredths (60.25) feet; easterly by lot one hundred twenty-eight (128) on said plan, one hundred sixty-four and forty-seven hundredths (164 47) feet; southerly by Lots one hundred twenty-three (123) and one hundred twenty-four (124) on said plan, sixty-one and eighteen hundredths (61 18) feet; and westerly by Lot one hundred twenty-six (126) on said plan, one hundred forty-nine and three-tenths (149.3) feet. Said lot contains nine thousand four hundred sixty-eight (9468) square feet, more or less, and is subject to a first mortgage of Four Hundred ($400) Dollars with interest accrued thereon. Terms Cash. The premises will be sold subject to all taxes and assessments.

HATTIE E. HUSTON, Mortgagee.
Wollaston, June 3, 1903. 6-3w

**Black

The Quincy Patriot.



QUINCY, MASS., SATURDAY, JUNE 20, 1903. VOL. 67, NO. 25. FIVE CENTS PER COPY; $2.50 PER YEAR.

The Quincy Patriot,
Established in 1837.
PUBLISHED SATURDAY MORNINGS BY
GEORGE W. PRESCOTT & SON,
OFFICE, No. 1424 HANCOCK STREET.

Subscription Price, $2.50 per Year.
☞A reduction of fifty cents will be made when paid one year in advance

Quincy Daily Ledger,
The ONLY DAILY in the ONLY CITY in Norfolk County. Established in 1889.
Subscription Price, $6.00 per Year.
☞A reduction of $1 will be made when paid one year in advance.

ALSO PUBLISHERS OF THE
Braintree Observer
A Weekly Established in 1878

JOHN W. McANARNEY,
COUNCILLOR-AT-LAW,
ROOM 1, DURGIN & MERRILL'S BLOCK,
HANCOCK STREET, QUINCY.

QUINCY DENTAL PARLORS.
FIRST CLASS DENISTRY.
At Lowest Prices. Gas and Ether Administered. Reasonable—Reliable—Responsible.
Office Hours, 9 to 5. Open Monday and Friday Evenings. City Square, opposite Fountain, Quincy. Tel. 26-9.
FREE EXAMINATIONS.
Feb, 2. 1 1y-p-6mos.

DR. C. T. SHERMAN
DENTIST.
Rooms 5 and 6,—Durgin & Merrill's Block,
HANCOCK STREET, QUINCY.
Office Hours, 8 to 12, 1 to 5.
Residence, Greenleaf street.

DR. G. R. ENGLAND,
DENTIST.
21 Chestnut Street.
Telephone 126-5.
Quincy, Oct. 1. lp-tf

DR. FENIMORE S. ANDREWS,
DENTIST.
67 Franklin St., Cor. Water St.,
PINEL BLOCK, QUINCY ADAMS.
OFFICE HOURS,—9 to 12; 2 to 5.
Also, MONDAY and FRIDAY Evenings, 7 to 9.
Telephone number, 146-2.
Aug. 16. tf

W. E. BROWN,
UNDERTAKER,
Office and residence, corner of Canal and Mechanic streets.
Quincy, Feb. 6. tf

J. E. KENILEY & CO.,
PLUMBERS.
All orders promptly attended to at reasonable rices. Satisfaction guaranteed.
NO. 9 TEMPLE STREET, QUINCY.
Jan 6. tf

DAVID BROWN,
HORSE SHOEING,
Carriage Work and General Jobbing.
ARLINGTON STREET, - WOLLASTON.
Nov. 9. tf

A. W. PARKER,
Carpenter and Builder,
Cor. Putnam and Merrymount Road, Quincy.

HOUSES FOR SALE and TO LET.
PLANS FURNISHED.
Jobbing Promptly Attended to.

WILLIAM PARKER & SON,
Carpenters and Builders.
Plans and Specifications furnished and estimates given.
JOBBING PROMPTLY ATTENDED TO.
HANCOCK COURT, . . QUINCY, MASS.

JULIUS JOHNSON,
Carpenter, & Contractor
—AND—
BUILDER.
Plans and Specifications furnished and estimates given.
Jobbing promptly attended to.
NO. 64 CENTRE ST., QUINCY, MASS.
Telephone, 69-2
June 19. tf

IRA LITCHFIELD,
CARPENTER and BUILDER,
PEARL STREET,
SOUTH QUINCY.

Granite Firms.

FULLER, FOLEY & CO.,
anite Manufacturers and Dealers. Works osite West Quincy Depot.

CAREY BROTHERS,
Dealers and manufacturers of Polished and Hammered Monuments, Curbing and Headstones. Willard street, West Quincy.

LONG & SAUNDERS,
Fine Monumental Work from American and Foreign Granite and Marble. Latest designs. Superior workman hip. Works, South Quincy. Branch, Stoughton, Mass.

MILNE & CHALMERS,
Monumental and Cemetery Work of every description. Works near Quincy Adams Depot. . O. Address, Quincy, Mass. Branch Office, 24 West Main St., North Adams.

BADGER BROTHERS,
Granite Dealers and Machinists. Monumental Work of all Descriptions Celebrated Ashland Emery for sale. West Quincy.

MERRY MOUNT GRANITE CO.
Incorporated 1881. Manufacturers and Dealers in Monumental and Cemetery Work. Works near Quincy Adams station, So. Quincy.

McGRATH BROS.,
Large stock of Finished Monuments and Tablets constantly on hand. Works at Quincy Adams Station. Established 1804.

H. T. WHITMAN,
Civil Engineer
—AND—
SURVEYOR.
ADAMS BUILDING, - QUINCY
Boston Office, - 85 Devonshire street
Hours, 12 to 2 P. M.
N. B. Plans of nearly all the Real Estate in the City of Quincy can be found at my offices. Telephone connection.
May 28. tf

INSURANCE AGENCY.
ESTABLISHED in Quincy in the year 1849 by
W. PORTER.
☞Insurance effected in reliable and safe Stock and Mutual offices
By W. PORTER & CO.,
At No. 82 Water street, Boston.
Residence, Hancock street, Quincy

S. SCAMMELL & SONS.
Carriage Builders
AND PAINTERS.
ALSO HORSE SHOEING AND JOBBING
BY FIRST-CLASS WORKMEN.
Earness Making and Repairing.
All orders promptly attended and faithfully executed.
Buy your Rubber Tires of us.
Factory Quincy Ave.,
QUINCY. MASS

THOS. W. LINCOLN,
Awning Maker,
764 Washington St., Quincy Point.
Italian Awnings,
All Kinds of Stripes,
Made in the Best Manner.
At Very Short Notice
—: FOR :—
STORES, HALLS, PRIVATE RESIDENCES,
Beach Houses.
☞Yacht Sails made to order and warranted to fit.
☞Second-hand canvas constantly on hand.
March 14. tf

ABBOTT & MILLER'S
HOUGHS NECK.
QUINCY AND BOSTON EXPRESS.
Boston Offices—67 Franklin Street, 139 Kingston street, 36 Court Square, 11 Broad Street.
Quincy Offices—4 Chestnut street. Order Boxes, Quincy depot, Q. & B. St. R. R. building, C. B. Tilton's, Pastor's Drug Store.
South Quincy—Quincy Adams depot, 66 Quincy street, and Burns' store.
West Quincy—Kimball's store and depot.
Leave Quincy 8.30 and 9.30 A. M. Leave Boston 1 and 3.30 P. M.
G. M. MILLER, General Manager.
Furniture and Pianos moved and stored Light and heavy teaming.
P. O. address, Lock Box 3, Quincy. Telephone. 48-3. Quincy.

WOOD! WOOD! WOOD!
OF ALL KINDS.
DRY AND GREEN
At Lowest Possible prices.
THOMAS O'BRIEN & SONS,
Yard off Miller and West Streets,
WEST QUINCY.
Quincy, Jan. 10. tf

If You Wish to be SURE
of first class work at honest prices, consult us in all branches of
Plumbing and Heating.
We are confident of our ability to satisfy, and our well known reputation and 30 years' experience in the business, is sufficient guarantee.
Crawford Ranges
We are selling at the very LOWEST prices. Drop in and we will show you how they are superior to all others.
Kitchen Furnishing Goods, Paints, Oils, Varnishes, Brushes, Garden Tools, Vegetable and Flower Seeds, Poultry and Chicken Netting, Screen Wire, Nails, Oil Stoves, Lamps, etc., etc.
MAY BE FOUND AT OUR
NEW STORE.
SANBORN & DAMON,
1428 Hancock Street,
Quincy.

C. L. PRESCOTT,
CONTRACTOR.
HAVING Been appointed City Scavanger, I respectfully solicit the patronage of the citizens, pledging myself to give particular attention to all work entrusted to me, and to do all by the Edson's Odoriess Excavating System. Orders may be left at:
POINT.—At Miss Freeman's store.
CITY HALL,—Board of Health office.
AT MY RESIDENCE,
Baxter Avenue, Quincy Point.
March 21. tf

FLOWERS
At Very Lowest Prices.
J. NEWMAN & SONS,
51 TREMONT STREET.
WE HAVE NO BRANCH STORES
Feb. 28. 16w

THE MOTHERS KNOW



A growing, active boy puts clothing to its supreme test. It is the mother of such a boy who understands, as nobody else does, whether materials hold their color, are properly put together, and stand wear as they should.
Hundreds of mothers have told us how absolute is the satisfaction which
Our Clothing
gives to them, in all respects, as worn by their sons.
We cannot conceive of a higher endorsement—can you?
Macullar Parker Company
400 Washington Street
BOSTON

BOSTON PRICES!
COAL
DELIVERED IN QUINCY.
GEO. E. FROST.
Telephone 128-3 Dorchester. P. O. Address Neponset.

STEARNS' INTERIOR FINISH.
Everything in Wood or Woodwork, Any Kind of Wood.
Some Cypress
is no better than Hemlock, but Our Florida Gulf Cypress is well known to be more reliable than any other wood.
Our Natural Dark Cypress
is sometimes preferred, for Interior Finish, to our better known Light Cypress, although the wood itself in either color may be relied upon in every particular. The darker wood, however, produces a richer effect at a lower cost than the so-called expensive hardwoods. See residences, churches, libraries and other buildings already finished.
ur Light Cypress
is equally desirable for either Interior or Exterior Work. Finishes handsomely in natural color. Will take paint better than other woods and paint will not peel off. There is no available wood so desirable for Shingles, Clapboarding, Piazzas and other outside work.
Our Florida Ash
is of light and uniform color, some of it being not unlike White Mahogany. It is well adapted for fine interior finish and is not expensive.
We Believe
that our Building Specialties are much superior to any similar material in America, and we simply want an opportunity to tell you why it is so before you have purchased—before it is too late.
If Interested
write us fully regarding the results desired. We can write you more intelligently and you can then
Form Your Own Opinion.
SEE OUR SPECIAL
DEPARTMENT CATALOGUES.
THE A. T. STEARNS LUMBER COMPANY.
(ESTABLISHED 1849).
Main Office, Mills and Wharves at Neponset,
Branch Office and Exhibit, 166 Devonshire Street, and 19 Federal Street, Haymarket Square Salesroom, 1 Sudbury Street, corner Merrimac Street, } BOSTON.

EXAMINERS FOR AND MAKERS OF EYEGLASSES AND SPECTACLES
ORIGINATORS OF THE
FOUNDED 1883. "SANBORN" METHOD OF EXAMINATION. INCORPORATED 1902
JOHN W. SANBORN CO.,
OPTICIANS.
No. 3 Winter Street, BOSTON, MASS.
BRIGGS S. PALMER,---Pres. and Manager.
TELEPHONE. ELEVATOR. ONE FLIGHT
Jan. 17 1y



EXACT COPY OF WRAPPER.

CASTORIA
For Infants and Children.
The Kind You Have Always Bought
Bears the Signature of Chas. H. Fletcher.
In Use For Over Thirty Years
CASTORIA
THE CENTAUR COMPANY, NEW YORK CITY.

EBEN SMITH. 1872. MRS. EBEN SMITH. 1897.
PICTURE FRAMING.
FINE GOLD WORK.
147 Summer Street, Boston, Mass.
REGILDING, RESTORING, PASSE PARTOUT.
Formerly Lincoln Street Art Store.
Oct. 12. tf

Poetry.

In June.

All the leaves on every tree
With the soft winds, speak to me
This beautiful morn in June,
To make haste and join them soon
On the hillside in the dell,
Where the birds and flowers dwell.

These sea-breezes softer grow
As they find the woodlands low:
So I listen to their call
And go forth to meet them all.
Here much grace and beauty sweet
Wait my presence now to greet.

Find Miss Daisy in the way
With a modest welcome gay:
Next the Morning Glories run
With the rays of dawning sun,
And uplift their charming heads
Coy and blushing little maids.

Greet my nostrils with a rush
Fragrance from the "brier bush,"
Laden with such roses rare,
Deeply tinted, softly fair:
'Wander that the birds and bees
To their hearts have found the keys?

Strawberries nestle at my feet,
Giving nectar as we meet;
Thus the law of sweetness brings
Happy truths on Nature's wing.
Hands are filled with fruit and bloom
This delightful day in June.

—N. E. Farmer.

Miscellany.

Her Spinning-Wheel.

There had always been a certain amount of rivalry between the three Maitland sisters, but after they became members of the Society of American Daughters this rivalry became more serious and alarming. It manifested itself in numerous, unsisterly acts and words which worried and perplexed Mrs. Maitland more than she was willing to admit.

"I'm sure I can't understand what makes the girls act as they do," Mrs. Maitland said to herself after one of these very disagreeable scenes. "Their tastes are so different there ought to be no conflict among them."

And their tastes were different.

Mary, the eldest, had a talent for literature. Secretly, she called it genius. Dainty verses and bright stories from her pen had found their way into print, and she fondly cherished the plan of some day writing the great American novel. She was always on the watch for material, and held long conversations with the ash man, the butcher, the grocer, and all others who came in her way.

Sarah was an artist. She could draw before she could talk, so the neighbors declared. Several of her pictures had been exhibited in local galleries, and received high praise. Her ambition, of course, was to go to Europe, but at present she was dividing her time between sketching street urchins and domestic animals.

Lydia was the third one of the Maitland girls. It was she who kept the household accounts for her mother, and made the desserts and extra dishes for which the busy housekeeper and cook had no time. It was Lydia, too, who found time to bind frayed skirts and to mend ripping gloves, and to do the thousand small things which add so much to the happiness of a family.

With this diversity of interest it would seem as if the three sisters might have lived in peace and been proud of each other. But Mary and Sarah were jealous of each other's success, and of Lydia's housewifely skill, while Lydia in turn was jealous of both of them.

Soon after the three sisters became members of the Society of American Daughters they were invited to dinner at Judge Belcher's, to luncheon at Dr. Grigsby's, to tea at the Stewarts'.

At the Belchers's were brass candlesticks, a curious warming pan, and solid mahogany furniture. Mrs. Grigsby called their attention to her old china and silverware, while the Stewart antiquity was attested by the andirons, the hall clock, and the high-posted bedstead.

When Mary came home from the Stewart tea she went to the large attic room which she had appropriated as her "den." She opened the drawer in her desk and took out a pair of brass candle-sticks, an old ink-horn, a glass seal, and some old silver spoons.

"They don't make much of a showing, she said reflectively, as she gazed on her share of the family heirlooms, but I suppose the girls will loan me their things to put with mine. For I must have the society here to tea before long," she continued to herself. "I will have my new story done in a week or two and I can read that. Still I do wish I had some more old things to show when the society comes."

She stopped suddenly and laughed. "Grandmother's spinning-wheel!" she exclaimed. "The very thing! There isn't a member of the society who has a spinning-wheel equal to Grandmother Taylor's! I'll go to Newton tomorrow and ask grandmother for it. I am the oldest of the grandchildren so she won't refuse me."

Meanwhile Sarah was in the other attic room busy clearing up the artistic litter of her studio, moving bric-a-brac and putting away half finished sketches. Finally she walked over to the window and surveyed the room. "Yes, the spinning-wheel will look best standing by that Oriental curtain," she remarked critically. I'll have this sketch of the 'Boy and the Pig' finished in a few days, and a studio tea is always so charming! My picture, my share of the old things—I can borrow the girls, too—grandmother's spinning-wheel—yes, I think the society will consider my tea a treat. I must see right away about getting the wheel," she continued, still gazing at the spot it was to occupy, "though, of course grandmother won't refuse, since I'm named for her."

Down in the parlor, Lydia, too, was re-arranging furniture and wondering how a spinning wheel would look in the bay window, and thinking how impressed all the society would be with it. "Grandmother won't refuse me," she was saying to herself, for she always praises my skill in sewing and housework. And I can spin!" she added proudly.

Grandmother Taylor lived in Newton, a little village some twenty-five miles from the city where the Maitlands lived. She had moved from the farm where nearly the whole of her life had been passed, only a few months before. Mrs. Maitland would have preferred to have her mother live with her, but she refused.

"I've kept house too long to quit it now," she said decidedly, "and I never could stand being shut up in the city with all its noise and smoke."

It still lacked a few minutes until train time the next morning, after the Stewart tea, when Mary Maitland came to the depot window to buy her ticket to Newton. While she waited for the agent to date the ticket, she turned around, and there stood Lydia, and Sarah was just coming around the corner of the street, pulling on her gloves as she ran!

The three sisters entered the train in silence, each wondering why the others had come at that particular time, and fearful lest it might be account of the spinning-wheel. However, none of them offered any information, or asked any questions on the subject, though curiosity and distrust were clearly depicted on each face.

But in spite of these bitter feelings smiles would occasionally light up their countenances as they alighted from the train, and passed up the quiet village street. Sarah called their attention to the great masses of blooming roses, and the tiny white cottages like islands in a vast green sea.

Mary noticed every person she met, and wished she might interview one queer old man, whom, she was sure, had a story worth telling.

Lydia, too, noticed all these things, but she startled the others by declaring that she didn't "see how the women there roasted their chickens properly when they couldn't have a gas oven!"

They were still laughing at Lydia's practical turn of mind when they came to grandmother's cottage, and found her working in the garden.

"My dears!" she exclaimed with delight, as she kissed each one of them. "Come right in and take your wraps off. Jane is getting lunch ready, and I know your starved after that long ride."

The girls followed her into the cottage, answering and asking questions at the same time. Then she left to give Jane some orders, and in a suprisingly short time lunch was announced.

"You see I have carried part of the farm with me," grandmother said, as she helped each of the girls with her favorite part of the chicken. "I keep a few chickens and my old cow, too, so I don't have to drink chalk and water, Lydia," she continued, with twinkling eyes, as she poured the rich cream into the tea.

"And this is the table cloth I always admired," Lydia said, examining the beautiful piece of linen, some of Mrs. Taylor's own spinning and weaving.

"Yes, I mean for you to have that, Lydia, and the napkins to match, and I'll give you my receipt for election cake."

These were presents Lydia had desired for a long time, and although she thanked her grandmother for them, still she felt a bit disappointed.

"Now, Mary, I want you to come to my room," grandmother said, as they arose from the table. "I have a surprise for you."

Mary's first thought was, "If it isn't the spinning-wheel, at least I can ask for it—but—"

"May we come too?" came in a chorus from the other girls.

"Why, of course, only I thought you wouldn't be especially interested in what I have for Mary. But I might have known better, when you are so fond of each other," grandmother added hastily.

It was well for Grandmother Taylor that she was leading the way up the stairs, or she might have been puzzled by the looks on the girls' faces after this innocent remark.

The surprise proved to be nothing less than the log-book kept by a certain Captain Goodrich, of Revolutionary times, and containing many interesting reminiscences.

"I had real hard work to borrow it," grandmother explained, as Mary examined the treasure, "but when I told Miss Goodrich how famous you were going to be some day, and how the book would help you, she was perfectly willing you should use it. And she is going to leave it to you when she dies for she has no near kin."

"If only it had been the spinning-wheel!" Mary sighed to herself, forgetting how long she had coveted the log-book.

Then grandmother opened the old cedar chest and gave Sarah some sketches made by another Sarah who had died years before.

"She might have been a great artist if she had lived," and grandmother's eyes became dim and she touched the faded sketches tenderly. "Here are some stuffs your Uncle Daniel brought from over the seas for her. But they are for you now, Sarah, since you have your aunt's taste for such things."

The "stuffs" were, for the most part, curiously-wrought Oriental goods, slippers, fans, beads, sandal-wood boxes, with some brocades and laces from France and Spain.

There were so many other things in the chest, and so much to tell about each one, that it was almost train time before they knew it—and the spinning-wheel had not been mentioned!

However, none of the girls had forgotten it, and as they stood in the hall putting on their hats and jackets, each one was trying to get courage to make the request. It was Mary who spoke first. "Grandmother," she began rather nervously, and with a certain hesitation, "I should like so much to have your spinning-wheel."

"And I want it," cried Sarah, "and I echoed Lydia.

"Why, my dears, you would be perfectly welcome to it, but before I left the farm I burned it," grandmother replied simply.

"Grandmother!"

"Burned it!"

"How could you!"

Grandmother looked from one to the other, and read the dismay on each face.

"I'm sorry you feel so badly about it," she said, after a moment's pause, "but I never dreamed of you wanting it. And John's girls had been to the farm several times, and I knew they were coming just to look after the wheel. You know your Uncle John is older than your mother, so his girls might think they had the first right to the wheel—and I couldn't bear the thought of them having it!" Grandmother's delicate face flushed at the thought.

"I don't like to say anything about your cousins," she continued, "but John's girls do quarrel so! I knew if they got the wheel they would always be quarreling over which one should have it. My wheel had been such a comfort to me, and I couldn't think of it coming to such a fate. But if I had thought of you—"

"Of course, we would have liked to have had the wheel," Mary interrupted, "but it's too late now and we won't complain, and after all, I think it is best you burned it, grandmother."

"And I think so, too," said the others very decidedly.

That evening after dinner the girls gave their mother an account of their trip.

"And to think of grandmother burning the wheel so Uncle John's girl's wouldn't quarrel over it, when we would have done just the same!" said Lydia.

"But we are going to have a splendid tea—even without the spinning-wheel—for the society you know," Sarah said, "Mary is writing a clever story, my sketch is about finished, and Lydia is going to make some of those biscuits Mrs. Suddler praised so the last time she was here. We planned everything coming back on the train, and all you'll have to do is to give your consent.

"Mother," said Mary, when the ready consent had been given, "you have heard of the King of Persia who had an attendant say to him three times a day, "Sir, remember the Athenians?" Well, if you see us being the least bit jealous of each other, I want you just to say, "Girls remember your Grandmother Taylor's spinning-wheel.

Won By His Wit.

A story is told of an English clergyman who owed his appointment to a rich living to a lucky pun. He was tutor to the son of a nobleman and had not long taken orders when he attended the funeral of the rector of the parish in which the nobleman's seat was situated.

The father of his pupil was patron of the living and was also present at the funeral of the deceased rector. There was a young clergyman present also whose grief was so demonstrative that the noble patron was much affected by the sight and asked if the young man was a son of the deceased gentleman.

"Oh, dear, no my lord—no relation at all," said the tutor.

"None, my lord, he is the curate, and I think he is not weeping for the dead, but for the living."

His lordship, who was something of a wit and cynic himself, was so delighted with the bon mot that he conferred the living upon the ready punster.—Exchange.

Did the Minister Accept.

In a certain parish in Scotland collectors were going round soliciting contributions for the kirk. On coming to a wretched little hovel, they hesitated whether or not to enter, but finally decided to try their luck. A hale old man greeted them, and to him they explained their errand. But he really had nothing to give them he said.

"Can't ye gie up your whuskey?" one of the visitors asked.

"No," he said he didn't drink whuskey.

Perhaps he could forego the pleasures of snuff. No, he didn't use snuff. The collectors prepared to move on.

"Stop a bit!" cried the old fellow; "I pay Sandy, the barber, 4 cents every Saturday night, for shaving me. Tell the meenister he can have the 4 cents if he'll come an' shave me hisel'!"—Stray Stories.

It Didn't Start.

She was new to city ways, and when she found herself all alone among strangers, in a Chicago department store she became somewhat confused. But, nevertheless, she determined that she would not ask advice. Finally the floor walker observed this little woman, with the word "country" plainly written on her garb and face, standing motionless in a certain part of the store. He turned away, but in a short time again saw her waiting patiently on the very some spot. When, after the lapse of fifteen minutes, she still was maintaining her position, the floorwalker deemed it his duty to ask her if he could assist her in any manner.

"Well," she said timidly, "perhaps you can tell me when this elevator is going up."

She was standing on one of the great hot-air registers used for heating the store in winter!—New Lippincott.

An Unpromising Record.

He was a good-natured bachelor of the family, and, being the child's uncle, was left in charge of the baby for an hour one day. Being a methodical man he set down the various thing that the child did in the time. One, cried fifteen minutes without taking breath; two, swallowed a button; three, fell into the hearth and spoiled his white dress; four, crawled under the sofa, and, as he was too fat to be pulled out, the sofa was lifted from him; five, marked the wall with the poker; six, pulled out enough of his uncle's hair to cause baldness; seven, ran to meet his mother and fell down the front steps; and still his uncle declares that he is a prodigy.

Cuts, Bruises and Burns Quickly Healed.
Chamberlain's Pain Balm is an antiseptic liniment, and when applied to cuts, bruises and burns, causes them to heal without maturation and much more quickly than by the usual treatment. For sale by all druggists.

A Name Made a Town.

What's in a name? "Why, a great deal when it comes to the naming of a town," said Mr. Morton F. Plant, son of the late millionaire, H. B. Plant, to a New York World reporter.

"The town of Trilby, Fla., is a case in point. For many years there was a little station on one of our railway lines along the west coast of Florida named Macon. It never grew any larger than it was when we found it down there in the pines, only a few houses. When my father purchased another railroad and extended it across the state it crossed the older line at a point about a mile north of this little village of Macon. He decided to move the station known as Macon up to the junction. It was just after Du Maurier's 'Trilby' had made so great a hit, and my father was one of those for whom the book had a peculiar fascination. So he called the station Trilby. Well, incomprehensible as it may seem, the little spot by the railroad track began at once to take on new life. The central square, with this network of tracks in the centre, was called Svengali Square. The streets were named for Taffy, Little Billee and the rest, the lake on the outskirts was named Lake DuMaurier, the avenues were named after the women characters in the story. The odd name attracted Northern tourists, and now there is a pretentious little town named Trilby, where there would never have been anything but a tiny village named Macon."

The Louisiana Purchase.

To the Louisiana Purchase we owe three tiers of States. In the first tier are Louisiana, admitted to the Union in 1812; Missouri, in 1821; Arkansas, in 1836; Iowa, in 1846; and Minnesota, in 1858. In the second tier are Kansas, admitted in 1861; Nebraska, in 1867; North Dakota and South Dakota, in 1889; and Oklahoma, which, with its complement of the Indian Territory, will be admitted in the near future. In the third tier are Colorado (the eastern part of which belonged to the Louisiana Purchase) admitted in 1876; Montana, admitted in 1889, and Wyoming, admitted in 1890.

These states now include the most important wheat and corn producing areas not only in the United States, but in the whole world. The southern part of the region is famous for cotton as well as for other products, and millions of farmers as prosperous as any in the world live in the great States of Iowa, Minnesota, Kansas, Nebraska and Missouri. Scores of thousands of miles of railroad lines form the highways of commerce for the fifteen millions of people who now occupy the wilderness bought by Jefferson and his agents and traversed by Lewis and Clark. The great railway systems involved in the Northern Securities case last month lie for the most part within the Louisiana Purchase territory.

The village of St. Louis has become a splendid metropolis, which in the near future will have a million people. The little town of New Orleans has become a beautiful and famous city. From Minneapolis and St. Paul on the eastern edge of the Louisiana territory to Denver near the western edge, prosperous towns and cities have sprung into being. Progressive institutions of education are found everywhere, and a population of very high average character occupies these commonwealths and feels the same degree of local pride, and affection for home environment, as communities elsewhere that cherish a much longer history.—From "The Progress of the World," in the American Monthly Review of Reviews for May.

Billboards.

The enactment and approval of the bill giving to park commissioners authority to forbid the disfigurement of the view from public parks and parkways by offensive billboard advertising is a long step towards the protection of the esthetic rights of the people. There is no danger that the authority thus conferred will be abused. As the Attorney-General stated in his official reply to the inquiry of Speaker Meyers last year: "An advertisement upon private land anywhere may be a public nuisance. In every case it would be a question of what is reasonable under the circumstances. This bill does not authorize any except reasonable rules. It wisely leaves it to the local boards to formulate the rules, as these should vary according to the needs of the particular locality. Since it lies with the Supreme Court ultimately to determine whether any particular rule is reasonable, there can be no violation of the Constitution in this enactment." We may expect that the power conferred by this act will be exercised not only judiciously, but vigorously and promptly and that the coming season will see the end of the nightmare of billboard horrors about our parks. But this is only the beginning of the reform. We need to clear this nuisance out of our city streets. The people have the same right to the enjoyment of the beauty and the decency of their public highways as to the freedom of annoyance on their park reservations. But the abomination of lofty, towering structures along the streets in the residential section, covered with the most atrocious advertising placards and contrivances, has already become intolerable. This is a matter for local authority to deal with. The overgrown city billboard should be either prohibited or taxed out of existence.

Don't Hurry.

There is no way to waste time like hurrying. Work should be done with due celerity; the man who starts into a day's work in a hurry and gets done as much as possible will be tired out before noon, and will not accomplish so much as he who begins at a more moderate gait and keeps it up until time to quit at night. Take a good rest at noon, and a nap if you can. You will do more work, and do it with more ease than you would to begin as soon as done eating. A restful noon spell invigorates the body for the hot afternoon.

A toast to "Triscuit" always follows "Triscuit" toast. Try it. Ask Grocers.

Miss Elizabeth C. Adams.

A lovely old lady passed away on Saturday evening in the death of Miss Elizabeth C. Adams of Elm st., Quincy, not only of noted ancestry but distinguished herself, a great letter writer and charitable toward all.

She was the granddaughter of President John Adams, and neice of President John Quincy Adams, and we believe was born at the birthplace of John Adams on Feb. 9, 1808. She was 95 years old last February and probably the oldest person at her death in Quincy.

Miss Adams was the daughter of Thomas Boylston Adams, the fifth and youngest son of John Adams. He lived to be a handsome, white-haired old gentleman. He married one of the belles of Newburyport, a Miss Harrod, and lived for many years in the little red house on the Braintree road, where his father was born. He was kindly in disposition and courtly in manners. During the absence of his father at Washington he remained at the old homestead, removing upon his father's return on account of the lack of room. He was a great favorite of his mother, who spent at the home in Quincy all of the time that she could while her husband was in Washington. There is still in existence a miniature of Thomas Adams that was worn by his mother as a clasp for a black velvet bracelet.

After the death of his wife, John Adams made his home with his son Boylston, and Miss Adams the granddaughter was a great favorite.

Miss Adams was an extensive traveler and has been to Europe many times in the days when the ships had to depend upon wind and weather. In her earlier years she was also a familiar figure in Washington, and it is said that she attended the inaugural festivities of every President from John Quincy Adams to Grover Cleveland.

Up to four years ago, Miss Adams was blessed with the companionship of her brother, Isaac Hull Adams, a fine old gentleman. The two lived in the old house on Elm street, and were inseparable. Her brother's death was a severe blow to Miss Adams, and about a year ago she lost her memory, and for some months has been confined to her bed. The Quincy Patriot was an inseparable companion to the last, although she could not read it the past year, or realize what was printed in it.

Aside from the visits of a few relatives and close friends she took great interest in Adams chapter, Daughters of the Revolution, which had its headquarters at her old home, and contributed many relics to the society. She was elected an honorary member. The chapter attended her funeral on Tuesday, which was held in the First church, Quincy, at 3 P. M.

Beyond His Power.

Justice Giegerich of the New York Supreme Court, who has a fine summer home on Staten Island, is very fond of sailing, and a few weeks ago he invited a friend of his, a lawyer, to go down the bay with him. At the start the wind was quite brisk, but soon freshened into a gale and caused the little craft they were in to toss and roll in a manner that soon caused the lawyer's features to twist into expressive contortions.

Justice Giegerich, noticing his friend's plight, laid a soothing hand on the latter's shoulder and said:

"My dear fellow, can I do anything for you?"

"Yes, your honor," replied the lawyer in plaintive tones, "you will greatly oblige me by overuling this motion."

Double Gift.

A charming little story is told in the Youth's Companion of an encounter between the Emperor Alexander of Russia and a quick-witted young girl.

During the occupation of Paris the Emperor Alexander was present at the anniversary of one of the hospitals. Plates for contributions were passed by the patronesses of the institution to the visitors of the day, and a particularly pretty girl presented her plate for royalty's attention.

The Emperor dropped a handful of gold on the plate, saying to the young girl as he did so: "This is for beautiful bright eyes."

The pretty maid courtesied low, and again presented her plate to the generous donor.

"What, more?" asked the Emperor, with a smile.

"Yes, sire," was the reply, given with eyes demurely cast down, and mouth well under control, "now I would like something for the poor."

The second handful was even more liberal than the first, and the Emperor evidently felt that his speech had been well met and matched, as he smiled after the pretty girl, who went her way rejoicing to the next visitor.

Reverie.

"May you take this lesson home with you tonight, dear friends," concluded the preacher at the end of a very long and wearisome sermon, "and may its spiritual truths sink deep into your hearts and lives to the end that your souls may experience salvation. We will now bow our heads in prayer. Deacon White, will you lead?"

There was no response.

"Deacon White,"—this time in a louder voice—"Deacon White, will you lead?"

Still no response. It was evident that the good deacon was slumbering. The preacher made a third appeal, and raised his voice to a pitch that succeeded in waking the drowsy man.

"Deacon White, will you please lead?" The deacon rubbed his eyes and then opened them wonderingly.

"Is it my lead? No—I just dealt."—Boston Investigator.

Don't let the fumes of indigestion befog your intellect—try "Triscuit," the electric baked biscuit. Get it today! Ask Grocers.

TO CURE A COLD IN ONE DAY.
Take LAXATIVE BROMO QUININE TABLETS. All druggists refund the money if it fails to cure. E. W. GROVE'S signature on each box. 25c.

The Quincy Patriot.

SATURDAY, JUNE 20, 1903.

Liberty Bell visited Quincy.

Quincy was honored Thursday by a visit from the historic "liberty bell." It was the first time that Quincy has ever had an opportunity and the privilledge to welcome it within her borders. It is very probable that it will never come again, at least not for many years.

Many had already seen the bell, either in Boston during the past few days, or inside its glass case in Philadelphia, yet all were anxious to get one more view of it, especially the children.

To Mayor Bryant is due the credit of having the train conveying the bell to Plymouth stop here, but the suggestion was first made in the Ledger June 6 and urged again on June 16. The Mayor's first request was a flat refusal, but he was persistent, and late Thursday afternoon he carried his point.

The Ledger announced on Thursday that the bell would pass through Quincy about 6.20, and while it was then uncertain whether the train would stop, it was assured that it would run through at a slow speed.

Late in the afternon Mayor Bryant telephoned that the train would stop in Quincy for five minutes, and that announcement was promptly bulletined in front of the Ledger office.

The suggestion was made to the sextons of the First and Bethany church by the Ledger that their bells should ring out their welcome to the Liberty Bell. This suggestion was promptly carried out, and at 6.10 William Dewhurst manned the rope at the First church and hardly had the first notes sounded when George H. Joslin sounded the bell on the Bethany church. The bells were rung until the train had taken its departure.

The news of the expected visit became noised about, and the crowds began to wend their way toward the depot long before the time for the train to arrive. At 6 o'clock the ro was a thousand or more people at the depot and this crowd was being constantly added to so that when the train arrived there must have been upwards of 4000 people present.

Every possible vantage point was occupied. The freight cars on the siding were the small boys vantage point. Others climbed trees, and the place was blo'ck with humanity.

Chief Hayden and a squad of officers were on hand at short notice to assist the railroad officials in keeping the crowds back and in preventing accidents.

As the electric gongs sounding the approach of trains were heard the boys would set up a cheer, which would quickly die down when it was seen that it was but an every day passenger train.

At 6.19 the gong again sounded, and as the engine rounded the corner it was seen that she carried a white flag denoting an extra. Then they knew that the train had arrived. As the Pullman cars came in sight there was a mighty cheer, and flags, handkerchiefs and hats waved their greeting, for the bell was in Quincy, the birthplace of President John Adams and John Hancock.

The car containing the bell was on the rear and was guarded by four policemen. It stopped just south of the Saville street crossing and there was a rush by the crowd from the south end of the depot toward the north end, and in an instant the car was surrounded.

Flagmen had been sent toward Wollaston and toward South Quincy to stop any train that might approach from either direction, thus assuring the safety from trains.

The ladies and gentlemen in the Philadelphia party crowded the windows and platforms of their cars and threw handfuls of pamphlets giving the story of the bell and its visit to Boston. Hundreds of these were thrown out and also souvenir badges and there was a wild scramble for them.

Mayor Bryant was on hand to extend the official welcome of the city, but could not get near enough to the car to do it. The five minutes passed all too quickly, and it seemed as though the train had hardly stopped before it began to move again.

The policemen on the car were noticed to extend the glad hand with members of the Quincy force.

As the train started another cheer went up and a hundred or more youngsters followed it down the track to get one more look at the bell.

While the train stood at the depot three youngsters were distinguished by having an opportunity to sit on the bell. Although too young to understand what it meant, later in life it will be something to tell about. Two of the three seemed to enjoy the sensation of being lifted by a Philadelphia policeman, but one did not, if the frightened cry it gave out was an indication.

Marion, the four-year old daughter of Rev. and Mrs. Edwin N. Hardy of Bethany church was first honored. Then Mary Frances, the three-year-old daughter of Benjamin and Frances Macomber of Saville street, was raised up, although she cried. The third and last was Doris, the daughter of Mr. and Mrs. Charles Sampson of Upland road, and the train started before she was handed back to her parents.

The Liberty bell was handsomely mounted on a platform car of the Pennsylvania Railroad. On the cradle on either side, as well as on the bell were the words: "Proclaim Liberty." Under the bell were several bouquets of flowers.

The crack in the famous bell was on the easterly side toward the depot and was plainly visible.

There was a large crowd at the South Quincy station when the bell train passed through and the crowd cheered it. The train was moving at express speed and but a passing glance could be had of it.

There were also many at the Atlantic, Norfolk Downs and Wollaston stations.

After leaving Quincy the train proceeded to Plymouth, stopping at Abington where the bell received an ovation. It was greeted by thousands and 500 school children sang, "The Star Spangled Banner" and a wreath was placed on the bell.

The bell also received an ovation at Plymouth, where it arrived at 7.45 and was greeted by the ringing of bells, waving of banners and burning of red fire. There was a parade and reception to the visitors. The bell will probably arrive back in Philadelphia today.

The City Messengers' club of Massachusetts will be with us today and City Messenger Tirrell will do the honors of the occasion. The party will arrive at 11 o'clock, and will hold a brief business meeting in City Hall. They will visit the Adams shrine under the First church and partake of a lunch at Goss' restaurant. From there they go to the birthplaces of the Presidents, thence to the Fore River. From Fore River they will go to the Squantum Inn where one of the shore dinners for which this house is famous will be served.

CITY BRIEFS.

Commencement at Thayer Academy today.

Gold medal exercises of Adams Academy this evening.

Sprague Bros. have purchased the ice business of Eaton Bros.

Nearly 400 will be graduated from the Quincy grammar schools today.

Mrs. W. A. Clark of Flandreau, S. D., is visiting her sister, Mrs. P. W. Kribs.

Mr. and Mrs. W. E. Loud left on Wednesday for their summer home in Maine.

Camp Boyd will parade at the dedication of the Hooker statue in Boston, June 25.

The patriotic days—flag day and Bunker Hill day—were favored with good weather.

Herbert Curtis of North Weymouth has accepted a position with the Mount Wollaston bank.

Miss Alice E. Townsend of the City Treasurer's office has returned from a visit to Vermont.

The recent Hospital fair at the residence of Miss Beale on Adams street netted about $800.

The portraits of the ex-Mayors in the Mayor's office in City Hall have been provided with new frames.

Henry H. Faxon visited the Board of Health Monday and it is said the talk was rather of the warming kind.

The Quincys and J. P. Squire team met at Quincy Point on Saturday and the home team won by a score of 4 to 2.

Mr. and Mrs. James Hathaway of Washington street are entertaining their daughter and grand daughter of Plymouth.

Henry H. Faxon has sent his check of $25 to the Christ church Sunday School for their annual picnic on Friday, June 26.

The school teachers received their pay at the City Treasurer's office Friday. The last pay day until after the summer vacation.

Theo C. Gram of Wollaston and Charles H. Burgess of Whitney road, have gone to Bear Island, N. H., for a three weeks' rest.

The estates of James H. Cunningham of Squantum street and Lewis Bass, Jr., on Granite street were connected with the public sewer last week.

Miss Ella C. Sticklin of Glencoe place is at present with Mrs. Dr. Goddard at the Goddard Hospital, Brockton, in the capacity of assistant nurse.

Miss Mabel Silva, milliner for Miss C. L. Bliss, has been confined to her home on Pearl street, the past week with malaria and a heavy cold.

The grammar schools of the city closed Friday for the long summer vacation. The graduation exercises will be held this afternoon at the High School hall.

Building movers are at work on the Ann Bass house, located on the government building lot on Washington street, preparing to moving it to its new location.

Seven-year-old Albert Parker of President's Hill, now at Post Island, went out on his first fishing trip one afternoon last week and caught seven fine flounders.

The last meeting of the Hospital Aid Association, before the summer recess, will be held Thursday, June 25, at 2.30 P. M. in the chapel of First church, City Square.

James L. Edwards, Esq., of Quincy, has been appointed by Jose, Parker & Co. of Boston, examiner of the bonds and notes issued by the cities and towns of Massachusetts.

Senator Brackett voted against the substitute in the Senate on Tuesday, providing that grants of local franchises shall be submitted to popular vote. He was with the majority.

Miss Gertrude Thomas of Granite street was among the graduates at "Wellesley College" this week. A number of relatives and friends from this city attended the exercises.

The lowest noon temperature for June for seven years has been 55 on June 9, 1897. Tuesday at noon the mercury reached only 54. The lowest noon temperature last June was 65.

The graduating class of the Cranch school presented their teacher Mr. James M. Nowland with a $5 gold piece and his assistant, Miss Carrie A. Crane, with a $2.50 gold piece on Thursday.

N. B. Furnald was called Wednesday to shoot a mad dog on the Kenison place on Washington street. The St. Bernard had snapped at a child and smashed up things generally in the house before killed.

The Yum Yum club held a clam bake Sunday on Peddocks island. A fine bake was served after which ex-Commander Pettengill called the party to order and presented Capt. William Edwards with a handsome ship's clock.

Persons holding tickets bought from the choir boys for their concert to be held Monday night, June 22, can have their seats reserved now by exchanging their tickets for reserved seat tickets at Music Hall pharmacy in the Hotel Greenleaf block.

An electric light wire fell near the corner of Washington street and Temple place, Monday night, and several persons who were near had a narrow escape from a shock. Travel on the street railway was blocked until employes of the Light Co. removed the wire.

In the superior court at Dedham on Monday a verdict for $587 was given the plaintiff in the case of Patrick Kilcoin of Quincy against Harry P. Nawn of Boston, for personal injuries. The suit was brought to recover $5,000. John W. McAnarney appeared for the plaintiff.

There was a big crowd present Wednesday at the sale of house lots at Sumner Park, Quincy Point. The sale opened at 10 o'clock and a little later a Rhode Island clam bake was served free. Fourteen lots were sold at auction and nearly as many more at private sale. The sale continues this week.

Another familiar place disappears. The old house that was the original Quincy Stone Bank is being transformed into "rows," or stores. In this respect some of the places in our centre are like the "rows" in old Chester, England, we are told. This old place sheltered Mr. Abraham Bartlett and his large family, when he was cashier of the bank and Josiah Brigham was its president.

The public exercises in declamation by pupils of Adams academy for the Adams gold medal will be held in the Stone Temple at 8 P. M. Saturday, June 20. A new feature on this occasion will be the delivery of diplomas to those boys who have completed the four years' course. No special cards of invitation are issued; but all past members of the Academy are particularly welcome.

Susie E. McCloskey is the guest of Mr. and Mrs. R. A. Riley at Franklin Park.

Rev. and Mrs. E. C. Butler are at Woodstock, Vermont as guests of Mrs. Franklin Billings.

Mrs. Stephen Gurney of 37 Cranch street has gone to Glace Bay, Cape Breton, for the summer months.

Mr. and Mrs. James H. Stetson of School street are at West Harwich on the cape for the summer months.

A. W. Stetson has been at Old Orchard this week on the staff of Gen. S. E. Welch of Lynn, Patriarchs Militant.

The Quincys shut out the Jamaicas on the Ward Two playground on the afternoon of the Seventeenth, winning 6 to 0.

Mr. John Riley formerly of Quincy was united in marriage Wednesday June seventeenth, to Miss Nellie A. Leary st Revere.

Harry J. Matthews and William W. Pray, of the Spanish War Veterans, were guests of the Ancients at Hotel Thorndike on the seventeenth.

John H. Wales alias Jones, the bogus coal man of Charlestown, was sentenced June 12, by Judge Bishop to not more than seven years and not less than five years in State prison.

Mrs. C. Alice Litchfield president, and members of Paul Revere Corps No. 103 went to Rockland Friday to see the exemplification of the work done by Corps No. 137 of Rockland.

The Alumni prize oration was competed for at the Adams Academy building Thursday afternoon and was won by C. F. Randall. The committee were Messrs. Perry Lawton, Charles Sampson and Stacy B. Southworth.

The annual field day of the High School Athletic association to have been held at Merrymount park Saturday was postponed until some day this week on account of the wet condition of the field.

The grammar school graduation exercises this afternoon will be at three o'clock. The admission will be by ticket, and the tickets are at a premium as there are nearly 400 graduates and these with 800 parents will fill the hall.

The celebration at the Bradford Academy was brought to a close on Wednesday afternoon, when the centennial banquet was attended by nearly one thousand persons. Among those who responded to toasts was Mrs. D. E. Wadsworth of this city.

One of the most flourishing vegetable gardens in this vicinity is on the premises of Dr. J. M. Sheahan, where lettuce, cucumbers, peas and beans are growing in luxurious abundance. The doctor's man, Michael Tully, has given the garden contant care and the result of his efforts is a noteworthy success.

The choir boys have procured Miss Marguerite Morse of Boston as soloist for their concert next Monday night in Music Hall. The glees and part songs to be this year are very charming. Three or four of the glees are by Sir Henry R. Bishop, one of the most distinguished English composers, the ones selected are most quaint and delightful and will be sung in the fine style which the boys always render their concert music.

The Junior Society Sons and Daughters of the Revolution held their last meeting of the season last Saturday with Miss Grace Spear, daughter of Mr. and Mrs. H. F. Spear of Hancock street. Miss Nightingale, the director and a large number of members were in attendance. At the business meeting it was decided to hold a picnic on Penn's hill Saturday, June 27. An entertainment including readings, music and exhibition of fancy dancing followed.

Albert Crane, son of Thomas Crane, donor of Quincy's Public Library building, and Mrs. Crane, of New York, were in town Thursday and made a brief call at the library. Mr. Crane has been ill for some time and this was his first visit to Quincy for two years. He expressed himself as greatly pleased with the addition to the lot and the appearance of the grounds. Mr. and Mrs. Crane returned to Boston that evening. They came on from New York to attend the Tufts college alumni but could not return until they had made a visit to Quincy.

Benjamin Johnson.

Mr. Benjamin Johnson for many years one of Quincy's well known and active business men died Friday at his home on Mill street, after an illness of several months' duration. He was 80 years of age and leaves a widow, a son and daughter.

Mr. Johnson has been connected with the lumber business all of his life. He is a son of Charles Johnson, a native of Jackson, Maine, who was engaged in the lumber business in Orono, Maine, and built some of the first mills erected on the Penobscot river, and in his time was one of the most prominent lumbermen in that section of the state.

In 1837, in Galveston, Texas, where he had gone with a shipment of lumber he was murdered, and his death threw the responsibility of providing for the family on Benjamin Johnson, his eldest son. The latter, at that time only 14 years of age, went to work at lumbering and remained in a subordinate position until he became familiar with the industry.

In 1848 he began buying large tracts of timber on his own account and converting it into lumber. For many years he was a member of the firm of Palmer & Johnson, which cut from twenty to thirty million feet of lumber annually, employing at times more than 300 men.

May 1, 1879, he came to Quincy and bought the lumber yard at the foot of Mill street, bordering on tide water, and he has since effected vast changes in way of improvement to the property. Here he owned over ten acres and his lumber yards and the buildings required in the business cover about four and one-fourth acres.

Children's Day.

At Bethany Congregational church Sunday morning a children's service took the place of the regular preaching. There was a very large congregation. In green letters on a white background were the mottoes "Children's day" and "For of such are the Kingdom of Heaven." On the platform were plants evergreens, and flowers. An interesting program was given by children of the Bible school.

The following babies were christened by the pastor, Rev. E. N. Hardy: Edward Everett, son of Mr. and Mrs. Edward Everett Miller; Joseph King, son of Mr. and Mrs. Walter E. Blanchard; Eleanor, daughter of Mr. and Mrs. Ezekiel C. Sargent; Edward Howard, son of Mr. and Mrs. Edward Howard Field, and Christine Nellie, daughter of Rev. and Mrs. E. N. Hardy.

CASTORIA.
Bears the Signature of Chas. H. Fletcher. The Kind You Have Always Bought

WOLLASTON.

Mr. G. E. Stone and family of Newport avenue are going this week to Falmouth to spend the summer.

Rev. Mr. Heath, pastor of the M. E. Church, Wollaston, will deliver an address to the Several Lodges of the Independent Order of Odd Fellows on Sunday, June 21st, 10.45 A.M. Subject, Problem of Life. Song service assisted by the orchestra, and solo by Mrs. Heath.

David Brown, the professional of the Wollaston golf club, will enter the open championship at Baltusrol, N. J., next Friday. He holds the record on the Montclair links with 69 and also on the Wellington Hills links.

The entertainment given by the Primary department of the Wollaston Baptist Sunday school on Thursday evening, June 11, was very interesting. The program comprised kindergarten songs and finger plays. The carpenter song by the boys won the most applause. At the close of the entertainment all availed themselves of the candy, lemonade and ice cream which was for sale. The proceeds which amounted to $20 is to be used in fitting up the primary room.

The committee of the Young People's Religious Union of Wollaston has completed arrangements for sending flowers to the poor and sick of Boston. These flowers are to be sent regularly once a week. Every Monday evening a committee will be at the vestry between 7.30 and 8, and will be very glad to receive flowers at that time. The cooperation of all who have flowers, or who can get them is earnestly solicited. Wild flowers as well as cultivated ones will be very acceptable.

The prospectus for the Sunday School camp will be out next week. Quite an interest has been manifested by the young people of the Wollaston Unitarian church in this plan for a week's outing.

Representative Freeman voted for the bill requiring coal dealers to be licensed which passed the House on Tuesday.

A large number of people assembled at the grounds of the Wollaston Congregational church last Sunday afternoon to witness the raising of the new church pennant. It was the first flag ever raised over a church. The services consisted of a prayer by Rev. Edward Webber and singing of "America" and other hymns. The roll call was sounded on the cornet by a member of the navy. The cornetist also played "The Star Spangled Banner."

Children's Sunday which was observed Sunday in the Wollaston Unitarian Church was an interesting occasion, and was a union service of old and young. The members of the Sunday School occupied the front seats joining in the carols. A solo was sung by Miss Julia Page, and a pleasing feature was a song by the infant class. Estella Osborn of the infant class gave a recitation. The names of those christened, follow: Martha Cary Pratt, Richard Moulton and Helen Chamberlain Seymour. The church was beautifully decorated with mountain laurel which Mr. Pratt got from the western part of the state. The pastor's sermon which was appropriate for both young and old, was on "Preseverance."

The Boston Y. M. C. A. team defeated the Merrymounts for the second time at Merrymount Park, Saturday afternoon by the score of 4 to 3. Not a man of the Y. M. C. A.'s reached second base until the seventh inning when two singles, an error and a three-base hit gave them three runs. Both pitchers fielded their positions well and pitched good balls, Smiley having a little the best of it.

Mrs. Kate A. Hayden has moved from Wollaston to Harrison Square.

On June 12, Mr. and Mrs. Charles Finch of Arlington street entertained the teachers of the Massachusetts Fields and Wollaston schools, and other teachers who had been associated with him in the past. It was an enjoyable occasion and the evening was spent in playing games and singing college and other popular songs. Those who were fortunate in winning prizes were Miss Cameron and Miss Bicknell. It was an opportuniiy for the teachers to show their esteem for Mr. Finch by remembering him with gifts. From the Massachusetts he received a gold fob chain for his watch, and from the Wollaston teachers some gold coins. Mr. Finch expressed his thanks with feeling words. The company was served with ice cream and confections.

At Merrymount Park on the morning of the Seventeenth, the Merrymounts defeated the Atlantics in a one-sided game. Kolson had the visitors at his mercy while Hurley was easy for the Merrymounts. Score 20 to 6.

The Merrymounts and United Shoe Machinery Co. ball nines play at Merrymount Park on Saturday.

Post 68 Band, Harry Sprague leader, of Wollaston, has been engaged for the Hooker monument parade in Boston June 25. Also, at Brockton, on June 24.

The Pilgrim Union, Epworth League, held its mid-summer meeting at the Wollaston M. E. Church, Beale street, on Thursday evening, June 18. Supper was served at 6, followed by a song service; assisted by orchestra and chorus. At 7.45 an address by Rev. L. T. Birney, Subject, Price of to Day. At 8.30, there was a business session. A very enthusiastic audience filled the church. A solo rendered by Dr. Dawes was well received.

Baker—Howard.

A pretty home wedding was solemnized at No. 4 Walker street Wednesday evening, when Miss Lottie May, daughter of Mr. and Mrs. Volney Howard, was united in marriage to Mr. Wallace D. Baker. The ceremony was performed by Rev. J. H. Whitaker of the Memorial Congregational church.

The bride was attended by Miss Florence Baker of Woburn, a niece of the groom, and Miss Ethel Gray, of Dorchester, as flower girls, and Miss Margaret Reade of Atlantic and Miss Madeline Gray of Dorchester as ribbon girls. The flower and ribbon girls stood with the bridal couple during the ceremony, beneath an arch of ferns and flowers.

Mrs. George W. Baker, an aunt of the groom presided at the piano.

The bride wore a white muslin, lace applique and lace medallions. She carried a banquet of bride roses, and her tulle veil was caught up with orange blossoms.

A reception followed the ceremony, at which the ushers were: Mr. J. Ralph Baker of Woburn, a brother of the groom, Mr. Harvey B. Wells of Boston, Mr. Herbert Patterson of Brockton, Mr. Ernest Glover of Avon, and Mr. George Hooper, Jr., of Bridgewater.

The decoratious were on an elaborate scale, the whole house being trimmed with roses, barberry, peonies, pinks, ferns and daisies.

After a wedding trip to Maine Mr. and Mrs. Baker will take up their residence at 4 Walker street, where they will be at home after Sept. 1.

Guests were present from Weymouth, Bridgewater, Atlantic, Randolph, Avon, Brockton, Winchester, Stoneham, Boston, Lawrence, Wakefield and Plymouth.

Dean's Rheumatic Pills absolutely cure Rheumatism & Neuralgia. Entirely vegetable. Safe

WEST QUINCY.

Mr. and Mrs. Nathan Ames and daughter Edith of Whitney road, and Mr. and Mrs. George M. Hobbs and son Norman of Bridgewater, were the guests on Wednesday of Mrs. William A. McCormick of Willard street.

Dr. James Lorenzo Simmonds who owns property in Boston, Milton and Braintree was cited into the Suffolk court this week to show why he should not be judged in contempt for failing to comply with the order of the court to pay his wife $150 per month. He claims his property has depreciated forty per cent. in valuation, but nevertheless values his Boston property at $122,000.

The alarm from box 441 at 6.30 P.M. Wednesday called the fire department to a fire in the polishing shed on the Frederick & Field property on Quarry street. The fire was probably caused by an incendiary. Loss $150.

A large number of fans accompanied the Copeland club of Randolph on the Seventeenth, but their favorites met with defeat by the score of 12 to 10.

Mr. and Mrs. Thomas F. Cain of New York spent last week with friends in this city their former home.

The Copeland club won another victory Saturday by defeating the Boylston A. A. of Jamaica Plain by a score of 10 to 8. The best playing was the batting of McTierman for Copeland and the fielding of Linburg for Boylston.

Early Saturday night a horse was stolen from the stable of Roderick McDonnell on Town Hill. A horse answering the description was seen going toward Milton.

The Roxburys were defeated at West Quincy on the afternoon of the holiday in a one-sided contest, 8 to 2. Mansfield had the visitors at his mercy, striking out ten men and only giving two passes.

This is probably the last game West Quincys will play this season unless those who patronize these games will let go of that small little dime and help pay for the sport they enjoy. West Quincys are deserving of better support. Now let all who take an interest in base ball, put their hand in their pocket, and keep a team here deserving of the name.

The Copelands claim the amateur championship of Quincy; average age 21 years; and are ready to defend it against all comers.

SOUTH QUINCY.

Mrs. A. A. Dell of Pleasant street has gone to Franklin, Mass., and Rhode Island for a few weeks' visit.

The Children's Day exercises at the United Presbyterian church were of a very interesting character. The children all did themselves credit. The church was prettily decorated with potted plants and cut flowers, presenting a pleasing effect. The motto, "The Children for Christ" was mounted in gilt letters and bordered with field daises and attracted much attention. The subject of the pastor's address which was brief was on the motto.

The South Quincys went to Brockton Saturday and defeated the What Ho of that city by a score of 7 to 3.

John R. Richards, recently erected in the Union Cemetery, Scituate, a large quarry boulder with a polished front, weighing about six tons, for Mr. Albertus Williams.

Miss Drake and Miss Thomas, teachers at the Lincoln school chaperoned their pupils on a visit to the Boston Globe office on Saturday and were much interested in the explanations of the steps taken to prepare a paper for the eye of the reader.

The Herald reports that Edward J. Gregory has sold at auction the estate of George R. Brine of Winchester, situated at No. 5 Central street, near the corner of Church street, Winchester, to Henry McGrath of Quincy. The estate comprises 22,000 feet of land and a modern dwelling house. The price paid was $7200.

Mr. William Hart of Independence avenue has been confined to his home the past two weeks by sickness.

The South Quincys won easily from the Enoree team, advertised as the Boston Dry Goods club, on the Ward Three playgrounds on the morning of the holiday; score 10 to 8.

A special meeting of Division 5, A. O. H., will be held Sunday afternoon to act on the report of the committee on new building.

Wollaston Branch.

The attendance at the annual meeting of the Ward Five branch of the Quincy People's Union was small, owing to the tempest. Quite an amount of routine business was disposed of, notwithstanding. Rev. Carleton P. Mills, chairman of the society, called the meeting to order, and Mrs. Chandler W. Smith, as secretary, read the report of the last meeting, which was accepted.

The bylaws prepared by the executive committee acting upon instruction of the previous meeting, were read. The discussion of the bylaws was confined to that portion which increases the number of the executive committee, now seven to twelve. It was explained that the larger committee was deemed advisable in order to keep the entire ward more closely in touch with the work, and that the work to be undertaken might be done with greater ease and thoroughness. Upon motion of Hon. Eugene Sprague seconded by Mr. Charles Luard the association adopted the bylaws as presented.

The report of the Treasurer, W. S. Pinkham, followed, and was accepted. The recent vote of the central union was explained, as it affected the local treasury and received with appreciation. Inquries were made by Rev. Frank Pratt concerning the relation of the branch to the central organization, which were answered satisfactorily by the president. Upon motion of W. S. Pinkham the chairman was authorized to appoint a nominating committee of three to report at an adjourned meeting and submit a list of officers for the ensuing year.

The suggestion for work for the ensuing year were made by the executive committee and the discussion centered upon the proposition of a district nurse which was presented and explained by the chairman and shown to be in no way conflicting with the work of the City Hospital nor with the duties of any trained nurse, but to meet a need recognized by physicians generally.

The discussion was participated in by several, who were favorable to the suggestion, and will be continued at the adjourned meeting to be held in the Unitarian vestry at eight o'clock on Monday evening, June 29.

Desirable Houses
AT LOW PRICES.
F. O. ELLIS,
School Street, Braintree.
Sept. 6. po-tf

QUINCY POINT AND NECK.

"The shipyard bust," as the United States Shipbuilding Company is now called, represents about the worst smash-up since the Maine exploded in Havana harbor. It will indeed need a great deal of mopping and swabbing just to bring together the pieces.—Transcript. The Fore River Company is not in the trust.

The roof has been put on the new Washington schoolhouse.

Improvements are being made on the Raycroft estate on Chubbuck street.

Many who went out sailing late on Wednesday afternoon were becalmed and had to row home.

Since the new drain was put in the pond at the corner of Washington and Chubbuck street has been drained almost dry.

The city bath house was broken into Wednesday night and some of the bathing suits stolen. W. J. Parker, the reporter, lost a part of his fancy jersey. Entrance was obtained by smashing a window.

A surprise party was given by Miss Etta Laphan at Quincy Point on Tuesday evening, when she was presented an alligator bag. Whist was enjoyed, the prizes being taked by Mr. and Mrs. Herbert H. Hayden and Mr. M. E. Wight. Ice cream and cake were served.

Thomas H. Tighe of Quincy Point is making several improvements on his cottage and around his grounds.

W. F. Stedman has sold to Mary J. Pittman, a house on the private way leading from Chubbuck to South street.

Exercises by the children took the place of the regular service at the Quincy Point church Sunday morning, and an interesting program was given. There were pretty decorations about the platform. A large congregation enjoyed the services.

Chief Hayden, Inspector McKay with Officers Burrell, Larkin and Bradley raided the premises of Frank McKenzie on Fairmount avenue, Quincy Point, Sunday afternoon. They seized 33 bottles of flask ginger, two full half barrels, and one partly full half barrel of Uno beer and forty bottles of the same beer. While the officers were searching the premises a woman named Irene McCulla is alleged to have interfered with the officers and she was later placed under arrest.

Samuel Melville now represents the Patriot and Daily Ledger at Quincy Point. Assistance given him in gathering the news will be appreciated.

An ingot of nickel steel weighing 110,000 pounds was brought to the Fore River yard this week. It came from Pennsylvania and was brought in by the railroad.

Miss Lillian Glidden goes to New York city next week to visit friends of Miss Ella M. Freeman.

The only business at the annual meeting of the Ward Two branch of the People's Union on Tuesday evening was the election of officers and reports.

President,—T. B. Pollard.
Secretary,—Miss Kate A. Raycroft.
Treasurer,—Joseph A. Dasha.

The Ward Two branch is one of the largest in the city, the report of the treasurer showing a paid membership of fifty-one.

ATLANTIC.

The Atlantics defeated the Merrymounts at Atlantic on the afternoon of the holiday, 9 to 5 in an interesting game. Gray pitched a good game for Atlantic and Taylor did well up to the eighth inning when the home team bunched their hits and made four runs. Features of the game were difficult catches by Baker, Bennett and Osgood of the Merrymounts, and Breunan of the Atlantics. A large crowd was on hand and enthusiasm ran high throughout the game.

A surprise party was tendered Mrs. Harry Read of Squantum street on Tuesday evening by her numerous Atlantic friends. Mrs. Read was presented with a hand-painted berry dish. Punch and crackers were served.

Sometime during Tuesday night unknown parties got into the store of J. L. Fratus at Atlantic by smashing a window. Nothing has been missed but the parties turned the water on and left it running all night.

Miss Becket of Montreal is the guest of Miss Alice Coe of Billings street.

The Atlantic defeated the Shawmuts at Atlantic Saturday by a score of 17 to 14.

Miss Alice Cleaves of Somerville is visiting Miss Corinna Wilde of Billings street.

Quincy's "man with an axe" has found his wife and put his Indian weapon away—pro tem.

Mrs. C. Hobart Davis of Newton has been visiting Mrs. Charles Stecher of Botolph street the past few days.

Miss Etta Harding enjoyed the Seventeenth with relatives in Charlestown.

A picnic party visited Squantum on the holiday. Three special cars conveyed them.

The funeral of Master Don Bellows was held from his parents' residence on Atlantic street, Wednesday afternoon. The floral tributes were many and beautiful. He will be missed by his many little playmates.

DOWNS AND PARK.

The Wollaston Park A. A. added another game to its string of victories in defeating the Atlantics for the second time, on their home grounds by the score of 25 to 12.

The high wind June 12, did considerable damage to the yachting craft off Wollaston beach. The steamer Winnona, Capt. Gardner, broke away from her moorings and was blown upon the rocks off Squantum, where she pounded and was badly damaged. The yacht Minnie and several other small craft were blown ashore at Wollaston beach, but not badly damaged. The head of the pier of the Wollaston Yacht club was carried away and the float started.

The Wollaston Park A. A. added another victory to its long string, by defeating the Atlantic boys at the Park grounds Saturday, 16 to 10.

Tuttle's $4 Shoes
Henry H. Tuttle shoes have the prestige of 50 years. Only those who want the greatest value for the money wear them.
The more largely to introduce "Tuttle" shoes, we have made an advanced line of men's shoes to retail at $4.00 in all styles.
You may pay $5.00 and $6.00 elsewhere for similar shoes, and yet not get that peculiar, fascinating "Tuttle" feeling, fit, and worth, characteristic for a half century of "Tuttle's" shoes. This popular
Men's $4.00 Shoe
is strictly "custom" fashioned, of the choicest material, and made in the most finished manner.
We carry the largest stock of high cost shoes to be found in the United States, and promptly fill mail or express orders.
THE HENRY H. TUTTLE COMPANY
Washington St., Cor. Winter St., Boston

HOUGHS NECK.

Owing to the rain of Monday only a few of Paul Revere Corps ventured out to celebrate Flag Day with Mrs. W. J. Tilley at Houghs Neck. But those that did go were well paid. Each guest was received on the piazza under waving flags in the hands of two young misses, and then escorted into the house, which was beautifully decorated in the national colors. During the afternoon the object of the gathering was explained and patriotic verses read, among which was one recommending that we "stand by the flag—it is a holy treasure." It should be seen waving from every house and building on June 14. A fine collation was served.

The stormy weather all last week caused many families who intended to arrive at the beach for the summer to postpone their arrival until the weathtr becomes more like summer. Most of the cottages at the beach have been leased and warm weather is all that is necessary to send people down.

E. P. Stanhope and family of Boston are in the Frederick cottage.

Joseph R. Hendrickso n and family of Brockton are in the Finch cottage.

Fred P. Alexander and family of Brockton occupy the Dandrow cottage.

Fred Miller and family of Brockton are in the Foloradora cottage.

Mr. McDermott and family are in the Bay Cliff cottage.

David Henry of South Boston and family are in the Green cottage.

Edgar R. Hills and family of Dorchester occupy the Colonial cottage.

John Baldwin and family of Roxbury are in the Marguerite cottage.

The City Council Committee on Licenses were at the beach Thursday looking over places whose proprietors had applied for licenses.

MILTON.

Field day sports were held at Milton Academy on the holiday. Robbins House won the most points.

The East Miltons defeated the Puritan A. C. of Quincy at Quincy Wednesday by a score of 10 to 8.

Mr. and Mrs. Henry E. Sheldon, Miss M. Alice Babcock and Percy E. Sheldon sail from New York on the Bluecher on Thursday June 25. They will visit England, Norway, Sweden, Russia, Poland, Germany and France.

The graduation exercises of the High school will be held next Wednesday evening. On Thursday evening the graduating class will be given a reception by the three lower grades.

The graduation exercises of the Belcher school at East Milton will be held Monday evening.

Rev. Nathan Hunt, who was instrumental in the establishing of the Baptist church in East Milton, took part in the church services last Sunday.

The lawn party of the Mission of Our Saviour church will be held June 30.

Albert Jones goes to New Brunswick on Friday for the summer.

Schools closed on Friday for the summer vacation.

The final game in the Highland league was played at East Milton on Tuesday afternoon between the Miltons and Roxburys. The game was the closest and most exciting played in Milton this season. Roxbury won the game by a score of 2 to 1. This victory gave Roxbury the championship.

Boston Bay Association.

A special meeting of the Quincy Yacht club was held Thursday evening to take action on the proposition to join the Boston Yacht Racing Association. Arthur J. Cavanagh, one of the prime movers in the new organization, introduced the subject, and Vice Commodore Crane, Harold B. Faxon and Harry Crane spoke in opposition.

Loring Sears, president of the Boston Bay association, spoke for the association and showed that it would be to the advantage of the Quincy club to join and encourage the association.

The question was put to ballot, Messrs. Faxon, Cavanagh and Jones receiving and counting the votes. The result was 22 in favor and 12 against.

After the vote was announced, ex-Commodore Cavangh announced that he would assume the expense of the first open race to be given by the club and that he would build a boat and reenter the sport.

"Triscuit," the electric baked biscuit—the highest type of the cracker making art. Best for all ages. Ask Grocers.

JOHN BATH,
CUSTOM TAILOR,
407 Neponset Avenue, Neponset, near Minot Street.
Gentlemen's Clothes made to order, also clothes dyed, cleaned, altered to shape, repaired
Lady's Coats and Skirts altered, dyed, repaired.
Neponset, June 20. 3mos.

CHOIR BOYS'
Fourth Annual Concert
By the combined choirs of Christ's church, Quincy, and St. Chrysostom's church, Wollaston, assisted by Miss Marguerite Morse, a noted Boston soprano. . . . .
MUSIC HALL,
QUINCY,
MONDAY EVENING, June 22d,
AT 8 O'CLOCK
Tickets with Reserved Seats, 50 and 35c.
For sale by Choir Boys or in Music Hall Pharmacy in the Greenleaf Block.
June 5. tf p2w

THE SHIRT WAIST STORE.
BUY YOUR
Hot Weather Goods
—OF—
D. E. Wadsworth & Co.
And get your COLD SODA
FREE.
THE SHIRT WAIST STORE.

THE PLACE TO BUY ARTISTIC ELECTRIC LIGHT GAS and OIL FIXTURES
We Have The Largest Assortment of LAMPS and FIXTURES in New England
Call and see them or send for Catalogue
WE LIGHT THE WORLD
McKENNEY & WATERBURY, 181 FRANKLIN ST. BOSTON

We Build On These

Originality in advertising, scrupulously fair methods, superior made goods for men and young men, at reasonable prices, are the banners of our business.

Substantial and Stylish Clothing, fresh from well-paid work-people's hands, with frank statements of all we know about the goods, are better helpers to gain trade than the year-behind-ways adopted by some dealers.

New and first-class is the key-note we keep striking. Constantly enlarging business shows customers appreciate the clothing we sell. New goods mean quick sales.

If you wish to see Spring and Summer Suits that are really new, see ours. You'll not be perplexed with seeing a store nine-tenths filled with old goods. We'll see to it that new goods keep a front rank and the prices will be the fairest prices in Boston. $6.50 to $25, and we claim the best variety in the city.

McMANUS & CO.,
CLOTHIERS AND OUTFITTERS,
670 Washington St., Corner Beach St, Boston.
Open Evenings till 9.—Saturday Evening till 10.30.
June 20. po-tf

RIBBONS, WHITE GLOVES.
LADIES' WHITE SKIRTS.
CHILDREN'S TRIMMED HATS.
CHILDREN'S PARASOLS.
CHILDREN'S LAWN AND PIQUE HATS.
FULL LINE OF JERSEY UNDERWEAR at 10, 12 1-2, 15 and 25 cts.
Miss C. S. Hubbard,
City Square, Quincy.


Summer Comfort
Cannot be had in uncomfortable CLOTHING. A shirt may make a man miserable. Be careful what kind you buy. We have 20 or

ALL GOODS WILL BE DELIVERED FREE AT RESIDENCES IN QUINCY.

STRAW MATTINGS
FOR SUMMER HOUSES

Our new importation includes all grades from China and Japan, many patterns of which are exclusive. Always cool, cleanly, and sanitary.

RUGS

Royal Wilton, Saxony Axminster, Seamless, and other Axminster and Brussels rugs, in sizes 9 x 12, 8.3 x 10.6, and 6 x 9.

Hundreds of small rugs — Smyrnas, Wiltons, Axminsters, Japanese, etc., etc., at exceptionally low prices.

RUGS

Heavy Brussels Art Squares, many of them in Oriental designs and all reversible, sizes 7.6 x 9, 9 x 9, 9 x 10.6, and 9 x 12; price about $1.00 per square yard.

JOHN H. PRAY & SONS COMPANY

Pray Building 658 Washington St. Opp. Boylston St.

BOSTON

Represented in Quincy by Mr. Otho A. Hayward; in Wollaston by Mr. J. W. Wellington.

In Memoriam.

For some of us a most hospitable door is now closed forever. After an intimate friendship, beginning in early girlhood, and covering forty-five years of friendly life with Miss Elizabeth C. Adams, we realize what has ended.

The beautiful sunny sitting room will no more shelter her and her hosts of friends. The ancient dining room will see no more generous hospitality. That out-of-door summer living room, opening upon beautiful and rare garden beds and walks, will have passed away. The desk where she so punctually met the obligations of courtsey, business and friendship, is empty now. The smiling greeting, kind hand and generous heart that were a part of her for nearly one century are left only as a rich legacy and a silent lesson for good.

She was cultivated in her tastes and she was also a pattern home and housekeeper. She had a fine sense of humor and a fine moral courage. Brother and sister made a home for all who entered the low portal of the house that has been a shining mark so long in our history.

She was eminently patriotic and while sharing the highest places here, in England and wherever her feet led she was purely democratic in her tender loving sympathy and in her great generous, noble nature. Another pew in our old church shall bring before us the image of her whom all loved and respected. Like all people who are truly noble, a simplicity and naturalness marked her actions.

The lines of a poet come to us:

Friend after friend departs,
Who has not lost a friend?
There is no union here of hearts
That finds not here an end,
Were this frail world our final rest,
Living, or dying, none were blest.

A. E. F.

☞ "I have been troubled for some time with indigestion and sour stomach," says Mrs Sarah W. Curtis of Lee, Mass., "and have been taking Chamberlain's Stomach and Live Tablets which have helped me very much so that now I can eat many things that before I could not." If you have any trouble with your stomach why not take these Tablets and get well? For sale by all druggists.

SUNDAY SERVICES.

2d SUNDAY AFTER TRINITY.

Church services are inserted in this paper without charge, but none will be accepted to run until further order. A notice should be sent each week even though it is but a renewal. Give subject and special services when possible. Let all churches be represented.—Eds.

FIRST UNITARIAN CHURCH—Rev. E. C. Butler, pastor. Morning service at 10.30. Preaching by Rev. Francis Tiffany of Cambridge. Sunday School 12 M.

CHRIST CHURCH, Quincy, corner Elm street and Quincy avenue—Rev. W. E. Gardner, rector. Holy communion at 8.30 A. M. Morning prayer and sermon 10.30 A. M. Subject: "The Obligations of Culture." Sunday School at 12 05. Evening prayer and address at 7 o'clock. Subject: "The Patriarch Abraham."

BETHANY CONGREGATIONAL CHURCH, junction Hancock and Chestnut streets—Rev. E. N. Hardy, pastor. Morning service at 10.30. Preaching by the pastor. Sunday School at 12 M. Young People's meeting at 6.15. Evening church service at 7.30. Praise service with address by Deacon E. W. Branch on "The Code of Hammurabic." The discovery of this ancient code of law has brought to light strong evidence in favor of the historicity of the older portions of the Bible. Free seats and every one invited to these services.

UNIVERSALIST CHURCH, Washington street—Rev. Merrill C. Ward pastor. Residence, 20 Mellen street, Dorchester. Service of divine worship at 2.30 P. M. Subject: "Self Control." Sunday School at 3.45 P. M.

WASHINGTON STREET CONGREGATIONAL CHURCH—Rev. Leon H. Austin pastor. Morning service at 10.45. Sunday School at 12 M. Y. P. S. C. E. 6.30 P. M. Evening service at 7.15. Prayer meeting Friday at 7.30 P. M. All are cordially invited.

CALVARY BAPTIST CHURCH, Franklin street—Rev. William Alva Brady, pastor. Residence 25 Pleasant street. Preaching at 10.30 A. M. Bible School at 11.45 A.M. B. Y. P. U. at 6 P. M. Preaching service at 7 o'clock. Prayer meeting Friday evening at 7.30.

FIRST PRESBYTERIAN CHURCH, Water and Quincy streets.—Morning service at 10.30 A. M. Preaching by the Rev. Samuel T. Foster morning and evening. Sunday School and Bible class at 12 M. Junior C. E. at 3 P. M. Senior C. E. at 6 P. M. Evening service at 7 o'clock. Missionary meeting at midweek service Thursday evening at 7.30. Seats free. All are cordially invited.

FIRST UNITED PRESBYTERIAN CHURCH, Fort Square—Rev. W. B. Barr, pastor. Service at 10.30 A. M., preaching by pastor. Sabbath School at 12 noon. Mr. Sutherland's Bible class at 3.30 P. M. Y. P. C. E. meeting at 6.30. Evening service at 7.30. An Evangelistic service. The Lord's Supper will be administered on the following Sabbath, June 28th, with services Thursday and Friday nights preceding. All welcome. Seats free.

WOLLASTON BAPTIST CHURCH—Rev. Edmund D. Webber, pastor. Morning service at 10.45. Preaching by pastor. Subject: "How to use our eyes." The children of the Sunday-School will attend in a body and the address is especially for them. Sunday School at 12.10. Musical service by the Sunday School and choir at 4 P. M. Y. P. S. C. E. at 7 o'clock.

MEMORIAL CONGREGATIONAL CHURCH, ATLANTIC—Rev. J. H. Whitaker, pastor. Morning service at 10.45. Sermon by the pastor. Subject: "A Christian Personality." Soloist, Miss Edith Barker. Sunday School at 12 M. Evening service at 7 o'clock. You are cordially invited.

ATLANTIC METHODIST CHURCH, corner Newbury avenue and Squantum street. Rev. B. D. Beck, pastor. Morning service at 10.45 o'clock. Sermon by pastor. Subject: "Liberty Bells." Sunday School at 12 M. Epworth League at 6 P. M. Subject: "Be loyal to the King and the Kingdom." At 7 o'clock song service led by chorus choir. Brief sermon by pastor. Subject: "Shipwrecks." All seats free. Every one invited.

FIRST CHURCH OF CHRIST, SCIENTIST, of Braintree, Christian Science Hall on Washington street, south of Hollis avenue.—Morning service 10.45. Subject: "Christian Science." Golden text: "The Lord hath made bare his holy arm in the eyes of all the nations; and all the ends of the earth shall see the salvation of our God." Isaiah 52:10 Sunday School at 10.45 A. M. Wednesday 7.45 P. M., a testimony and experience meeting. Reading room open Tuesday, Thursday and Friday afternoons from 3 to 5 and Tuesday evenings. All are welcome.

Lighting the City.

Mayor Bryant sent his ultimatum proposition to the Electric Light Co. on Thursday and it is now for the company to determine whether it will be accepted or not. This proposition is for a three-year contract at a reduction of 7 1-2 per cent. The letter also stated that if the proposition was accepted the lights could be turned on at once.

Up to Friday morning no reply had been received from the Electric Light Co.

Commissioner Knowlton, when seen Friday morning said that if the Electric Light Co. refused to accept the Mayor's proposition he has completed arrangements for the immediate installation of a new system of lighting. This system would be the replacing of the Electric arc lamps with the Kitson oil light such as have been on exhibition in City Square for the past week. The incandescent electric lights will be replaced with the naphtha lamps, such as are in use in the Metropolitan parks. These give a sixty candle-power light, or twice that of the electric incandescent lights. The contract for these lights will be at least for three years.

Commissioner Knowlton says that with the system proposed the city will be as well if not better lighted than with the electrics. It will take two weeks possibly before all of the new lights could be put in, but as fast as they were put in they could be lighted and will burn all night.

Musicale at Quincy Point.

A large number of parents and friends of the Washington school attended the musicale at the school on Thursday afternoon, when the following program was finely executed:

a. "March of the Men of Harlech."
b. "The Russian Hymn."
Grade VI.

"In twilight." Carl Ganschals
Irving Hayden.
"Whispers," Fred M. Dean
Bessie Powers.
"Heather Rose," G. Lange
Agnes Henchey.
Song,—"Tale of the Seashell."
Eleanor Crane.
"Star of the Sea," Amanda Kennedy
Carl Craushaw.
"Daisy Schottische," D. Plate
Katharine Moran.
"In Rank and File," Gustave Lange
Edwin Lee.
"Frolic of the Breeze," G. Lugini
Gladys Pinel.
"My Sweetheart."
Grades VII and VIII.
"Normandy March," E. E. Bird
Irene Dasha.
"Dance Ecossoise," Fred I. Baker
I. Maybelle Means.
Aria from "Martha."
Esther U. Sidlinger.
"Last Night."
Grades VII and VIII.
"Dance de Concert," Franz Bende
Ethel Humphrey.
Vocal Solo.
Mrs. Moore.

The children certainly showed great proficiency both in the instrumental and vocal numbers. Special mention should be made of the number by Ethel Humphrey of the Coddington school, a daughter of one of the teachers at the Washington. It was a musical gem.

Esther U. Sidelinger read a composition on "A trip to Niagara Falls" with perfect ease. By the original program for graduation, she would have read it at the exercises Saturday.

The class prophecy was read by I. Mabel Means, and proved very popular both with the children and the teachers.

After the exercises Agnes Henchey stepped forward and in behalf of the graduating class presented Raphael's picture of the Madonna to Mr. Pollard the principal, to be hung in the room of the eighth grade in the new building. Mr. Pollard expressed pleasure at the interest taken in the school and the new building.

Tennis Club.

The Quincy Tennis club held a very successful open tournament in doubles at their courts on Whitney road, Wednesday, June 17. The large number of spectators in attendance were treated to some fast tennis. The winners of the tournament, Messrs. Cole and Fuller, will play Messrs. Hall and Holden for the club's challenge cups in doubles, on Saturday, June 27, at 2 o'clock. As each pair has a leg in the contest for these cups some hot tennis may be looked for.

In the preliminary round Fuller and Cole beat Willits and Barker 6-1, 6-4. In the first round Chipman and Aldrich beat Davenport and Arnold 5-7, 6-3, 6-3. C. G. Plimpton and Collester beat Packard and Bates 6-0, 11-9. Burke and Butler beat Babcock and Cook 6-0, 6-3. Fuller and Cole beat T. B. Plimpton and Speare 7-5, 6-2.

Semi-finals—Fuller and Cole beat Chipman and Aldrich 6-4, 6-2. Plimpton and Collester beat Burke and Butler 6-2, 7-5.

Finals—Fuller and Cole beat Plimpton and Collester 6-3, 6-2, 3-6, 6-3. Cups were awarded to the winners.

On Tuesday afternoon the final match in the handicap singles tournament, held on Memorial day, was played between Davenport (half fifteen) and Butler (scratch). Butler won after a series of hotly contested matches. The score was 6-1, 4-6, 5-7, 6-3, 6-1.

Officers Elected.

At the last meeting of the St. Jean Baptiste, these officers were elected for the next six months:

President,—Emile Badot.
Vice President,—Michel Lavoie.
Second Vice President,—W. Rouleau.
Secretary,—A. Simond.
Assistant Secretary,—M. Belanger.
Treasurer,—C. D Leclair.
Directors of Different Committees,—J. Chouinard, A. Belanger, I. Rogers, J. Landry, P. Savoie, I. Landry, U. Brunet, J. Gosselin, N. Laurendeau, J. Descelle, P. Bertrand, T. J. Dion, M. D.

The Quincy Patriot.

SATURDAY, JUNE 20, 1903.

WEEKLY ALMANAC,	Sun Rises	Sets	Full Sea. Morn.	Eve,	Moon sets.
Saturday, June 20,	4.07	7.24	6.45	7.00	12.46 A.M
Sunday, " 21,	4.07	7.24	7.30	8 00	1.21 "
Monday, " 22,	4.07	7.24	8.30	9.00	2.01 "
Tuesday, " 23,	4.08	7.24	9 30	9.45	2.52 "
Wednesday, " 24,	4 08	7.25	10.15	10.45	3.43 "
Thursday, " 25,	4.08	7.25	11.15	11.30	sets
Friday, " 26,	4.09	7.25	12.00	12.00	8.31 P.M

New Moon, June 25, 1.11 A. M.

This Week's Temperature.

The noon temperature of the week taken at Pettengill's jewelry store, is compared below with that of last week and the same day of month for three years:

	This Week.	Last Week.	In 1902.	In 1901.	In 1900.
Sunday,	65	72	76	83	79
Monday,	77	83	66	62	82
Tuesday,	51	78	75	64	89
Wednesday,	58	75	76	74	70
Thursday,	63	69	79	84	64
Friday,	75	65	80	75	75
Saturday,	—	77	82	82	81

Notes and Comments.

Norfolk county papers are pleased with the suggestion to reproduce the birthplace of President John Adams at the St. Louis fair.

An increase of sixty-six per cent. in State tax upon cities and towns this year is not calculated to impress upon the taxpayers a great regard for the Legislature of 1903, which has signally failed in many ways. The best thing the General Court has done is to sustain Gov. Bates in his vetoes.

The State tax of Quincy will be $16-925, against $10,155 last year. The increase of $6,770 means an increase of about thirty-four cents in the Quincy tax rate. There will probably be an increase also in Metropolitan assessments and County tax.

It is not likely that the Quincy Electric Light and Power Company will accept the latest proposition of Mayor Bryant relative to street lighting contract. Ultimatums accompanied by a threat are not often popular, and we do not believe that the citizens endorse such a procedure.

The officials of the Electric Light Company have told us that they were lighting the city on a very narrow margin of profit, and that they could not afford to make a reduction of ten per cent, especially since wages and coal have advanced and three shifts instead of two were required at the plant. They are willing further to submit their books to the Mayor or to refer the contract to the Gas and Electric Light Commissioners.

We do not understand that any effort has been made by the city authorities to ascertain whether other cities are lighted by companies for less, or on more advantageous contracts. If figures have been obtained they should be made public, for they would strengthen the Mayor's side. One of the Councilmen stated at the meeting this week that he had made an investigation, and found that Quincy instead of paying above the average was actually getting its lights below the average.

Quincy people would like to see an actual conference on the part of the city and the company, and the question of price considered on its merits, without threats of any kind. Taxpayers want to see the city lighted as economically as possible, and second, they desire that the Electric Light Company shall prosper and pay dividends to stockholders, who are largely residents. Again, the company pays a large tax to the city, not only upon its plant, but its street lamps, etc. The recent expensive improvements made by the company, including new street lights voluntarily installed, show that the company is endeavor to give the best possible service. The city appropriation for street lighting has already been made, as recommended by the Mayor, so that, however, the contract is made it will not affect the tax rate this year.

No one but the City Council can revoke the locations granted for street lights, and the Council alone has authority to grant locations to the Kitson Company or any other Company. The City Council has authority to order out the so-called exhibition lamps in City Square. We hardly think the city wants to take any unjust advantage of the Quincy Electric Light & Power Company.

We can not too highly praise the persistent efforts of Mayor Bryant to have the Liberty Bell stopped for a short time in Quincy so that it might afford an object lesson in patriotism to the school children of our city, and a gratification to our older population who had never had an opportunity of seeing it. It took some hours of arguement and entreaty, both with the Philadelphia committee and the railroad officials before matters could be so arranged as to admit of the delay of the train, but whatever the Mayor undertakes he somehow succeeds in accomplishing. With only about two hours' notice of its coming, the crowd at the railroad station both young and old, was surprising in its number. All of our limited police force who could be reached were on duty at the depot and had their hands full in keeping the enthusiastic children off the tracks while numerous trains passed before and after the arrival of the bell. The officials are to be congratulated that not an accident occured. The church bells rang out a joyous peal, and the people of Quincy have the satisfaction of knowing that our historic city did its part in the triumphal program of the bell from Philadelphia to Boston and return.

Goodhue--Blair.

Miss Ida Margarette, daughter of Mrs. Mary Blair of Goddard street, and until recently a teacher in the public schools at Springfield, and Mr. Alfred Walter Goodhue, a member of the Quincy police department, were united in marriage Tuesday evening at the parochial residence on Gay street, the ceremony being performed by Rev. John P. Cuffe.

The bride was attended by her sister, Miss Catherine Ethel Blair, and the groom by Mr. William J. McDonnell a nephew.

The bride was gowned in a white silk muslin with trimmings of liberty silk and panne velvet, with tulle veil. She carried a bouquet of bridal roses and wore a heartpin set with rubies and pearls, the gift of the groom.

The bridesmaid wore white Swiss muslin over blue silk, with trimmings of lace and ribbon.

The bride's present to the bridesmaid was a ring, and the groom's present to the best man, a scarfpin.

Later in the evening Mr. and Mrs. Goodhue left for a trip to New York and Washington, and upon their return will reside at 119 Upland road, where they will be at home after August 1.

Mr. and Mrs. Goodhue received many beautiful gifts, including an onyx clock from the police department.

For the Patriot.

Letter from the State House.

Boston, June 17, 1903.

Mute though the Liberty bell may be, yet the cause of human freedom is not therefore without means of audible demonstration, for I write amid the explosion of fire-crackers which every boy who loves to celebrate Bunker hill day seems to have provided. The legislature has adjourned over, as it habitually does when this season of the year finds it in session. Respect due to the day is the argument which is urged, and it always carried the members with it, no matter how much business may be accumulated.

State finances have assumed suddenly an unusual popular interest because the state tax has jumped up 66 per cent. That is, it will be $2,500,000 this year, instead of $1,500,000, as for several years. This high figure has not been reached since the time of Gov. Russell. Expenses have been increasing all along the line, and, in spite of increase of receipts also, the gap between outgo and income has made it neccessary to raise the state tax largely in order to bridge it.

Rarely do resolutions upon the death of a legislator have the air of frankness and sincerity more than those adopted upon the death of Rev. Frederick O. MacCartney of Rockland, one of the socialist members of the house. He was never sparing in his denunciation of the two great parties. Yet, in his condemnation of capitalism, he was never bitter personally and the members respected him. Yet, the resolutions were unusually frank in putting his position strongly, though the members would not accept it personally. His life purpose was said to be "the uplifting and advancement of the laboring classes." One sentence was this: "Believing, as he did, that the present organization of society is wrong, that it lavishes privileges upon the rich and denies justice to the poor, he made ceaseless warfare upon it." But who would have supposed that his opponents would have admitted it in such clear terms? Another surprising sentence was this: "By his sincerity, his courage, his ability, his eloquence, his love for his fellow men, and his loyalty to truth, he commanded, as he deserved, the respects of his associates of the House of Representatives and of all men everywhere." That is high praise, but it was deserved, and the frank recognition of MacCartney's merit thereby puts before the people, inevitably, the cause which he served in a better light than would be accorded by the average citizen without this testimony of a life which his opponents cordially conceded to be well worthy of admiration.

The house enacted yesterday the Luce bill for joint caucuses of all political parties and the bill for the distribution of the income of the state school fund in such a way as to aid the small towns. The Luce bill is mandatory upon Boston and optional for all other cities. This experiment in politics will be watched with a great deal of interest, for if it succeeds, it means a revolution in details of our political operations. The school relief bill will apply to about 200 of the small towns in the state and it is expected to prevent a recurrence of the annual petition for a mill tax for the benefit of the poor towns. The leading petititioner for the mill tax was Representative Newton of Everett, the chairman of the house judiciary committee, and he was so well satisfied with the other bill that he made no effort whatever for his own petition after the bill was reported.

The practice of direct nominations, doing away with conventions, has been extended by applying it to the three congressional districts in Boston,—the 9th, 10th and 11th,—and to the councillor districts which are in Suffolk county. This application of the principle where population is dense gives a favorable opportunity to test it, and it can be extended to the sparsely settled districts whenever it is desired.

Today workmen are busy erecting a grand stand in front of the state house for use next week Thursday at the dedication of the Hooker monument. It occupies the larger part of the state house grounds in front and will accommodate thousands of people. None like it has been erected there since the reception to Admiral Dewey after his return from Manila. The legislature is credited with a desire to hang on until the dedication, and it looks as if they would succeed.

In spite of the efforts of the automobilists to secure permission to drive through the country roads at a high rate of speed have failed. They wanted to be allowed to run at the rate of 20 miles an hour outside of thickly settled places, but the house has cut them down to 15, while in thickly settled places, the maximum is 10 miles instead of the 12 they wanted. Licenses must be secured and the public is evidently determined that these monarchs of the road shall acknowledge a master and recognize that some other people have rights which they are bound to respect.

The bill to repeal the liquor law under which sales were made in Lowell in the original packages was reported without any opposition and will be passed unanimously. There are some measures of morality which no drinker has the cheek to oppose, and this is one of them. There was never the slightest possibility that the law could stand, and Gov. Bates's message clinched the matter.

Speakership politics are injected into house debates somewhat and Mr. Bennett of Saugus has been ruffled as one of the candidates. Speaker Myers has not given his decision yet, but six candidates are in the field. Mr. Taft of Worcester is, in the opinion of some good judges, the best man qualified for the place. Rule.

Arrested.

The mystery that has surrounded the disappearance of groceries and provisions for a long time from the store of Charles H. Backus at Wollaston was cleared up last week by Inspector McKay, when he overhauled one of Fox pie wagons and seized therefrom a bundle containing groceries and provisions which were directed to a woman in Somerville said to be the wife of John J. Cain, a clerk employed for several years in the store of Mr. Backus.

Later Inspector McKay placed Cain and George H. Nicholson under arrest.

Nicholson runs a restaurant in a building adjoining the Backus store, and the plan carried out was for Cain to put up a bundle of groceries and take them to Nicholson's store, from which place they would be forwarded to Cain's home in Somerville.

In court last Saturday Cain was arraigned for the larceny of corn beef to the value of less than $100, and Nicholson was also arraigned for the same affence.

Both cases were continued until June 20.

—A four masted schooner, the Elizabeth T. Doyle will be launched at East Boston Saturday, June 27, at 1 P. M. Her length is 161 feet.

The City Council.

President Alden and Councilman Badlock were absent at Monday night's meeting of the City Council.

Councilman Smith called the meeting to order and upon roll call Councilman Nickerson was elected resident pro tem.

A communication was received from the School Committee in reference to plans for enlarging the High school.

It is said that the additions when completed should accommodate 1000 to 1100 pupils. They recommended building the addition to the northerly end only at present. They would approve plans if alterations suggested were made. These were to as to provide for rooms for the School Committee and superintendent, and some minor changes in relation to lavatories. To joint Committee on Finance and Public Buildings.

Later in the evening Councilman Langelier moved reference be withdrawn and the matter goto Committee on Public Buildings.

Councilman Thompson opposed. It would save time by going to joint committee.

Councilman Bass hoped the report would remain where it was.

Councilman Langelier—It is a question of some changes which have got to go to the School committee for approval. If referred to joint committee all that can be done is to send to architects to make changes.

Councilman Whiton—By going to joint committee two birds would be killed with one stone.

Councilman Polk—The Public Buildings committee have never examined the plans. They should go them.

Councilman Nichols had failed to bear any good reason for its not going to joint committee. It would be no discourtesy to have it go to joint committee. He would like to see some progress made.

The motion to withdraw reference was lost.

The Mayor returned he orders for cross walks at the junction of Washington and Wharf street, Hancock street near Bethany church, and for repairs to Station and Nelson streets, and suggested they be given leave to withdraw.

The communication rom the Commissioner, that accompanied the orders said that Station and Nelson streets could be repaired out of the appropriation for streets; that the crosswalk at Washington and Wharf street was not needed. In regard to crosswalk opposite the Bethany church, the street railway were soon to make changes in City Square, and it would be time enough then to put in a crosswalk which could probably be done without a special appropriation. The petitioners were given leave to withdraw.

The Mayor sent a communication from the Assessors requesting an appropriation of $1,000 for assessors plans. To Finance committee.

The Mayor recommended that the common victualler's license of John F. Kenzie be revoked.

Laid on the table until later when Councilman Whiton offered an order revoking the license.

A petition from abitters was read requesting that the license be revoked. The petition stated that drunken and disorderly men gather about there Sundays.

Councilman Whiton visited the place and there was a drunken crowd about. The police had been vatching it for a year. He does not comply with the law and the place was raided Sunday, and liquors found.

Councilman Meyer thought matter should be deferred until Council could investigate. He moved to lay on the table.

Councilman Cleverly said it was not necessary to lay it on the table. It was a well known fact that it was a disorderly place. It was enough when twelve good citizens and the Councilmen from the ward requested it.

Councilman Hughes said the Committee on Licenses visited the place and found the man to have lost a leg at the Fore River. He had four or five children and was trying to get a living, and while his place was not of the best, it was thought to be an act of charity to grant license. If the neighbors object he had no objection to its being revoked.

Mayor Bryant said it was hard work to convict people of illegal sale. The Council should set down hard on such places however. The police found a large amount of Jamaica ginger there, which was the worst thing a man could put into his stomach. The license should be revoked so that its sale could be stopped in that locality.

Councilman Meyer said he was more convinced than before that the matter should lay on the table.

The motion to lay on the table was lost and the license was revoked.

The Mayor returned the order granting Iva C. Iris a license to run a lunch wagon at Hough Neck. He found the man was not a resident of Quincy and the citizens in general were opposed to a lunch cart. The veto of the Mayor was sustained.

The Mayor forwarded a communication from the New York, New Haven, and Hartford stating that 25-ride ticket books would be placed on sale between Atlantic and Boston, as requested. Placed on file.

The Mayor appointed Frank H. Pray, janitor of the Quincy Yacht club house, a constable. Confirmed.

Mary Donovan petitioned for an allowance of $100 for damages to her property by the widening of Chubbuck street. To Finance Committee.

The Quincy People's Union requested that the name of the square opposite City Hall be changed to Presidents square and that opposite the Adams Academy to John Hancock square. To Committee on Streets.

A number of petitions for minor licenses were received. Those to sell fireworks were laid on the table and later granted.

The Committee on Finance reported no legislation necessary in the matter of street lighting and suggested that the matter be referred to the Executive department, but that it was the sense of the Council that a three-year's contract be made at a substantial reduction.

Councilman Hardwick thought something definite should be done. The city had been in darkness for two weeks. The city would be liable to a law suit by someone running into something, if something is not done. Then it was dangerous to the public as we might have "Jack Sluggers" as other places had. It was queer we did not think the price too high before. We are paying less than the average cities. The new lights on exhibition are not satisfactory.

The report of the committee was accepted.

The Committee on Streets reported a slight amendment to the order granting the Gas Co. permission to lay new mains. The amendment extended the mains on Goffe street from the Brackett house to Adams street. Rules suspended and order passed.

Councilman Whiton offered an order or $70,000 for building the main sewer to Quincy Point and laterals, and that the original orders be revoked.

City Solicitor Blackmur said the original order called for bonds of the denomination of $2,000. That the Treasurer had a good offer for the bonds but the brokers wanted the bonds to be $1000 each, and some other minor changes relative to assessment, etc.

Otherwise there was no material change from the original order. To Finance Committee.

It was voted when the Council adjourn it be until next Monday.

Councilman Bass offered two amendments to the Plumbing Ordinance. To Committee on Sewers and Drains.

Councilman Meyer offered an order that the Mayor be directed to confer with the Edison Light Co. in relation to lighting the city.

Ruled out of order.

In reply to questions City Solicitor said that it was not in the province of the Council to direct the Executive. The Quincy Co. have the exclusive right to light streets by electricity.

Adjourned at 9.10 until June 22.

Woodward Graduation.

The Class of 1903 of the Woodward Institute, nine young ladies, was sent forth Wednesday evening, with excellent advice by Rev. George Hodges, D. D., who spoke on "The uses of a school."

The attendance of friends of pupils and the school was large. The motto of the school, "Strong to live" was suspended over the platform, and the wall back of the platform was banked with green, while the portrait of Dr. Woodward was surrounded with smilax.

Precisely at eight o'clock the young ladies of the school marched in and took seats to the right of the platform. The applause was reserved for the graduating class, who were preceded by two undergraduates.

Mr. F. W. Plummer, the principal, extended a hearty welcome and the program opened with three musical selections by the school under the direction of Mr. John D. Buckingham, as follows:

a. Hearts feel that I love thee, Mendelssohn
b. In young May, Abt
c. Ave Maria, Marchetti

All were sung with considerable expression and purity of tone, but the last number was the most popular with the audience.

The graduating class was escorted to the platform before the address. Dr. Hodges subject was "The uses of a school" and he spoke of its relation to the happiness of life. He said the school hours ought to be the happiest of the day. A good school does administer to immediate pleasure. The schools of today are teaching natural science which means a good deal. They are making the young people acquainted with book of life, and should teach them to love to read.

The purpose of a school should be to administer to social happiness, a prime need. It was essential to have joy in life. Graduates from this school should impart it to others. Indifference too often stands in the way of progress. To the class he wished happiness as a result of school life at the Woodward.

Rev. E. C. Butler, chairman of the board of directors, presented the diplomas with brief words of congratulation, closing the program.

The graduates were: Annie Eliza Carter, Rachel Mary Doble, Zita Mechtilde Fegan, Katharine Davis Hardwick, Alice Gertrude Jones, Annie Lane Keefe, Grace Marion Lapham, Elizabeth Brown Merrill and Ethel Randall.

The Class Ode, written by Annie E. Carter, follows:

Year by year we ve toiled together,
Toiled in harmony, not strife,
With a fervent admiration
For the virtues in each life.
"Strong to Live" will be our purpose,
Even though beset with fears,
And our love for one another
Will but strengthen with the years.
Many grateful words are spoken,
Many noble deeds are done,
Which we'll hold in sweet remembrance,
With kind thoughts for everyone.
Nought but friendship lies between us
With its charms so true and bright,—
Such an impulse should uplift us
To a noble, lofty height.

In the upper rooms there was a very creditable exhibition of drawings and paintings, this department being taught by Miss Georgiana C. Lane. The light and shade work was particularly good, and the coloring was well done. There was more oil painting than in the past, and modeling and casting have been introduced.

Last Friday evening the Juniors gave a reception in the music room to the Seniors and teachers. There were games, dancing and a spread.

The reception at the Woodward Institute Thursday evening by the class of 1903 was probably the largest ever held at the Institute, attended by friends from Cambridge, Somerville and other places, as well as from all parts of Quincy.

In the receiving party were the officers of the class and the principal, viz: Miss Rachel M. Doble president, Miss Ethel Randall vice president, Miss Annie E. Carter secretary, Miss Grace M. Lapham treasurer, and Mr. Frederic W. Plummer principal.

The reception was brief, from 8 to 8.30, when dancing began, and continued until 11.20.

The ushers were:

Misses Gertrude G. Barry, Arrabelle W. Curtis, Mary A. Dolan, Ella L. Doyle, Ruth P. Gardner, Mary G. Dugnon, Isabel G. Jilbert, Marabel M. McCloud, Bertha M. Newcomb, Elsie Phillips, Abbie L. Sullivan, Margaret A. Sweeney, Mary E. Thompson, Georgiana E. Waldron.

On the third floor was a creditable exhibition of drawings, paintings and modeling. The Juniors with the assistance of Mr. Sparrow served frappe. The music room was also an attractive place for many. Good music was furnished for the dancing.

Miss Adams' Funeral.

The funeral of Miss Elizabeth Coombs Adams was held Tuesday afternoon from the First church beneath whose portals rest her illustrious ancestors.

The services were simple and were characteristic of her life. The black covered casket was placed in front of the altar, and around it were a number of beautiful floral pieces, includes one from Adams chapter, Daughters of the Revolution, tied with broad ribbons of buff and blue. A large wreath was also placed on the family pew.

Rev. Ellery Channing Butler conducted the services which consisted of scripture reading, prayer and benediction. The church quartette sang "There is a Land of Pure Delight," and "Come Ye Disconsolate."

Among those present were Hon. Charles Francis Adams, Mrs. Adams and Miss Adams, Mr. and Mrs. Brooks Adams, Mrs. John Quincy Adams and Miss Adams, Hon. Charles Francis Adams, 2d, and Mrs. Adams, Dr. William Everett and Lieut. John Downs.

The ushers were Arthur Adams, George B. Dewson and Philip Downs. The burial was at Mt. Wollaston cemetery.

Quincy Yacht Club.

The Quincy Yacht club boats had plenty of wind Wednesday for their second handicap race, and many of the yachts went away under three reefs. The larger boats were given a twelve-mile course and the little fellows seven miles.

In the first class the Marvel carried away the flag on the boat opposite the judges stand at the start. The skipper did not realize that he was across the line when he furled the flag and kept on over the course. She sailed a pretty race but was protested by the Usona and the protest was allowed.

In the second class the Gaycap had it all her own way, as at last Saturday's race. In that race all the other boats withdrew leaving the Gaycap to finish alone. In Wednesday's race the same thing again. The Polaris started with her but withdrew before the race was finished.

In the one-design class there were but two starters, the Marjorie and Ethel. The Marjorie won the race by a small margin.

As but a few of the boats have been measured, only the actual time can be given. The positions will probably be changed when the corrected time is figured out.

Two of the motor launches entered with the second class broke down before the start, and a third which had entered refused to go over the course alone.

The summary:

FIRST CLASS.

Name and owner	Actual Time h m s	Cor. time. h. m. s
Usona, A. L. Lincoln	2:09:23	
Marvel, A. A. Lincoln	2:09:39	
Ida J., C. C. Collins	2:14:59	
Argestes, G. H. Wilkins	2:16:06	
Hustler, Whittemore & Robbins	2:16:20	
Moondyne, W. H. Shaw	2:22:49	
C. C., G. W. Cary	withdrawn	
Goblin, E. F Ricker	withdrawn	

SECOND CLASS

Gaycap, C. F. White	1:19:15
Polaris, Harry Crane	withdrawn

ONE-DESIGN CLASS

Marjorie A., Mr. Bennett	0:43:28
Ethel S., Mr. Swift	0:44:14

Wollaston Yacht Club.

A whole sail easterly breeze greeted the Wollaston Yacht club Wednesday afternoon. An ideal breeze for the grand handicap club race. Nine cash prizes were offered which resulted in bringing out a large number of yachts. Fourteen crossed the line at the start and thirteen of them finished. The largest number that ever participated in a club race.

The preparatory gun was fired at 1.55, and five minutes later the yachts were under way. The Warwenock was the first to cross while the Sheiler and No Name were good seconds. The others were well bunched and made a pretty start.

Just after crossing, the Snohomis grounded on account of her center board being too low.

The course was a triangular one giving the yachts a beat to the first buoy. The other two legs were reaches.

The Warwenock was the first to cross the line on the first time round, and a minute and a half later the Pochahontas, which led the Snohomis two minutes. Theodora was fourth, and Sheiler fifth. The others were well behind.

The boats held practically the same position during the second leg. The order of finish of the leaders were Warwenock, Pochahontas, Snohomis, Sheiler Their positions were changed somewhat on corrected time.

The judges were: W. C. Lapham, Charles G. Jones, W. M. Chase, C. F. Marr, Edgar W. Jones and A. E. Linnell.

The summary:

Name and Owner.	Act. time. h. m. s.	Cor. time. h. m. s
Warwenock, Coombs & Seymore,	1 14 00	54 57
Snohomis, Chase & Baker,	1 20 31	59 42
Sheiler, L. F. Hewitson,	1 21 22	1 01 29
Pochahontas, F. E. Merrill,	1 16 27	1 01 34
Theodora, F. Burgess,	1 21 50	1 05 07
West Wind, W. M. Chase,	1 43 05	1 11 52
Sea Gull, E. L. Mallet,	1 44 44	1 13 46
Mle, B. F. Page,	1 38 21	1 17 21
Brant, J. A. Fenno,	1 39 57	1 19 30
No Name, J. Smith,	1 44 30	1 18 27
Careless Horse, C. Jones,	1 44 40	1 18 57
Premier, S. Hayden,	1 36 52	1 19 12
Edith W., Fred B. Jones,	1 36 00	1 23 23
Ituna, J. A. Piatt, withdrew.		

Pocketbook Stolen.

Boston papers report the robbery of a large sum from a former resident of Quincy in that city on Tuesday.

While about to board a car at Washington and Water sts. about 4 o'clock, bound for the South station, on his way to his home in Sharon, Capt. Charles T. Derry, a prominent citizen of that town, was jostled by three men and in the excitement of the moment his pocket was picked of a pocket book containing between $18,000 and $20,000 in mortgage notes, about $1500 in unsecured personal notes, and about $700 in checks and cash.

On Wednesday the papers were returned to Mr. Derry by Inspector Snow of the Post Office department, minus about $150 in cash. The thief must have extracted the money and thrown the wallet into the special delivery window at the postoffice where it was found. Capt. Derry who passed a sleepless night is overjoyed at the return.

Capt. Derry tells the following story:

I boarded a car for the South station, and in trying to get through the crowd on the back platform I felt somebody gripping me. Then I gripped him, and said: "See here, I haven't got any wallet for you to steal, so you had better let me alone."

Before the car started I put my hand in my inside coat pocket to see if by chance my wallet had been taken. I was almost struck dumb when I found it missing. I looked around for the man I

FOR
Bilious and Nervous Disorders
Sick Headache and Constipation,
TAKE
BEECHAM'S PILLS.

They cure Giddiness, Fullness and Swelling after meals, Dizziness and Drowsiness, Cold Chills, Flushings of Heat, Loss of Appetite, Shortness of Breath, Costiveness, Blotches on the Skin, Disturbed Sleep, Frightful Dreams, and all Nervous and Trembling Sensations, etc. The First Dose will give relief in twenty minutes. This is no fiction. For a **Weak Stomach, Disordered Liver and Impaired Digestion** they act like "Magic". Every sufferer is earnestly invited to try a Box of these Pills, and they will be acknowledged to be **WITHOUT A RIVAL.**

BEECHAM'S PILLS taken as directed, will quickly restore females to complete health. They promptly remove any obstruction or irregularity of the system.

U. S. A. Depot, 365 Canal St., New York. In boxes, 10c. and 25c.

SUMMER GOODS.

Timely Hints and Suggestions.

Dependable goods, full-fledged values, with nothing skimped. Our motto in buying, **"Standard and Union-Made Goods Only."** Our motto in selling, **"More for your money Here than in any other store."** A business run in the interest of the people.

Just Step in Our Stores and See.

Window Screens.
Adjustable that fit any window, *15c* to *35c*

Screen Doors.
Fancy or plain, well made, *98c* to *$1.75*

Blue Flame Stoves.
The most improved and up-to-date patterns, fully guaranteed. The best Blue Flame Stoves manufactured are here for immediate delivery.
$3.98 to *$9.50*

Gasolene Stoves.
Quick Meal style, *$4.50* to *$10.00*

Eddy Refrigerators.
Best in the world, *$5.75* to *$25.00*
A catalogue for the asking.

Ice Cream Freezers.
White Mountain, Arctic, Blizzard and New Process, *$1.19* to *$3.50*

Trunks and Bags.
Every worthy kind.
Bags, *42c* to *$5.00*
Trunks, *$2.25* to *$10.00*

Hammocks.
The dreamy, restful sort, *69c* to *$4.50*
Hammock Ropes, Hooks, etc.

Go Carts
And Children's Carriages. 60 patterns to choose from, *$3.98* to *$25.00*

Croquet Sets,
98c to $2.89

Lawn Hose,
Per foot, 9c to 18c

Lawn Mowers,
$3.25 to $7.50

Bicycles,
$18.00 to $30.00

Piazza Furniture.
Rockers, Chairs, Tables,
98c to $3.50

Lawn Swings.
$5.00

Lawn Settees,
98c

Summer Cottage Furniture.
Iron Beds, Cots, Cheap Bureaus, etc. Special summer prices.

HENRY L. KINCAIDE & CO.,

New England's Lowest Priced Furniture Store,
HANCOCK STREET, QUINCY, MASS.
We Keep Open
Monday, Friday and Saturday Evenings.

Laboratory

JAYNES & CO. TRADE MARK GIVE GREEN TRADING STAMPS

A word of many meanings.

But it's the Jaynes' Laboratory, at 48 Washington Street, we are talking about.

It covers a quarter acre of floor space.

It is a busy place all the year round.

It keeps eighteen girls and nine men hustling all the time — manufacturing, bottling, labeling, and wrapping, the various preparations which the people demand.

These preparations are all sold at one profit only, and then if they fail to cure, you get your money back.

All the latest up-to-date machinery is used to facilitate the work — bottling machines, tablet machines, mixers, sifters, pressure filters, etc., etc. We also have a complete malt plant for turning out Jaynes' Liquid Extract of Malt — the only malt plant in the world owned and operated by a retail druggist.

All these things, combined with the efforts of the most skilled chemists and the very highest quality of materials, enable us to fully guarantee our preparations, and to refund the money in case they fail to cure.

A trial purchase by you is our best advertisement.

JAYNES & CO.
(TRADE-MARK)
Washington St., cor. Hanover
Summer St., cor. South
677 Washington St., opp. Oak

Ins and Outs of Overcoats.



OUT OF THE WINTER COAT INTO THE SPRING WEIGHT

is already the tendency these sunny days. We have a great variety of goods suitable for Spring Overcoats in mixtures, coverts, etc., which we can make to your satisfaction.....

PRICES FROM $20.00 UPWARDS

M. L. MORTON, Tailor,
13 High Street, Cor. Summer,
BOSTON, MASS.
Three minutes from South Station.

Electric Call Bell
Wired Complete *$2.50.* Guaranteed One Year
Repairing Guaranteed.
A. RUSSELL JONES,
1362 Hancock Street, Quincy.
May 27. lpo-tt

Worms?
Many children are troubled with worms, and treated for something else. A few doses of
True's PIN WORM Elixir
will expel worms if they exist, and proves a valuable tonic if there are no worms. 50c. at druggists.
Dr. J. F. TRUE & CO., Auburn, Me.

W. G. CHUBBUCK,
Furniture and Piano Mover,
IN AND OUT OF TOWN.
Furniture Packed and Stored.
Carpets Taken Up, Cleaned and Relaid.
JOBBING.
Orders left at Page's Pool Room, or Nickerson's Candy Kitchen, Music Hall Block; or at W. T. Arnold's Revere Road.
lp-tf Address. QUINCY, MASS.

WANTED—SEVERAL PERSONS OF CHARACTER and good reputation in each state (one in this county required; to represent and advertise old established wealthy business house of solid financial standing. Salary $21.00 weekly with expenses additional, all payable in cash direct each Wednesday from head offices. Horse and carriage furnished when necessary. References. Enclose self-addressed envelope. Colonial Co., 334 Dearborn St., Chicago.
Feb. 28. 26w

The Quincy Patriot.
Sixty-Seventh Year.

SATURDAY, JUNE 20, 1903.

SINGLE COPIES 5 CENTS.
FOR SALE AT

The Patriot Office,	Quincy
Hartwell's Periodical Store,	Quincy.
H. P. Kittredge,	City Square.
J.P. O'Brien,	38 Hancock St.
C. F. Carlson,	near Quincy Depot.
Miss E. M. Freeman,	Quincy Point.
Sprague & Hobart,	Quincy Point
Shunk's Periodical Store,	Wollaston.
Thomas Gurney,	Atlantic.
Branscheid & Martens	Atlantic.
Branscheid & Martens.	Norfolk Downs.
Peter L. Litchfield,	Quincy Adams.
W. E. Nightingale,	South Quincy.
E. H. Doble & Co.,	West Quincy.
Henry Coram,	West Quincy.
Mrs. Lark's Store,	Brewer's Corner.
William Clark,	East Milton.
South Terminal Station,	Boston.
Fred J. Mullare,	Neponset.
N. R. Procter,	Braintree.
S. H. Hunt,	East Weymouth.
Arthur Dunham,	Houghs Neck.

Poetry.

Home Again.

JOHN T. BOOME.

If you strike a thorn or rose,
Keep a-goin'!
If it hails or if it snows,
Keep a-goin'!
'Taint no use to sit and whine
When the fish ain't on your line;
Bait your hook and keep on tryin'
Keep a-goin'!

When the weather kills your crop,
Keep a-goin'!
When you tumble from the top,
Keep a-goin'
S'pose you're out of every dime?
Gettin' broke ain't any crime;
Tell the world you're feelin' prime;
Keep a-goin'!

When it looks like all is up,
Keep a-goin'!
Drain the sweetness from the cup,
Keep a-goin'!
See the wild birds on the wing!
Hear the bells that sweetly ring!
When you feel like sighing—sing!
Keep a-goin'!

Notes and Comments.

—The average woman wouldn't climb up the ladder of fame even if she never got any.—Boston Globe.

Most of them will climb up any old thing if there's a mouse in sight.—Mansfield News.

—The banquet tendered by the Ancients to the London vistors October 5 will cost twenty-five dollars a plate—some of it for eatables—Somerville Journal.

—Mr. Lawson's palatial yacht, the Dreamer, has been sold to a New Yorker, and when the New Yorker realizes that it is likely to cost him thirty thousand dollars a year to run her, he may conclude that he has been sold, too.—Somerville Journal.

—It will be of interest to see how Mr. Wyman's "quick lunch" enterprise succeeds in London, where the first of several of these griddle-cake-in-the window establishments is to be opened this season. The advance notice, by the correspondent of the New York Commercial, states that the hungry Londoner, upon entering, will be confronted by a pile of silver trays on a marble slab. He will take a tray and walk by the side of the counter until a dish presents itself that appeals to his palate. He will help himself to the dainties he fancies, and at the end of the counter a young woman will place the bill upon his tray. He will then choose a seat, taking his meal with him. All this is more or less familiar. So is the pie list. Chicken, pumpkin, apple, lemon, custard, cranberry, Washington, chocolate cream, frosted lemon and sweet potato pies are a few selections from the menu. There will also be baked beans and pork and brown bread. There are also to be luxuries unknown here. For instance, while the busy man is eating and drinking, up in the balcony a band of women performers will render the latest operatic selections. Then customers who smoke can retire to the "log cabin" on the second floor by means of the elevator, while ladies will ascend by the same means to a Moorish drawing-room. No bread and butter ordered with other refreshments will be charged for. As a further Americanism, a gold watch is to be given to the first customer on the opening day. No wonder the British are aghast at the "American invasion."—Boston Beacon.

—The appropriations having been cut down for the new county building at Dedham new bids will have to be advertised for and the plans made to meet the requirements. The new building is to be opposite the court house and will probably be connected with a subway with electric lights and other up-to-date frills.

—Following the dictum of Grover Cleveland that the day of "Uncle Tom's Cabin" has gone by, the board of education of New York city has voted to exclude the book from its list of library books—these books being, we believe, such as are provided for the reading of children in the public schools. For all this, it is hardly safe to conclude that "Uncle Tom's Cabin" is going to sink into oblivion immediately. Critics of all classes—religious, social, sectional, historical, scientific, political, literary—have said over and over again that the book is inaccurate, one-sided, inferior; and its author was surprised at nothing, except its immense popularity, so much as the raging controversy which it excited. Mrs. Stowe wrote, as many others have written, with no thought of the hold the book was to obtain on people all over the world. She had a story to tell, and she told it in her way, which proved to be wonderfully effective. Tear the book to pieces as much as we may, there is that in it—not clearly explainable—which makes people read. While the occasion of its writing has gone by, the reading has not, and probably will not, in spite of critics, statesmen, and boards of education.—New Bedford Standard.

—Mr. Alfred Mosley, who in company with a score of representatives of English labor organizations, visited this country last year, says in speaking of the American laborer, "The true-born American is a better educated, a better housed, a better fed, a better clothed and a more energetic man than his English brother, and infinitely more sober. As a natural consequence, he is more capable of using his brains as well as his hands. One of the principal reasons why the American workman is superior to the British is that he has received a sounder and better education, whereby he has been more thoroughly fitted for the struggles of after life." What a grand tribute, this! — Weymouth Gazette.

CASTORIA
For Infants and Children.
The Kind You Have Always Bought
Bears the Signature of Chas. H. Fletcher

FLAG UNFURLED.

The sun, which had been in obscurity nearly all last week, came out bright and clear Saturday noon, seemingly in honor of the raising of the American flag over the birthplace of President John Adams. The flag raising was under the auspices of Adams chapter Daughters of the Revolution whose headquarters are at the house, and proved a most happy affair.

Many distinguished people were present at the flag raising. These included Gov. John L. Bates and Mrs. Bates, Rev. L. B. Bates, Major Hooper and Major Clark of Gov. Bates' staff. Hon. Charles Francis Adams, Mrs. Adams and Miss Elsie Adams, Mr. and Mrs. Brooks Adams, Mrs. Heath, State regent of the Daughters, Dr. William Everett, Rev. Ellery C. Butler, Rev. Edwin N. Hardy, Rev. Merrill C. Ward, Rev. C. H. Crathern, Judge E. Granville Pratt, John P. S. Churchill, Lieut. John Downs, and Col. Charles H. Porter.

The Governor and party arrived at Quincy Adams at 2.50 and were met by Mrs. N. V. Titus regent of Adams chapter. The guests took carriages for the birthplaces of the President and as they entered the grounds were received by a squad from Paul Revere Post 88 G. A. R., under command of Commander John W. Hersey, who stood at present.

On the lawn were hundreds of invited friends, while the streets on both sides of the house were lined with people on foot and in carriages. Several of the neighbors displayed flags and entertained. The special guests were escorted to a platform in the southwest corner of the lot near where the flagpole had been erected. On the opposite side of the ground was the Quincy band which played during the afternoon.

Mrs. Titus opened the exercises by extending a welcome to those who had gathered to see the American flag raised for the first time over the historic birthplace. She then introduced the Governor.

Gov. Bates said it was no task but a privilege for him to say a word at the beginning of these exercises. The occasion and surroundings tell a more eloquent story than it was possible for him to do. If there is any place where the stars and stripes belong it is over these old homes, the birthplaces of two men who have had much to do in shaping the destiny of the United States. It was such men as John Adams who made Lexington, Concord and Bunker Hill possible.

He was one who not only signed, but urged with all the strength he possessed, the constitution. He was one of the few who at that time had written of the possible development here of a nation of English blood. He felt sure a great nation would result. How well has his and other predictions been fulfilled.

John Quincy Adams also determined very much the course and future of the nation. After holding the highest office in the gift of the nation, he went back to the halls of Congress to be a counsellor as long as he lived. He urged the nation on to the great contest which made the nation of states an indestructable union. This was an old flag as flags go, older than the flag of most other nations, yet young when compared with the age of nations.

Gov. Bates remarks were given hearty applause.

Miss Elsie Adams, a daughter of Hon. Charles Francis Adams, then stepped forward, and assisted by Asa A. Pope and Luther Parrott of Paul Revere Post, both of whom were Kearsarge veterans, hoisted the flag to the masthead. As it reached the masthead Miss Adams gave the halliards a slight pull and the flag was unfurled, as the band played the "Star Spangled Banner."

Hon. Charles Francis Adams was then introduced. He said Gov. Bates has well said no place in the United States is more appropriate for a flag than this. These two houses are now most appropriately occupied. It has not always been so. For many years his sense of propriety and highest instincts had revolted every time he passed the old houses, and he had almost wished for a conflagration. There was no record when either was constructed but his understanding was that the John Quincy Adams house was the first, because it was here that John Adams father went to live in the most modern of the two houses, leaving the John Quincy Adams house as it is known to John Adams when he brought his bride Abigail Smith to Quincy.

The houses were part of the Penn's Hill farm. Since Thomas Boylston Adams the houses have never been occupied by the Adams family. Then came the period of mortification. They seemed to have become desecrated. Then Mr. W. G. Spear of the Quincy Historical society was given charge of the John Quincy Adams house, and later the John Adams house was given to the Daughters of the Revolution and he hoped they would be so occupied for many years.

Mr. Adams then read from letters written by Abigail Adams in the old houses to her husband.

Continuing he said that as a matter of history it was due to John Adams that George Washington was nominated as General of the Colonial army.

Most of the men in the Colonial army around Boston were New England men and were officered by Massachusetts men; yet Adams waived all this and went to Philadelphia and said to Samuel Adams, Today, I am going to take a decided step and I want your support, I am going to have Massachusetts join with Virginia and will propose a Virginian, George Washington, be nominated to command the army around Boston.

So I say with Gov. Bates that there is no more appropriate place in the Union for a flag than over the birthplace of the man who placed a Virginian at the head of the army. It is with a sense of profound satisfaction that I congratulate you that the ancient flag at last floats over it.

Rev. L. B. Bates spoke briefly of the flag, and Dr. William Everett who had been an attentive listener in the audience said that the memory of John Adams would always be cherished. He told what his boys of the Adams Academy were doing along that line, and applause greeted his statement that they were familiarizing themselves with the constitution.

Mrs. Heath, state regent of the society, was the last speaker and she brought the congratulations of the State chapter Daughters of the Revolution.

The literary exercises closed with "America" by the band in which the audience joined.

The guests were then given an opportunity to visit the old house. Here also the visitors were presented to Gov. and Mrs. Bates, Rev. L. B. Bates and Mrs. Titus.

Those who ushered were Miss Hattie L. Pierce, Mrs. Francis G. Mayo, Mrs. Osborne Rogers, Mrs. Frank Brewer and Mrs. George T. Magee.

Those who served refreshments were Mrs. Frank F. Prescott, Mrs. A. H. Gilson, Mrs. W. F. Cummings, Mrs. Charles Wilson Miss May Houghton, Miss Mary Hinley, Mrs. S. J. Wild, Miss Mary Newomb and Mrs. William Porter.

Gov. Bates returned to Boston on the 5.10 train from Quincy Adams.

New Batleship Vermont.

Another battlship has been awarded to a New Englad firm to build during the next four years, for the Vermont, the type-ship of the 16,000-ton class, will be built at Quincy, by the Fore River Ship and Engine Company. The vessel will be the largest ever built in New England and will be exceeded in size only by the 18,000-ton war ship now building in England. Two sister ships will also be built—the Kansas at Newport News, Va., and the Minnesota at Camden, N. J.

The ships of the Vermont class, as they are officially designated, are to be 450 feet long on the waterline and 456 feet 4 inches long over all, which is about 15 feet longer than our next largest battleships—those of the New Jersey class, of which the New Jersey and Rhode Island, building at Fore River are nearest to completion.

The moulded breadth is 76 feet 5 and one-half inches and the extreme width outside the armor, 76 feet 10 inches. With a depth of 46 feet these gigantic steel hulls will draw 24 feet 5 inches of water, when two-thirds of the stores and supplies are aboard.

There are seven decks in the Vermont—the upper deck, which is the superstructure; the main, gun, berth and protective decks; and upper and lower platforms, which are occupied largely by magazines and storerooms. Six turrets—big ones forward and after, and a smaller one at each corner of the superstructure—will carry the heavier pieces of the armament, which is to be the most formidable ever put afloat.

The main battry consists of four 12-inch breach-loading rifles, two in each of the main turrets; eight 8-inch rifles, two in each of the lesser turrets; and twelve 7-inch rifles, the latter placed on the gun deck and constituting the principal broadside battery.

The secondary battery is made up of 20 3-inch fourten-pounder rapid fire guns of 50 calibre, 12 three-pounder and six one-pounder semi-automatic rapid fire guns, two 3-inch field pieces, two 3-calibre machine guns and six 30-calibre automatics.

There are no superimposed turrets such as the ships of the New Jersey class have, but on top of each of the single turrets is one of the semi automatic pieces—a three-pounder over the 12-inch rifles and a one-pounder above the 8-inch rifles.

Furthermore, there is a step beyond what has ever been done in the past; each of the large steam cutters—one 36 feet long and the other 50—will have a 30-calibre automatic gun permanently fixed in it.

With this tremendous armament there must, of course, be correspondingly heavy armor. The main belt, along the water line, which is the most vulnerable point, where a shot would could do the greatest damage by starting a serious leak or crippling the machines that are the ship's vital organs, is nine feet three inches wide amidships, tapering to about eight feet at stem and stern, and nine inches thick for 284 feet of its length, reduced in three reductions to four inches at the ends.

The positions of the 7-inch guns are covered with 7-inch armor plate, worked above the main belt and around case mate through which the rifles protrude, and the transverse armor, which crosses the hull from side to side and comes out at the gun ports is seven inches thick above the deck and six inches below.

The barbettes that protect the working of the turrets are tremendously heavy, being 10 inches through in front and seven and a half inches in the rear above the gun deck and six inches below it for the 12-inch turrets, and six inches thick in front and four inches in the rear for the 8-inch turrets.

The 12-inch turrets themselves have a front plate that measures a foot through, the side and rear being eight inches through and the top two and one-half inches; while the 8-inch turrets present a face of six and one-half inches thickness, with a back six inches and top two inches.

The conning tower and its shield are nine inches thick. The communication tube, through which the conning tower is reached, and which shelters the speaking tubes and wires, is six inches in thickness, and so is the signal tower, which stands under the after bridge. All of the 3-inch guns are sheltered behind two-inch nickel steel and the steel deck all over the ship is half-inch plating.

The protective deck is covered with nickel steel plates an inch and a half thick on the flat and three inches on the slopes and is backed with three inches of teak wood which would act as a cushion and break the force of a shot blow, preventing the cracking of the armor if, by any chance, it should be struck at just the right angle for such a mishap.

As if this were not enough, 28 tons of cornpith cellulose are stored back of the plating along the waterline in a cofferdam seven feet high and 30 inches wide. Should a shot pierce the ship's skin sufficiently to let in the sea, the contact of the water would immediately swell the cellulose and stop the leak until the vessel could be hauled out and her plating renewed. Furthermore, the double bottom is divided by watertight bulkheads in such a way that the ship is practically unsinkable.

Of course, it takes a tremendous power to move such a mass as this new Vermont at all, to say nothing of sending her through the water at a speed of 18 knots an hour, as the specifications require. The work of turning the great twin screws is to be done by two four-cylinder, triple expansion engines, capable of developing 16,500 horsepower supplied with steam from 12 watertube boilers of the latest type that have a heating surface of 46,750 square feet above 1100 feet of grate surface and can maintain a working pressure of 265 pounds to the square inch. Like the other newer large ships of the navy, the Vermont will have three smoke funnels and two military masts.

Beside her tremendous propelling engines, this new battleship has any number of auxiliaries. Its generating plant, for example, consists of eight 100 kw. 125-volt machines and not only lights the vessel but furnishes power for operating cranes, pumps and deck winches, the 22 ammunition hoists and the power doors and hatches, and for turning the turrets and handling the guns—a supply of electricity sufficient to run a good-sized city.

There is steam steering gear, a flooding equipment to protect the ship against the danger of exploding magazines, a fire protective system—although there is little anywhere aboard that would burn—and a wireless telegraph outfit.

When she has her full complement, the Vermont will carry, beside her officers, 814 men.

The Golden Rod.

The special number of the Golden Rod, the Quincy High school paper, issued this week is instructive as well as entertaining. Prominent are letters from graduates of the school who are attending colleges, and each write of the aims and accomplishments of said colleges. These include Simmons college by Lucy Dalbiac Luard; Harvard college by Herbert P. Arnold; Boston University by Florence S. Greer; Dartmouth college by R. Garfield Wright; Sargent's Normal school of Gymnastics by Edna Lewis Smith; and Boston Cooking school by Sarah Isabel Litch. There are also notes from Brown University the alma mater of Head Master Harper; the story of a trip to Mars; a trip to Washington; an essay on the relations of Hamlet and Ophelia, athletics, school notes, etc. The editors are Miss Corinne L. Hayward. Miss Banche W. Rhodes, Miss Marjorie Mathews, H. H. Shumacher and Henry E. Teasdale.

Summer Homes.

"Summer Homes on the Boston & Albany R. R." is the title of a 24 page illustrated and descriptive folder issued by the Passenger Department of the Boston & Albany Railroad, containing a complete list of hotels and summer boarding houses along the line of that road, in the Berkshire Hills, and other sections. It is richly illustrated with half-tone cuts of mountains, lakes, water-falls, stage-roads, etc., and all prospective summer tourists will find it most interesting. A copy may be secured by addressing A. S. Hanson, General Passenger Agent, Boston, Mass.

Q. Y. C. Handicap Race.

The Quincy Yacht club held its first race Saturday afternoon, a handicap for members, over a seven-mile course. The winners were the Usena, Gaycap and Zwelena. There were four starters in Gaycap class, but she was the only boat to finish. The summary:

FIRST CLASS.

Name and owner.	Act. time. h. m. s.	Cor. time. h. m. s.
Usena, A. A. Lincoln,	1 23 36	1 01 44
Hustler, Whittemore & Robbins,	1 26 36	1 02 34
Marvel, A. L. Lincoln,	1 27 13	1 03 30
Moondyne, W. H. Shaw,	1 27 05	1 04 26
Alma, R. L. Pond,	1 39 43	1 16 37

SECOND CLASS.

Gaycap, C. F. White,	1 41 10	1 12 56

MOTOR LAUNCHES.

Zwelena, R. G. Hunt,		1 00 42
Marjorie, A. H. Taber,		1 12 34

Anecdotes.

Kate—"Just look, these boots are ever so much too big."

Mary—"Yes; you must have given him the number of the street instead of the number of your shoe."—Boston Transcript.

What is the largest fishing outfit in existence?" mused the snake editor.

"Well, I'll give it up."

"Why the North Pole, the Equatorial line and Sandy Hook," promptly answered the fish editor without a smile.—Philadelphia North American.

Hullo, Smith, do you know anyone with a nice large bull dog to sell?

Pooh, man, why don't you put your furniture and silverware in storage for the summer?

I'm not worrying about those things. But there is a hideous rug which is a family favorite that I want pulled to pieces while the folks are in the country.

"I thought your name was Elizabeth Brown merely."

"It is."

"But the programme gives it as Elizabeth Wiloughby Brown."

"I know. I borrowed the middle name for the occasion only. How would a single Christian name look on a commencement programme?" — Pittsburg Chronicle-Telegraph.

A swell breakfast—eggs on "Triscuit," the electric baked biscuit. Ask Grocers.

Monday Evening Club.

The Atlantic Monday Evening Club held its sixth annual meeting at the Atlantic Memorial church on last week when the retiring Board of officers were unanimously re-elected, viz:

President,—Rev. John H. Whitaker.
Vice President,—Mr. Charles A. Hall.
Secretary,—Miss Isabel F. P. Emery.
Treasurer,—Mrs. Charles L. Coe.

From the secretary's report it was learned that during the season the average attendance had been 194.9. The smallest number in attendance any one evening was 140 and the largest 234. The club membership was 320.

The treasurer reported a fair sum in the treasury with which to begin the work of another season.

The matter of joining the Quincy People's Union was brought before the meeting and discussed. It was finally decided that it would be best for the present to defer a definite union with that body, continuing the work along the lines already laid out until it would seem practicable to make the change.

The secretary was instructed to communicate with the Park Commissioners of the City of Quincy that it was the sense of the meeting that "Sagamore Field" would be an appropriate name for the Atlantic playground, as it is an old historic name attached to a creek at Atlantic very familiar to the boys of thirty and forty years ago. Sagamore street is also the name of the street that the playground bounds upon one side.

—There were nearly 22,000 deaths in 1898 from snake bites in India. According to The Medical News, the efficiency of the new serum is now fairly well established, but the price of a bottle, which is $1, puts it beyond the reach of most of the victims.

Quincy Real Estate Sales.

The following is a list of the recent real estate sales in Quincy:

Julius Johnson to Ernest D. Gourd.
John Dever to Ella L. Nickerson.
John H. Hoban to Charles H. Peterson.
Everett C. Bumpus et. al. to Elsie Russell.
John A. Latvala to John G. Whitman.
John G. Whitman to Herbert T. Whitman.
Harlow H. Rogers to Frederick M. Stearns
Frederick M. Stearns to John F. Tobin.
Maurice Drohan to Edward F. Drohan.
Lucy O. Totman to Herbert T. Whitman.
Heirs Peter Martin to Mary E. Gilraine.
Fannie Lane to Caro T. Lawson, $1600.
Willard Welsh to William E. Barnes.
Ira C. Hersey to Elizabeth Hall.
Herbert T. Whitman to John W. Chisholm.
Ernest C. Ford to John G. Whitman.
John G. Whitman to Frederick E. Tupper.
Harlow H. Rogers to Catherine Havahan.
Sarah E. Jones et. al. to Anna P. Nutting.
Wm. G. A. Pattee to James A. Knowlton.
Wm. F. Stedman to Mary J. Pittman.
Heirs Thos. Kennon to Harlow H. Rogers.
Michael McCarty to Harlow H. Rogers.
Alex. M. I. McLeod to Harlow H. Rogers. (2)
Geo. S. Patterson to Harlow H. Rogers.

BOSTON AMUSEMENTS.

Castle Square Theatre.

For next week at the Castle Square theatre the management has selected as the attraction the amusing comedy, by the late Charles Hoyt, "A Contented Woman," one of the latest productions of its author. The vein of humor, which characterizes the writings of Mr. Hoyt and makes them popular throughout the country, finds ample expression in "A Contented Woman" and gives this comedy prominence in the successes of its author. Many of Hoyt's other plays have had a place in the Castle Square theatre repertoire and it is safe to predict as great a success for "A Contented Woman" as has attended the previous productions of this author's plays in earlier seasons at this theatre. A number of new people will appear with the Castle Square company in this production.

The usual distribution of boxes of choice chocolate bonbons will be made at the Monday matinee.

Colonial Theatre.

Through Herculean efforts on the part of the management, the engagement of "A Chinese Honeymoon" at the Colonial theatre was prolonged three weeks beyond the original date set for closing. The first of the extra three weeks was brought to a close last Saturday with two tremendous audiences present matinee and night to witness the representation by the eight bridesmaids of the new style of wearing the hair.

There will be a new bridesmaid on view this week and next, who is well known in the most exclusive social circles of Massachusetts. She is Mrs. Eleanor Dole, the divorced wife of Edmund P. Dole, Attorney General of Hawaii, and first cousin of Sanford B. Dole, Governor of the Republic.

Monday, June 22d, is the 60th performance of "A Chinese Honeymoon" in Boston, and the occasion will be marked by the distribution of the handsomest and most costly souvenirs commemorating the event that have ever been given out in a New England theatre.

His Last Hope Realized.

[*From the Sentinel, Gebo, Mont.*]

In the first opening of Oklahoma to settlers in 1389, the editor of this paper was among the many seekers after fortune who made the big race one fine day in April. During his traveling about and afterwards his camping upon his claim, he encountered much bad water, which, together with the severe heat, gave him a very severe diarrhœa which it seemed almost impossible to check, and along in June the case became so bad he expected to die. One day one of his neighbors brought him one small bottle of Chamberlain's Colic, Cholera and Diarrhœa Remedy as a last hope. A big dose was given him while he was rolling about on the ground in great agony, and in a few minutes the dose was repeated. The good effect of the medicine was soon noticed and within an hour the patient was taking his first sound sleep for a fortnight. That one little bottle worked a complete cure, and he cannot help but feel grateful. The season for bowel disorders being at hand suggests this item. For sale by all druggists.

For afternoon collations—something new —"Triscuit," the electric baked biscuit. Lovely! So different! Ask Grocers.

Household Receipts.

Brown-Bread Cream. Grate as fine as possible stale brown bread; take two tablespoonfuls and soak in a quart of cream for two or three hours, and sweeten to taste. Freeze.

Cold Consomme. To prepare cold consomme, chop and pound a fowl and put it into a jar with three pounds of minced beef gravy. Add to it a cleansed calf's foot, a carrot, an onion, six cloves, six pepper corns, salt to taste, and pour on two quarts of cold water. Cook for four hours by standing the jar in boiling water. Strain, season and pour into small cups to cool.

Tea Cream. Pour a quart of boiling milk over an ounce of tea leaves and cover for five minutes. Strain in a bowl over a caramel made of two ounces of sugar. Beat the yolks of eight eggs with half a pound of powdered sugar and a pinch of salt. Mix with the milk and place the whole over the fire, stirring gently until it thickens. When cold, freeze.

To make Rolls Crisp. French bread gathers moisture and becomes tough with very little provocation; so do the best French rolls. These should be tucked in the oven of the gas stove for two minutes before they are to be eaten. This is not long enough to make the bread hot, but does give it that delicious crispness which epicures delight in.

The beginning and end of a good meal—"Triscuit," the electric baked biscuit. Entirely original—unique. Ask Grocers.

1867. 1903.

ELLA L. STETSON,
DEALER IN
BOOTS, SHOES AND RUBBERS.
66 Washington Street
Quincy, Mass.
Jan. 24. tf

EDWIN J. FAIRBANK, Jr., Auctioneer.
718 Colonial Building, Boston, Mass.

Mortgagee's Sale of Real Estate.

UNDER and by virtue of the power of sale contained in a certain mortgage of real estate given by Magnus Munn of Quincy, County of Norfolk and Commonwealth of Massachusetts, to the Volunteer Co-operative Bank, of Boston, County of Suffolk and said Commonwealth, a corporation duly established by law, dated November 20, 1901, and recorded with Norfolk Deeds, Book 910, Page 136, for breach of the condition of said mortgage and for the purpose of foreclosing the same, will be sold at public auction, on the premises, on MONDAY, July 13, 1903, at four o'clock in the afternoon, the real estate described in said mortgage to wit:

A certain parcel of land, with the buildings thereon, situated in that part of said Quincy called Atlantic, and bounded and described as follows, viz: Northeasterly by lot numbered (5) on the plan hereinafter named thirty-five (35) feet; southeasterly by a line drawn parallel with and about thirty-six (36) feet distant northerly from the northwesterly line of a street thirty-three (33) feet wide, as shown on said plan, forty-seven and sixty-four one hundredths (47.64) feet; about westerly by the easterly line of Minot (now Holmes street) thirty five (35) feet; and northwesterly by the balance of said lot, forty-two and thirty-two one hundredths (42.32) feet, being the middle part of lot numbered six (6) on "Plan of House Lots situated on the west side of Hancock street, Atlantic," G. A. Devlin, surveyor, dated April, 1891.

The aforesaid plan is recorded in Norfolk Deeds, Book 653, Page 516.

Said premises will be sold subject to existing restrictions and unpaid taxes and assessments, if any. Two hundred ($200) dollars required at sale.

VOLUNTEER CO-OPERATIVE BANK,
By JAMES B. DOOLEY, Treasurer.

For further particulars apply to William N. Swain, Attorney for the Bank, Room 1112 Paddock Building, 101 Tremont street, Boston, Mass.

Boston, June 12, 1903. 13, 20, 27

Mortgagee's Sale of Real Estate
IN QUINCY, MASS.

PURSUANT to the power of sale contained in a certain mortgage deed given by William F. Stedman, of Quincy, in the County of Norfolk and Commonwealth of Massachusetts, to the Wildey Savings Bank, a Corporation established under the laws of the Commonwealth of Massachusetts, and having its usual place of business in Boston, in the County of Suffolk, and said Commonwealth, dated March 2, 1901, and recorded with Norfolk Deeds, Book 891, Page 29, for breach of the conditions of said mortgage and to foreclose the same, will be sold at public auction, on the premises hereinafter described, on MONDAY the twenty-ninth (29th) day of June, A. D., 1903, at two o'clock in the afternoon, all and singular the real estate conveyed by said mortgage deed and therein described as follows, viz:

A certain lot of land with all the buildings thereon, situated on the Northerly side of Lincoln avenue in said Quincy, containing 9036 square feet. It being lot No. 7 in Block B of Section 2 extended as shown on a plan of land of Wollaston Land Associates, made by D. Granger & Son, recorded with Norfolk Deeds at end of Lib. 445, and bounded and described as follows, viz:

Northeasterly on lot No. 8 in said Block one hundred and fifty (150) feet. Southeasterly on said Lincoln avenue sixty and twenty-four one-hundreds (60.24) feet. Southwesterly on lot No. 6 in said Block one hundred and fifty, (150) feet. Northwesterly on lots Nos. 5 & 9 in said Block sixty and twenty-four one-hundredths, (60.24) feet.

It being the same premises deeded to said William F. Stedman by the Quincy Savings Bank by deed dated March 20th, 1900, and recorded with said Norfolk Deeds Lib. 866, fol. 501.

Said premises will be sold subject to any existing restrictions and unpaid taxes, if any, together with all benefits and equity of redemption of said William F. Stedman, his heirs, executors, administrators and assigns therein.

Terms made known at time and place of sale.

WILDEY SAVINGS BANK, Mortgagee.
By John J. Whipple, President.
H. E. RUGGLES, Solicitor.
52 Boylston street.
Boston, Mass., June 3d, 1903. 6-3w

Mortgagee's Sale.

BY Virtue of the power of sale contained in a certain mortgage, given by L. Herbert Parcher to Hattie E. Huston, dated July 2, A. D. 1900, and recorded in the Norfolk County Registry of Deeds, Book 874, Page 612, and for breach of the conditions thereof, will be sold at Public Auction, on the premises hereinafter described on SATURDAY, the 27th day of June, 1903, at 2 o'clock in the afternoon, all and singular the premises described in said mortgage, namely:

A certain parcel of land situated in that part of said Quincy, called Wollaston, and being Lot numbered one hundred twenty-seven (127), on a plan entitled "Plan of Land owned by the Quincy Land Company, Wollaston Heights, Mass.," and recorded with Norfolk Deeds at the end of Book 460, and bounded northerly on a drittway leading from Beale street to Webster street, sixty and twenty-five hundredths (60.25) feet; easterly by lot one hundred twenty-eight (128) on said plan, one hundred sixty-four and forty-seven hundredths (164.47) feet; southerly by Lots one hundred twenty-three (123) and one hundred twenty-four (124) on said plan, sixty-one and eighteen hundredths (61.18) feet; and westerly by Lot one hundred twenty-six (126) on said plan, one hundred forty-nine and three-tenths (149.3) feet. Said lot contains nine thousand four hundred sixty-eight (9468) square feet, more or less, and is subject to a first mortgage of Four Hundred ($400) Dollars with interest accrued thereon. Terms Cash. The premises will be sold subject to all taxes and assessments.

HATTIE E. HUSTON, Mortgagee.
Wollaston, June 3, 1903. 6-3w

No Hair?

"My hair was falling out very fast and I was greatly alarmed. I then tried Ayer's Hair Vigor and my hair stopped falling at once."—

Quincy Patriot.



QUINCY, MASS., SATURDAY, JUNE 27, 1903. VOL. 67, NO. 26. FIVE CENTS PER COPY; $2.50 PER YEAR

The Quincy Patriot,
Established in 1837.
PUBLISHED SATURDAY MORNINGS BY
GEORGE W. PRESCOTT & SON,
OFFICE, No. 1424 HANCOCK STREET.

Subscription Price, $2.50 per Year.
☞A reduction of fifty cents will be made when paid one year in advance

Quincy Daily Ledger,
The ONLY DAILY in the ONLY CITY in Norfolk County. Established in 1889.
Subscription Price, $6.00 per Year.
☞A reduction of $1 will be made when paid one year in advance.

ALSO PUBLISHERS OF THE
Braintree Observer
A Weekly Established in 1878

JOHN W. McANARNEY,
COUNCILLOR-AT-LAW,
ROOM 1, DURGIN & MERRILL'S BLOCK,
HANCOCK STREET, QUINCY.

DR. C. T. SHERMAN
DENTIST.
Rooms 5 and 6,—Durgin & Merrill's Block,
HANCOCK STREET, QUINCY.
Office Hours, 8 to 12, 1 to 5.
Residence, Greenleaf street.

QUINCY DENTAL PARLORS.
FIRST CLASS DENISTRY.
At Lowest Prices. Gas and Ether Administered. Reasonable—Reliable—Responsible.
Office Hours, 9 to 5. Open Monday and Friday Evenings. City Square, opposite Fountain, Quincy. Tel. 45-9.
FREE EXAMINATIONS.
Feb, 2. 1 1y- p-6mos.

DR. G. R. ENGLAND,
DENTIST.
21 Chestnut Street.
Telephone 126-5.
Quincy, Oct. 1. 1p-tf

DR. FENIMORE S. ANDREWS,
DENTIST.
67 Franklin St., Cor. Water St.,
PINEL BLOCK, QUINCY ADAMS.
OFFICE HOURS,—9 to 12; 2 to 5.
Also, MONDAY and FRIDAY Evenings, 7 to 9.
Telephone number, 146-2.
Aug. 16. tf

W. E. BROWN,
UNDERTAKER,
Office and residence, corner of Canal and Mechanic streets.
Quincy, Feb. 6. tf

J. E. KENILEY & CO.,
PLUMBERS.
All orders promptly attended to at reasonable rices. Satisfaction guaranteed.
NO. 9 TEMPLE STREET, QUINCY.
Jan 6. tf

DAVID BROWN,
HORSE SHOEING,
Carriage Work and General Jobbing.
ARLINGTON STREET, - WOLLASTON.
Nov. 9. tf

A. W. PARKER,
Carpenter and Builder,
Cor. Putnam and Merrymount Road., Quincy.
HOUSES FOR SALE and TO LET.
PLANS FURNISHED.
Jobbing Promptly Attended to.

WILLIAM PARKER & SON,
Carpenters and Builders.
Plans and Specifications furnished and estimates given.
JOBBING PROMPTLY ATTENDED TO.
HANCOCK COURT, . . QUINCY, MASS.

JULIUS JOHNSON,
Carpenter, & Contractor
—AND—
BUILDER.
Plans and Specifications furnished and estimates given.
Jobbing promptly attended to.
NO. 64 CENTRE ST., QUINCY, MASS.
Telephone, 69-2
June 19. tf

IRA LITCHFIELD,
CARPENTER and BUILDER,
PEARL STREET,
SOUTH QUINCY.

Granite Firms.

CAREY BROTHERS,
Dealers and manufacturers of Polished and Hammered Monuments, Curbing and Headstones. Willard street, West Quincy.

LONG & SAUNDERS,
Fine Monumental Work from American and Foreign Granite and Marble. Latest designs. Superior workmanship. Works, South Quincy. Branch, Stoughton, Mass.

MILNE & CHALMERS,
Monumental and Cemetery Work of every description. Works near Quincy Adams Depot. P. O. Address, Quincy, Mass. Branch Office, 24 West Main St., North Adams.

BADGER BROTHERS,
Granite Dealers and Machinists. Monumental Work of all Descriptions. Celebrated Ashland Emery for sale. West Quincy.

MERRY MOUNT GRANITE CO.
Incorporated 1881. Manufacturers and Dealers in Monumental and Cemetery Work. Works near Quincy Adams station, So. Quincy.

McGRATH BROS.,
Large stock of Finished Monuments and Tablets constantly on hand. Works at Quincy Adams Station. Established 1854.

FULLER, FOLEY & CO.,
Granite Manufacturers and Dealers. Works opposite West Quincy Depot.

H. T. WHITMAN,
Civil Engineer
—AND—
SURVEYOR.
ADAMS BUILDING, - QUINCY
Boston Office, - 85 Devonshire street
Hours, 12 to 2 P. M.
N. B. Plans of nearly all the Real Estate in the City of Quincy can be found at my offices. Telephone connection.
May 28. tf

ABBOTT & MILLER'S
HOUGHS NECK.
QUINCY AND BOSTON EXPRESS.
Boston Offices—67 Franklin Street, 139 Kingston street, 36 Court Square, 11 Broad Street.
Quincy Offices—4 Chestnut street. Order Boxes, Quincy depot, Q. & B. St. R. R. building, C. B. Tilton's, Pastor's Drug Store.
South Quincy—Quincy Adams depot, 66 Quincy street, and Burns' store.
West Quincy—Kimball's store and depot.
Leave Quincy 8.30 and 9.30 A. M. Leave Boston 1 and 3.30 P. M.
G. M. MILLER, General Manager.
Furniture and Pianos moved and stored Light and heavy teaming.
P. O. address, Lock Box 3, Quincy. Telephone. 48-3. Quincy

THOS. W. LINCOLN,
Awning Maker,
764 Washington St., Quincy Point.
Italian Awnings,
All Kinds of Ship's,
Made in the Best Manner.
At Very Short Notice
—: FOR :—
STORES, HALLS, PRIVATE RESIDENCES, Beach Houses.
☞ Yacht Sails made to order and warranted to fit.
☞ Second-hand canvas constantly on hand.
March 14. tf

S. SCAMMELL & SONS,
Carriage Builders
AND PAINTERS.
ALSO HORSE SHOEING AND JOBBING
BY FIRST-CLASS WORKMEN.
Farness Making and Repairing.
All orders promptly attended and faithfully executed.
Buy your Rubber Tires of us.
Factory Quincy Ave.,
QUINCY. MASS

WOOD! WOOD! WOOD!
OF ALL KINDS.
DRY AND GREEN
At Lowest Possible prices.
THOMAS O'BRIEN & SONS,
Yard off Miller and West Streets,
WEST QUINCY.
Quincy, Jan. 10. tf

1867. 1903.
ELLA L. STETSON,
DEALER IN
BOOTS, SHOES
AND
RUBBERS.
66 Washington Street
Quincy, Mass.
Jan. 24. tf

If You Wish to be SURE
of first class work at honest prices, consult us in all branches of
Plumbing and Heating.
We are confident of our ability to satisfy, and our well known reputation and 30 years' experience in the business, is sufficient guarantee.
Crawford Ranges
We are selling at the very LOWEST prices. Drop in and we will show you how they are superior to all others.
Kitchen Furnishing Goods, Paints, Oils, Varnishes, Brushes, Garden Tools, Vegetable and Flower Seeds, Poultry and Chicken Netting, Screen Wire, Nails, Oil Stoves, Lamps, etc., etc.
MAY BE FOUND AT OUR
NEW STORE.
SANBORN & DAMON,
1428 Hancock Street,
Quincy.

Laboratory
JAYNES & CO.
TRADE MARK
GIVE GREEN TRADING STAMPS

A word of many meanings.

But it's the Jaynes' Laboratory, at 48 Washington Street, we are talking about.

It covers a quarter acre of floor space.

It is a busy place all the year round.

It keeps eighteen girls and nine men hustling all the time — manufacturing, bottling, labeling, and wrapping, the various preparations which the people demand.

These preparations are all sold at one profit only, and then if they fail to cure, you get your money back.

All the latest up-to-date machinery is used to facilitate the work — bottling machines, tablet machines, mixers, sifters, pressure filters, etc., etc. We also have a complete malt plant for turning out Jaynes' Liquid Extract of Malt — the only malt plant in the world owned and operated by a retail druggist.

All these things, combined with the efforts of the most skilled chemists and the very highest quality of materials, enable us to fully guarantee our preparations, and to refund the money in case they fail to cure.

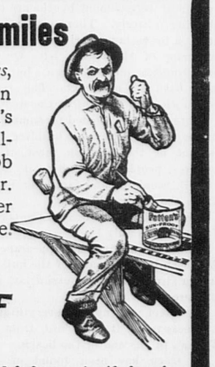
A trial purchase by you is our best advertisement.

JAYNES & CO.
(TRADE-MARK)
Washington St., cor. Hanover
Summer St., cor. South
977 Washington St., opp. Oak

EBEN SMITH. MRS. EBEN SMITH.
1872. 1897.
PICTURE FRAMING.
FINE GOLD WORK.
147 Summer Street, Boston, Mass.
REGILDING, RESTORING, PASSE PARTOUT.
Formerly Lincoln Street Art Store.
Oct. 12. tf

BOSTON PRICES!
COAL
DELIVERED IN QUINCY.
GEO. E. FROST.
Telephone 128-3 Dorchester. P. O. Address Neponset.

Why a Painter Smiles



The practical painter says, it makes him smile when a man insists on Patton's Sun-Proof Paint. It always means another job from the man next door. Envy is just another name for human nature.

Patton's SUN-PROOF Paint

is famous for its lasting qualities. Made from a scientific formula of the best materials, machine mixed in exact proportions, it is the only paint that resists the sun and weather. Never peels, cracks or chalks off, and guaranteed to wear for five years. Send for book of Paint Knowledge and Advice (free) to

PATTON PAINT CO., Lake St., Milwaukee, Wis.

FOR SALE BY
WILLIAM WESTLAND, QUINCY, MASS.

Mattings Make Cool Rooms.

Nothing so cool, airy, clean and easy to care for as mattings on your sleeping and living rooms.

We have the newest notions in China, Japanese and Prarie Grass Mattings, comprising over 90 distinct patterns to choose from, ranging in price from 12 1-2c. to 40c. per yard.

They are attractive, servicable and satisfactory from start to finish.

We can have them laid on any room in your house with a few hours notice.

Short credit accounts when desired.

HENRY L KINCAIDE & CO.,
New England's Lowest Priced Furniture Store,
Hancock Street, Quincy.
We keep open Monday, Friday and Saturday Evenings.

Poetry.

Twilight.

ELLA M. TRUESDELL.

Like some Quaker maiden,
Doth the twilight come,
Clad in gray-like silver
From the sky, her home.

Pensive, quiet waiteth,
By the dreamer's side,
But an hour she bideth,
Can no longer bide.

Shadows thicken, blacken,
So she doth haste by,
She would willing linger,
With the hosts in sky.

With her first, glad coming,
She a star did place
All in friendly converse,
Meeting face to face.

Star for past's bright glory,
Star for present light,
For a future gleaming,
The first star of night.

Miscellany.

A Pair of Apostates.

There you be; I knew I'd find you at last!"

The speckled turkey thus addressed which had sprung out of a fence-corner at the rustle of Sister Martha's steps, lifted her red head, and with an answering note that was half alarm and half defiance scuttled hastily away through the tall grass.

It was a June morning; all the sunshiny world was a symphony in green; and the middle aged woman in the prim, straight-skirted gray dress pushed back from her face her deep tunnel-shaped straw bonnet with its little brown gingham cape, and looked around with a long, indrawn breath of pleasure. Over the rise of the hill behind her she could see the straight line of roofs with their setting of dormer windows that indicated the row of bare plain houses, their ugliness unsoftened, of the Shaker community of East Ridge. But she was a half a mile or more distant, and entirely out of view of Elderess Amelia's keen eyes; a smile touched the corners of her mouth at this last reflection; and the lines of her plump figure fell into a placid leisureliness as, stooping, she parted a clump of elders and gathered into her apron a half-dozen turkey eggs.

While doing this, from beyond the screening fence row of trees and bushes her ear caught sounds that quickly resolved themselves into the tread of a horse and the cutting of a ploughshare through the sward. Then a voice was added,—"Whoa, stan' there!" as horse and driver swung around the end of a furrow. Raising herself, she looked full in the face of the man just across the fence in the other field, who, pausing, exclaimed in a tone of surprise, "Why, Martha, that you?"

"Yea, Joel, but I'd no thought of seeing you," her cheek as she spoke flushing slowly to something of its girlish pink. For, though these two were now "Sister Martha" and "Brother Joel" of the East Ridge "Family," for more than twenty-five years as husband and wife they had walked a common path of life together. That, however, was before the eloquence and persuasion of Elder Frisbee had induced them to forsake the home that had been theirs so many years, and renounce the tie that had so long bound them, to become inmates and members of the Shaker community.

Brother Joel gave a careful look around from under his broad-brimmed hat to be sure that no one was in sight, and then, loosening his hold on the plough-handles, he came close up to the fence, and in a tone little above a whisper, put the query, "How be you gettin' along, Martha?"

For this was to them not only an unexpected but a clandestine meeting. In all their sober and well ordered lives it was the first time the clandestine had ever found place, and the consciousness of it now thrilled the veins of both with a secret exhilaration that was almost like the return of youth again. For under the oversight of Elder Frisbee and Elderess Amelia the Shaker rule was strictly enforced, and this was the first time the former husband and wife had been apart from the others, alone to themselves, even for five minutes, since the day, nearly two years before, when she had entered the door of the "sisters," and he that of the "brothers'," house at East Ridge. But she only looked down at the eggs in her apron as she answered in a careful voice: "O, I'm doin' fair's I c'd expect. How be you, Joel?"

"Tol'able, I guess," with equal caution. "But how did you happen out in the big medder?"

"'Twas the speckled turkey. Elderess Amelia knew she'd stolen her nest, an' nothin', not even a turkey, gets out from under her thumb; so she sent me to look it up. Now I always let a turkey set on her own eggs; she's a sight more sense how to bring up turkey chicks than a fussin' frettin' hen; an' I'll leave it to you or anybody," a touch of aggravation in her tone, "ef I didn't have as good luck with turkeys as ever Elderess Amelia. Do you remember that flock I sold to Tom Minturn for forty dollars?"

"Yea, and we saved out one for our minister an' another for ourselves."

"I know we had Brother John's folks over to dinner that Thanksgivin', and Emeline said 'twas the best turkey she ever put in her mouth. I bought a new parlor carpet with the money, a dreadful pretty carpet it was, too, brown with little red roses, and we had new wall paper to go with it."

Like a draught of fresh water to one long thirsty was the recalling of these homely incidents to Martha Benson. Home and its simple interests had been her world; she had not once dreamed how hard it was going to be to give them up and at her age adjust herself to a new life with conditions so different. And at East Ridge there was no one with whom she could talk of these things. Elderess Amelia had come to the Shakers when but thirteen; most of the other sisters had been members for years, and to them home and family life were part of the sinful world they had renounced.

Perhaps it occurred to Sister Martha that these were not exactly the matters for one who had entered the angelic life to dwell on; for, glancing over at the half-turned field, she remarked, "Ploughin' for corn, be you?"

"Yea," but evidently there were repressed feelings near the surface of Brother Joel's heart and equally longing for expression, "an' ter my mind it s'ld hev been planted by this time, too: but Brother James is manager, not me. Look at them furrows!" with an accent of disgust. But he set the coulter; deep ploughin' 's a powerful idee o' hisn; now anybod'd ought t' know that corn haint no taproots ter China and this 'ld need to get the good o' this clover I'm turnin' under. Mebby I don't know anything about corn," he added grimly; "but I guess that I used to raise perty tol'able crops, an' the farm hed been run hard when I bought it."

"Yes,"—in her interest the Shaker mode of speech suffered lapse—"father thought you had made a bad bargain, but you showed him who was mistaken. What a field of corn you had in the south lot the year Willie was a baby! I remember it held pleasant until late in the fall, and after my work was done I used to wrap him in a quilt, take him out and lay him under a stook o' corn while I helped you husk. Willie never was a hinderin' baby." Her voice broke, and the thoughts of both went out to a small green grave, but for which Elder Frisbee might have preached long in vain.

"Ef Brother James is manager," she added after a brief silence, "seems's if he ought to hear a little to you, that's farmed most as many year's he is old, to say nothin' o' what you brought here."

Joel Benson picked a grass blade, and bit it between his lips. There are times when sympathy is an emollient soothing as balm of Gilead to sore hearts. It proved so now. "Well, Martha," he admitted, "twixt you an' me, I sometimes think so myself. But that's neither here nor there, and what's done is done," his words ending in a half sigh.

Sister Martha twisted the strings of her Shaker bonnet nervously; long restrained emotion was close to utterance. "Yea," she exclaimed, "that's the way it is here. Sister Ann tells me how to make butter, when my butter took first premium at the fair, and sold two cents above the market price. I ain't faultin her butter," she hastened to add; it's good enough, ef only she wouldn't think it beat all creation."

As she talked her eyes fixed on the blue and white checked shirt of Brother Joel, and suddenly she broke out, "My land, what a settin' shirt that is! I knew 'twould be when I see Sister Persis makin'it—an' you always so partic'lar 'bout your neck-bands, too! I felt 's if I must take it right out o' her hands. S' long's each brother hes a sister to look after his clothes, seem's if 'twould be easier to hev the one that knows how to do it best."

He turned his head in the collar, as if trying the fit now called to his attention, before he answered, "O, well, 't ain't exactly the set you used ter give, but I guess 't will answer."

Martha smiled grimly. "One thing; you don't dare make a row to Sister Persis if it don't fit just to a grain."

Evidently, even in their changed relations, this was an allusion he did not care to follow, and with a grin he asked "How do you get along takin' care o' Brother Abner an' his things?"

"I've no complaint to make, an' I hear o' none from him. The greatest trouble is he takes a bigger sock'n you do, an' before I think I get the stitches wrong on the needles. I don't call the yarn here anything like as good's that off our own sheep, either."

"They was an extry fine wool flock," with a touch of pride.

"Yes, an' with the cossets so tame; seem's if I could see 'em now as they used to come close round me in the pasture."

He came nearer, and leaned his elbows on the fence "When I was in town yesterday with a load o' brooms I met Phil Ray; he said he was by the old place only a day or two before."

"An' how did he say things was?" a hungry look shining in her eyes as she eagerly put the question.

"Fine; the medders was real forward; there was going to be lots o' apples in the orchard; an' the big climbin' rose by the door was about the prettiest sight he sed, he ever saw."

"O, Joel, I've been thinkin' an thinkin' o' that rose. You know mother sent it to me, an' you planted it the day Willie was a week old. 'Willie's bush,' we used to call it; an' every year till last year I've carried those roses to his grave. Seem's if he must miss 'em now!" and with a sob she laid her head on the fence-rail before her.

"Don't, Martha." There was a huskness in Joel Benson's own voice as his fingers touched with clumsy tenderness her gray hair. "There was something more Phil told me, too. Morgan wants to get rid o' the place; his brother's made a fortune at Pike's Peak, minin,' an' he's so crazy to go there, he's offerin' the farm for the face o' the mortgage."

Martha looked suddenly up, and their eyes met. "I don't care if I do say it," she exclaimed, "for its only the living truth. I believe God meant people to have homes an' folks of their very own. I'm not a better woman here than I was keepin' my house an' tryin' to be a good wife an' neighbor, not a bit. The angel life may be all right for some, like Elderess Amelia; but I'm too old to fit into it."

Joel gave another cautious glance around. The horse was contentedly cropping the grass, and beyond the hill the rigid roof-lines lifted against the sky. Well, Martha, I didn't know how you felt about it. I never wanted to be one o' them who put their hand to the plough an' draw back; but to my mind you ain't fer from right, an' I don't feel sorry now that Morgan didn't make a bigger payment down, nor that I left the mortgage with brother John to look after, either. To be sure, if we was ever to go back, we couldn't have anything besides the farm; but I guess we c'd live on that."

"Well, I guess so; we have lived on less than that. An' if 'twas early enough in the year, say the last o' June, I c'd get a pair o'turkeys an' raise a flock; an' sister Jane's husband, I know, would let you have back the red heifers. Dear me, I've sometimes thought that ef I c'd be in my own house again, with my own things around me, free to do as I pleased, I'd be the happiest woman in this world."

He leaned forward with a sudden movement, and laid his work-hardened hand on hers. "Martha, let's do it! I'm fair homesick to be workin' my own fields. I've hankered, too, many an evenin' to be back in our old kitchen just you an' I together, as we used to be. An' when Phil told of the orchard I thought of those July apples, an' the pies you used to make. Sister Eudelia's pies don't taste like them, fer one thing she puts in coriander-seed, an' I never did think Coriander was a tasty seasoning."

Martha laughed. She had once thought she never would laugh so light-heartedly again. "Sister Eudalia hain't much knack for pies, that's a fact." Then after a moment's hesitancy she added with a shame-faced air, "If we do leave here an' go back, I s'pose everybody'll be laughin' at us."

For answer he drew up his slightly stooping shoulders. Something of the independence of spirit he used to feel when he was Mr. Joel Benson, of Oak Hill, and which in a subtle sense had been lacking in Brother Joel of the East Ridge Shaker Family, reasserted itself. "Let 'em laugh ef they want to; what do I care?" and there was an almost boyish exuberance in his recklessness. "We hev been fools; as well own up to it."

* * *

It was a "social evening" at the Shaker community. In the large dining room of the "sisters'" house the long table had been set back, and all the blue-painted chairs had been taken down from their nails on the wall and placed in two rows, on which the brothers and sisters stiffly sat facing each other, while the events of their noiseless daily life having been discussed, Elder Frisbee read aloud an article from a standard magazine.

Two chairs, however, were vacant. Sister Martha was reported as ailing with a headache, and Brother Joel as detained to look after a horse that had gone lame in its off hind foot. Then, while the soft light of the new moon touched and softened the angular outlines of the big square buildings, and the lamplight fell on the wonderfully placid faces of the gathered company, men and women who through the renunciation of life's closest ties and deepest hopes were in simple singleness of heart seeking the higher level, the angelic life, two figures, a little bent of form and stiff of motion, but nerved with a certain alert eagerness that seems the prerogative of youth, stole cautiously out from the concealing shadows cast by the full-leaved trees, and quickly and silently side by side meited into the dimness of the night down the white road.—Adele E. Thompson.

A Geometrical Pie.

A lemon pie was used in the high school in Riverhead, L. I., the other day to demonstrate a problem in geometry. Miss Grace Fishburn, provided the pie and demonstrated the problem to the class and Principal Brown. There were just twelve persons present, including the demonstrator. After Miss Fishburn, with the aid of a knife, had drawn twelve lines radiating from a comming cenire, defining each resultant sector, and delivered the sector to the class, all declared the problem and the pie all right. The pie incident grew out of the problem which Principal Brown submitted to his class last week. Miss Fishburn was the demonstrator at the time. In order to illustrate the point at issue in a practical way the principal said to her:

"Now, suppose it was a pie, Miss Fishburn, how would you divide it?"

The problem was laid over for a week and when the class was called for recitation again Miss Fishburn produced the pie. Prof. Brown and the class voted Miss Fishburn an excellent cook. —N. Y. Sun.

Dog Sense.

A good story showing the sound sense of a dog is told by Mr. C. J. Cornish in Animal Life. A retriever not long ago was sent into a ditch to bring out a winged partridge. The dog picked up the scent, rushed along the bottom of the ditch under the brambles, and, after a little groping about, emerged on the bank with an old rusty kettle, holding it by the handle. Laughter and chaff greeted this performance. "Stop a bit," said the dog's master. "Here, Rover, give it to me," and the dog brought the kettle to him. Taking it from his mouth, his master put his hand into the kettle, the lid being off, and took out the partridge. Chased by the dog it had crept into the kettle to hide, and the dog, not being able to draw it out, just brought the lot.—London Daily News.

Diplomatic Inspiration.

"Why is it," she asked, "that when you are playing whist against papa you make so many blunders? You never seem to make misplays when he isn't in the game! Are you awed by him?"

"Well, not exactly that, Miss Rockham," he answered. "You see, I found out some time ago that your father likes to win, and I want him to have a kindly feeling for me, and I hope to—to have a favor to ask of him one of these days, and—"

He hesitated. She looked up into his face, and then, somehow, his arms got around her and she whispered:—

"Oh Edward? How did you ever guess that you had any reason to hope?"—Chicago Times-Herald.

Cuts, Bruises and Burns Quickly Healed.
Chamberlain's Pain Balm is an antiseptic liniment, and when applied to cuts, bruises and burns, causes them to heal without maturation and much more quickly than by the usual treatment. For sale by all druggists.

Touching Incident.

There is a family in Detroit who are dependent upon a little child for the present sunshine of themselves. A few weeks ago the wife and mother was stricken down to die. It was so sudden, so dreadful, when the grave family physician called them together in the parlor, and in his solemn, professional way intimated to them the truth—there was no help.

Then came the question among them who would tell her. Not the doctor! It would be cruel to let the man of science go to their dear one on such an errand. Not the aged mother, who was to be left childless and alone. Not the young husband, who was walking the floor with clenched hands and rebellious heart. Not—there was only one other, and at this moment he looked up from the book he had been playing with, unnoticed by them all, and asked gravely:

"Is mamma doin' to die?"

Then, without waiting for an answer, he sped from the room and upstairs as fast as his little feet would carry him. Friends and neighbors were watching by the sick woman. They wonderingly noticed the pale face of the child as he climbed on the bed and laid his small hand on his mother's pillow.

"Mamma," he asked, in sweet, caressing tones, "is you 'fraid to die?"

The mother looked at him with swift intelligence. Perhaps she had been thinking of this.

"Who — told — you — Charlie?" she asked faintly.

"Doctor, an' papa, an' gamma—everybody," he whispered. "Mamma, dear little mamma, doan' be 'fraid to die, 'll you?"

"No, Charlie," said the young mother, after one supreme pang of grief; "no, mamma won't be afraid."

"Jus' shut your eyes in 'e dark, mamma, teep hold of my hand—an' when you open 'em, mamma, it'll be all light there."

When the family gathered awe-stricken at the bedside, Charlie held up his little hand.

"H-u-s-h! My mamma doin' to sleep. Her won't wake up any more.

And so it proved. There was no heart-rending farewell, no agony of parting; for when the young mother woke she had passed beyond, and, as baby Charlie said:

"It was all light there."—Boston Herald.

His Fine System.

"Say, Jones," laughed one Griswold street man to another, "you appear to have turned over a new leaf. For years you were tardy in getting down to business, and frequently had to work after hours."

"Yep, but I saw the folly of it. Don't pay in any way. Now I go to bed early, get up early, am down to the office early, and am through early. That's the way to live, and I feel great."

"Regular early bird, aren't you? Sure thing on proverbial worm, I should think. But it's a radical change, old man. What brought it about?"

"Sort of natural response. I go to bed so as to get up early, get up early so as to get to the office early, get to office early so as to get through early, and get through early so as to go to the base ball game."—Detroit Free Press.

One on Massachusetts.

Not long ago several Boston gentlemen were standing on the upper deck of a Lake Superior steamer, watching with some interest a jolly party of Western excursionists on the deck below. The Westerners were at lunch, and there seemed to be a general search among their baskets for something that was missing. Finally one strapping fellow stood up, and in a tone of last resort called out:

"Is there a Massachusetts man aboard?"

"Here you are," came in chorus from the Bostonians,

"Well, won't you throw down that corkscrew?" There was a general laugh as three of our Bostonians "dug down" and produced. Is this a distinctive mark of a Massachusetts man? —Boston Journal.

A Hard Pudding.

Some time ago, writes a volunteer in the London Weekly Telegraph, I spent a week with a garrison battery in a South Coast fort. On the last day the Sergeants sat down to an exceptionally fine dinner, the crowning glory of which was a large plum pudding. I had made the pudding two days before, had it boiled, and now, reheated, it made its appearance amid the welcome shouts of my brother warriors; and I naturally felt a bit proud of it, for I hadn't been a ship's cook for nothing.

"Seems mighty hard," remarked the Sergeant Major, as he vainly tried to stick his fork into it. "Have you boiled us a cannon ball, Browney?"

"Or the regimental foot-ball?" asked another.

"Where did you get the flour from?" questioned Sergeant Smith.

"Where from?" I retorted. "From store No 5, of course."

"The deuce you did!" roared the Quartermaster Sergeant. "Then, hang you, you've made the pudding with Portland cement!"

And so it proved. The pudding is now preserved in the battery museum.

Continental Celebrations.

Always, even from the earliest years of this nation, there was the noise of guns and the salute of 13 by the cannon on the 4th of July. If the wives of the officers were present, an elaborate party or dance was usually arranged. In many of these celebrations the wives of Generals Knox and Greene were leaders, and sometimes they even prevailed upon the great Washington himself to open the ball. For example, in 1777, at Morristown, every soldier was ordered an extra gill of rum and there was a celebration by the feu de joie.—Exchange.

The delight of connoisseurs—"Triscuit," the electric baked biscuit. Delicacy, nourishment, both with a relish. Ask Grocers.

For the Patriot.

Letter from the Capital.

Washington, June 22, 190

As a result of the postal investigation, glaring violations are being discovered in various Government departments. The custom of filling small postoffices with superfluous employes, then establishing free delivery, which by law "covers all employes into the classified service," and then transferring such employes to other branches of the service has been extensive. In the Pension office attention has been called to the case of Miss Nellie G. Terry, a neice of Henry Clay Evans, who was brought into the service in this way, her employment being a defeat of the intent if not of the letter of the law and an injustice to those who have secured places on the eligible list by passing rigid examinations. Commissioner Procter when interviewed on this subject said, "It is true that evasions of the civil service regulations are still possible and are going on under the law, if the officials who administer it are inclined to be indulgent. But President Roosevelt has given us strong moral support and at no time since my ten years' term of service began, has the civil service law been so well observed as at present."

Representative J. Adam Bede of Minnesota has just been in Washington. Speaking of the national capital he said "The people of the west are greatly interested in the nation's capital and hope to see Washington made a beautiful city that the world may behold and marvel at. It is here that the deepest impression will be made on foreigners that visit us, and now that we have entered the heavyweight class of nations we should give more thought to brushing up our national city. The west does not feel that Washington, with its many points of attraction, is as yet quite worthy of the great nation back of it, and will not begrudge any expense for which there if value received, to make it the beauty spot of the world. While it does not possess the natural grandeur of Duluth, it should, though it does not yet, surpass the twin cities of Minnesota."

An unique affair is to be enacted in Richmond, Virginia, today. The United States navy is going to take forcible possession of the cruiser Galveston, disregarding an injunction of the Virginia courts. The Attorney General has decided that the Virginia court had no right to issue such an injunction as the Galveston, although only partially completed, is the property of the federal Government and as such cannot be made amendable to the laws of a state. The firm which have been engaged in building the Galveston, on contract, has gone into the hands of a receiver and the courts have issued an injunction against the launching of the vessel at the behest of creditors of the contractors. Consequently a gunboat, a squad of marines, and several naval officers will go to Richmond and take possession of the vessel, and will be prepared to shoot if necessary, although the very knowledge of that fact is regarded as sufficient to prevent forcible resistance.

The State Department has just determined to make a most interesting exhibit at the Saint Louis Exposition. The exhibit will include many interesting souvenirs of Washington, La Fayette, Napolean, Jefferson and other Presidents. The sword that Washington received from Braddock and carried in all the battles of the Revolution will be included along with a number of more ornate swords presented to him. A pair of quaint eye-glasses given to Washington by La Fayette will be among the exhibits, as will also autograph letters from nearly all the crowned heads of Europe. There will be many interesting manuscripts shown, but the original Declaration of Independence will not make part of the exhibit as it has been determined that it will not survive further exposure to the light and air and is now kept in an air and light proof case.

General S. M. B. Young has been appointed Chief of the General Staff which will come into existence August 15. It is further announced that when General Young retires next January he will be succeeded by General Chaffee.

Adams.

Rest After Dinner.

If a man owned a valuable horse, he would not think of urging him to work directly after taking a generous meal. Yet a man will oftener deny himself the rights in this respect that he would willingly give an animal. The busy season for the farmer is near at hand. If he will allow himself and his assistants an hour for eating and leisure at noon, he will find at the end of the season that he has accomplished more than his neighbor who is too busy to give more than half an hour at noon for eating and rest.

Those who are devoted to study will find good results from observing the old maxim, "After dinner, sit awhile."

Immediately after eating the mind is unfitted for actively close reasoning or concentration. It is economy as well as health to yield obedience to this maxim, which is, in reality, a natural law. Submission to this law is rewarded by comfort and vigor; transgression is punished by derangements and later by disease. —Healthy Home.

Dangers of Overeating.

Avoid overeating. To rise from the table able to eat a little more is a proverbially good rule for everyone. There is nothing more idiotic than forcing down a few mouthfuls, because they happen to remain on one's plate after hunger is satisfied, and because they may be wasted if left. It is the most serious waste to overtax the stomach with even half an ounce more than it can take care of.

TO CURE A COLD IN ONE DAY.
Take LAXATIVE BROMO QUININE TABLETS. All druggists refund the money if it fails to cure. E. W. GROVE'S signature on each box 25c.

The foundation of best meals—"Triscuit," the electric baked biscuit. Sustains wholly. Ask Grocers.

CASTORIA.
Bears the Signature of Chas. H. Fletcher. The Kind You Have Always Bought

The Quincy Patriot.

SATURDAY, JUNE 27, 1903.

A Rainy Month.

June is nearly gone and with it the most singular month for summer we ever knew. It has been cloudy nearly all the time and rainy both day and night. Furnace fires have been very acceptable and many families have kept them up to the present date; which, to say the least, is very uncommon in this latitude. Many who went to the beaches and other summer resorts have wished that they were at their beautiful homes in the city.

Serious Accident.

Joseph W. Dennen was severely injured Thursday at the Old Colony laundry, in the rear of Tirrell's block on Hancock street. He was at work on a machine known as a separator, when his foot slipped and he fell into the machine, and before it could be stopped he was badly injured. His shoulder blade was dislocated and the ligaments of his arms and body severely strained. He was removed to his home at Mt. Wollaston.

Day Nursery Party.

The garden party for the benefit of the Quincy Day Nursery on the grounds of Mayor Bryant, has been postponed to Wednesday July 1, from 3 to 10. Many prominent people are interested and it promises to be a great social and financial success. The extensive and beautiful grounds of the mayor illuminated with thousands of Japanese lanterns, together with the many attractive features among which are the educated geese, candy table, domestic table, fortune teller and many other attractions. The hungry and the thirsty will be provided for, and dancing will be a feature of the evening's pleasure. Those who have the party in charge promise that there will not be a dull moment from start to finish, and it will be well worth the price of admission. Everyone in Quincy seems interested in the object, as it is a home charity and the committee in charge hope everyone will buy a ticket and attend. All are welcome.

Barron—Crowell.

The Methodist Episcopal church at West Quincy was the scene of a pretty wedding Wednesday evening, when at eight o'clock Miss Lotta Belle Crowell and Mr. Charles Barron were united in marriage by Rev. E. W. Virgin, a former pastor of the church, assisted by Rev. William Mayo, the pastor. The bride is the daughter of Mr. and Mrs. Fred S. Crowell, and the groom a clerk at the Quincy post office.

Lohengrin's bridal chorus was sung as the bridal party entered the church by Miss Olive Grant, Miss Clara Thorne, Miss Lizzie Phillips, Miss Belle Phillips, Miss Maud Hodgkinson, Mrs. Margaret Carley, Miss Lettie Burke and Miss Mabel Ripley, all gowned in white. Next in the bridal procession were the four ushers, then the little flower girl, Beatrice C. Badger, in white, strewing sweet peas, followed by the bridesmaid and groom, and the bride escorted by the best man.

The bride's gown was of cream batiste veiling with chiffon trimmings; her roses were tied with white chiffon, and her tulle veil was caught with orange blossoms.

Miss Jennie Lea Crowell, sister of the bride, was bridesmaid and was gowned in white organdie with lace and ribbon trimmings; she carried pink roses.

The best man was Mr. Clarence I. Horton of Somerville, and the ushers Mr. G. Edward Brown of Dorchester, Mr. Merton Turner, Mr. Myron Turner, and Mr. J. Frank Merrill of Quincy.

The decorations at the church were of roses, ferns, daisies, laurel and elder blossoms. As the bridal party left the church, the Rose Maiden bridal chorus was sung. The organist was Mrs. J. Frank Merrill.

A reception followed at the residence of the bride's parents at No. 42 Creseent street from 8.30 to 10 o'clock, the house also being prettily decorated. Mr. and Mrs. Barron were assisted in receiving by the bridesmaid and best man. The guests came from Somerville, Cambridge, Dorchester, Boston and Milford as well as Quincy.

The groom's present to the best man was a diamond scarf pin, and the bride gave the bridemaid a pearl brooch, and the flower girl a pearl and ruby ring.

Among the presents received was $41 in gold from the Quincy postoffice force.

Mr. and Mrs. Barron left on a brief wedding trip with many good wishes.

The Educational Convention.

Arrangements have been made to have local guides meet the trains arriving at Quincy from Boston at 8.49 A. M. and 1.49 P. M., during the convention of the National Educational Association, July 6-10. Over 25,000 teachers are expected in Boston and hundreds will make the excursion to historic Quincy. Many will want to come because they have heard of the work of Col. Francis W. Parker in Quincy. They will want to see the the birthplaces of the Presidents John Adams and John Quincy Adams on Franklin street, their homestead later on Adams street, the church they attended, and their burial place. Our famous granite quarries, our new up-to-date shipyard where battleships are building, and our sea shore should have attractions for many. In Boston plans have been made for walking parties, electric car trips, coaching trips, park drives, excursions to Quincy and other suburban places, and also harbor and ocean excursions. Boston is anxious to extend hearty hospitality.

An Aged Visitor.

Warren Litchfield of Egypt, Scituate, who is 90 years old, came to Quincy on Wednesday to see the sights of the city and to visit his nephew, Amos Litchfield. He arrived in Quincy shortly before 11 o'clock, and after looking around for a time chartered Bisson to carry him to Mr. Litchfield's at South Quincy.

Several years ago Mr. Litchfield went to Plymouth to see "the rock" but has not been on a steam train since then. He is a smart looking man for his age, although he says his legs have gone back on him.

He took unusual precautions against getting lost, writing his name and address, "Scituate, Egypt, Mass.," on small pieces of paper and sewing them inside his pockets.

He says no one tried to sell him any green goods, although he thought 25 cents pretty high for a carriage ride.

At the Quincy depot he met Aaron Leavitt, who is 85 years of age. The boys told Mr. Litchfield that Mr. Leavitt was 105 but he would not believe it, and wanted to see the records. He said he was 90 the last circus day.

CITY BRIEFS.

Very few deaths this week for a city of 30,000.

Dr. Fred E. Jones has joined the ranks of the automobile enthusiasts.

The Quincys defeated the Boston Dry Goods nine, Saturday, by a score of 5 2.

Elizabeth W. Furnald is the guest of Miss Mollie Cable at Forrest Hill for a week.

The class of people designated as "everybody" are leaving town for the summer.

Mr. and Mrs. George Jaques of East Pepperel are the guests of Mrs. W. T. Arnold for a few days.

The beach travel is not reported as being heavy. A warm stove is good enough for most people.

Miss Emily Ponlin of North Weymouth has been the guest of friends in this city the past week.

Miss Bell Forsaith left on Tuesday for Antrim, N. H., where she spends the summer with her parents.

The Norfolk County Commissioners have asked for new proposals for the new Registry building at Dedham.

Mrs. E. M. Jewettt opened the Bay Side inn at North Weymouth last week, but will continue her Quincy place of business.

Mrs. William Brandan of New York is the guest of her parents, Mr. and Mrs. F. P. Loud of Washington street, for the summer.

Mrs. Hannah McLane of Schenectady, N. Y., formerly of Washington street, this city, is the guest of Mrs. Wallace of Atlantic.

L. C. Hewson, wife and daughter of Newcomb place returned Tuesday from a two weeks' vacation spent at LeGrange, Maine.

Miss Mary E. Dearborn left on Monday for Portland, Me., but will return for the National Educational Convention in Boston in July.

News should be forwarded early next week, as next Saturday will be the Fourth of July. The Patriot will go to press early Friday afternoon.

This weather would make one think that we are not going to have much more of the "Good Old Summer Time" this year than we did last.

Mr. Edmund Griffiths of Granite street is enjoying a two weeks' vacation, the first for many a year, and has gone to Fair Haven, Vt., for a rest.

The steamer Vancouver, upon which Miss Randall and party sailed from Boston June 6, arrived at Naples on Saturday morning June 20, ahead of time.

Miss Frances Forsaith, formerly a popular teacher at the Coddington school, sailed Saturday on the Cambroman for Naples and a tour of the continent.

Park Commissioner Pfaffmann is organizing a base ball nine among the city employes to challenge the Merrymounts for a game of ball on the morning of the Fourth of July.

Miss Dearborn, the principal of the Coddington school, entertained the graduates after the exercises on Saturday, serving ice cream. She holds a warm place in the hearts of her boys and girls.

Miss Ada I. Wells, a popular young lady of South Walnut street, left last week for Sidney, Ohio, where she will spend the summer with her friend and school-mate, Mrs. Frank Deane, formerly of this city.

Daniel C. Carey of this city had one of the commencement parts at Boston college on Thursday afternoon, speaking "The Greatest Conquest." Mr. Carey was the gold medallist at Adams academy in 1899.

Alexander Fenderson of North Cambridge a driver of a produce wagon between Scituate and Boston fell from his wagon on Hancock street Sunday night. He sustained injuries to his skull and brain. He was removed to the City Hospital.

A new switchboard of the latest pattern, capable of accommodating nine operators, is to be put in at the Quincy Telephone office in the Savings Bank building and it is expected that the local subscribers will receive much better and more satisfactory service.

Miss Mary E. Dearborn, principal of the Coddington school, received from her graduates two volumes of Edward Everett Hale's new book, "Memories of One Hundred Years" with a box of bon bons. Miss Whicher, her assistant, received a handsome volume "Field and Meadow" illustrated.

A number of friends from this city made an unexpected call on Mr. and Mrs. Ivers M. Low at their new home on Commercial street, Weymouth, on Friday evening of last week, bringing congratulations to the newly wedded couple and presented them with a carving set complete. A merry evening was spent, during which a dainty lunch was served.

Mrs. Elizabeth W. Pratt celebrated her 73d birthday on Saturday at the home of Mr. and Mrs. C. T. Dyer on Whitwell street and received informally her friends to the number of twenty-five, who called to offer congratulations. She received many tokens of love and esteem and several bouquets of flowers. Ice cream, cake and frappe were served during the afternoon and evening.

The funeral of Mr. Benjamin Johnson was held Sunday afternoon from his home on Pond street. Rev. Edwin N. Hardy of the Bethany church conducted the services. The Apollo quartette sang "Eternal Goodness," "Softly and Tenderly" and "Only Remembered." Sunday evening the body was taken to Bangor, Me., for burial. Eight employees of Mr. Johnson acted as bearers.

The Massachusetts City Messengers' club held its annual summer outing on Saturday in Quincy as guests of City Messenger Harry W. Tirrell. Whatever impression the party may have had of Quincy in the past does not count, for the hospitable air that prevailed and the invigorating ozone they inhaled convinced them that Quincy occupied a prominent position on the map and that Harry Tirrell was all right.

The Supreme court handed down a decision last week in the case of Sarah Edwards et. al. vs. Henry Edwards et. al. This was a bill for instructions in regard to the sale of vacant land by trustees under the will of James Edwards of Quincy. The court orders the case to a master to ascertain what sum would have been sufficient if invested by the trustees immediately after the death of the testator, to produce, with the income, the sum in the hands of the trustees, as the net proceeds of the land on Huntington avenue after deducting their disbursements on account of the property. That sum is to be held as principal and the remainder is to be paid over as income. This means the heirs and not the estate will profit. About $25,000.

Was it the new moon that brought pleasant weather?

For the week ending Monday over five inches of rain fell.

The next regular meeting of the City Council will be July 6.

People had an excuse for staying at home from church on Sunday.

The new store of V. E. Miller in city square is nearly ready for occupancy.

Mrs. Wilson Tisdale goes today to Somersworth, N. H., her summer home.

Warren Munroe, manager of Hartwell's news agency, has returned from a trip to Kansas.

Rev. Merrill C. Ward was called to Maine this week to attend the funeral of a friend.

Mrs. Merrill C. Ward left today for Buxton, Maine where she will spend the summer.

The new telephone number of the Eaton Ice Co., Eugene H. Sprague manager, is 54-4.

The telephone pole in front of the Adams building has been replaced with a new and larger pole.

Examinations for Harvard and Radcliff have been held this week at the High School building.

Mr. and Mrs. Holman of South street have returned from a pleasant visit with friends in Maine.

Miss Sara Whicher of Adams street is at Kennebunkport, the guest of her sister, Mrs. Eben Stanwood.

Miss Alice G. White is at Niagara Falls attending a convention of librarians and will make a tour of Canada.

City Hall closed at 11 o'clock Thursday that the employes might visit Boston and view the Hooker parade.

Hon. Russell A. Sears and family of Elm street left this week for their summer home at Hyannis on the Cape.

The district court has been supplied with the new form of naturalization papers and is all ready to make citizens.

The wedding of Miss Edith Waldron of Granite street and Mr. Dresser of Georgetown will take place next week.

Mr. and Mrs. Fred Pollock and son of Hoboken, N. J., have been guests of Mr. Pollock's mother and brother this week.

Manley T. Perry has returned from a week's vacation pleasantly spent with his relatives at his former home, Lewiston, Maine.

Miss Carrrie A. Crane, master's assistant at the Cranch school, entertained the graduating class after the graduation last Saturday.

A number of Quincy men have joined the Cochato engine company at Braintree and will go with the tub July 4, on the trip to Portland, Me.

Among the Quincy veterans who fought with Gen. Hooker were Edward Lennon, Francis P. Loud, Bernard Hart, George A. Bailey, and George Foss.

South Shore commandery, Knights Templar, paraded at Brockton, on Wednesday at the first annual field day of the commanderies of south-eastern Massachusetts.

The alarm from box 21 at 8.45 Friday night called the department to a slight fire in one of the battery houses along the railroad track off Granite street, near the new freight yard.

Paul Revere Post 88 G. A. R. accompanied by a drum corps marched from headquarters to the depot Thursday to participate in the Hooker parade. Nearly fifty veterans were in line.

Miss Rose L. Brown of Quincy sang at the twelfth annual recital given by the pupils of Mrs. Marie W. Fobert, in the Rockland opera house, Monday evening last.

We read in Mr. E. H. Dewson's history of Hancock street, that Mr. Marsh says the Bank House (now losing its identity) was built by Elisha Turner who carried on a tailoring business there.

Mrs. Alice Litchfield, president of Paul Revere Woman's Relief Corps received a special invitation from Gov. Bates to attend the dedication of the Hooker statue at the State House on Thursday and was accompanied by Mrs. Elizabeth Farrell.

Mr. and Mrs. Abbott L. Melcher of Bigelow street have been entertaining guests from out of the state this week. Mrs. F. L. Melcher and daughter Annie of Butte, Montana, Miss Evelyn Melcher of Andover, Me., and Mrs. W. H. Swett of Wolfboro, N. H.

W. Austin Winslow of Brockton, formerly of Quincy, was tendered a birthday party on Tuesday evening at his home. About thirty were present, and the evening was pleasantly passed in games, singing, music, etc. The host was presented with a dining room table. During the evening a lunch was served.

A trumpeter of Co H. 9th regiment regulars, carried in the Hooker day parade the sword used by Lieut. Edward A. Bumpus late of Quincy, formerly on officer of that regiment who was killed at Balangigs, in the island of Samar, in the massacre of Co C of the 9th regiment. The sword was beautifully decorated with flowers.

James Feeney, James Devine and Joseph Sullivan alias Joseph Harris were arrested as suspicious characters in Boston on Thursday. They were later recognized as the three men who were wanted by Holbrook officers for robbing a man while a circus was exhibiting in the town. They were arraigned in court and held in $500 each until next Thursday.

The match for the Quincy Tennis Club Challenge Cups in doubles will be played at the courts today at 2 P. M. The challengers are Messrs. Cole and Fuller who won the tournament in doubles on June 17th. The cups are at present held by A. W. Hall and A. B. Holden, who will defend them. The match is sure to bring out some fine play. The club is always ready to welcome visitors to these matches.

The Boston branch of the Massachusetts Floral Emblem Society will make the annual distribution of flowers to the less favored children of Boston, on the morning of July 4, from a tent on Boston Common, near the base ball grounds. Donations of cut flowers or potted plants are solicited and it is hoped that there will be a generous response to this appeal. Contributions may be sent to the tent during July 3.

Mirth and merriment were in order at 3 Granite street Wednesday the occasion being the birthday anniversary of Miss Tapp. About 35 were present from Boston, Quincy and adjoining towns. A general good time was enjoyed, with music, singing, and whist and the evening passed all to quickly. A dainty lunch consisting of birthday cake, ice cream, frozen pudding, fruit punch, fruit, coffee and cocoa were served. Miss Tapp was the recipient of many beautiful presents.

Next Tuesday will be the last day of June.

The Fourth of July comes next week Saturday.

The days have commenced to decrease at both ends.

T. G. Smith of Cranch street has moved to Saville street.

If Friday's weather governs July there are hopes of pleasant weather.

The F. D. Fellows Co. have those outing suits for the Fourth of July.

Bay View lodge, L. O. L., will hold its annual parade and picnic July 11.

It is a long time since Quincy took any official notice of the Fourth of July.

The local merchants rejoice that at last we have a pleasant day for trade.

Several of the afternoon outward trains Thursday were run in two sections.

A regular meeting of the State of Maine club will be held at G. A. R. hall next Monday evening at 8 o'clock.

"Warm with southerly breezes" was the prediction of the Old Farmer's Almanac for the last four days of June.

All the windows of house and cellar should be opened to sun and air to force out the heavy damp that has settled during the long storm, and to prevent mould that will accumulate.

Rev. W. E. Gardner wishes the Patriot to announce that the picnic of the Sunday school of Christ church will be held this week Saturday, if pleasant, instead of some day next week as contemplated.

WEST QUINCY.

The shipments of granite from Quincy in May were as follows: West Quincy 6,851,495 pounds; South Quincy 5,675,111 pounds; Quarry railroad 3,282,630 pounds; total 15,808,936 pounds.

Friends of the West Quincy base ball club deny the rumor that the club has disbanded.

The Copeland club are to hold an open house at their quarters on Miller street, the night before the Fourth, and are to give an exhibition of fireworks the night of the Fourth at Walsh's corner.

The civil cases of E. H. Doble and T. J. Lamb versus the City of Quincy, which were on the trial list at the Superior court in Dedham, have been settled by agreement. Judgment to enter for the petitioners in both cases: E. H. Doble for $450 without costs, and T. J. Lamb for $1. J. W. McAnarney for petitioners. Paul R. Blackmur for respondents.

There is considerable complaint at West Quincy over the smashing of windows by boys.

Judge McKinn has ruled that Dr. James L. Simmonds shall pay his wife for separate maintainance $100 per month instead of $150.

It required a basket to hold the diplomas for the Willard school graduates last Saturday, but it was a fancy one, and after the diplomas were distributed it was filled with flowers and presented to the director of music, Mr. E. Landis Snyder.

Andrew J. O'Brien, Adams Academy, 1902, and James B. Mahoney, Quincy High school, 1902, were the recipients of many honors at Boston college this week, as will be seen. The first prize in mathematics was awarded O'Brien, and Mahoney was so close that he was awarded a premium. First prize in French to Mahoney, and premium to O'Brien. First prize in classics to O'Brien, and premium to Mahoney.

SOUTH QUINCY.

The South Quincy ball nine was defeated Saturday by the Hewes & Potter team by a score of 10 to 8.

A. Pierson will have a concrete walk in front of his new store on Granite street.

The yard of the Merrymount Granite Co., at the corner of Water and Liberty streets is being enclosed by a fence.

"Wait till the car stops!" is probably uttered many hundred of times a day as a warning to women passengers on street cars. But the conductors learned long ago that it had just about as much effect as whistling against the wind. One of the fair sex, who showed that she had a mind of her own, proceeded to step from a Braintree and Brockton bound car on Independence avenue a few evenings ago. It was moving slowly, and she might have accomplished her aim had she not alighted with her back to the front of the car. The consequence was she fell over. For her temerity she found her dress and new sack covered with dirt and her hat wasn't on straight.

On Sunday night three prominent young men of Mt. Pleasant desired a little light to see their way home, after spending the evening with their best girls, so when they started out each had a lighted lantern and just as they were putting them on to the poles the electric lights were turned on, much to their surprise and delight, and they wondered all the evening which one was the fairy and who carried the wand.

It is understood that the granite firm of McDonnell & Sons which has done business in Quincy for years will give up its Quincy plant and do all its business at Barre, Vt. This firm was established by Patrick McDonnell, and was one of the oldest granite manufacturing firms in Quincy. After Mr. McDonnell's death it was carried on by his sons until a year or so ago, since which time it has been in charge of his grandsons.

Commissioner Knowlton is erecting a drinking fountain at the junction of Liberty and Quincy streets.

Mrs. Bush, a widow of Prof. Bush, will pass her summer at the homestead upon Pleasant street. Her winter home is in Florida.

Miss Winifred McDonald of Franklin street, a long time teacher in our Quincy schools, but now a Malden teacher, will go to her old home, P. E. I., for the vacation weeks.

☞ The summer number of the Patriotic Review comes to hand handsomely illustrated with full page and group portraits of notables, including Helen Gould, Gen. Greeley president of the S. A. R., Gen. Howardete. There are articles on James Madison, Stephen Decatur, Fort Washington, editorials of a timely nature one (illustrated) on the mountain laurel as a state flower for Massachusetts, and matter concerning fifteen of the patriotic societies.

A Kansas City dispatch reports that Charles Francis Adams has sent $500 to the Kansas City, Kan., relief committee. This committee, which has been obliged to care for 20,000 homeless people for three weeks, has only $30,000 remaining of the $70,000 received.

☞ "I have been troubled for some time with indigestion and sour stomach," says Mrs Sarah W. Curtis of Lee, Mass., "and have been taking Chamberlain's Stomach and Live Tablets which have helped me very much so that now I can eat many things that before I could not." If you have any trouble with your stomach why not take these Tablets and get well? For sale by all druggists.

WOLLASTON.

The Merrymounts defeated the United Shoe Co. team at Merrymount Park on Saturday. The visitors made but five hits off Kolson and the Merrymounts made but eight. Each pitcher struck out nine men. The features of the game were the fielding of Taylor and Bennett of the home team and Gleason and H. McNamara of the visitors.

The Merrymount club go to South Weymouth this afternoon to play the Norfolk club of that place.

The graduating class of the Massachusetts Field school presented their principal, Mr. Charles Finch, with a handsome fountain pen upon which was inscribed his name and the class of 1903. From the Wollaston graduating class he received five volumes of Rolfe's edition of Shakespeare.

Mr. Gener Berry of Roxbury is visiting friends in Wollaston.

A cousin of Major General Hooker lives in this city, James S. Whiting.

A much needed fence has been placed on Beale street, near the Wollaston station.

Miss Olive Shuman entertained at her summer home on Apthorp street, Tuesday evening, a number of her friends. A most enjoyable evening was spent in playing games. Refreshments were served during the evening and the young people left at a late hour.

Next Sunday morning will be the last Sunday morning that Rev. J. H. Whitaker of Atlantic Memorial Congregational church will occupy that pulpit until September. Mr. Whitaker is to attend the summer school of the University of Grenoble in France, through July and August.

Miss Mary Varney of Everett is the guest of Mrs. James Lewis of Farrington street.

Frederick G. Thayer has returned from Amherst college to his home on Willow street.

Mr. Lawrence Loring of Willow street has for his guest Mr. William F. Doke of Marlborough, Mass.

Mr. Chester Scott Patten brings a bride to Wollaston this week. The wedding ceremony took place on Wednesday at Bristol, N. H., at the home of the bride's parents, Mr. and Mrs. George Price, the bride being Miss Laura May Price and the officiating clergyman the Rev. David Calley. The maid of honor was Miss Emma Price while the groom was attended by Mr. Charles Whitney and Mr. Lewis Brown of Boston. A wedding breakfast was served.

Mr. and Mrs. Edward Jameson and son have gone on a short trip to the White Mountains.

Mr. George Murray and family of Newport avenue, Wollaston, have gone camping for the summer, near Plymouth.

Arrangements are being made for the Wollaston Unitarian picnic which is to take place next week at Nantasket beach.

An oil painting by Miss Elizabeth H. Thayer will be sold by shares at the garden party to be held next Wednesday at Mayor Bryant's.

At the Wollaston M. E. church on Sunday evening a Wesley bi-centennial service will be held by the Methodist churches of Atlantic, West Quincy and Wollaston.

Mr. George Lewis of Wollaston is preparing the compilation of statistics representing the growth and condition of Harvard. It will probably form part of the Harvard exhibit for the St. Louis fair.

QUINCY POINT AND NECK.

Robert R. Vickery, chief warrant officer of the U. S. N., stationed at the Fore River Ship and Engine Company for three years as government inspector, spent last week with his mother at Norwood.

Vauchino Changer, a teamster employed at the new school building at Quincy Point, was severely injured on Tuesday by his horse falling upon him. The accident was caused by the breaking of a shaft. Changer was severely bruised, although not seriously. He was removed to the City Hospital.

The sail boat built by Mr. Bodwell, late of Quincy Neck, has been sold to Harry Sherman of Boston.

Walter Barnard, after an illness of six weeks, is back in his position of conductor on the East Weymouth line.

It is said that the weekly pay roll of the Fore River Company is now over $30,000 or $5,000 a day.

Commander George E. Adams of the Spanish War Veterans was appointed on the Hooker Day Committee at the State House, as a representative of the Legion of Spanish War Veterans.

DOWNS AND PARK.

Miss Olive J. Bicknell, Grade II teacher of the Massachusetts Fields school, is planning to spend her vacation in Dunbarton, New Hampshire.

Miss Caro E. Wyman of the Massachusetts Fields school has returned to her home in Belgrade, Maine.

Miss Zulma E. Lunt, Grade VII, Massachusetts Fields school, has returned to her home in Mount Desert, Me.

Miss Thayer, Grade V, Massachusetts Fields school, expects to spend the month of August in the White Mountains.

Miss Lillian Waterhouse, Grade IV, Massachusetts Fields school, will spend the greater, part of her vacation in Kennebuckport, Me.

Mrs. Amelia Alley, Mrs. Frank A. Craig and son, Master Edward, are the guests of Mrs. John G. Alley of Bromfield street, Wollaston Park.

Miss Mildred Hirtle of Wollaston Park, left Saturday for her home in Bridgewater, N. S., where she will spend her summer vacation.

Miss Grace Spinney of Grade III, Massachusetts Fields School, has returned to her home in Malden. She will spend the summer months at the South Shore.

Mrs. Ellen Newton of Bromfield street, Wollaston Park, is visiting friends in Hingham.

Several new streets have been broken in Wollaston Park.

Miss Virginia Thornton of Norfolk Downs, has gone to Maine and New Hampshire for two months.

Mrs. John F. Tobin of 24 Rawson Road, Norfolk Downs, has returned from a three weeks' visit with relatives in Rochester and Buffalo, New York.

The first championship race of the Wollaston Yacht club will take place Saturday afternoon; start at 1.30 P. M.

Electric Call Bell

Wired Complete $2.50. Guaranteed One Year

Repairing Guaranteed.

A. RUSSELL JONES,

1362 Hancock Street, Quincy.

May 27. ipo-tt

GODDARD BUGGY FOR SALE.

FIRST CLASS GODDARD BUGGY little used, for sale at one-half its real value. Price, $100.

Apply to HENRY FENNO,

84 Winthrop avenue, Wollaston.

April 4. tf

ATLANTIC.

Joseph Clark of Walker street is in New York.

James Curtin of Atlantic street is making plans to build a tenement house on Billings street.

John Ramsdell, of the Atlantic real estate agency, has moved to the store in Duggan's block formerly occupied by Branchied & Martin.

Fred Hanson had his jaw bone broken by a fall on Hancock street near the Neponset bridge, Sunday morning. It is said that Hanson was chasing a man who had robbed him when he tripped and fell. He was attended by Dr. Pierce and removed to his home at Quincy Point.

Officer Timothy J. Golden had a shock of paralysis Sunday at his home in Atlantic. His whole left side is affected and he is in a precarious condition. Officer Golden was on duty Saturday night as usual. He went to bed when relieved from duty and got up about noon. Shortly after he fell over to the floor. Medical aid was summoned and the attending physician stated he had sustained a shock.

Mrs. Hatch of Walker street has been entertaining her sister during the past week.

Mrs. William Cummings of Clive street entertained a few friends at luncheon on Friday of last week.

Amelia Knoble a teacher of the sixth grade in the Quincy School, took her class to Endicott on Saturday for a picnic. The young folks had a special car on the train from Atlantic and had a very jolly time. During the day the boys had a game of ball. Lunch was served in a large barn near a grove and the enthusiasm of the class vented itself in three lusty cheers for Miss Knoble and her assistant, Miss Gertrude Ward, before the return home. The day will be one of pleasant remembrance for the class as well as for the teachers.

Mrs. Briggs of Appleton street, and her daughter, Mrs. Frank Emery of Shawnut left Saturday for England.

Miss Elsie Skinner is visiting Miss Gassett of Billings street.

Henry Koluth of Walker street, who was very ill Tuesday from the result of a surgical operation, is resting comfortably at his home.

Mrs. Joseph Eaton (nee Ethel Dorman) and her son have returned from the Philippines and have taken up their abode with Mrs. E. Chase of Appleton street.

John Granahan, carrier at Quincy post office, is having his vacation.

Mr. and Mrs. P. Morgan (nee Miss Lulu Nelson) of Ponce, Porto Rico, are expected home in about a month. They will make their home at Atlantic.

Three special cars conveyed some children from a home in Boston to Squantum on Friday. They were in charge of the sisters.

Officer Timothy J. Golden, who had a shock on Sunday, is reported as being very low, and but slight hopes are entertained for his recovery.

Rev. B. D. Beck of the Atlantic M. E. church will preach a patriotic sermon Sunday morning, and National hymns will be sung.

The Atlantics will play a South Boston team on their grounds today at 3.30.

The alarm from box 61 at 6.37 Thursday evening was for a slight fire in the cellar of Jeremiah Donovan's house on Squantum street, and was caused by hot ashes igniting some shavings. There was not much loss.

HOUGHS NECK.

Chief Engineer Williams recommended a combination Hook and Ladder for Houghs Neck. The City Council Committee on Fire Department did not heed his recommendation and reported an order for a combination chemical which the Finance committee turned down.

One of the well known and most eloquent priests of the archdiocese of Boston, Rev. Henry A. Barry D. D. has received the appointment of administrator of the St. Frances-by-the-Sea Church at Houghs Neck for the summer. Mass was celebrated Sunday morning at 10 A. M.

Capt. Martin Guthrie and family and J. B. McKay and family of Pierce street, Malden, have moved in to their house at Houghs Neck for the summer.

There has been considerable petty thieving along the shore front this summer, but the police have not evidence enough as yet to warrant an arrest.

Never has the season at Houghs Neck been so backward as this year, and the owners of refreshment booths are complaining bitterly. There was a good demand for cottages early in the season, and many of them were let. Quite a few families moved down, but very many have not come yet. The reason is doubtless on account of the weather.

A fire has been needed for some days, and as the facilities for building fires are not of the best in most of the cottages, people are roughing it.

E. B. Stanhope and family of Boston are in the Frederick cottage.

The next scheduled race of the Quincy Yacht club is July 18.

It would improve the appearance of the beach if the remains of the building on Sea street that was burned last winter were removed.

The street railway has everything in readiness to lay its new rail from the Willows to the end of the beach.

No trace has been found of the Williams boy who was drowned off Peddocks Island some weeks ago.

John McDermitt and family of Roxbury are in the Bay Cliff cottage.

The new cottage of J. D. Taber on Bay View avenue is completed and ready for occupancy.

GARDEN PARTY

— AT —

FROGMORE, residence of MAYOR BRYANT,

— TO AID —

QUINCY DAY NURSERY,

WEDNESDAY, July 1, 1903,

From two until ten P. M.

Fancy Table, Cake Table, Candy Table.

ICE CREAM and CAKE.

AFTERNOON TEA. PHONOGRAPH.

Fortune Teller. Educated Geese.

Hurdy Gurdy.

Dancing in the Barn.

For Children in afternoon, Adults in evening.

Music Afternoon and Evening.

Admission, Adults, 25c. Children, 10c.

If stormy the party will be held first fair day.

June 27. pl-1t

W. G. CHUBBUCK,

Furniture and Piano Mover,

IN AND OUT OF TOWN.

Furniture Packed and Stored.

Carpets Taken Up, Cleaned and Relaid.

JOBBING.

Orders left at Page's Pool Room, or Nickerson's Candy Kitchen, Music Hall Block; or at W. T. Arnold's Revere Road.

lp-tf Address, QUINCY, MASS.

MILTON.

A telephone call to the Central Fire station last Friday evening sent the apparatus flying to the house of Robert Herrick on Central avenue. When the department arrived it was found their assistance was not wahted to extinguish a fire but to capture a burglar. It seems that one of the servants entered the library and found a negro making himself at home. She had a tussle with him and was joined by the other servants. One of them rushed to the telephone to call the police but instead of that summoned the fire department. When they arrived the fellow had escaped. It appears that the police were already looking for the same fellow who had unceremoniously entered another house earlier in the day.

The alarm from Box 64 last Saturday was for a chimney fire at Thomas Hunt's house on Otis street.

The lawn party of the Mission of Our Saviour church will be held next Tuesday evening.

A smoke talk under the auspices of the A. O. U. W. was held in Ellsworth hall on Friday evening.

The annual picnic of the Sunday school of the East Milton Baptist church will be held next Wednesday at Nantasket beach. The school will go to the beach by electric cars.

A special town meeting has been called for next Tuesday evening to see what sum will be appropriated for the Water Commissioners to extend the water mains.

The graduating class of the Belcher school were given a reception Wednesday afternoon by the junior class at the school rooms, which were prettily decorated for the occasion. Ice cream and cake were served.

The graduation exercises of the Milton High school were held in the Town Hall, Wednesday evening. The graduates were: Helen J. M. Bertram, Clifford H. Boylston, Edith C. Browne, George B. Crafts, Francis C. Donovan, Jenny C. Fletcher, Adeline P. Gilson, Margaret J. Graham, Harry L. Hern, Gertrude L. Hill, Mildred L. Hill, Clifford C. Hubbard, Anne Kelly, Elizabeth N. Kendrick, Emma C. Landstrom, Estelle H. Littlefield, Christopher J. Mahoney, Bonnlyn Morgan, Oscar Nilsson, Francena L. Noyes, Hazel E. Poole, William L. Powell, John Sherlock, Aggie L. Sulis, Nettie M. Sulis, Alden H. Trull, Frederick A. Tucker, Mary W. Walsh.

—A class of 44 was graduated from the Hyde Park high school on Tuesday.

FOR SALE.

FOR SALE—Standing Grass, standing on four and one-half acres of land. Apply to RICHARD RAYCROFT, Chubbuck street, Quincy. Quincy, June 22-lp-tf

POSTPONEMENT.

THE GARDEN PARTY

FOR THE BENEFIT OF

DAY NURSERY

AT GROUNDS OF

MAYOR BRYANT

WILL BE HELD

WEDNESDAY, JULY 1.

Quincy, June 25. 1-6t-p-1w

REPRESENTATIVE WANTED

By a New York and Boston house to sell high class unlisted securities. Liberal commission. A rare opportunity for the right party. Address, with references, Room 57, 19 Congress St, Boston, Mass.

June 27. po-1w

TO LET.

FURNISHED HOUSE of 14 rooms, and stable, in first class residential section. Apply to FRANK F. CRANE, 4 Chestnut street.

Quincy, April 9. lp-tf

JOHN BATH,

CUSTOM TAILOR,

407 Neponset Avenue, Neponset, near Minot Street.

Gentlemen's Clothes made to order, also clothes dyed, cleaned, altered to shape, repaired.

Lady's Coats and Skirts altered, dyed, repaired.

Neponset, June 20. 3mos.



Don't lose time and energy hunting around for

Hats or Men's Furnishings

that will come up to your standard of quality. Come direct to THIS STORE and you will find what you want. Our Idea of what things should be is high, and we live up to it by selling only such goods as we can recommend. Of course some special things will be required for JULY FOURTH. For instance:

AN UMBRELLA, A WHITE OR FANCY VEST, A THIN COAT, A STRAW HAT, DUCK OR OUTING TROUSERS AND BELT,

OR ONE OF THOSE

Outing Suits at $5 or $7.50.

Come in and look at them.

F. D. FELLOWS CO.,

Reliable One Price Clothiers, Hatters and Furnishers.

Adams Building, City Square, Quincy, Mass.

WE GIVE TRADING STAMPS.

Store open Monday, Friday and Saturday Evenings.

June 26. l-th., Fri., Sat.,-po-tf



RIBBONS, WHITE GLOVES.

LADIES' WHITE SKIRTS.

CHILDREN'S TRIMMED HATS.

CHILDREN'S PARASOLS.

CHILDREN'S LAWN AND PIQUE HATS.

FULL LINE OF JERSEY UNDERWEAR at 10, 12 1-2, 15 and 25 cts.

Miss C. S. Hubbard,

City Square, Quincy.

SUMMER SHOES.

The Low Cut Shoe for the Summer season are very much in favor. We are showing a fine assortment of Oxford Ties in the latest up-to-date styles, in all the popular kinds of Leather.

Women's,	from $1.00 to $3.50.
Men's,	from $1.25 to $3.50.
School Girls',	$1.00, $1.25.
School Boys',	$1.50, $2.00.
Youths',	$1.25, $1.75.
Children's,	75c., 90c., $1.00.

Our $3.50 Leaders.

The W. L. Douglas for Men.

The Knickerbocker for Women.

GEORGE W. JONES,

Adams Building, - QUINCY.

We Build On These.

Originality in advertising, scrupulously fair methods, superior made goods for men and young men, at reasonable prices, are the banners of our business.

Substantial and Stylish Clothing, fresh from well-paid work-people's hands, with frank statements of all we know about the goods, are better helpers to gain trade than the year-behind-ways adopted by some dealers.

New and first-class is the key-note we keep striking. Constantly enlarging business shows customers appreciate the clothing we sell. New goods mean quick sales.

If you wish to see Spring and Summer Suits that are really new, see ours. You'll not be perplexed with seeing a store nine-tenths filled with old goods. We'll see to it that new goods keep a front rank and the prices will be the fairest prices in Boston. $6.50 to $25, and we claim the best variety in the city.

**McMANUS & CO.,

ALL GOODS WILL BE DELIVERED FREE AT RESIDENCES IN QUINCY.

STRAW MATTINGS
FOR SUMMER HOUSES

Our new importation includes all grades from China and Japan, many patterns of which are exclusive. Always cool, cleanly, and sanitary.

RUGS

Royal Wilton, Saxony Axminster, Seamless, and other Axminster and Brussels rugs, in sizes 9 x 12, 8.3 x 10.6, and 6 x 9.

Hundreds of small rugs—Smyrnas, Wiltons, Axminsters, Japanese, etc., etc., at exceptionally low prices.

RUGS

Heavy Brussels Art Squares, many of them in Oriental designs and all reversible, sizes 7.6 x 9, 9 x 9, 9 x 10.6, and 9 x 12; price about $1.00 per square yard.

JOHN H. PRAY & SONS COMPANY

Pray Building **658 Washington St.** Opp. Boylston St.

BOSTON

Represented in Quincy by Mr. Otho A. Hayward; in Wollaston by Mr. J. W. Wellington.

Mrs. Margaret Preston.

One of the largest attended funerals held in East Braintree for many years, was that of Mrs. Margaret Preston, wife of Michael Preston, which took place from the church of the Sacred Heart. Solemn High Mass was celebrated by Rev. J. J. Murphy, assisted by Rev. M. G. Fleming of Boston as Deacon. Rev. M. J. Fitzgerald of Boston as subdeacon and Rev. J. B. Holland as Master of Ceremonies. Miss Christiana Galbraith of Boston sang "Calvary" and also "Pie Jesu" at the Offertory. There were many floral tributes including:

An anchor of roses inscribed "Mother."
Pillow of roses marked "sister."
Bed of lilies and violets, Mr. and Mrs. Chamberlain of Boston.
Spray carnations and roses, son, James.
Spray carnations and ferns, Mr. and Mrs. Morrell, Campello.
Spray carnations, Mr. F. L. Salter, Boston.
Spray roses and carnations, Mr. D. F. Knight, Boston.
Spray ferns and carnations, Misses Coffey.
Wreath of astors and pinks from employes Fore River Engine Co.
Cross of roses, employes of R. H. Stearns & Co., Boston.
Wreath of carnations and roses, Mrs. George Fogg.
Calla lilies, Mrs. J. W. Ratcliffe.
Spray carnations and lilies, Ryan Bros.
Wreath of roses, Mr. and Mrs. William Drake.
Cresent, Mr. Richard Howe Springfield.
Spray violets and ferns Miss H. McCarthy, Rockland.
Spray carnations, Mrs. Joshua Wilkins.
Broken Harp, Dr. J. L. French, New York.
Cluster of roses, heliotropes, ferns, Mr. William B. Curtis.
Wreath of ivy, Mr. and Mrs. Call.
Cluster of roses, Mrs. E. Daniels.
Broken column, Dr. S. E. Martin, New York.

The interment was at St. Mary's cemetery. Prayers were read at the grave by Rev. M. G. Fleming of Boston.

SUNDAY SERVICES.

3d SUNDAY AFTER TRINITY.

Church services are inserted in this paper without charge, but none will be accepted to run until further order. A notice should be sent each week even though it is but a renewal. Give subject and special services when possible. Let all churches be represented—Eds.

FIRST UNITARIAN CHURCH—Rev. E. C. Butler, pastor. Morning service at 10.30. Preaching by pastor. Sunday School 12 M.

BETHANY CONGREGATIONAL CHURCH, junction Hancock and Chestnut streets—Rev. E. N. Hardy, pastor. Morning service at 10.30. Preaching by the Rev. Frederick W. Burrows of Braintree. Sunday School at 12 M. Young People's meeting at 6.15 Evening church service at 7.30. Praise service with address by the pastor. Subject: "The Famous Eleven." Free seats and every one invited to these services.

CHRIST CHURCH, Quincy, corner Elm street and Quincy avenue—Rev. W. E. Gardner, rector. Holy communion at 8.30 A. M. Morning prayer and sermon 10.30 A. M. Subject: "The Reward of Devotion." Sunday School at 12 05. Evening prayer and address at 7 o'clock. Subject: "Independence."

UNIVERSALIST CHURCH, Washington street—Rev. Merrill C. Ward pastor. Residence, 20 Mellen street, Dorchester. Service of divine worship at 2.30 P. M. Subject: "The Diapason of the Universals." Sunday School at 3.45 P. M.

FIRST PRESBYTERIAN CHURCH, Water and Quincy streets.—Morning service at 10.30 A. M. Preaching by the Rev. J. B. Henry of Morriston, Pa., morning and evening. Sunday School and Bible class at 12 M. Junior C. E. at 3 P. M. Senior C. E. at 6 P. M. Evening service at 7 o'clock. Midweek service Thursday evening at 7.30. Seats free. All are cordially invited.

WASHINGTON STREET CONGREGATIONAL CHURCH—Rev. Leon H. Austin pastor. Morning service at 10.45. Sunday School at 12 M. Y. P. S. C. E. 6.30 P. M. Evening service at 7.15. The Rev. J. M. Bialer of Eastport, Maine, will preach in the evening. Prayer meeting Friday at 7.30 P. M. All are cordially invited.

CALVARY BAPTIST CHURCH, Franklin street, —Rev. William Alva Brady, pastor. Residence 25 Pleasant street. Preaching at 10.30 A. M. Bible School at 11.45 A. M. B. Y. P. U. at 6 P. M. Preaching and baptism at 7 o'clock. Prayer meeting Friday evening at 7.30.

CONGREGATIONAL CHURCH, WOLLASTON—Rev. Edward Abbott Chase minister. Morning service at 10.45. Preaching by the minister. Sunday School at 12.15 P. M. Junior Y. P. S. C. E. at 3.15 P. M. Senior Y. P. S. C. E. at 6.30 P. M.

WOLLASTON BAPTIST CHURCH—Rev. Edmund D. Webber, pastor. Morning service at 10.45. Preaching by pastor. Subject: "Saving the Lost." Sunday School at 12.10. Y. P. S. C. E. at 7 o'clock.

MEMORIAL CONGREGATIONAL CHURCH. ATLANTIC—Rev. J. H. Whitaker, pastor. Morning service at 10.45. Sermon by the pastor. Subject: "On the mountain with God." Soloist, Miss Alice G. Coe. Sunday School at 12 M. Evening service at 7 o'clock. You are cordially invited.

ATLANTIC METHODIST CHURCH, corner Newbury avenue and Squantum street. Rev. B. D. Beck, pastor. Morning service at 10.45 o'clock. Sermon by pastor. A patriotic service. National hymns by the choir and congregation. Sunday School at 12 M. Wesley Bicentennial service in union with West Quincy and Wollaston M. E. churches at the Wollaston church in the evening.

3.00 TUTTLE'S OXFORDS 3.50

Every woman is delighted with these splendid shoes, which reveal in every line those qualities which have made "Tuttle" shoes famous for a half century. They are stylish to a high degree, fit like a glove, and wear like a mother's patience.

We make every pair of these shoes upon honor, and stand behind them in every respect. We simply request an opportunity to submit them to your judgment, either in person or by express.

Remember, please, they only cost $3.00 and $3.50 in many styles and sizes.

We carry the largest stock of high cost shoes to be found in the United States, and promptly fill mail or express orders.

The Henry H. Tuttle Company
Washington St., Cor. Winter St., Boston

New Mail Schedule.

Few are probably aware that 28 mails are sent daily and 31 received at the Quincy post office. The number is much larger if the number of bags is counted.

The first mail closes in the morning at 6.30 and the last mail closes at 8.40 P. M. The first mail to arrive is at 7.15 A. M. and the last at 8.15 P. M.

Mails close for Boston almost hourly from 6.45 A. M. to 8.40 P. M., and there are five direct mails to New York well distributed through the day. Direct mails are also sent to Wollaston and Atlantic, four Weymouth offices, the South Shore towns, the Cape Cod district, Woods Hole and Newport, R. I.

There are 15 mails daily from Boston which arrive hourly form 7.15 A. M. to 8.15 P. M.

From New York, the south and west four mails arrive direct.

Direct mails also arrive from Atlantic Wollaston, the Weymouths, Plymouth and the South Shore, Cape Cod, South Braintree, Taunton, Fall River and Newport.

The service is being continually increased by Postmaster Hammond as required.

MAILS CLOSE FOR

Boston and Eastern States at 6.45, 7.15, 7.45, 8.39, 9.30, 10.30, 11.30 A. M., 12.30, 2.30, 4.30, 6.30, 7.45 and 8.40 P. M.

New York, Southern and Western States at 7.15 A. M., 12.30, 4.30, 7.45 and 8.40 P. M.

Wollaston at 6.45, 8.30, 11.30 A. M., 2.30 5.45 P. M.

Atlantic at 6.45 A. M., 12.30, 2.30 and 5.45 P. M.

The Weymouths (North, East, Heights and Centre) at 6.30, 11.30 A. M., 3, 4, and 6 P. M.

South Shore to Plymouth at 6.30 A. M.

Cape Cod at 4 P. M.

Newport, R. I., via South Braintree, Taunton, Fall River and New Bedford, at 4.30 P. M.

Woods Hole at 3.45 A. M.

MAILS ARRIVE FROM

Boston and Eastern States at 7.15, 7.45, 8.15, 10.15, 11.15 A. M., 12.15, 1.15, 2.15, 3.15, 4.15, 5.00, 5.15, 6.00, 7.00 and 8.15 P. M.

New York, Southern and Western States at 7.15 8.15 A. M., 2.15 and 5 P. M.

Wollaston at 7.15, 11.15 A. M., 1.15, 3.15 and 5.15.

Atlantic at 7.15, 8.15, 11.15 A. M., 1.15, 3.15 and 5.15.

The Weymouths (North, East, Heights and Centre) at 8.00, 9.00 A. M., 1.00, 5.30 and 8 P. M.

South Shore at 7.40 P. M.

Cape Cod at 10.30 A. M. and 7.40 P. M.

Newport, R. I., via New Bedford, Fall River, Taunton and South Braintree at 9.30 A. M.

Plymouth via Abington at 11.15 A. M.

—Benjamin J. Loring of Braintree was nominated by Gov. Bates on Tuesday for district police.

New Books.

The following is a list of new books at the Thomas Crane Public Library:

	Shelf. No.
Bell, J. J. Wee Macgregor.	250 66
Blanchard, Amy E. Loyal lass; story of the Niagara campaign.	j 266 56
Brooks, Edward. Story of King Arthur.	j 85 8
Burnham, Clara L. Miss Pritchard's wedding trip: a novel.	238 41
Caster, Andrew. Pearl island	j 267 60
Chesterton, G.K. Robert Browning. [English men of letters.]	424 69
Daskam Josephine D. Middle aged love stories.	250 63
Devine, E. T. Practice of charity, individual, associated, and organized. [Handbook for practical workers in church and philanthropy.]	63 87
Eckstorm, Fannie H. Bird book.	j 502 62
Eliot, C. W. More money for the public schools.	556 44
Grout, A. J. Mosses with a handlens: a non-technical handbook of the more common mosses of northeastern United States.	505 64
Haley, Mary M. Dornfield summer.	j 267 44
Hardy, A. S. His daughter first.	211 46
Harrison, Frederic. John Ruskin. [English men of letters.]	423 103
Hart, A. B. *editor.* Source-readers in American history.	
1. Colonial children.	j 393 75
2. Camps and firesides of the revolution.	j 393 76
3. How our grandfathers lived.	j 393 77
Hegan, Alice C. Lovey Mary.	210 51
Howells, W. D. Questionable shapes. [Stories.]	306 41
Jefferies, Richard. Story of my heart: my autobiography.	425 55
Leonard, Mary F. Mr. Pat's little girl: story of the Arden foresters.	j 735 42
Lucas, F. A. Animals of the past. [Science for everybody.]	482 38
McConnell, S. D. Evolution of immortality.	531 73
McCutcheon, G. B. Graustark: story of a love behind a throne	328 82
Miles, Eustace. Racquets, tennis, and squash.	101 65
Neil, C. Lang. Modern conjurer and drawing-room entertainer.	101 56
Page, T. N. Gordon Keith	239 45
Raymond, Evelyn. Daughter of the forest.	j 267 48
Richman, I. B. Rhode Island: its making and its meaning, 1636-1683. 2v.	381 7,8
Shaw, E. R. School hygiene.	556 37
Stockton, F. R. Captain's toll-gate.	259 65
Strong, Isabel, *and* Osbourne, Lloyd. Memories of Vailima.	423 107
Wheeler, Candace. How to make rugs.	477 90
Whitson, J. H. Barbara; a woman of the West.	256 88
Zangwill, Israel. Bliad children: poems.	523 62

A CARD.

We wish to thank our many friends for their sympathy and assistance in our late affliction. We also wish to thank the companions of Pride of Roger Walcott Circle and others who so kindly sent flowers.

EDA A. GINN,
MRS. S. A. MARTIN.

West Quincy, June 27. 1w

The Quincy Patriot.

SATURDAY, JUNE 27, 1903.

WEEKLY ALMANAC,	Sun Rises	Sets	Full Morn.	Sea. Eve,	Moon sets.
Saturday, June 27,	4.09	7.25	12.30	1.00	9.16 P.M
Sunday,	" 28, 4.09	7.25	1.15	1.45	9.56 "
Monday,	" 29, 4.10	7.25	2.15	2.45	10.31 "
Tuesday,	" 30, 4.10	7.25	3.00	3.45	11.05 "
Wednesday,	July 1, 4.10	7.25	4.00	4.30	11.36 "
Thursday,	" 2, 4.11	7.25	5.00	5.30	12.03 A.M
Friday,	" 3, 4.11	7.25	6.00	6.30	12.10 "

First Quarter, July 1, 4.02 P M.

This Week's Temperature.

The noon temperature of the week taken at Pettengill's jewelry store, is compared below with that of last week and the same day of month for three years:

	This Week.	Last Week.	In 1902.	In 1901.	In 1900.
Sunday,	56	65	70	88	87
Monday,	60	77	74	76	94
Tuesday,	56	54	76	71	69
Wednesday,	57	58	76	75	80
Thursday,	65	63	80	82	90
Friday,	79	75	82	89	84
Saturday,	—	75	75	96	93

Notes and Comments.

The appearance of the masculine shirt waist seems to have been unavoidably postponed on account of the weather.

With $6,000,000 worth of oranges and $3,000,000 worth of pineapples in sight, the people of Florida refuse to be disturbed by the breakfast food problem.

Statistics lately compiled show that among the colored people suicide is practically unknown. In a total of 5,500 suicides in the United States only 149 were of colored people.

Hon. William B. Rice was qualified to give an address upon "Life's opportunities" at the Braintree High School, by the success he has attained in business and in public life.

Some are inclined to doubt that Quincy has a population of 30,000, but there should be no doubt about it, figure it as you will. Now is the time to boom Quincy.

Several of the Boston schools have less graduates this year than the Willard school of Quincy. The list with less includes: Adams. Blackington, Brimmer, Bunker Hill, Dwight, Hancock, Lawrence, Lincoln, Lyman, Martin, Norcross, Quincy, Sherwin and others.

Past Commander Warren B. Stetson of Middleboro attended the big Hooker parade in Boston on Thursday, and came to Quincy to visit his brother and sisters before returning to his home. He improved the opportunity to visit the Patriot office and shake hands with the veteran editor.

Justice Harlan, who has just reached three score and ten, has been twenty-six years on the bench and is still in vigorous health. He walks from Washington to the Chevy Chase club, a good seven miles, to play his frequent game of golf, and he seldom rides to or from the sessions of the court. Doubtless his fine physical condition is due to his fine habits.

Glee Club Entertain.

A very enjoyable evening was spent at the Wollaston Unitarian church Monday, the occasion being "Ladies' Night" of the Wollaston Glee club. An abundance of beautiful roses added to the attractive appearance of the vestry.

The program opened with selections by the club, with solos by Mr. Howard and Mr. Hahn. A quartette, composed of Messrs. Bullock, Moulton, Howard and Hahn, rendered pleasing selections. Mrs. Mira Moulton was the accompanist.

At the close of the musical program the business meeting followed and the officers elected were: President, Herbert J. Gurney; Vice President, H. I. Hahn; Secretary, Dr. E. Johnson; Treasurer, Mr. Seely, in place of Mr. Finch resigned; Executive Committee, with officers, Mr. William Howard.

Refreshments were served later. A large proportion of the members with their ladies were present.

Surprise Party.

About forty of the employes of the Water department surprised Daniel Kelliher, one of their fellow workmen, Tuesday evening, at his new home on Payne street, the gathering being in the nature of a house warming.

After the first welcome was over, William H. Warner, in behalf of those assembled, presented Mr. Kelliher with a parlor table and lamp, and Commissioner Knowlton presented Mrs. Kelliher with a china dish. Mr. and Mrs. Kelliher thanked their guests for the generous gifts and bid them enjoy themselves. During the evening the old men's quartet, composed of Wyman Nightingale, Richard Hennessey, George Rodman and Edward Colligan sang several selectionss, and there were solos by some of the Italian employes, also phonographic selections by Henry Furnald. Refreshments were served during the evening, and there was some speechmaking.

Memorial Day.

The large number of Odd Fellows who attended memorial services at the Wollaston M. E. church, on Sunday morning were well repaid by a grand sermon by the pastor, Rev. William J. Heath, who spoke on the "Problems of Life." It was eloquent and impressive. The church quartette contributed anthems and there was a beautiful solo by Mrs. Heath. An orchestra assisted.

The necrologic address was by Past Grand George C. Ela, who made touching reference to Everett L. Wright, who died Oct. 25, 1902, and Herbert A. Corbett, who died April 16, 1903.

All united in singing the Memorial hymn.

The invited bodies included Mt. Wollaston, Crescent and Neponset lodges, Wompatuck and Manet encampments, and Steadfast, Reliance, George L. Gill and Carrie E. Ruggles Rebekah lodges.

Verdict Against Silva.

A suit for $60,000 damages for false arrest and imprisonment, brought by Joseph Silva against U. S. Commissioner Fiske, Asst. Dist. Atty. Casey, Deputy U. S. Marshall McDonald and Chief Inspector Watts, came to an abrupt ending Tuesday, just after it was called for trial in the fourth session of the superior court, before Judge Wait and a jury.

The court told the plaintiff that, on the facts as stated by him, he could not maintain his action, and a verdict for the defendants was ordered.

PISO'S CURE FOR
CURES WHERE ALL ELSE FAILS.
Best Cough Syrup. Tastes Good. Use in time. Sold by druggists.
CONSUMPTION
25 CTS 25 CTS

For the Patriot.

Letter from the State House.

Boston, June 24, 1903.

This last Wednesday of the session finds the senate and house with very short calendars, while Gov. Bates is absent in Harvard attending commencement. Of course this business prevented him from reading bills, and as tomorrow is Hooker day, the prorogation of the legislature cannot occur till Friday.

Most important of action in the legislature today has been that upon the bill to require licenses to be obtained by dealers in coal and coke. This is the last relic of all the legislation which has been proposed in the General Court growing out of the coal strike. Municipal fuel yards were ruled out on the ground of unconstitutionality. The first general bill in restraint of trade combinations suffered the same fate. This alone is left, and it is quite possible that it will fail.

The contest between the governor and the senate on one side and the majority of the house on the other over the question of a general or special bill for trust companies has ended in a defeat for the house side of the affair. Mr. Hunt was the leader of the house in the matter and he got his support from strong personal and corporation interests which were anxious for the passage of special bills before the passage of a general bill next year. Gov. Bates has opposed this anticipation of general legislation. On this principle he vetoed the bill for the incorporation of the Commercial trust company. The house reversed its position and supported the veto, but when the question came up of concurring with the senate in passing a bill instead of a special bill for the incorporation of the Terminal trust company, the house insisted upon its original position and refused to concur with the senate. The senate insists also, and consequently, since a new conference committee has not been asked for, the matter fails.

The governor fails to this extent, that no general bill is passed this year, but a report for such a bill is due next year and everything must wait till that time. But it seems today absolutely impossible to pass any special legislation whatever hereafter. In that light the house suffered a signal defeat and there is no hope in sight that it can ever be remedied. Gov. Bates thus wins his point and stands before the public in the attitude of having carried every measure with which he has been identified, in the main. It is true that a compromise was made on the highway appropriation bill. He wanted it fixed for $2,000,000 for four years, but the legislature carried it up to $2,250,000. But in the main he has won by such an overwhelming vote that his opponents have been insignificant.

This week sees a complete disclosure of the speakership field for the coming session. Speaker Myers has decided not to return for another term. This has been a wise decision for him. He has deserved well of the state. He has earned all the honor he has attained, and it is no small amount. He has not been quite up to the standard of Speaker Bates,—no speaker during the last quarter of a century has. But he has been of unquestioned integrity and of large public spirit. More than the public know he has been required to resist personal and corporation pressure for selfish advantage, where resistance would not be credited to him and where it might damage his political prospects. But he has stood for the good of the state and perhaps the state will come to him sometime for further high service.

A three-cornered fight between the state board of health, the state agricultural interests and the druggists over the manufacture of vaccine lymph for prevention of small pox resulted in a victory of the board and now it will doubtless be made at the Bussy institute where diphtheria anti-toxin is made. The druggists wanted to kill the bill because it takes profits of personal sales out of their pockets. The farmers wanted the lymph made at the agricultural college in order to increase the prestige of that institution.

The vetoes of the bill to make eight hours a legal day's labor for state and county employees and to repeal the law relating to right of search for evidence of violations of the lobster law were both sustained by the house by large majorities, showing how slovenly or ill-considered must have been some of the legislation of the lower branch.

According to its usual practice, the senate killed the bill from the house for a tax of 3 per cent. on all direct inheritances over $10,000. No debate occurred in the upper branch. The powerful influences needed no debate and the issue was speedily settled.

The house won its contention with the senate against the section of a street railway bill which allowed steam roads to run electric cars through the streets without consent of local authorities. No one could tell how the provision came to be in the bill. Taken in connection with a bill in the senate permitting steam roads to own stock in electric roads, it would have permitted a dangerous monopoly of all the transportation in the state. The house made a good fight and won.

The house has given a large majority against the bill to require plumbers to be licensed. It was supported by the plumbers' association, but local plumbing interests seemed to fear examinations for licenses, and so the bill was defeated.

Rule.

Salucci Held.

Donato Salucci, who it is alleged stabbed Daniel Mahoney at a masquerade ball on Station street on the evening of Feb. 6, was given a hearing on Saturday in the district court. Mr. Mahoney's wound was a serious one and he hovered between life and death at the City Hospital for many weeks. It was not until recently that he recovered enough to be discharged from the hospital.

When arraigned, Salucci was held in $5,000, and as he was unable to furnish bail he has been confined in jail.

On Saturday Salucci was heard upon two complaints, one for murderous assault on Daniel Mahoney, and the other for a like assault on Ellen Mahoney.

John McKnight, Esq., represented the government and J. J. McAnarney, Esq., appeared for the defendant. Salucci was held for the grand jury.

Barre Men Coming.

The Quincy Granite Manufacturers' Association has voted to extend an invitation to the Barre, Vt., Association to visit Quincy as their guests. Official acceptance of the invitation has not been received, but from private sources it is learned that the association will accept, and gala days are promised.

It is understood that the Barre Association desire to come some time the latter part of this month. July however is the month in which the Quincy Association holds its mid-summer outing, and the plan is to have the Barre Association here on that date and to take them to Crescent Park, R. I.

Field Day Games.

The annual inter-class field meet of the Quincy High school was held at Merrymount Park Saturday morning. The points in the nine events were divided as follows: Class of 1903, 36; Class of 1904, 62; Class of 1905, 0; Class of 1906, 1. The junior class won by a good margin, but in several cases, the places were warmly contested. Although the weather was not ideal for athletic sports, seven of the nine records of last year were excelled.

H. F. Miller, '03, was the individual champion, and several of his performances were very creditable. Percival, Shortle, Bennett and H. Sanders took most of the points for the junior class. Bennett established new records in the shot put, and the hop, step and jump.

M. B. Smith, H. A. Blake, S. D. Thompson, G. H. Newcomb and I. F. Hunt acted as officials for the games. The handsome silk banner, the trophy of the meet, will be awarded to the junior class.

The summary of the several events follows:

100 yards dash,—Percival, '04, first; Miller, '03, second; Sanders '04, third; Shortle, '04, fourth. Time, 10 4-5 seconds.

220 yards dash,—Miller, '03, first; Shortle, '04, second; H. Sanders, '04, third; O'Brien, '04, fourth. Time, 24 4-5 seconds.

440 yards dash,—Miller, '03, first; Shortle, '04, second; H. Sanders, '04, third; O'Brien, '04, fourth. Time, 61 2-5 seconds.

1 mile run,—Miller, '03, first; H. Sanders, '04, second; R. Sanders, '04, third; Thomas, '04, fourth. Time, 5 minutes, 15 2-5 seconds.

Shot put,—Miller, '03, first; Shortle, '04, second; Percival, '04, third; Rooney, '06, fourth. Distance, 31 feet, 11 inches.

Hammer throw,—Bennett, '04, first; Miller, '03, second; Percival, '04, third; Shortle, '04, fourth. Distance, 87 feet, 10 inches.

Hop, step and jump,—Bennett, '04, first; Miller, '03, second; Percival, '04' third; H. Sanders, '04, fourth. Distance, 41 feet, 4 inches.

Running high jump,—Percival, '04, and Miller, '03, tied for first; H. Sanders, '04, third; Shortle, '04, fourth. Height, 5 feet, 1-2 inch.

Running broad jump,—Bennett, '04, first; Miller, '03, second; H. Sanders, '04, third; Percival, '04, fourth. Distance, 18 feet.

A Boycott Case.

The first case under the new boycott law in Quincy, came up before Judge Avery in the district court on Thursday when Charles L. Bean was arraigned upon two complaints of W. F. Steadman, for intimidating his employes.

The facts of the case as far as known are that Bean who is alleged to be an officer of the local Carpenters' Union visited a house at Quincy Point being built by Steadman upon two different occasions, and ordered the workmen to quit their jobs. This the men did. Later one of the men returned to work and it is alleged that he was branded as a scab by the Carpenters' union.

The case was not heard on Thursday but was continued until next Wednesday.

W. G. A. Pattee appeared for Steadman and John B. Moran for Bean.

Thayer Graduation.

Seniors' day at Thayer academy, Saturday, June 20, was attended by a large gathering of relatives any friends of the graduates. The program opened at one P. M. with music by Cuff's orchestra. Dr. William Gallagher, was master of ceremonies. He regretted that the trustees of the academy were absent; one, although nearly eighty years old, was travelling in Europe; Hon. John D. Long of Hingham was recovering from a long severe illness, and Judge Asa French of South Braintree was confined to his home.

Dr. Gallagher was pleased to announce that one hundred per cent. of the graduating class would go to college. After other remarks he introduced Rev. Edward Anderson of Quincy. Dr. Anderson's remarks upon the advantages of education were very well illustrated and full of historic interest.

The class gift of two busts, Caesar and Cicero, were presented by Herbert Hall Palmer. He paid a glowing tribute to Adin Wilde, once class president, who lost his life in the waters of Narraganset bay.

Dr. Gallagher thanked the class for their generous gift. He thought that every graduating class should leave some reminder of their happy days in Thayer academy. In years to come their children would gaze upon the gifts and select the one given by the class in which the father or mother was a member.

Although Dr. Gallagher preferred to have the diplomas conferred by a member of the trustees, it became his duty this year. It was better so, for with the diplomas went the helpful words of their worthy teacher.

Prayer and benediction were offered by Rev. F. H. Palmer of Braintree, father of Herbert Hall Palmer. The hall floor was then cleared of seats for the usual Seniors' day dance.

The class will go to colleges as follows:
Helen Wallace Arnold, Smith college.
Olive Marie Beale, Wellesley.
Wallace Bradbury Carr, Institute of Technology.
Mabel Monroe Crooker, University of Chicago.
Carrie Gertrude Hilliard, Smith.
Ralph Gardner Knight, Dartmouth.
Morris Henry Litchfield, Harvard.
Herbert Hall Palmer, Amherst.
Margaret Bradford Spear, Smith.

CASTORIA.
Bears the Signature of Chas. H. Fletcher
The Kind You Have Always Bought

For the Patriot.

Eighteen Years.

A beautiful tiger cat has just ended eighteen fortunate years in canine life. His name was appropriately "Tiger," and yet with the keenest senses of a hunter he had the finest domesticated qualities. When he was a little kitten, a relative of his, his junior, was very weak and entirely helpless. He used to hunt for mice, and perhaps a stray bird or two, and bring his prey to lay at the feet of the little kittenish black ball of soft fur with a white star beneath its chin.

The latter, while on a summer visit to the country was attacked by a brutal dog and lost his life at the age of twelve, but Tiger lived in beauty and dignity at the National Sailors' Home until old age claimed him, and he is no more; but we share the spirit of Prof. Agassiz, and can not believe his individuality is like that of inanimate matter.

F.

—Hon. W. L. Douglas suprised the pastor and congregation of the Universalist church at Brockton, Mass., recently, by presenting to the church the entire mortgage debt, amounting to over $9,500.

Death of Judge French.

Braintree mourns the loss of one of her most distinguished citizens in the death of Hon. Asa French, who died at his residence on Tuesday evening. He had been in poor health for some time.

The subject of this sketch was born in Braintree, Oct. 21, 1829, and was the son of Jonathan and Sarah B. Hayward. The doctrine of heredity may be said to be well exemplified here, for his ancestors, among the first who settled in this town, were all prominent in town affairs and held positions of trust.

He received his education in the public schools, was prepared for college at Leicester Academy at Worcester, and was graduated at Yale in 1851.

The study of law attracted him, and he attended the Albany Law School, and finally took his degrees of L. L. B. in 1853 at Harvard; after which he was associated with David A. Simmons and Harry Jewell, at Boston.

He was admitted to practice in the Supreme Court at Albany, N. Y., and afterward at Boston, where he has always had an office.

Always holding his residence at Braintree, he has been one of the foremost in town affairs, and even when arraigned on the unpopular side, his voice was attentively listened to when lifted in town meetings.

In 1866 he was elected Representative to the General Court, and at their founding was elected chairman of the board of trustees of both the Thayer Library and Thayer Academy, which positions he has held to his death.

In 1870 he was appointed District Attorney for the Southeastern district, to fill the vacancy rendered vacant by the resignation of Edward L. Pierce, and being reelected by the voice of the people, he filled this position until he resigned in October, 1882. He was then tendered the appointment of Justice of the Superior Court, but declined, and was appointed judge of the Court of Alabama Claims at Washington, which difficult position he occupied with credit to himself and honor to his country.

In 1883 he was placed by President Arthur upon the annual board of visitors to the West Point Military academy.

At the conclusion of his duties at Washington, he resumed his private practice in Boston which he continued to his death.

Mr. French was married in June, 1855, to Miss Ellen Clizbe of Amsterdam, N. Y., who died in September of the same year. In 1858 he married Miss Sophia B. Palmer, daughter of the late Simeon Palmer of Boston. She died Dec. 25, 1891. To them were born five children, Asa Palmer, Emmelyn L., Saban Hayward (deceased), Harriet C. and Mary Sophia Palmer.

The only son is a successful lawyer and is at present the district attorney for Norfolk and Plymouth counties.

Another Big Hall.

Division 5, A. O. H., has decided to erect a new hall building on Franklin street, which has been pending for some weeks.

The building will be 108 feet by 56 feet front.

The basement will contain a large room to be used for a gymnasium, with shower baths, bath tubs, and lockers, and a reading room, with tables for games. Another large room will be separated from this by folding doors and will be used as the banquet hall with a seating capacity of 200. There will be a kitchen, pantry and sewing room, together with the heating plant for the entire building adjoining the banquet hall.

On the street floor there will be the main entrance to lodge rooms at the rear and to the large hall on the second floor. On both sides of the main entrance there will be two large stores. At the rear of these stores will be two lodge rooms separated by a sound proof partition and folding doors so that if required the rooms may be opened into one large hall with a seating capacity of 500. Each lodge room will have separate ante-rooms.

The entrance to the main hall on the second floor will be from the main corridor in the centre of the building and by winding stairs on each side. There will be the ticket office, check room and two large ante-rooms with toilets. The hall with two galleries will have a seating capacity of 1000. The stage will be 26 feet deep with an opening of 34-6 feet. On each side of the stage will be large dressing rooms. On the outside of the building will be an enclosed stairway leading to the floor below and to the banquet room.

Each part of the building is entirely separate and independent of the other. It will be fitted throughout to be lighted either by gas or electricity and the gas lights will be lighted by electricity. The floor of the dance hall will be of first quality maple and is intended to be the best in the city.

The building will be for the main part of wood but the front will be of brick and glass. It will cost when completed about $25,000. Everything is now ready for the erection of the building, and ground will be broken next week. The hall will probably be known as Hibernian hall and Division 5, A. O. H., has taken measures to be incorporated.

Grocers' Picnic.

The Old Colony Grocers' and Provision Dealers' association have made extensive plans for their annual picnic to be held Wednesday, July 22. Henry W. Mansfield, South Braintree; A. T. Faunce, North Abington; John Ratcliff, Rockland; George T. Wilde, Holbrook and Mr. Coughlin of Whitman are the committee in charge.

They have secured a special train to Fall River and chartered a large steam boat to cruise in. She will go first to Rocky Point and land passengers for dinner. Then a trip will be made down the bay to Narraganset Pier and Newport, returning to Fall River to take the special train, at seven o'clock, for home.

The round trip, not including dinner is only $1.50 and the friends of the association are invited to enjoy the excursion.

Runaway Boy.

Officer Burrell picked up a little fellow in City Square at midnight Saturday night. The boy, who was wet to his skin, said his name was Thomas Tyner, aged 10 years, and that he lived at 46 Ward street, South Boston. He said his mother was sick and that he had come to Quincy to find a Mrs. Mary Elliot, a nurse. Officer Burrell gave the boy a lunch and sent him to the police station, where he was made comfortable for the night. Sunday the officers tried to find Mrs. Elliot, but were unsuccessful. Later in the day the boy's father came to Quincy. He said that the boy had a good home but had disappeared the night the circus left. The boy was taken home by his father.

The supreme luxury of eating to live—"Biscuit," the electric baked biscuit. Delicacy and nourishment. Ask Grocers.

High School Graduates.

Another very large class was graduated Wednesday evening from the Quincy High school—60 in the four-year course and 29 in the business course of two years. It was not an ideal June evening for graduation exercises, but High School hall was filled to overflowing, and a most satisfactory program was presented, occupying just two hours.

There were elaborate decorations of green at the head of the hall, and over the platform the class motto—"Nothing without Effort" was displayed in gilt on a large red triangle; the background of the inner triangle was of blue and on this in red were the figures "03."

The High School chorus was early in their seats and were joined at the opening hour by the graduates who marched in and were greeted with applause.

The individual parts by members of the class were as follows;

Music for March,
Ethel Pauline Parker.
Salutatory Essay, Echoes,
Margery Melcher.
Recitations—Three Quests. Tennyson
For Vengence—The Voyage of Maeldune,
Hannah Olliffe Litchfield.
For the Holy Grail—Percival's Tale of Galahad Henrietta M. Gram.
For the Ideal—Merlin and the Gleam,
Mabel Dorman.
Valedictory Essay, The Women of Homer,
Mary Hatch Chase.

Each of the above parts were taken with wonderful composure. The salutatory and valedictory were thoughtful essays, well delivered, and almost faultless in pronunciation. The former was a review of progress, and the latter after a critical analysis of the women of Homer drew a lesson for the graduates, admonishing them to stand for strong and noble character.

A rich musical program was given by the High School chorus under the direction of Mr. E. Landis Snyder, the teacher of music in the public schools, the accompanist being Miss Hannah Olliffe Litchfield, '03. It included:

Unfold Ye Portals,	Gounod
Farewell to the Forest,	Mendelssohn
When Daylight Fades,	Beethoven
Tripping o'er the Hill,	Carl Bohm
A Mighty Fortress is our God,	J. S. Bach
Gloria from Mass in F,	Bordese

Everybody had praise for the music, which has shown great progress under a full year of Mr. Snyder's instruction. The selections afforded considerable variety, and displayed well the musical talent of the school. Perhaps the most pleasing was "Tripping o'er the hill," a merry, lively number.

The address of Mr. William H. P. Faunce, president of Brown University, was one of the very best we ever heard delivered before graduates; his subject being "The Unity of Educated Minds." Henceforth he said the graduates should be self directed, from within rather than from without, an outgo rather than ingo, by performance. Making a life rather than simply living, makes an indissoluble bond among educated people. Everybody with education can earn a living. It is a fact, however, that in a community even like Quincy a majority are unable to support themselves. Think of the children, the aged, the sick, etc.

All the young man with education should want is a chance. Know something better than anyone else and there will be a call for your services. To earn a living is not all. Be rich in mind and character, and things this world cannot take from you. Putting stress on mind makes a bond.

The tendency of modern education is a passion for reality. To know the thing in itself. Then there should be a spirit of service to the country in which we dwell. As long as graduates live they are under obligations to the city and country which has given them education.

The question of graduates should be, how can I create a home that will be a lighthouse along the shore. The best thing the older ones can do is to give the young an education to prepare them for the grander years yet to be.

Mr. Faunce quoted good advice in verse, and in closing congratulated the class and wished the graduates God speed. [Great applause.]

The diplomas were presented by Chairman Porter of the School Committee with a few

THE MOTHERS KNOW



A growing, active boy puts clothing to its supreme test. It is the mother of such a boy who understands, as nobody else does, whether materials hold their color, are properly put together, and stand wear as they should.

Hundreds of mothers have told us how absolute is the satisfaction which

Our Clothing

gives to them, in all respects, as worn by their sons.

We cannot conceive of a higher endorsement — can you?

Macullar Parker Company
400 Washington Street
BOSTON

STEARNS' CYPRESS

IN THE EARLY STAGES of building do not fail to use STEARNS' FLORIDA GULF CYPRESS (1 cheap grade will answer) for Sills and Frames or Piazzas. This precaut ion will save much money by and by

Then of course you will use CYPRESS GUTTERS, as nearly everyone does, and if you are wise you will also use CYPRESS CONDUCTORS, for they will last longer than anything else. They will not rust out like tin or galvanized iron, nor will they wear out like copper.

Use OUR CYPRESS SHINCLES by all means. You observe that we say OUR Cypress Shingles. Some brands are not much better than pastboard. Outs are HALF AN INCH THICK, and we have a thicker brand, if desired, measuring 5-8 thick. They will last three or four times as long as other woods and will not take fire so easily. This latter suggestion is important in some localities.

Having used CYPRESS so far in your building and having had a good opportunity to observe the particular growth which we handle, u will certainly use nothing else for any exerior finish.

Our CYPRESS CLAPBOARDING has many a dva ntages, beside those inherent in the wood, which you cannot overlook if you examine it. It will take paint and hold it better than any other wood.

Our CYPRESS COLUMNS, all sizes up to 14 inches, are sawed from the quarter of the log (a big log that), and contain no heart centre. They are bored lengthwise through the centre. We turn them, flute them, furnish capitals of wood, hand-carved or paper-mache.

Then we supply CYPRESS PIAZZA FLOORING, RAILS, BALUSTERS, URNS, FINIALS and so on through the list of all exterior work, for there is no available wood sc desirable as CYPRESS for exterior woodwork.

For INTERIOR FINISH the range of desirable woods is very great—measured, in fact, only by personal fancy and the pocketbook; but it is possible to obtain superior effects. IN CYPRESS at a comparatively low cost. Let us explain this. Don't be old-fashioned. Send for our book, "Cypress Lumber and its Uses."

THE A. T. STEARNS LUMBER COMPANY.
Established 1849.

Main Office, Mills and Wharves at Neponset,
Branch Office and Exhibit, 166 Devonshire Street and 19 Federal Street,
Haymarket Square Salesrooms, 1 Sudbury Street, corner Merrimac Street,
} BOSTON.

EXAMINERS FOR AND MAKERS OF EYEGLASSES AND SPECTACLES
ORIGINATORS OF THE
FOUNDED 1883. "SANBORN" METHOD OF EXAMINATION. INCORPORATED 1902

JOHN W. SANBORN CO.,
OPTICIANS.

No. 3 Winter Street, BOSTON, MASS.
BRIGGS S. PALMER,---Pres. and Manager.

TELEPHONE. ELEVATOR. ONE FLIGHT
Jan. 17 1y

CASTORIA

The Kind You Have Always Bought, and which has been in use for over 30 years, has borne the signature of *Chas. H. Fletcher.* **and has been made under his personal supervision since its infancy. Allow no one to deceive you in this. All Counterfeits, Imitations and "Just-as-good" are but Experiments that trifle with and endanger the health of Infants and Children—Experience against Experiment.**

What is CASTORIA

Castoria is a harmless substitute for Castor Oil, Paregoric, Drops and Soothing Syrups. It is Pleasant. It contains neither Opium, Morphine nor other Narcotic substance. Its age is its guarantee. It destroys Worms and allays Feverishness. It cures Diarrhœa and Wind Colic. It relieves Teething Troubles, cures Constipation and Flatulency. It assimilates the Food, regulates the Stomach and Bowels, giving healthy and natural sleep. The Children's Panacea—The Mother's Friend.

GENUINE **CASTORIA** ALWAYS
Bears the Signature of

Chas. H. Fletcher.

The Kind You Have Always Bought
In Use For Over 30 Years.
THE CENTAUR COMPANY, 77 MURRAY STREET, NEW YORK CITY.

Ins and Outs of Overcoats.



OUT OF THE WINTER COAT INTO THE SPRING WEIGHT

is already the tendency these sunny days. We have a great variety of goods suitable for Spring Overcoats in mixtures, coverts, etc., which we can make to your satisfaction.....

PRICES FROM $20.00 UPWARDS

M. L. MORTON, Tailor,
3 High Street, Cor. Summer,
BOSTON, MASS.
Three minutes from South Station.

FLOWERS
At Very Lowest Prices.
J. NEWMAN & SONS,
51 TREMONT STREET.
WE HAVE NO BRANCH STORES
Feb. 28. 16w

INSURANCE AGENCY.

ESTABLISHED in Quincy in the yea 1849 by
W. PORTER.
Insurance effected in reliable and safe Stock and Mutual offices
By W. PORTER & CO.,
At No. 82 Water street, Boston.
Residence, Hancock street, Quincy

Anecdotes.

"I can do what I like with my colors now," said the proud young scholar.

"So could I at your age," answered the master, "but now I can only do what other people like."

"Do you believe men show character in the way they carry their umbrellas?"

"No; but they show lack of character in the way they carry other people's umbrellas."—Chicago Record.

"The evidence," said the judge, "shows that you threw a stone at this man."

"Sure," replied Mrs. O'Hollihan, "an' the looks ave the man shows more than that, yer honor. It shows that Oi hit him."

"The trouble with your wife, Mr. Spudds," said the physician, "is lack of exercise."

"What can I do for it?"

"I would put in a telephone, and then she will be kept busy delivering messages for the neighborhood."—Life.

The last day of a negro criminal in Texas had come. He was awakened and asked what he would have for breakfast, and was told he could have anything he liked.

"Den, boss, I reckon I'll take er watermillion."

"Watermelons are not ripe yet."

"Nebber mind, boss; I kin wait."—Texas Sifter.

The July National Magazine.

America's teachers are given first place in the July National. Dr. A. E. Winship tells how Boston is preparing to welcome them, 25,000 strong, early in July. His article is illustrated with portraits of thirty leaders of American education. Mr. Chapple's Affairs at Washington is full of brisk and lavishly illustrated chat from the capital. Colonel James Matlock Scovel's Side-Lights on Lincoln tells of Grant's loyalty to his chief in 1864, when politicians wanted the soldier to run for president. The frontispiece is a fine portrait of Mrs. Walter Farwell of Washington and Chicago, listed in the American Beauty Book as "the most beautiful woman in America."

The Quincy Patriot.
Sixty-Seventh Year.

SATURDAY, JUNE 27, 1903.

SINGLE COPIES 5 CENTS.
FOR SALE AT

The Patriot Office,	Quincy
Hartwell's Periodical Store,	Quincy.
H. P. Kittredge,	City Square.
J.P. O'Brien,	38 Hancock St.
C. F. Carlson,	near Quincy Depot.
Miss E. M. Freeman,	Quincy Point.
Sprague & Hobart,	Quincy Point
Shunk's Periodical Store,	Wollaston.
Thomas Gurney,	Atlantic.
Branscheid & Martens	Atlantic.
Branscheid & Martens.	Norfolk Downs.
Peter L. Litchfield,	Quincy Adams.
W. E. Nightingale.	South Quincy.
E. H. Doble & Co.,	West Quincy.
Henry Coram,	West Quincy.
Mrs. Lark's Store,	Brewer's Corner.
William Clark,	East Milton.
South Terminal Station,	Boston.
Fred J. Mullare,	Neponset.
N. R. Procter,	Braintree.
S. H. Hunt,	East Weymouth.
Arthur Dunham,	Houghs Neck.

Poetry.

My Childhood's Sunday.

MARION DOUGLASS.

My great-great-great-great-grandfather,
Whose heart through mine is beating,
Believed—good Puritan—'twas sin
Of sins to stay away from meeting,
On each Lord's Day they gathered twice,
A patient congregation,
And heard two long discourses through
As food for meditation.
But, oh! what rest from Saturday,
How brisk a start for Monday,
These grave old Pilgrim Fathers had
With their old-fashioned Sunday.

"A vanished day," you say; and yet
Fond memory's tears bedew it,
For in my old New England home
A child, how well I knew it!
It colored all my early thoughts,
My life was built upon it;
I always said "my Sunday gown,"
My "go-to-meeting bonnet."
Mere common, bustling work-a-days
Were Saturday and Monday;
But, oh! my very best belonged
To that old-fashioned Sunday.

Once more the great, green, box-like pew
Its high wall round me closes;
I sit, a nose-gay on my breast—
How sweet the damask roses!
I softly wave my painted fan,
And, by my side, my mother
Meets mine with look, half smile, half prayer,
More sweet than any other.
I loved the strolls of Saturday,
The merry romps of Monday;
But, oh! I felt the holy charm
Of that old-fashioned Sunday.

They haunt me still, the many texts
And hymns I then committed,
And never knew in learning them
That I was to be pitied.
Time changes all; yet we would trust
Through change the world grows better,
But, oh! to the remembered past,
How much I feel a debtor!
And, oh! how hopless Saturday,
And wearisome was Monday,
Without the quiet rest between
Of my old-fashioned Sunday.

Notes and Comments.

—The best nickname for the automobile is "whiz car,"

—According to estimates made in the Weather Bureau at Washington, the lives lost by flood and tornado in this country thus far in the present year number at least 1,250. Natural forces, therefore, have destroyed within a period a little longer than that of our struggle with Spain more than four times as many Americans as were killed in the battles of the war. No previous year of which the bureau has record has witnessed such a wide distribution of death and destruction of people within our bordes.

—An important inquiry this week in relation to a possible place for summering, has been, "is there a heating apparatus in good order?"

—Judge Taft, the civil governor of the Philippines, in his calm, judicial way takes all the wind out of the report of General Miles on the status of things in those islands, and makes some of the latter's recommendations look like thirty cents.—Havana Cuba Post.

—Judge Emmons of the Police Commission of Boston says it is not lawful for a woman to drink in public. While all will admit that it is a matter of taste, yet it is not easy to see why a woman has not an equal right with a man to drink when and where she pleases.—Athol Chronicle.

—We have a weather bureau at Washington, with sub-stations located at frequent intervals through the country, and no doubt the wise prognosticators in charge give us the best obtainable information at their command, but at the best how little advance news do they furnish. We do glance at their bulletins occasionally but "the wind bloweth where it listeth." We know all about the floods in Kansas, water spouts in Oregon and tornadoes in Georgia, not in advance from Washington but the day after, when the wires bring the news. Astronomers have learned to compute, to a minute fraction of a second, where the stars will be found 1000 years from now, but our scientific friends in the weather bureau carry unnecessary umbrellas like ordinary mortals. To a man who wants things to go as he plans them a position as weather predictor must be discouraging to say the least.—Kingston Press.

—It would seem that Hetty Green, with her new $12,800 automobile, is getting reeklessly extravagant, not to say fast, in her green old age. However, perhaps she begins to realize her limit and wants to "hurry up,"—Mansfield News.

—It cost the United States $112,000 per year to support our President and his officers. The royal family of England, in comparison, requires $4,000,000.

—Ernest W. Lyons, a Baltimore negro, says: "There is infinitely more of a white man's problem in America today than a negro race problem. I do not think that the colored people need give themselves any concern as to their future in this country. The greatest question now is what can be done to preserve the prestige and power of the native American white man from the intrusion of the thousands of ignorant white foreigners who are coming into this country annually. They come with customs and habits of thinking entirely out of harmony with American institutions. The American Sabbath has been vitiated in many places, and in a majority of cases the large cities are governed by foreigners. The perpetuation of American institutions is surely threatened. The contention between capital and labor is centered in the foreigners. They furnish the Anarchist and the incendiary in this country."

CASTORIA
For Infants and Children.
The Kind You Have Always Bought
Bears the Signature of *Chas. H. Fletcher.*

—There is a stream of immigration pouring into this country that ought to be dammed and filtered.—Mansfield News.

—A most remarkable child. Prescott Marshall, four years old, living with his parents at 841 Congress street, Portland, Maine, can tell without glancing out of the window, the number, color, line and destination of every car that passes his home in that city. Learned scientists, psychologists, men whose long lives have been devoted to study, confess themselves utterly at a loss when called upon to explain the phenomenal workings of this baby boy's mind. The lad cannot read, and has never seen the inside of a kindergarten.

—Miss Stone has determined to return to Macedonia. Perhaps she expects to get the value of that uncollected indemnity by talking her captors to death.—Rockland Gazette.

—Says Hiram C. Burlingame, who recently died in Westfield at the ripe old age of 103, "I have smoked and chewed all my life, and drank rum moderately. Good rum never will kill anyone." So the interesting question arises for doctors and scientists to argue on, how many years would he have lived had he not been intemperate. Perhaps 150.—Old Colony Memorial.

—The Textile Council voted unanimously last Sunday at Lowell, to declare the cotton mill strike at an end, and many of the 2,000 or more operatives who refused to return to work when the mills were reopened, three weeks ago, have not been able to find work this week. The strike has cost the operatives $1,300,000 in wages while the corporations have covered all of their losses by the sale of cotton. At no time did the strike have the outside support that it expected.

—The clamor for clams is heard at our shore once more.

—The Legislature this year, has expended $10,277,796.79. While they were at it they might as well spent the other 21 cents and made it even dollars, and easier bookkeeping.—Athol Chronicle.

—Somebody says that politness is like an air-cushion—there may be nothing in it, but it eases out jolts wonderfully.

—Judge Emmons, successor to Clark Police Commissioner, is making himself conspicuous since his appointment, and thus far justifies Governor Bates for his selection of a really efficient man to fill a position in many respects the most difficult to handle. Mr. Emmons is a real gentleman, and if he is to be successful in cleaning up the bad saloons, bad resorts and gambling houses of Boston, he will not only earn his salary, but the regards of our best citizens, and give us a clean city in place of one which of late has evidently been degenerating at an alarming rate. —Hingham Journal.

—Brookline held the shortest town meeting in its history last week, and exactly 27 minutes was consumed. In that time $297,550, some of which was authorized at previous meetings was voted. There were about 150 citizens present and only one article caused much discussion.

—Papers up the State are voicing approval of Speaker Myers, who in all the eleven years he has been a member of the House, has missed but one entire legislative day, and that the one of the recent Greenfield celebration. "Incidentally," says one paper, "This is is quite a compliment to Greenfield." And especially is it an honor to Speaker Myers.—Boston Home Journal.

—Governor Taft has called down upon himself nothing but praise from the American press for his last report, given out by the War department. That the Philippine Civil Government is in the hands of a man whose only concern is the best accomplishment of the task committed to him has already become the settled conviction of the people of the United States.—Rockland Standard.

—A country editor in Kanas thus neatly refers to an important domestic event in his town: "A handsome girl baby— which is not to be wondered at, considering its mother—came to Jim Brown's house, and will stay until she finds a better fellow than her dad, a thing that will take her many years to do."

—John Graham, the pork-packer, among other unique advice tells his son, who is contemplating matrimony, that if a fellow is bound to marry a fool,—and a lot of the men have to, if they are going to hitch up into a well-matched team,—there is nothing like picking out a good-looking one.

—Just because your next-door neighbor is going to send his family to a fashionable resort for a three-months' summer outing, you can't be perfectly sure that he doesn't owe the grocer and the butcher anything.—Boston Globe.

—Architect Walker, who is making the plans for the Massachusetts building at the World's Fair, was asked to reproduce on a large scale the birthplace of John Adams of Quincy and adopt it as a suitable building for Massachusetts visitors to the fair. The idea seems a good one, but the architect failing to appreciate the sentiment conveyed thought the old house not important enough for a public building. All of the present generation who have visited the birthplace and home in Quincy of the second President of the United States have seen in the quaint architecture just the thing for a public building on a large scale, and such an edifice at the fair would surely awaken patriotic emotions and respect for early historic interests.—Hyde Park Gazette.

—A bill was introduced lately in the House of Representatives providing for a tax of three per cent. upon all property passing the probate court. Where such a measure has been tried in other states the workings have proved very successful, and doubtless would in this case. The tax would apply only to estates of over $10,000, and would do much toward offsetting the claim repeatedly made, and with some reason that the large estates which run up into the millions do not pay their proper share of taxes of the country, and thereby put a greater burden upon those of less wealth who are unable to conceal their property. In New York, property which had been taxed at $30,000,000 was found upon reaching the probate office, to be worth ten times that amount.—Old Colony Memorial.

—Hyde Park is going to be up to date this year. July 4 the town will have an up to the minute observation of the day. Antique horribles and the trades will parade in the morning, athletic sports, ball game, balloon ascension and parachute decension will be held, band concerts will be given afternoon and evening, and, as a finale there will be a fine display of fireworks.

The City Council.

Councilman Nichols was the only absent member at roll call at Monday night's meeting of the City Council.

The Mayor forwarded a communications from the Park Commissioners relative to repairs on the dam at the tide gate Blacks creek.

The communication stated that the repairs would cost $400, half of which would be paid by the Metropolitan Park Commission.

Laid on the table until later when an order appropriating $200 was passed.

The Mayor announced the appointment of Andrew Anderson as a constable.

Several petitions for minor licenses were received and referred.

A petition was received from Houghs Neck residents favoring the granting of a lunch wagon license to Ira G. Iris. To Committee on Licenses.

A petition was received from adjoining property owners of Louis Grossman requesting that no junk dealer's license be granted him. To Committee on Licenses.

Councilman Polk presented a petition for the acceptance of Bromfield street and its extension to Beach street. To Committee on Streets.

The Committee on Licenses reported an order granting a number of minor licenses. Passed. The Committee on Streets reported an order granting the Telephone Company permission to attack wires to poles of other companies on Brook road and Glover avenue. To second reading.

The Committee on Streets reported an order for $3000 for widening Goffe street between Dimmock and Adams streets. To Committee on Finances.

The Committee on Streets reported an order for a public hearing July 6, on changing the names of the squares opposite City Hall and the Adams academy.

The Committee on Streets reported an amendment to the order for paving Willard street making the order $6000 instead of $10,000. To Finance Committee.

The Committee on Streets reported an order requesting the Telephone Committee to remove pole in front of Hose 3 house. To Ordinance Committee.

The Committee on Finance reported favorable on order for $70,000 for extending the sewer to Quincy Point. Rules suspended and order passed.

The joint Committee on Finance and amendment to the order for $1000 for improving the Ward 6 playground, making the amount $750. To Ordinance Committee.

The Committee on Finance reported ought not to pass on the order for fire apparatus at Houghs Neck. Recommitted to joint Committee on Finance and Fire Department.

The application of A. H. Dunham, R. E. Chappel and H. S. Smith for licenses to sell fireworks were taken from the table and granted.

Councilman Hughes offered an order prohibiting the firing of guns and pistols and the sale of blank and ball cartridges during the July 4 celebration.

City Solicitor Blackmur in reply to a question as to the legality of the order said that the City Ordinances prohibited the firing of guns or pistols in the Streets. That the Council could not pass an Ordinance that would select any one particular day to which it should apply.

Order ruled out of order.

Adjourned at 8.14.

Horatio N. Holbrook.

Ex-Councilman Horatio N. Holbrook died at his home on Bowdoin street, Atlantic, Sunday, after an illness of some months' duration, aged 79 years. Mr. Holbrook served in the City Councils of 1893 and 1894 and was the senior member of those two bodies.

He was born in what is now known as Millis, Nov. 23, 1823. His ancestors having settled in Braintree in 1633.

In 1849 he went to Illinois where he commenced the study of law, after three years he was admitted to the bar in the Supreme Court of the State. After practicing less than two years his health failed to such an extent that he was compelled to return to Massachusetts. He recovered his health and engaged in the dry goods business for several years. Leaving that he then engaged in the journalistic business and started a paper called "The Spirit of '76" and "National Union," and published it successfully, having for subscribers many of the leading men of the State and Nation, and was largely instrumental in the organization of the Bell and Everett campaign of 1860.

On the breaking out of the Rebellion, when the president called for 75,000 men, Gov. Andrew authorized him to recruit a company, which he succeeded in doing the same day, April 16, 1861, in five hours, all being sworn into the service, it being the first company of 101 men raised in the country from outside the militia. The company was raised on enlistment papers for five years or during the war. But the Governor would not allow the company to pass beyond his control and directed the Adjutant General to attach it to the 5th Regiment, then being gathered in Faneuil hall, which made it consist of ten companies, the first full regiment that went from the state. The Governor commissioned Mr. Holbrook as first lieutenant. The regiment was a three months' regiment and ended its term of service after the first Bull Run battle.

Mr. Holbrook then raised a company for the 22d Regiment with which he did not go. Afterwards raised another company by commission from General Butler and was attached to the 31st Regiment for 3 years, which went with General Butler to New Orleans and served through the campaigns of the army of the Gulf. Mr. Holbrook commanded the company and headed the columns into the city at its capture. After several months he was detached from the Regiment on special service in and about the city. Resigning from the service, he returned to Boston where he served the Provist Marshal's department until the close of the war.

Mr. Holbrook was one of the eight proprietors of Wollaston at its original beginning and the first superintendent on the grounds, and built the first streets in the then rough pastures that extended over the barren hills. Since then he has been interested in the improvements going on in the northern parts of Quincy especially in and around Norfolk Downs.

—Charleston, S. C., has a white population of 23,000 and a colored population of 32,000.

A Sweet Stomach
comes only by having a perfect acting liver and good digestion—both can easily be had by using
Beecham's Pills
Sold Everywhere—In boxes 10c. and 25c.

Graduation Exercises.

Saturday last was Graduation day for the eleven grammar schools of the city and the number of graduates was as usual larger than ever. The grand total is 381, against 316 last year, 213 ten years ago, and 123 in 1889 the first year of the city.

In 1889 there were only six buildings, and although the number has nearly doubled, each of the old buildings graduate much larger classes than in that year, and the number of graduates is over three times as large as in 1889, only fourteen years ago.

The following summary of graduates in different years will be of interest:

	1903	1893	1889	1902
Adams,	44	42	20	34
Coddington,	33	26	29	32
Cranch,	33	—	—	—
Gridley Bryant,	28	—	—	26
John Hancock,	25	9	—	35
Lincoln,	38	14	—	29
Massachusetts Fields,	28	—	—	29
Quincy,	39	28	14	34
Washington,	29	27	16	25
Willard	51	32	31	45
Wollaston,	33	35	13	27
Total,	381	213	123	316

The address of the day by Miss Adams of the School Committee was bright and entertaining. Her remarks were under four topics: Cost of graduates to the city; what you have learned; what you owe, and how can you pay it; and the question of happiness.

Under the first topic Miss Adams said that the average cost of schooling aside from buildings was $22.42 per capita, or $68,336.16 for 381 pupils during eight years. To this she added three and one half per cent annually on the $433,200.00 invested in Quincy schools, making the total cost of educating the 381 graduates, $185,535.16, or about $488.00 each. Do graduates ever think how much the city is doing for them?

What you have learned is easily told—reading, writing, geography, civil government, music, drawing and nature work or elementary science, but the why is not disposed of so easily. It was treated in three parts—the time we live in; how it is decided that you shall learn, and why the School Committee decided as it did.

The time is different. Political equality and rapid changes have entered. Graduates have got to shape their course in accordance with what is ahead. We acknowledge we don't teach exactly the same studies and that even when the old studies are kept we don't teach them in exactly the same way, and we give as our reason this: the world is different; people live differently, do business differently, think differently, go to church differently from the way they did 40 years ago. To grapple with changed conditions one needs keenness of observation, quick comprehension, and general manual dexterity. One must see quickly, think quickly and act quickly.

Your School Committee believe there may be something in the new studies and methods advocated by the greatest educators of the country.

You owe to Quincy a useful life. All this money has been spent to make you valuable citizens. You owe interest in the general tone of the place and in its prosperity. The boy who steals fruit and flowers, who obstructs the sidewalk and insults passers-by, is making a pretty poor return for what our city has done for him. The girl who lingers about the street in the evening, who is rude and loud and flippant, casts discredit on her city as well as her home; while every industrious law abiding citizen is an item added to the city's wealth.

We all want to be happy. Miss Adams told the story about Tom Sawyer and the fence. How he interested other boys and made the job of whitewashing a pleasure. The happiness that comes from the doing of work, from the friends one makes while at work, and from the sense of work well done, is the greatest happiness that ever comes to any of us.

If you will make a resolution here and now, never to let a year go by without reading at least one of the great books which have been written, you will in time come to be a fairly well-educated person, even if you never go to school another day.

Go your way and do your work and have your fun, in simpleness, and gentleness, and honor, and clean mirth, and the debt you owe to Quincy will be well paid. [Applause.]

A list of the the graduates appeared in the Daily Ledger of Saturday.

An Agreement.

There was some surprise Sunday evening when the electric street lights came on for the first time since June 1, and as the night was dark and stormy they were very welcome. All of the circuits were not working, however, and for that reason some of the streets did not get their light. These circuits are probably in working order.

The reason for the lights being turned on was that Mayor Bryant and the Electric Light officials had come to an understanding. The agreement was reached at a conference held Sunday morning, and is considered by Mayor Bryant to be a good one.

His last proposition called for a three-year contract at a reduction of seven and one-half per cent. The agreement reached calls for a three-year contract at a reduction of five and one-third per cent.

Although the new contract is on the moon schedule the lights will burn every night except the two nights preceeding the full of the moon and the two nights following the full of the moon. If, however, these nights should be dark and stormy the lights will be turned on. This means that the city will gain about four per cent in additional light.

Under the old price the city paid $75 per year for each of its 130 arc lights, and $18.50 each per year for its 536 incandescent lights. The new contract calls for $71 each for the arc and $17.50 for each of the incandescent lights.

The Adams family of Quincy is prominent among the graduates of Harvard college. There classes were as follows: Charles Francis Adams in 1856, Brooks Adams in 1870, C. F. Adams, 2d, in 1888. Josiah Quincy was graduated in 1880.

His Last Hope Realized.

[From the Sentinel, Gebo, Mont.]

In the first opening of Oklahoma to settlers in 1389, the editor of this paper was among the many seekers after fortune who made the big race one fine day in April. During his traveling about and afterwards his camping upon his claim, he encountered much bad water, which, together with the severe heat, gave him a very severe diarrhœa which it seemed almost impossible to check, and along in June the case became so bad he expected to die. One day one of his neighbors brought him one small bottle of Chamberlain's Colic, Cholera and Diarrhœa Remedy as a last hope. A big dose was given him while he was rolling about on the ground in great agony, and in a few minutes the dose was repeated. The good effect of the medicine was soon noticed and within an hour the patient was taking his first sound sleep for a fortnight. That one little bottle worked a complete cure, and he cannot help but feel grateful. The season for bowel disorders being at hand suggests this item. For sale by all druggists.

Adams Academy, Quincy.

The attendance at the Adams gold medal exercises on Saturday evening was the largest in recent years, and great interest was taken. For the second successive year the gold medal went to Quincy Point, making three years out of the last four. The gold medallist this year was Cyril Franklin Randall, the second prize going to Charles Buffington Hoxie and the third to Henry Beston Sheahan.

The candidates for the prizes, and their selections were as follows:

The Negro's Complaint, Cowper
Hubert Wesley Fuller.
Massachusetts faithful to the Constitution Webster
Theodore Thomas Penley.
Quarrel between Brutus and Cassius, Shakespear
Cassius, George Sullivan.
Brutus, James Clarke Gavin.
Harold the Dauntless before the Chapter of Durham, Scott
Harold Thomas.
Reply to Lord John Russell, Gladstone
Cyril Franklin Randall.
Rienzi to the Romans, Miss Mitford
Henry Beston Sheahan.
Marco Bozzaris, Halleck
Malcolm Little Blake.
Against French Aggressions, R. G. Harper
*Charles Edward Joss.
Cacilane to the Senate of Candy, Fletcher
James Michael McTiernan.
Appeal for the rights of Ireland, Grattan
Peter Malone Sullivan.
Charles Edward at Versailles, Aytoun
† James Leslie Kay.
Denunciation of Lord North, Barre
Charles Buffington Hoxie.

* Candidate for the Gold Medal only.
† Not a candidate for third prize.

The program was interspersed with music by pupils of the school on piano and violin, and the distribution of prizes.

The committee on award of prizes for declamation were Messrs. Brooks Adams, James J. Greenough and Walter S. Pinkham. While they retired, the alumni prize oration on "Alexander Hamilton" by Cyril Franklin Randall was read by the author, and was a complete and entertaining sketch of the statesman.

Prizes for work during the year were awarded by Dr. Everett as follows:

Scholarship prizes—First class, F. E. Moir; second class, J. F. Johnson and George Lawton; third class, S. H. Lawton and M. L. Blake; fourth class, L. L. Moran and H. W. Fuller.

Approbation prizes—First class, C. K. Blanchard and C. F. Randall; second class, A. H. Blanchard, George Sullivan and G. E. Reinhalter; third class, W. G. Harkins; fourth class, J. Y. Hamilton.

Translation prizes—Homer, F. E. Moir; Cicero, F. E. Moir; Livy, M. E. Sweeney.

Brackett English Essay prize ($15 in gold)—H. G. Lavelle; subject, "Edmund Burke."

Luther Anderson prize, $25 worth of books, to that member of the graduating class who has made the best use of the advantages offered by the school, to F. E. Moir.

Alumni oration prize ($10 in gold)—C. F. Randall; subject, "Alexander Hamilton."

Diplomas were given to the graduating class, for the first time in the history of the academy, brief remarks being made by Mr. Fred B. Rice one of the trustees of the Adams Temple and School Fund. The graduates:

G. A. Berry, C. K. Blanchard, Alexis Elcock, Raymond Galvin, R. H. Hall, H. E. Hayden, C. B. Hoxie, M. E. King, H. G. Lavelle, J. M. McTierman, F. E. Moir, S. A. Mogiee, T. T. Penley, C. F. Randall, M. V. Reardon, James Sullivan, R. F. Weston.

New Building.

A special meeting of the directors of the Young Men's Christian Association was held Thursday evening to discuss plans for the new building. Dr. Johnson chairman of the building committee presented plans calling for a three-story structure with a 40 x 60 one-story addition in the rear to be used as a gymnasium.

The first floor of the main building provides parlors, reading room, game room, secretary's office and room for the exclusive use of the boys, also a coat and toilet room.

On the second floor are several classrooms, a room for the use of the Ladies' Auxiliary, and a kitchen, also a large assembly room; and the third floor will be fitted up as a domitory having twelve rooms.

Annexed to the gymnasium building will be a bowling alley, and in the basement under the main building the gymnasium lockers, baths and a bicycle room have been provided.

It was announced that Mr. Arthur C. Sprague, the architect, had consented to prepare complete plans for the building, and as soon as Mr. Sprague has fully developed the plans, the Patriot hopes to publish a more complete description with a cut of the building.

Over $10,000 has been subscribed toward the building, and the directors hope to soon secure the balance of the money needed so that the work may be commenced this season.

Choir Boys' Concert.

The attendance at the fourth annual Choir Boys' concert at Quincy Music hall was not as large and enthusiastic as on former occasions, but it was a treat nevertheless. A set of bright and catchy glees, choruses and part songs were presented by the choirs of Christ church of Quincy and St. Chrysostom's church of Wollaston under the direction of Mr. E. Landis Snyder, with Mr. William Weston as accompanist. These included the following:

"He that hath a Pleasant Face," J. L. Hatton
"The Rhine-Raft Song," Ciro Pinsuti
"The Three Chafers," Teuhn
"O Hush Thee, My Babie," A. S. Sullivan
"The Three Merry Dwarfs," A. C. Mackenzie
"The Light of Lile," J. Lemmens
"Ronilda," Sir Henry R. Bishop
"Dainty Love," Walter Macfarren
"Push about the bottle, Boys," Sir Henry R. Bishop
"Sportive Little Trifler, Tell Me," Sir Henry R. Bishop
"The Caravan," Ciro Pinsuti
"Arion Waltz," F. A. Vogel

The solos by Miss Marguerite Morse, who has a rich and beautiful voice, were much enjoyed, and she was recalled each time. Her first selection was a Gavotte from Mignon by Ambrose Thomas. Then she gave a group of three songs, viz: "The lass with the delicate air" by Sir Thomas A. Arne; "The Rosary" by Nevin; and "The Swallows" by F. H. Cowen. The last number was particularly good, and for an encore she gave a lullaby. Miss Morse is soloist of the Unitarian church, Boston, whose choir is under the direction of Mrs. Martha Dana Shepard.

Children laugh for "Triscuit," the electric baked biscuit. Must be great. Ask Grocers.

WANTED—SEVERAL PERSONS OF CHARACTER and good reputation in each state (one in this county required; to represent and advertise old established wealthy business house of solid financial standing. Salary $21.00 weekly with expenses additional, all payable in cash direct each Wednesday from head offices. Horse and carriage furnished when necessary. References. Enclose self-addressed envelope. Colonial Co., 334 Dearborn St., Chicago. 26w Feb. 28.

Household Receipts.

Currant Shrub. Mash currants sufficient to give a quart of liquor, first through a coarse sieve and then through a muslin bag, and to this add one quart of water, and sugar to taste. Strain after the sugar is dissolved and ice well before drinking.

Strawberry Preserves. Stem, wash and weigh the fruit. Measure three-quarters of a pound of granulated sugar to each pound of fruit. Place in a granite preserving kettle a layer of fruit, a layer of sugar, until all is used. Do not make very much at a time for best results. Let stand several hours, or over night in a cool place until enough juice is extracted to prevent sticking. Put kettle on an asbestos mat over the fire and bring to a boil. Cook slowly about ten minutes, then skim out fruit on a large platter, returning its drainings to the boiling syrup. Boil syrup until quite thick, skim well, add the fruit for a final heating, and it is done.

Veal Loaf. Three and one-half pounds of veal cooked until tender. Chop fine and add five crackers rolled fine. Three slices of pat pork chopped fine; salt and pepper to taste, two well-beaten eggs. Mix well together, adding enough of the water the meat was cooked in to moisten the above. Then press it into a bread pan, put hot water into another pan and set the pan of meat into it. Cook one and three-quarters hours in a slow oven, and occasionally pour on a little of the meat water. When done let it remain in the dish until cold.

Cherries and Rice a la conde. Wash a half pint of rice, put it in a sauce pan with one and a half pints of milk; then boil, adding an ounce of butter, three ounces of sugar and a strip of lemon peel; cover, and cook until the rice is tender; add more milk if necessary. Remove the peel, add the yolks of two eggs and mix well. Make a compote of cherries, stewing them in a syrup of sugar and water; render it piquant with a few spices, cloves and cinnamon, and lemon juice. When the cherries are cooked, drain them from the syrup and reduce the syrup by rapid boiling, until thick. Arrange the rice in the form of a pyramid on a deep dish, dot the cherries over the surface of the rice and pour over all the syrup. Serve hot.

The Home Market Club.

The quarterly meeting of the officers of the Home Market club was held Tuesday when they were the guests of Hon. John Shaw at Quincy.

The party arrived in Quincy at 10.49 and took a four-horse barge, which was in waiting for a drive about the city.

The first place visited was the works of the Fore River Ship and Engine Co. where they were received by President T. A. Watson, who showed them about the works.

Returning from the shipyard they went to the hospitable residence of Mr. Shaw on Goffe street where a lunch was served.

At 1 o'clock the trip was again resumed the first stop being made at the First church to visit the Adams shrine. From there they visited the birthplaces of the Presidents on Franklin street, to the Quincy Adams depot, where the train was taken for Nantasket. Dinner was served at the Atlantic House.

In the party were: President C. H. Hutchins of Worcester; Vice Presidents N. W. Brigham of Somerville and S. A. Knight of Providence; Treasurer D. W. Dixon; Secretary Albert Clark; Director A. B. Valentine of Bennington, Vt.; Thomas N. Hart of Boston, C. H. Child of Providence, E. M. Bicknell of Leominster, H. C. Atwood of Killingly, Conn., H. O. Houghton of Cambridge. The executive committee were F. H. Manning and L. C. Hill of Boston.

Quincy Real Estate Sales.

The following is a list of the recent real estate transfers in Quincy:

Edw. L. Robbins et ux to Margt. H. Holmes.
William H. Ferris to Charles L. Eaton.
Annie G. Thomas to John A. Nason.
John Larson to Willard Welsh.
James E. Parker to Willard Welsh.
Abner B. Packard by exers to Lizzie J. Delorey, $360.
George J. Donaher to John Evans.
Mary E. Post tr to Agnes C. Kennedy.
Nathan G. Nickerson to Lizzie E. Dickerson.
Herbert T. Whitman et al trs to Bertram D. Corliss.
Herbert S. Barker to Colin Goodwin.
Carrie E. Davis to George W. Abele.
George W. Abele to Emma J. Bradford.
John W. Chisholm to Alice M. Peterson.
Charles C. Barton et al trs to Arthur M. Beal.
Arthur M. Beal to Margaret J. Powers.
William P. Barker et al to Joel F. Sheppard.
Constance Barker by gdn to Joel F. Sheppard, $2,100.
John E. Keenan et ux to Alice Clapper.
Susie M. Harper to Daniel Scully.
Carrie T. Bigelow to Caro A. Newcomb.
Weymouth Savings Bank to John G. Whitman, $2,000.
Alice H. Cutler to Orren W. Horton.
Thomas H. McDonnell to Francis T.